



# Planning Board



**FINAL SUBMISSION**  
 3rd of January, 2017  
 915 Washington Avenue  
 Miami Beach, FL

- Scope of Work
- Addition of a 7 story hotel tower at the eastern side of the property
  - Partial demolition of the existing buildings
  - New amenities deck, landscape design and courtyard (ground level, 2nd level and roof top)
  - Complete renovation of the existing retail buildings to include:
    - Renovation to existing historic facade
    - Replacement of all existing windows and storefront systems
    - Concrete and stucco repairs if needed

MOXY HOTELS - MIAMI BEACH, FLORIDA

© The work product provided by Kobi Karp Architecture and Interior Design, Inc. is the sole property of Kobi Karp Architecture and Interior Design, Inc. The work product may not be used without the expressed written consent of Kobi Karp Architecture and Interior Design, Inc. (KKAID)



<p>1611</p>  <p>915 Washington Avenue Miami Beach, FL 33139</p>	<p>OWNER</p> <p><b>LIGHTSTONE</b></p> <p>460 Park Avenue New York, NY 10022 O: 212.616.9969</p>	<p>INTERIOR DESIGNER</p> <p><b>ROCKWELLGROUP</b></p> <p>5 Union Square West New York, NY 10003 O: 212.463.0334</p>	<p>LANDSCAPE DESIGNER</p> <p><b>NATURAFICIAL</b></p> <p>P.O. Box 330185 Coconut Grove, FL 33233 O: 305.321.2341</p>	<p>LIGHTING DESIGNER</p> <p><b>BOLD</b></p> <p>227 West 29th Street New York, NY 10001 O: 212.674.6500</p>	<p><b>KOBI KARP</b></p>  <p>ARCHITECTURE INTERIOR DESIGN PLANNING</p>	<p>2915 Biscayne Boulevard, Suite 200 Miami, Florida 33137 O: 305.573.1818 F: 305.573.3766</p> <p>AIA ASID NCARB License #AR0012578 WWW.KOBIKARP.COM</p>	<p>Historic Preservation and Planning Board Submission</p> <p>01-03-2017</p> <h1>COVER SHEET</h1>
--	---	--	---	--	--	--	---

ALL DRAWINGS AND WRITTEN MATERIAL APPEARING HEREIN CONSTITUTE THE ORIGINAL AND UNPUBLISHED WORK OF KOBI KARP AIA, AND MAY NOT BE DUPLICATED, USED, OR DISCLOSED WITHOUT THE EXPRESS WRITTEN CONSENT OF KOBI KARP ARCHITECTURE & INTERIOR DESIGN, INC. AIA ID 2312

**ARCHITECTURE**

PAGE	DRAWING NUMBER	DRAWING NAME
1	A 0.00	COVER SHEET
2		SURVEY
3		SURVEY
4	A 0.01	INDEX
5	A 0.02	DATA SHEET
6	A 1.00	AERIAL MAP
7	A 1.01	AERIAL AXONOMETRIC VIEW
8	A 1.02	SITE PHOTOS
9	A 1.03	SITE PHOTOS
10	A 1.04	SITE PHOTOS
11	A 1.05	SITE PHOTOS
12	A 1.06	SITE PHOTOS
13	A 1.07	SITE PHOTOS
14	A 1.08	SITE PHOTOS
15	A 1.09	SITE PHOTOS
16	A 1.10	ARCH DETAILS
17	A 1.11	ARCH DETAILS
18	A 1.12	ARCH DETAILS
19	A 1.13	ARCH DETAILS
20	A 1.14	ARCH DETAILS
21	A 1.15	EXISTING INTERIOR PHOTOS
22	A 1.16	EXISTING INTERIOR PHOTOS
23	A 1.17	EXISTING INTERIOR PHOTOS
24	A 1.18	EXISTING INTERIOR PHOTOS
25	A 1.19	EXISTING INTERIOR PHOTOS
26	A 1.20	EXISTING INTERIOR PHOTOS
27	A 2.01	EXISTING FLOOR PLAN
28	A 2.02	EXISTING ROOF PLAN
29	A 2.03	EXISTING WEST ELEVATION
30	A 2.04	EXISTING EAST ELEVATION
31	A 2.05	DEMOLITION FLOOR PLAN
32	A 2.06	DEMOLITION ROOF PLAN
33	A 2.07	DEMOLITION WEST ELEVATION
34	A 2.08	DEMOLITION EAST ELEVATION
35	A 2.09	SITE PLAN
36	A 2.10	SERVICE PLAN
37	A 2.11	FAR DIAGRAMS
38	A 2.12	FAR DIAGRAMS
39	A 2.13	FAÇADE INSPIRATION
40	A 2.14a	RENDERING: WASHINGTON AVE WITH TRANSOM
41	A 2.14b	RENDERING: WASHINGTON AVE WITHOUT TRANSOM
42	A 2.15a	RENDERING: WASHINGTON AVE NO LS
43	A 2.15b	RENDERING: WASHINGTON AVE NO LS AND TRANSOM
44	A 2.16a	RENDERING: WASHINGTON AVE
45	A 2.16b	RENDERING: WASHINGTON AVE NO TRANSOM
46	A 2.17	RENDERING: WASHINGTON AVE NO LS
47	A 2.18a	RENDERING: HOTEL ENTRY WITH TRANSOM
48	A 2.18b	RENDERING: HOTEL ENTRY WITHOUT TRANSOM
49	A 2.19a	RENDERING: HOTEL ENTRY WITHOUT LANDSCAPE BUT WITH TRANSOM
50	A 2.19b	RENDERING: HOTEL ENTRY WITHOUT LANDSCAPE AND TRANSOM
51	A 2.20a	RENDERING: COURTYARD FAÇADE WITH TRANSOM
52	A 2.20b	RENDERING: COURTYARD FAÇADE WITH OUT TRANSOM
53	A 2.20c	RENDERING: COURTYARD
54	A 2.20d	RENDERING: WASHINGTON AVE PLANTING PLAN
55	A 2.20e	RENDERING: COLLINS COURT PLANTING PLAN
56	A 2.21a	RENDERING: POOL DECK

PAGE	DRAWING NUMBER	DRAWING NAME
57	A 2.21b	RENDERING: POOL DECK
58	A 2.21c	RENDERING: POOL DECK PLANTING
59	A 2.22	RENDERING: COLLINS AVE
60	A 2.23	RENDERING: COLLINS AVE
61	A 2.24	RENDERING: MECHANICAL EQUIPMENT
62	A2.25	RENDERING ROOF DECK
63	A 3.00	LEVEL 1
64	A 3.01	LEVEL 2
65	A 3.02	LEVELS 3-7
66	A 3.03a	ROOFTOP LEVEL
67	A 4.00a	PROPOSED WEST ELEVATION WITH TRANSOM
68	A 4.00b	PROPOSED WEST ELEVATION WITHOUT TRANSOM
69	A 4.01	PROPOSED NORTH ELEVATION
70	A 4.02	PROPOSED EAST ELEVATION
71	A 4.03	PROPOSED SOUTH ELEVATION
72	A 4.04	PROPOSED BUILDING SCREENING
73	A 4.05	PROPOSED BAR ELEVATIONS
74	A 5.00	BUILDING SECTION
75	A 5.01	LINE OF SIGHT SECTION

**LANDSCAPE**

PAGE	DRAWING NUMBER	DRAWING NAME
76	L-0.00	Existing Tree Survey
77	L-1.00	Composite Site Plan
78	L-1.01	LVL 1 - Hardscape Plan
79	L-1.02	LVL 1 - Hardscape Reference Images
80	L-1.03	LVL 2 - Hardscape Plan
81	L-1.04	LVL 2 - Hardscape Reference Images
82	L-1.05	Rooftop LVL - Hardscape Plan
83	L-3.00	Tree Disposition Plan
84	L-3.01	LVL 1 - Landscape Plan
85	L-3.02	LVL 1 - Planting Reference Images
86	L-3.03	LVL 2 - Landscape Plan
87	L-3.04	LVL 2 - Planting Reference Images
88	L-3.05	Rooftop LVL - Landscape Plan
89	L-3.06	Rooftop LVL - Planting Reference Images
90	L-3.07	General Planting Details 01
91	L-3.08	General Planting Details 02
92	L-4.01	LVL 1 - Landscape Lighting Plan
93	L-4.03	LVL 2 - Landscape Lighting Plan
94	L-4.05	Rooftop LVL - Landscape Lighting Plan
95	L-5.01	LVL 1 - Irrigation Plan
96	L-5.03	LVL 2 - Irrigation Plan
97	L-5.05	Rooftop LVL - Irrigation Plan

**STRUCTURAL**

PAGE	DRAWING NUMBER	DRAWING NAME
98	S-1.0	First Floor Plan
99	S-2.0	Sections
100	S-3.0	Sections

**ELECTRICAL**

PAGE	DRAWING NUMBER	DRAWING NAME
101	LT-101	GROUND FLOOR LIGHTING PLAN
102	LT-101	POOL DECK PLAN AND RCP REVIEW
103	LT-101	ROOF REFLECTED CEILING PLAN

1611



915 Washington Avenue  
Miami Beach, FL 33139

OWNER

**LIGHTSTONE**

460 Park Avenue  
New York, NY 10022  
O: 212.616.9969

INTERIOR DESIGNER

**ROCKWELLGROUP**

5 Union Square West  
New York, NY 10003  
O: 212.463.0334

LANDSCAPE DESIGNER

**NATURALFICIAL**

P.O. Box 330185  
Coconut Grove, FL 33233  
O: 305.321.2341

LIGHTING DESIGNER

**BOLD**

227 West 29th Street  
New York, NY 10001  
O: 212.674.6500

KOBI KARP



ARCHITECTURE  
INTERIOR DESIGN  
P L A N N I N G

2915 Biscayne Boulevard, Suite 200  
Miami, Florida 33137  
O: 305.573.1818  
F: 305.573.3766

AIA ASID NCARB  
License #AR0012578  
WWW.KOBIKARP.COM

Historic Preservation and Planning Board Submission

**INDEX**

NOT TO SCALE

01-03-2017

**A 0.01**

# MIAMI BEACH

Planning Department, 1700 Convention Center Drive  
Miami Beach, Florida 33139, www.miamibeachfl.gov  
305.673.7550

## MULTIFAMILY - COMMERCIAL - ZONING DATA SHEET

ITEM #	Zoning Information 6/20/16			
1	Address:	915-947-955 WASHINGTON AVENUE, Miami Beach, FL 33139-2412		
2	Board and File numbers:			
3	Folio number(s):	02-3234-008-1400   02-3234-008-1410   02-3234-008- 1420		
4	Year constructed:	1936	Zoning District:	CD-2 : GROUND/PEDESTAL
5	Base Flood Elevation:	8'-0" NGVD	Grade Value in NG	6.15 NGVD   6'-1-13/16"
6	Adjusted grade (Flood+Grade/2)	N/A	Lot Area:	915 = 26,000, 947 = 6,500, 955 = 6,500 39,000 SF TOTAL
7	Lot Width	300'-0"	Lot Depth:	130'-0"
8	Minimum Unit Size	170 SF	Average Unit Size:	N/A
9	Existing User	COMMERCIAL	Proposed Use:	HOTEL / RETAIL / RESTAURANT

		Maximum	Existing	Proposed	Deficiencies
10	Height	75'-0"	16'-1 1/2"	74'-6"	-
11	Number of Stories	7 STORIES	1	7 STORIES	-
12	FAR 2.0	78,000 SF	31,172 SF	77,787 SF	-
13	Gross Square Footage	N/A	31,172 SF	77,787 SF	-
14	Square Footage by use	N/A	N/A	N/A	-
15	Number of Units Residential	N/A	N/A	N/A	-
16	Number of Units Hotel	N/A	0	204	-
17	Number of Seats	N/A	N/A	756	-
18	Occupancy Load	N/A	N/A	1305	-

	Setbacks	Required	Existing	Proposed	Deficiencies
<b>At Ground Level:</b>					
19	Front Setback (West):	0'-0"	0'-0"	0'-0"	-
20	Side Setback (North):	0'-0"	0'-0"	0'-0"	-
21	Side Setback (South):	0'-0"	0'-0"	0'-0"	-
22	Rear Setback (East):	0'-0"	0'-0"	16'-10"	-
<b>Above Ground Level up to 35'-0" (Level 2):</b>					
23	Front Setback (West):	15'-0"	N/A	17'-11"	-
24	Side Setback (North):	0'-0"	N/A	24'-0"	-
25	Side Setback (South):	0'-0"	N/A	24'-0"	-
26	Rear Setback (East):	13'-0"	N/A	16'-10"	-
<b>Levels 3-7</b>					
27	Front Setback (West):	30'-0"	N/A	63'-7"	-
28	Side Setback (North):	24'-0"	N/A	24'-0"	-
29	Side Setback (South):	24'-0"	N/A	55'-3"	-
30	Rear Setback (East):	13'-0"	N/A	14'-4"	-

	Parking	Required	Existing	Proposed	Deficiencies
31	Parking District	7	7	7	-
32	Total # of parking spaces	34	0	9	25 (fee in lieu of parking to be paid)
33	# of parking spaces per use (Provide a separate chart for a breakdown)	SEE CHART PROVIDED	N/A	9	-
34	Valet Drop off and pick up	15'	N/A	42'-8"	-
35	Loading zones and Trash collection areas	6	N/A	6 ONSITE	-
36	Bike Racks	25	N/A	25	-

37	Is this a contributing building?	YES
38	Located within a Local Historic District?	YES

Notes: If not applicable write N/A  
All other data information may be required and presented like the above format.  
\* SEE PARKING REQUIREMENTS (A)

915 WASHINGTON PARKING REQUIREMENTS 8/26/16						
USE	# OF ROOMS	EXISTING SF	NEW SF	# SEATS IN EXISTING	# SEATS IN NEW CONST	PARKING REQUIRED
HOTEL	202					0
<b>RESTAURANT (7,530 SF)</b>						
EXISTING AREA		7530		234		0
BAR 2ND LEVEL DECK 1/4 SEATS					156	39
<b>COURTYARD DINING (1,870 SF)</b>						
EXISTING AREA 1/4 SEATS		1870	0	46		0
<b>HOTEL LOBBY BAR</b>						
EXISTING AREA		1600		101		0
<b>RETAIL (1,335 SF)</b>						
EXISTING AREA		1335				0
<b>RESTAURANT (3,000sf)</b>						
EXISTING AREA		3,000		100		0
<b>ROOFTOP BAR 1/4 SEATS</b>						
					80	20
SUB-TOTAL				481	236	59
				<b>717</b>		<b>59</b>

PARKING CREDIT:						
						* SUBJECT TO HPB APPROVAL OF PARKING CREDITS
1 SEAT / 2 HOTEL UNITS				102		25.5
TOTAL						33.5
						<b>34</b>

PARKING LOCATED ON SITE

9

FAR CALCULATIONS			GROSS
LEVEL	AREA	EXISTING	
1	20,549 SF	9,869 SF	25,345 SF
2	10,619 SF		30,656 SF
3	9,056 SF		9,056 SF
4	9,056 SF		9,056 SF
5	9,056 SF		9,056 SF
6	9,056 SF		9,056 SF
7	9,056 SF		9,056 SF
ROOF TOP	1,332 SF		9,056 SF
<b>TOTAL</b>	<b>77,780 SF</b>		<b>110,337 SF</b>

1611



915 Washington Avenue  
Miami Beach, FL 33139

OWNER

**LIGHTSTONE**

460 Park Avenue  
New York, NY 10022  
O: 212.616.9969

INTERIOR DESIGNER

**ROCKWELLGROUP**

5 Union Square West  
New York, NY 10003  
O: 212.463.0334

LANDSCAPE DESIGNER

**NATURALFICIAL**

P.O. Box 330185  
Coconut Grove, FL 33233  
O: 305.321.2341

LIGHTING DESIGNER

**BOLD**

227 West 29th Street  
New York, NY 10001  
O: 212.674.6500

KOBI KARP



ARCHITECTURE  
INTERIOR DESIGN  
P L A N N I N G

2915 Biscayne Boulevard, Suite 200  
Miami, Florida 33137  
O: 305.573.1818  
F: 305.573.3766

AIA ASID NCARB  
License #AR0012578  
WWW.KOBIKARP.COM

Historic Preservation and Planning Board Submission

**DATA**

NOT TO SCALE

01-03-2017

**A 0.02**

EXISTING BUILDING

EXISTING BUILDING

COLLINS COURT 20' R.O.W.

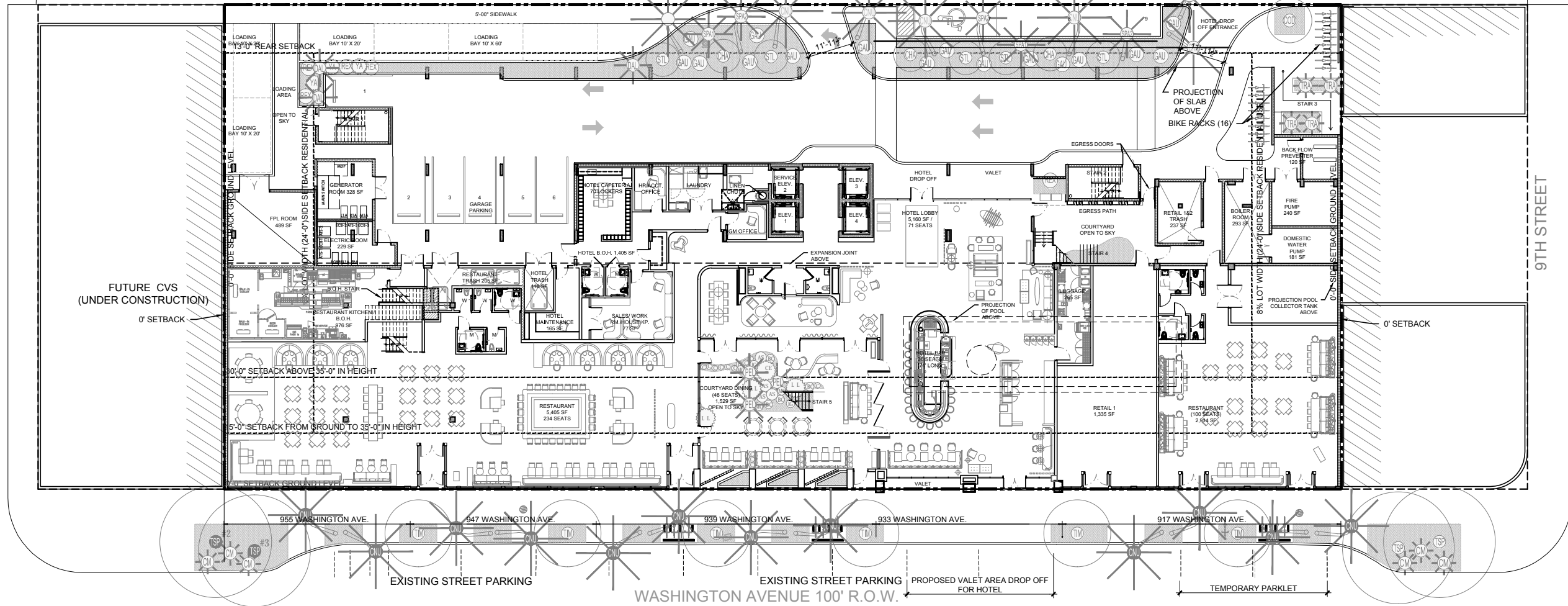

9TH STREET

1611



915 Washington Avenue  
Miami Beach, FL 33139

OWNER

**LIGHTSTONE**

460 Park Avenue  
New York, NY 10022  
O: 212.616.9969

INTERIOR DESIGNER

**ROCKWELLGROUP**

5 Union Square West  
New York, NY 10003  
O: 212.463.0334

LANDSCAPE DESIGNER

**NATURAFICIAL**

P.O. Box 330185  
Coconut Grove, FL 33233  
O: 305.321.2341

LIGHTING DESIGNER

**BOLD**

227 West 29th Street  
New York, NY 10001  
O: 212.674.6500

KOBI KARP



ARCHITECTURE  
INTERIOR DESIGN  
PLANNING

2915 Biscayne Boulevard, Suite 200  
Miami, Florida 33137  
O: 305.573.1818  
F: 305.573.3766

AIA ASID NCARB  
License #AR0012578  
WWW.KOBIKARP.COM

Historic Preservation and Planning Board Submission

**SITEPLAN**

SCALE : 1/32" = 1'-0"

01-03-2017



**A 2.09**

ALL DRAWINGS AND WRITTEN MATERIAL APPEARING HEREIN CONSTITUTE THE ORIGINAL AND UNPUBLISHED WORK OF KOBI KARP AIA, AND MAY NOT BE DUPLICATED, USED, OR DISCLOSED WITHOUT THE EXPRESS WRITTEN CONSENT OF KOBI KARP ARCHITECTURE & INTERIOR DESIGN, INC. AIA (c) 2016

10th STREET

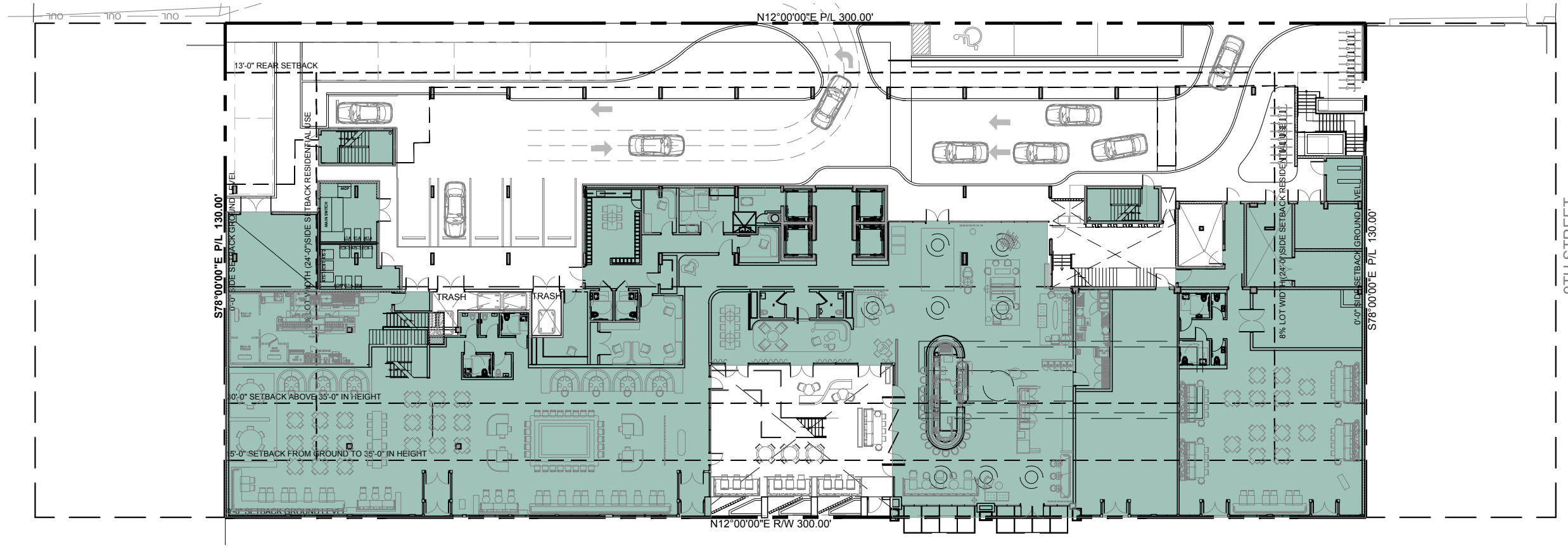

9TH STREET

GROUND FLOOR PLAN FAR

10th STREET

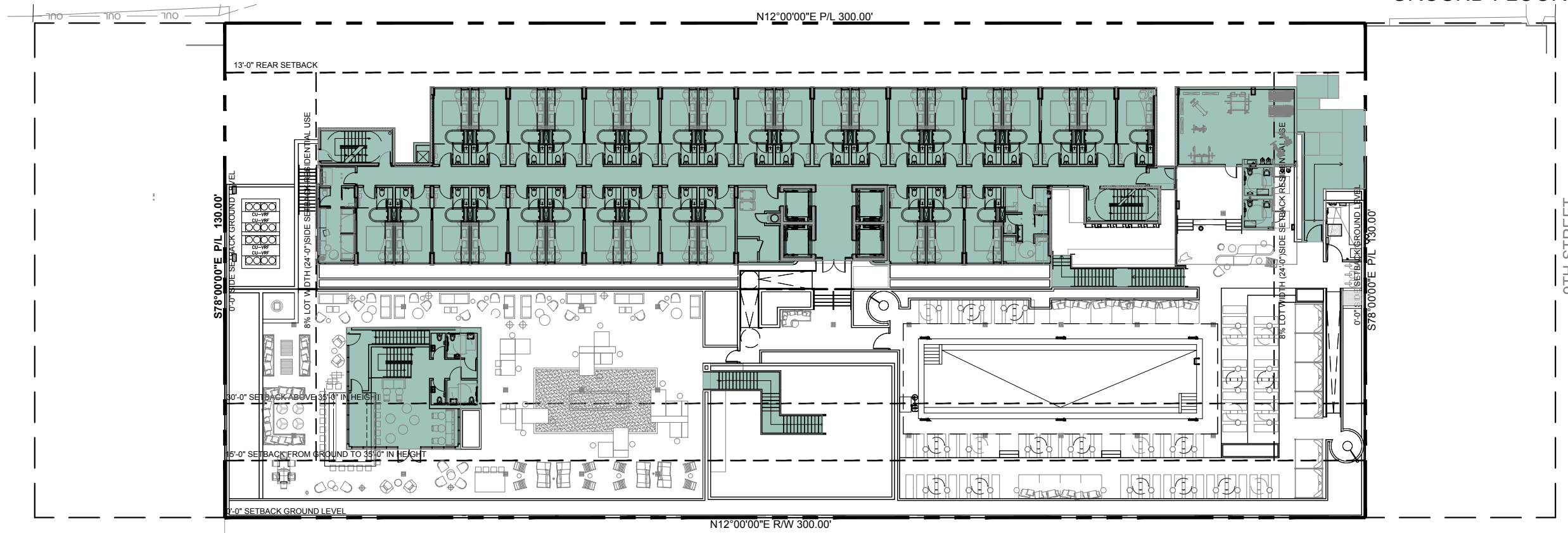

9TH STREET

SECOND FLOOR PLAN FAR

1611



915 Washington Avenue  
Miami Beach, FL 33139

OWNER

**LIGHTSTONE**

460 Park Avenue  
New York, NY 10022  
O: 212.616.9969

INTERIOR DESIGNER

**ROCKWELLGROUP**

5 Union Square West  
New York, NY 10003  
O: 212.463.0334

LANDSCAPE DESIGNER

**NATURAFICIAL**

P.O. Box 330185  
Coconut Grove, FL 33233  
O: 305.321.2341

LIGHTING DESIGNER

**BOLD**

227 West 29th Street  
New York, NY 10001  
O: 212.674.6500

**KOBI KARP**



ARCHITECTURE  
INTERIOR DESIGN  
PLANNING

2915 Biscayne Boulevard, Suite 200  
Miami, Florida 33137  
O: 305.573.1818  
F: 305.573.3766

AIA ASID NCARB  
License #AR0012578  
WWW.KOBIKARP.COM

Historic Preservation and Planning Board Submission

**FAR CALCULATIONS**

1/32"=1'-0"  
01-03-2017



**A 2.11**

ALL DRAWINGS AND WRITTEN MATERIAL APPEARING HEREIN CONSTITUTE THE ORIGINAL AND UNPUBLISHED WORK OF KOBI KARP AIA, AND MAY NOT BE DUPLICATED, USED, OR DISCLOSED WITHOUT THE EXPRESS WRITTEN CONSENT OF KOBI KARP ARCHITECTURE & INTERIOR DESIGN, INC. AIA (c) 2016

10th STREET

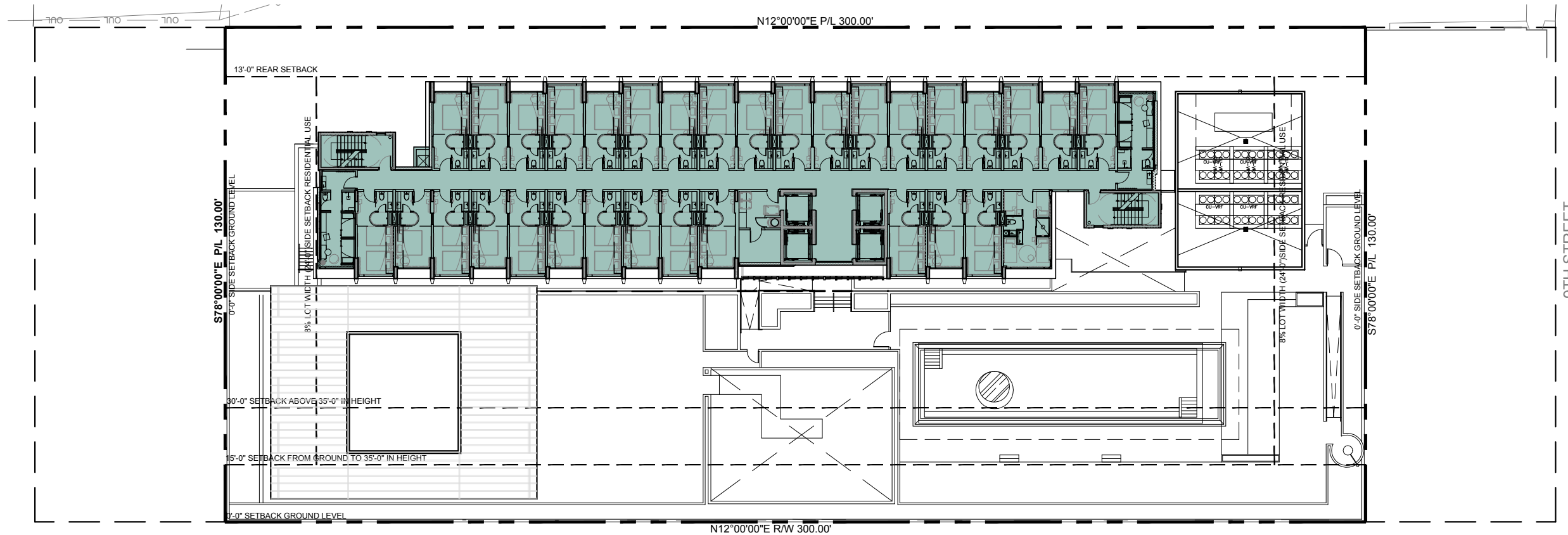

LEVEL 3-7 FLOOR PLAN FAR

10th STREET

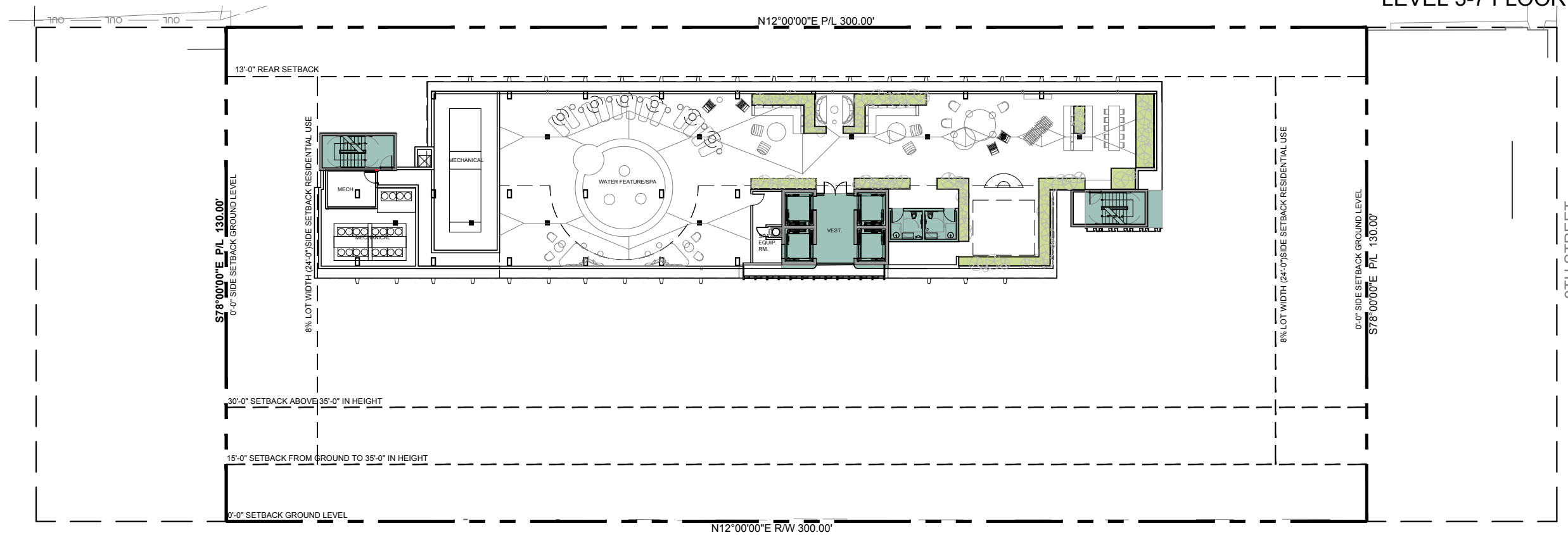

ROOF PLAN FAR

1611



915 Washington Avenue  
Miami Beach, FL 33139

OWNER

**LIGHTSTONE**

460 Park Avenue  
New York, NY 10022  
O: 212.616.9969

INTERIOR DESIGNER

**ROCKWELLGROUP**

5 Union Square West  
New York, NY 10003  
O: 212.463.0334

LANDSCAPE DESIGNER

**NATURAFICIAL**

P.O. Box 330185  
Coconut Grove, FL 33233  
O: 305.321.2341

LIGHTING DESIGNER

**BOLD**

227 West 29th Street  
New York, NY 10001  
O: 212.674.6500

**KOBI KARP**



ARCHITECTURE  
INTERIOR DESIGN  
P L A N N I N G

2915 Biscayne Boulevard, Suite 200  
Miami, Florida 33137  
O: 305.573.1818  
F: 305.573.3766

AIA ASID NCARB  
License #AR0012578  
WWW.KOBIKARP.COM

Historic Preservation and Planning Board Submission

**FAR CALCULATIONS**

1/32"=1'-0"

01-03-2017



**A 2.12**

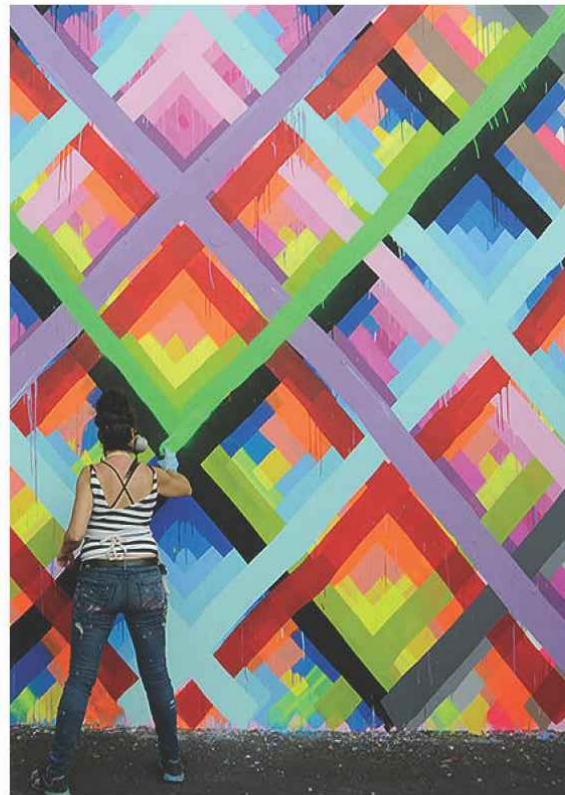
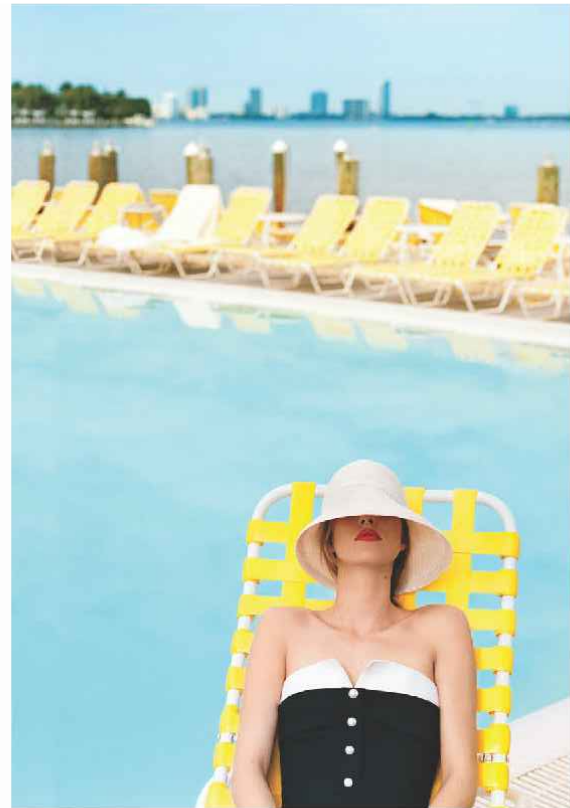

1611



915 Washington Avenue  
Miami Beach, FL 33139

OWNER

**LIGHTSTONE**

460 Park Avenue  
New York, NY 10022  
O: 212.616.9969

INTERIOR DESIGNER

**ROCKWELLGROUP**

5 Union Square West  
New York, NY 10003  
O: 212.463.0334

LANDSCAPE DESIGNER

**NATURAFICIAL**

P.O. Box 330185  
Coconut Grove, FL 33233  
O: 305.321.2341

LIGHTING DESIGNER

**BOLD**

227 West 29th Street  
New York, NY 10001  
O: 212.674.6500

KOBI KARP



ARCHITECTURE  
INTERIOR DESIGN  
P L A N N I N G

2915 Biscayne Boulevard, Suite 200  
Miami, Florida 33137  
O: 305.573.1818  
F: 305.573.3766

AIA ASID NCARB  
License #AR0012578  
WWW.KOBIKARP.COM

Historic Preservation and Planning Board Submission

**FACADE INSPIRATION**

NOT TO SCALE

01-03-2017

**A 2.13**

ALL DRAWINGS AND WRITTEN MATERIAL APPEARING HEREIN CONSTITUTE THE ORIGINAL AND UNPUBLISHED WORK OF KOBI KARP AIA, AND MAY NOT BE DUPLICATED, USED, OR DISCLOSED WITHOUT THE EXPRESS WRITTEN CONSENT OF KOBI KARP ARCHITECTURE & INTERIOR DESIGN, INC. AIA (c) 2016



moxy HOTELS - MIAMI BEACH, FLORIDA

© The work product provided by Kobi Karp Architecture and Interior Design, Inc. is the sole property of Kobi Karp Architecture and Interior Design, Inc. The work product may not be used without the expressed written consent of Kobi Karp Architecture and Interior Design, Inc (KKAID)

WWW.KOBIKARP.COM

1611



915 Washington Avenue  
Miami Beach, FL 33139

OWNER

LIGHTSTONE

460 Park Avenue  
New York, NY 10022  
O: 212.616.9969

INTERIOR DESIGNER

ROCKWELLGROUP

5 Union Square West  
New York, NY 10003  
O: 212.463.0334

LANDSCAPE DESIGNER

NATURAFICIAL

P.O. Box 330185  
Coconut Grove, FL 33233  
O: 305.321.2341

LIGHTING DESIGNER

BOLD

227 West 29th Street  
New York, NY 10001  
O: 212.674.6500

KOBI KARP



ARCHITECTURE  
INTERIOR DESIGN  
P L A N N I N G

2915 Biscayne Boulevard, Suite 200  
Miami, Florida 33137  
O: 305.573.1818  
F: 305.573.3766

AIA ASID NCARB  
License #AR0012578  
WWW.KOBIKARP.COM

Historic Preservation and Planning Board Submission

RENDERING: WASHINGTON AVE

NOT TO SCALE

01-03-2017

A 2.14a

ALL DRAWINGS AND WRITTEN MATERIAL APPEARING HEREIN CONSTITUTE THE ORIGINAL AND UNPUBLISHED WORK OF KOBI KARP AIA, AND MAY NOT BE DUPLICATED, USED, OR DISCLOSED WITHOUT THE EXPRESS WRITTEN CONSENT OF KOBI KARP ARCHITECTURE & INTERIOR DESIGN, INC. AIA (c) 2016





moxy HOTELS - MIAMI BEACH, FLORIDA

© The work product provided by Kobi Karp Architecture and Interior Design, Inc. is the sole property of Kobi Karp Architecture and Interior Design, Inc. The work product may not be used without the expressed written consent of Kobi Karp Architecture and Interior Design, Inc (KKAID)

WWW.KOBIKARP.COM

1611



915 Washington Avenue  
Miami Beach, FL 33139

OWNER

LIGHTSTONE

460 Park Avenue  
New York, NY 10022  
O: 212.616.9969

INTERIOR DESIGNER

ROCKWELLGROUP

5 Union Square West  
New York, NY 10003  
O: 212.463.0334

LANDSCAPE DESIGNER

NATURAFICIAL

P.O. Box 330185  
Coconut Grove, FL 33233  
O: 305.321.2341

LIGHTING DESIGNER

BOLD

227 West 29th Street  
New York, NY 10001  
O: 212.674.6500

KOBI KARP



ARCHITECTURE  
INTERIOR DESIGN  
P L A N N I N G

2915 Biscayne Boulevard, Suite 200  
Miami, Florida 33137  
O: 305.573.1818  
F: 305.573.3766

AIA ASID NCARB  
License #AR0012578  
WWW.KOBIKARP.COM

Historic Preservation and Planning Board Submission

RENDERING: WASHINGTON AVE  
NO TRANSOM

NOT TO SCALE

01-03-2017

A 2.14b

ALL DRAWINGS AND WRITTEN MATERIAL APPEARING HEREIN CONSTITUTE THE ORIGINAL AND UNPUBLISHED WORK OF KOBI KARP AIA, AND MAY NOT BE DUPLICATED, USED, OR DISCLOSED WITHOUT THE EXPRESS WRITTEN CONSENT OF KOBI KARP ARCHITECTURE & INTERIOR DESIGN, INC. AIA (c) 2016



moxy HOTELS - MIAMI BEACH, FLORIDA

© The work product provided by Kobi Karp Architecture and Interior Design, Inc. is the sole property of Kobi Karp Architecture and Interior Design, Inc. The work product may not be used without the expressed written consent of Kobi Karp Architecture and Interior Design, Inc (KKAID)

WWW.KOBIKARP.COM

1611



915 Washington Avenue  
Miami Beach, FL 33139

OWNER

LIGHTSTONE

460 Park Avenue  
New York, NY 10022  
O: 212.616.9969

INTERIOR DESIGNER

ROCKWELLGROUP

5 Union Square West  
New York, NY 10003  
O: 212.463.0334

LANDSCAPE DESIGNER

NATURAFICIAL

P.O. Box 330185  
Coconut Grove, FL 33233  
O: 305.321.2341

LIGHTING DESIGNER

BOLD

227 West 29th Street  
New York, NY 10001  
O: 212.674.6500

KOBI KARP



ARCHITECTURE  
INTERIOR DESIGN  
P L A N N I N G

2915 Biscayne Boulevard, Suite 200  
Miami, Florida 33137  
O: 305.573.1818  
F: 305.573.3766

AIA ASID NCARB  
License #AR0012578  
WWW.KOBIKARP.COM

Historic Preservation and Planning Board Submission

RENDERING: WASHINGTON AVE  
NO LANDSCAPE

NOT TO SCALE

01-03-2017

A 2.15a

ALL DRAWINGS AND WRITTEN MATERIAL APPEARING HEREIN CONSTITUTE THE ORIGINAL AND UNPUBLISHED WORK OF KOBI KARP AIA, AND MAY NOT BE DUPLICATED, USED, OR DISCLOSED WITHOUT THE EXPRESS WRITTEN CONSENT OF KOBI KARP ARCHITECTURE & INTERIOR DESIGN, INC. AIA (c) 2016



moxy HOTELS - MIAMI BEACH, FLORIDA

© The work product provided by Kobi Karp Architecture and Interior Design, Inc. is the sole property of Kobi Karp Architecture and Interior Design, Inc. The work product may not be used without the expressed written consent of Kobi Karp Architecture and Interior Design, Inc (KKAID)

WWW.KOBIKARP.COM

1611



915 Washington Avenue  
Miami Beach, FL 33139

OWNER

**LIGHTSTONE**

460 Park Avenue  
New York, NY 10022  
O: 212.616.9969

INTERIOR DESIGNER

**ROCKWELLGROUP**

5 Union Square West  
New York, NY 10003  
O: 212.463.0334

LANDSCAPE DESIGNER

**NATURAFICIAL**

P.O. Box 330185  
Coconut Grove, FL 33233  
O: 305.321.2341

LIGHTING DESIGNER

**BOLD**

227 West 29th Street  
New York, NY 10001  
O: 212.674.6500

KOBI KARP



ARCHITECTURE  
INTERIOR DESIGN  
PLANNING

2915 Biscayne Boulevard, Suite 200  
Miami, Florida 33137  
O: 305.573.1818  
F: 305.573.3766

AIA ASID NCARB  
License #AR0012578  
WWW.KOBIKARP.COM

Historic Preservation and Planning Board Submission

**RENDERING: WASHINGTON AVE  
NO LANDSCAPE  
AND TRANSOM**

NOT TO SCALE

01-03-2017

**A 2.15b**

ALL DRAWINGS AND WRITTEN MATERIAL APPEARING HEREIN CONSTITUTE THE ORIGINAL AND UNPUBLISHED WORK OF KOBI KARP AIA, AND MAY NOT BE DUPLICATED, USED, OR DISCLOSED WITHOUT THE EXPRESS WRITTEN CONSENT OF KOBI KARP ARCHITECTURE & INTERIOR DESIGN, INC. AIA (c) 2016



moxy HOTELS - MIAMI BEACH, FLORIDA

© The work product provided by Kobi Karp Architecture and Interior Design, Inc. is the sole property of Kobi Karp Architecture and Interior Design, Inc. The work product may not be used without the expressed written consent of Kobi Karp Architecture and Interior Design, Inc (KKAID)

WWW.KOBIKARP.COM

1611



915 Washington Avenue  
Miami Beach, FL 33139

OWNER

LIGHTSTONE

460 Park Avenue  
New York, NY 10022  
O: 212.616.9969

INTERIOR DESIGNER

ROCKWELLGROUP

5 Union Square West  
New York, NY 10003  
O: 212.463.0334

LANDSCAPE DESIGNER

NATURAFICIAL

P.O. Box 330185  
Coconut Grove, FL 33233  
O: 305.321.2341

LIGHTING DESIGNER

BOLD

227 West 29th Street  
New York, NY 10001  
O: 212.674.6500

KOBI KARP



ARCHITECTURE  
INTERIOR DESIGN  
PLANNING

2915 Biscayne Boulevard, Suite 200  
Miami, Florida 33137  
O: 305.573.1818  
F: 305.573.3766

AIA ASID NCARB  
License #AR0012578  
WWW.KOBIKARP.COM

Historic Preservation and Planning Board Submission

RENDERING: WASHINGTON AVE

NOT TO SCALE

01-03-2017

A 2.16

ALL DRAWINGS AND WRITTEN MATERIAL APPEARING HEREIN CONSTITUTE THE ORIGINAL AND UNPUBLISHED WORK OF KOBI KARP AIA, AND MAY NOT BE DUPLICATED, USED, OR DISCLOSED WITHOUT THE EXPRESS WRITTEN CONSENT OF KOBI KARP ARCHITECTURE & INTERIOR DESIGN, INC. AIA (c) 2016



moxy HOTELS - MIAMI BEACH, FLORIDA

© The work product provided by Kobi Karp Architecture and Interior Design, Inc. is the sole property of Kobi Karp Architecture and Interior Design, Inc. The work product may not be used without the expressed written consent of Kobi Karp Architecture and Interior Design, Inc (KKAID)

WWW.KOBIKARP.COM

1611



915 Washington Avenue  
Miami Beach, FL 33139

OWNER

LIGHTSTONE

460 Park Avenue  
New York, NY 10022  
O: 212.616.9969

INTERIOR DESIGNER

ROCKWELLGROUP

5 Union Square West  
New York, NY 10003  
O: 212.463.0334

LANDSCAPE DESIGNER

NATURAFICIAL

P.O. Box 330185  
Coconut Grove, FL 33233  
O: 305.321.2341

LIGHTING DESIGNER

BOLD

227 West 29th Street  
New York, NY 10001  
O: 212.674.6500

KOBI KARP



ARCHITECTURE  
INTERIOR DESIGN  
PLANNING

2915 Biscayne Boulevard, Suite 200  
Miami, Florida 33137  
O: 305.573.1818  
F: 305.573.3766

AIA ASID NCARB  
License #AR0012578  
WWW.KOBIKARP.COM

Historic Preservation and Planning Board Submission

RENDERING: WASHINGTON AVE  
NO LANDSCAPE

NOT TO SCALE

01-03-2017

A 2.17

ALL DRAWINGS AND WRITTEN MATERIAL APPEARING HEREIN CONSTITUTE THE ORIGINAL AND UNPUBLISHED WORK OF KOBI KARP AIA, AND MAY NOT BE DUPLICATED, USED, OR DISCLOSED WITHOUT THE EXPRESS WRITTEN CONSENT OF KOBI KARP ARCHITECTURE & INTERIOR DESIGN, INC. AIA (c) 2016



moxy HOTELS - MIAMI BEACH, FLORIDA

© The work product provided by Kobi Karp Architecture and Interior Design, Inc. is the sole property of Kobi Karp Architecture and Interior Design, Inc. The work product may not be used without the expressed written consent of Kobi Karp Architecture and Interior Design, Inc (KKAIID)

WWW.KOBIKARP.COM

1611



915 Washington Avenue  
Miami Beach, FL 33139

OWNER

LIGHTSTONE

460 Park Avenue  
New York, NY 10022  
O: 212.616.9969

INTERIOR DESIGNER

ROCKWELLGROUP

5 Union Square West  
New York, NY 10003  
O: 212.463.0334

LANDSCAPE DESIGNER

NATURAFICIAL

P.O. Box 330185  
Coconut Grove, FL 33233  
O: 305.321.2341

LIGHTING DESIGNER

BOLD

227 West 29th Street  
New York, NY 10001  
O: 212.674.6500

KOBI KARP



ARCHITECTURE  
INTERIOR DESIGN  
PLANNING

2915 Biscayne Boulevard, Suite 200  
Miami, Florida 33137  
O: 305.573.1818  
F: 305.573.3766

AIA ASID NCARB  
License #AR0012578  
WWW.KOBIKARP.COM

Historic Preservation and Planning Board Submission

RENDERING: HOTEL ENTRANCE  
WITH TRANSOM

NOT TO SCALE

01-03-2017

A 2.18a

ALL DRAWINGS AND WRITTEN MATERIAL APPEARING HEREIN CONSTITUTE THE ORIGINAL AND UNPUBLISHED WORK OF KOBI KARP AIA, AND MAY NOT BE DUPLICATED, USED, OR DISCLOSED WITHOUT THE EXPRESS WRITTEN CONSENT OF KOBI KARP ARCHITECTURE & INTERIOR DESIGN, INC. AIA (c) 2016



moxy HOTELS - MIAMI BEACH, FLORIDA

© The work product provided by Kobi Karp Architecture and Interior Design, Inc. is the sole property of Kobi Karp Architecture and Interior Design, Inc. The work product may not be used without the expressed written consent of Kobi Karp Architecture and Interior Design, Inc (KKAIID)

WWW.KOBIKARP.COM

1611



915 Washington Avenue  
Miami Beach, FL 33139

OWNER

LIGHTSTONE

460 Park Avenue  
New York, NY 10022  
O: 212.616.9969

INTERIOR DESIGNER

ROCKWELLGROUP

5 Union Square West  
New York, NY 10003  
O: 212.463.0334

LANDSCAPE DESIGNER

NATURAFICIAL

P.O. Box 330185  
Coconut Grove, FL 33233  
O: 305.321.2341

LIGHTING DESIGNER

BOLD

227 West 29th Street  
New York, NY 10001  
O: 212.674.6500

KOBI KARP



ARCHITECTURE  
INTERIOR DESIGN  
PLANNING

2915 Biscayne Boulevard, Suite 200  
Miami, Florida 33137  
O: 305.573.1818  
F: 305.573.3766

AIA ASID NCARB  
License #AR0012578  
WWW.KOBIKARP.COM

Historic Preservation and Planning Board Submission

RENDERING: HOTEL ENTRANCE  
WITHOUT TRANSOM

NOT TO SCALE

01-03-2017

A 2.18b

ALL DRAWINGS AND WRITTEN MATERIAL APPEARING HEREIN CONSTITUTE THE ORIGINAL AND UNPUBLISHED WORK OF KOBI KARP AIA, AND MAY NOT BE DUPLICATED, USED, OR DISCLOSED WITHOUT THE EXPRESS WRITTEN CONSENT OF KOBI KARP ARCHITECTURE & INTERIOR DESIGN, INC. AIA (c) 2016



moxy HOTELS - MIAMI BEACH, FLORIDA

© The work product provided by Kobi Karp Architecture and Interior Design, Inc. is the sole property of Kobi Karp Architecture and Interior Design, Inc. The work product may not be used without the expressed written consent of Kobi Karp Architecture and Interior Design, Inc (KKAIID)



WWW.KOBIKARP.COM

1611



915 Washington Avenue  
Miami Beach, FL 33139

OWNER

LIGHTSTONE

460 Park Avenue  
New York, NY 10022  
O: 212.616.9969

INTERIOR DESIGNER

ROCKWELLGROUP

5 Union Square West  
New York, NY 10003  
O: 212.463.0334

LANDSCAPE DESIGNER

NATURAFICIAL

P.O. Box 330185  
Coconut Grove, FL 33233  
O: 305.321.2341

LIGHTING DESIGNER

BOLD

227 West 29th Street  
New York, NY 10001  
O: 212.674.6500

KOBI KARP



ARCHITECTURE  
INTERIOR DESIGN  
P L A N N I N G

2915 Biscayne Boulevard, Suite 200  
Miami, Florida 33137  
O: 305.573.1818  
F: 305.573.3766

AIA ASID NCARB  
License #AR0012578  
WWW.KOBIKARP.COM

Historic Preservation and Planning Board Submission

RENDERING: HOTEL ENTRANCE  
W/O LANDSCAPE BUT  
WITH TRANSOM NOT TO SCALE

01-03-2017

A 2.19a

ALL DRAWINGS AND WRITTEN MATERIAL APPEARING HEREIN CONSTITUTE THE ORIGINAL AND UNPUBLISHED WORK OF KOBI KARP AIA, AND MAY NOT BE DUPLICATED, USED, OR DISCLOSED WITHOUT THE EXPRESS WRITTEN CONSENT OF KOBI KARP ARCHITECTURE & INTERIOR DESIGN, INC. AIA (c) 2016





moxy HOTELS - MIAMI BEACH, FLORIDA

© The work product provided by Kobi Karp Architecture and Interior Design, Inc. is the sole property of Kobi Karp Architecture and Interior Design, Inc. The work product may not be used without the expressed written consent of Kobi Karp Architecture and Interior Design, Inc (KKAIID)

WWW.KOBIKARP.COM

1611



915 Washington Avenue  
Miami Beach, FL 33139

OWNER

LIGHTSTONE

460 Park Avenue  
New York, NY 10022  
O: 212.616.9969

INTERIOR DESIGNER

ROCKWELLGROUP

5 Union Square West  
New York, NY 10003  
O: 212.463.0334

LANDSCAPE DESIGNER

NATURAFICIAL

P.O. Box 330185  
Coconut Grove, FL 33233  
O: 305.321.2341

LIGHTING DESIGNER

BOLD

227 West 29th Street  
New York, NY 10001  
O: 212.674.6500

KOBI KARP



ARCHITECTURE  
INTERIOR DESIGN  
PLANNING

2915 Biscayne Boulevard, Suite 200  
Miami, Florida 33137  
O: 305.573.1818  
F: 305.573.3766

AIA ASID NCARB  
License #AR0012578  
WWW.KOBIKARP.COM

Historic Preservation and Planning Board Submission

RENDERING: HOTEL ENTRANCE  
W/O LANDSCAPE AND  
TRANSOM

NOT TO SCALE

01-03-2017

A 2.19b

ALL DRAWINGS AND WRITTEN MATERIAL APPEARING HEREIN CONSTITUTE THE ORIGINAL AND UNPUBLISHED WORK OF KOBI KARP AIA, AND MAY NOT BE DUPLICATED, USED, OR DISCLOSED WITHOUT THE EXPRESS WRITTEN CONSENT OF KOBI KARP ARCHITECTURE & INTERIOR DESIGN, INC. AIA (c) 2016



moxy HOTELS - MIAMI BEACH, FLORIDA

© The work product provided by Kobi Karp Architecture and Interior Design, Inc. is the sole property of Kobi Karp Architecture and Interior Design, Inc. The work product may not be used without the expressed written consent of Kobi Karp Architecture and Interior Design, Inc (KKAID)

WWW.KOBIKARP.COM

1611



915 Washington Avenue  
Miami Beach, FL 33139

OWNER

LIGHTSTONE

460 Park Avenue  
New York, NY 10022  
O: 212.616.9969

INTERIOR DESIGNER

ROCKWELLGROUP

5 Union Square West  
New York, NY 10003  
O: 212.463.0334

LANDSCAPE DESIGNER

NATURAFICIAL

P.O. Box 330185  
Coconut Grove, FL 33233  
O: 305.321.2341

LIGHTING DESIGNER

BOLD

227 West 29th Street  
New York, NY 10001  
O: 212.674.6500

KOBI KARP



ARCHITECTURE  
INTERIOR DESIGN  
P L A N N I N G

2915 Biscayne Boulevard, Suite 200  
Miami, Florida 33137  
O: 305.573.1818  
F: 305.573.3766

AIA ASID NCARB  
License #AR0012578  
WWW.KOBIKARP.COM

Historic Preservation and Planning Board Submission

RENDERING: COURTYARD FACADE

NOT TO SCALE

01-03-2017

A 2.20a

ALL DRAWINGS AND WRITTEN MATERIAL APPEARING HEREIN CONSTITUTE THE ORIGINAL AND UNPUBLISHED WORK OF KOBI KARP AIA, AND MAY NOT BE DUPLICATED, USED, OR DISCLOSED WITHOUT THE EXPRESS WRITTEN CONSENT OF KOBI KARP ARCHITECTURE & INTERIOR DESIGN, INC. AIA (c) 2016



moxy HOTELS - MIAMI BEACH, FLORIDA

© The work product provided by Kobi Karp Architecture and Interior Design, Inc. is the sole property of Kobi Karp Architecture and Interior Design, Inc. The work product may not be used without the expressed written consent of Kobi Karp Architecture and Interior Design, Inc (KKAID)

WWW.KOBIKARP.COM

1611



915 Washington Avenue  
Miami Beach, FL 33139

OWNER

LIGHTSTONE

460 Park Avenue  
New York, NY 10022  
O: 212.616.9969

INTERIOR DESIGNER

ROCKWELLGROUP

5 Union Square West  
New York, NY 10003  
O: 212.463.0334

LANDSCAPE DESIGNER

NATURAFICIAL

P.O. Box 330185  
Coconut Grove, FL 33233  
O: 305.321.2341

LIGHTING DESIGNER

BOLD

227 West 29th Street  
New York, NY 10001  
O: 212.674.6500

KOBI KARP



ARCHITECTURE  
INTERIOR DESIGN  
P L A N N I N G

2915 Biscayne Boulevard, Suite 200  
Miami, Florida 33137  
O: 305.573.1818  
F: 305.573.3766

AIA ASID NCARB  
License #AR0012578  
WWW.KOBIKARP.COM

ALL DRAWINGS AND WRITTEN MATERIAL APPEARING HEREIN CONSTITUTE THE ORIGINAL AND UNPUBLISHED WORK OF KOBI KARP AIA, AND MAY NOT BE DUPLICATED, USED, OR DISCLOSED WITHOUT THE EXPRESS WRITTEN CONSENT OF KOBI KARP ARCHITECTURE & INTERIOR DESIGN, INC. AIA (c) 2016

Historic Preservation and Planning Board Submission

RENDERING: COURTYARD FACADE  
WITHOUT TRANSOM

NOT TO SCALE

01-03-2017

A 2.20b



1611



915 Washington Avenue  
Miami Beach, FL 33139

OWNER

**LIGHTSTONE**

460 Park Avenue  
New York, NY 10022  
O: 212.616.9969

INTERIOR DESIGNER

**ROCKWELLGROUP**

5 Union Square West  
New York, NY 10003  
O: 212.463.0334

LANDSCAPE DESIGNER

**NATURAFICIAL**

P.O. Box 330185  
Coconut Grove, FL 33233  
O: 305.321.2341

LIGHTING DESIGNER

**BOLD**

227 West 29th Street  
New York, NY 10001  
O: 212.674.6500

KOBI KARP



ARCHITECTURE  
INTERIOR DESIGN  
P L A N N I N G

2915 Biscayne Boulevard, Suite 200  
Miami, Florida 33137  
O: 305.573.1818  
F: 305.573.3766

AIA ASID NCARB  
License #AR0012578  
WWW.KOBIKARP.COM

Historic Preservation and Planning Board Submission

**COURTYARD RENDERING**

NOT TO SCALE

01-03-2017

**A 2.20c**



1 - Yellow Tabebuia



2 - Pink Tabebuia

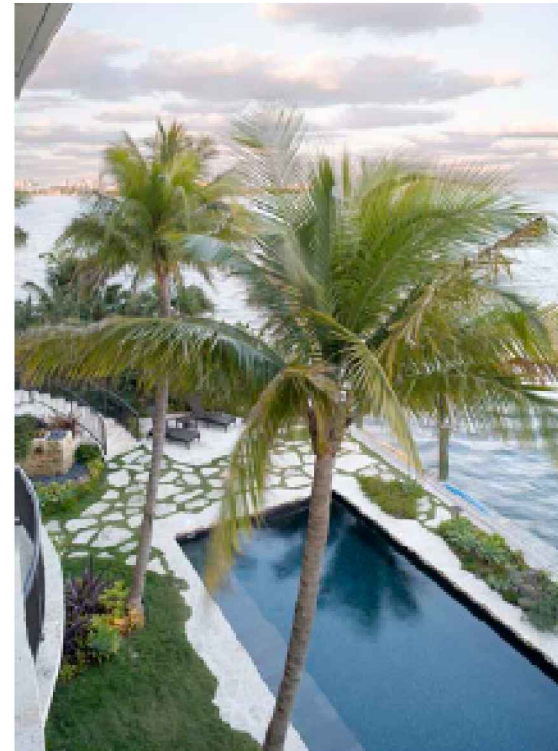

3 - Coconut Palm

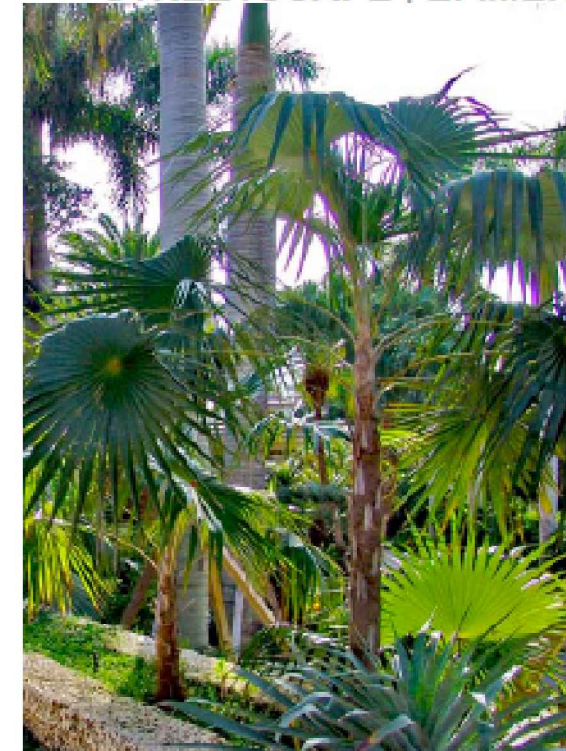

4 - Miraguama Palm

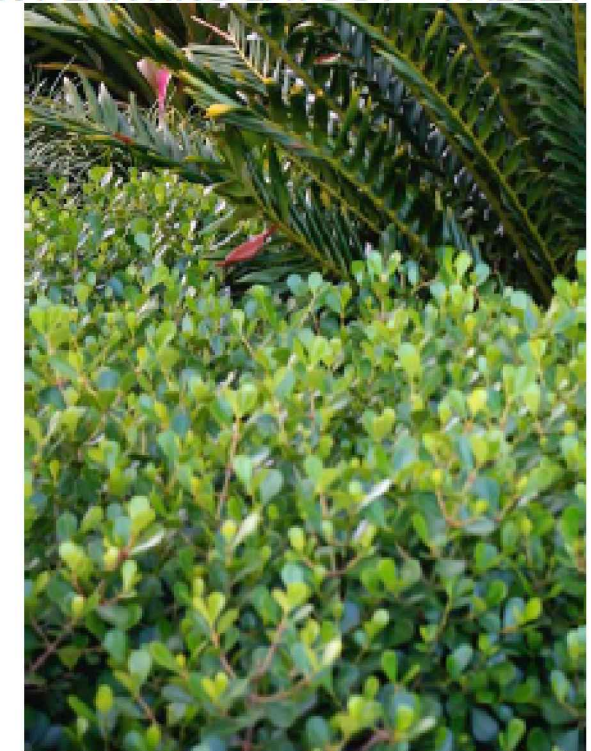

5 - Dwarf Clusia

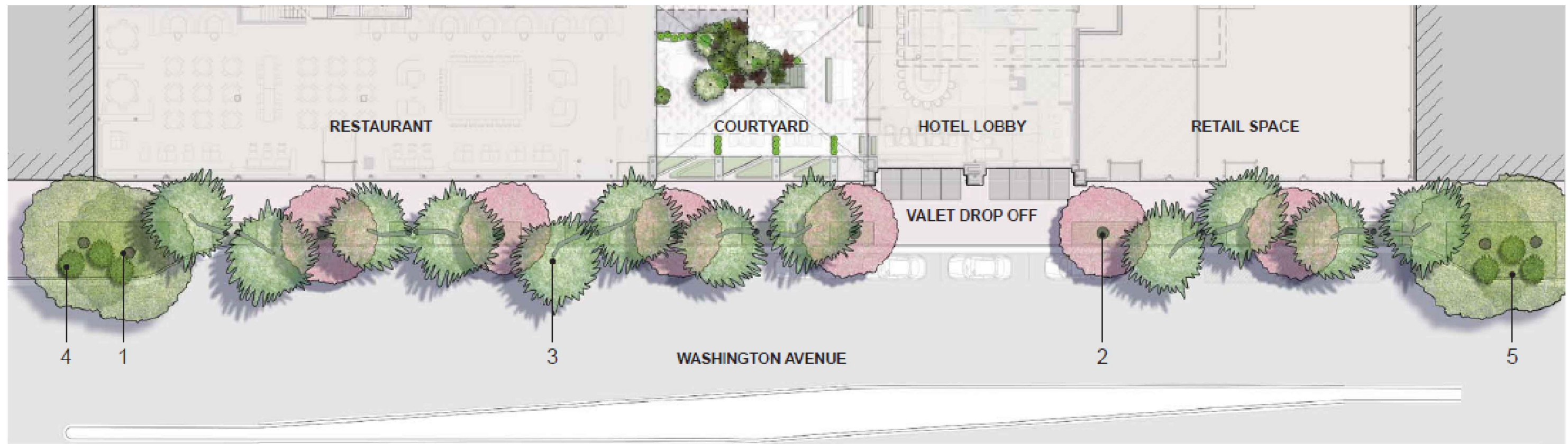

1611



915 Washington Avenue  
Miami Beach, FL 33139

OWNER

**LIGHTSTONE**

460 Park Avenue  
New York, NY 10022  
O: 212.616.9969

INTERIOR DESIGNER

**ROCKWELLGROUP**

5 Union Square West  
New York, NY 10003  
O: 212.463.0334

LANDSCAPE DESIGNER

**NATURAFICIAL**

P.O. Box 330185  
Coconut Grove, FL 33233  
O: 305.321.2341

LIGHTING DESIGNER

**BOLD**

227 West 29th Street  
New York, NY 10001  
O: 212.674.6500

KOBI KARP



ARCHITECTURE  
INTERIOR DESIGN  
PLANNING

2915 Biscayne Boulevard, Suite 200  
Miami, Florida 33137  
O: 305.573.1818  
F: 305.573.3766

AIA ASID NCARB  
License #AR0012578  
WWW.KOBIKARP.COM

Historic Preservation and Planning Board Submission

**WASHINGTON AVE PLANTING**

NOT TO SCALE

01-03-2017

**A 2.20d**

PORTE COCHERE | LA CUBIERTA: PLANTING LAYOUT + PALLET

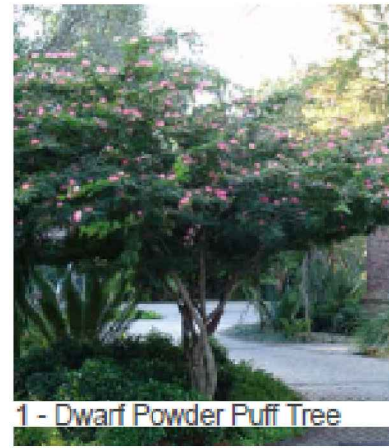

1 - Dwarf Powder Puff Tree



2 - Milkyway Tree



3 - Ylang Ylang

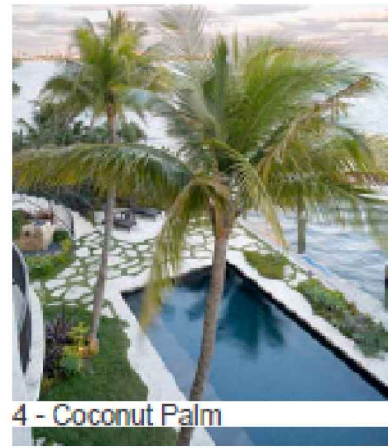

4 - Coconut Palm



5 - Booted Sabal Palm

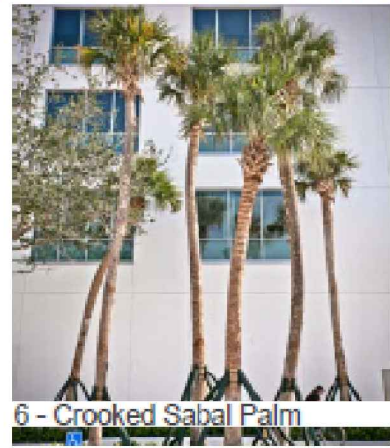

6 - Crooked Sabal Palm

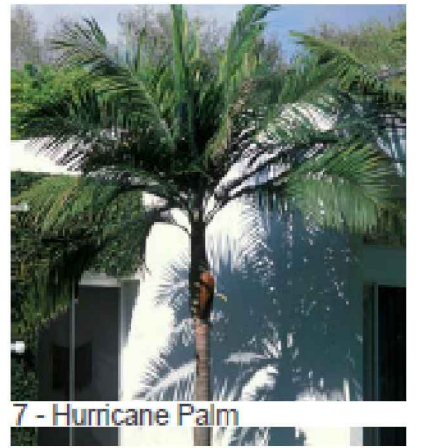

7 - Hurricane Palm



8 - Florida Thatch Palm



9 - Lady Palm

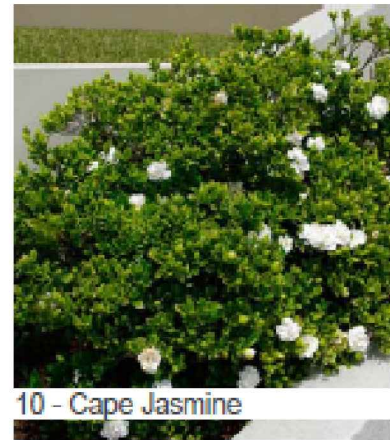

10 - Cape Jasmine



11 - Spanish Bayonet



12 - Philodendron Burle marx



13 - Wart Fern

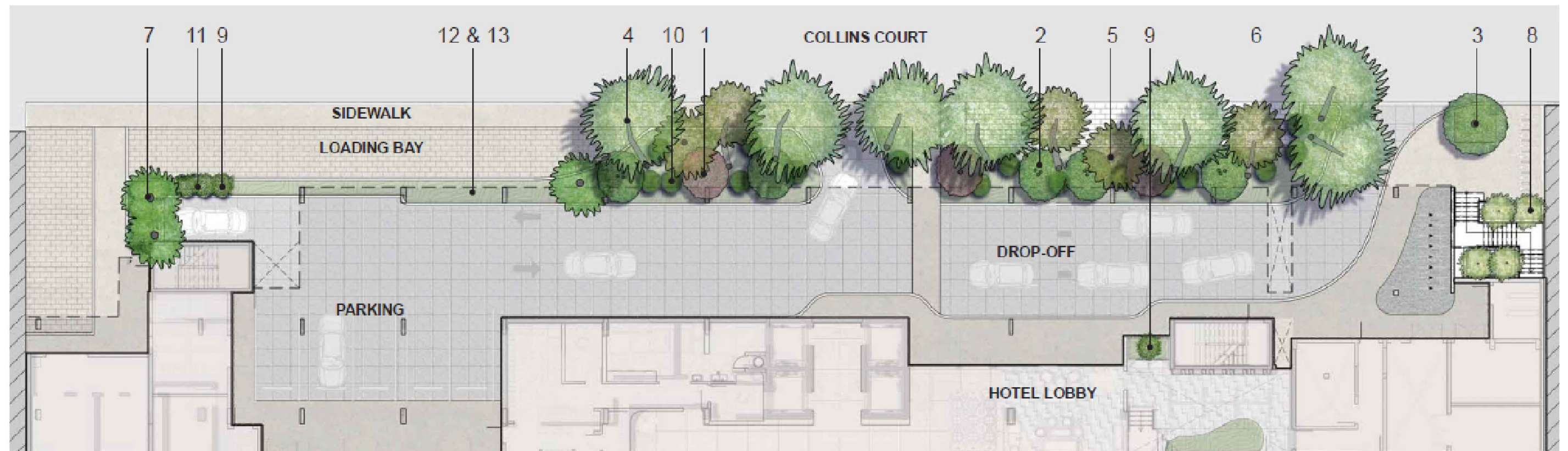

1611



915 Washington Avenue  
Miami Beach, FL 33139

OWNER

**LIGHTSTONE**

460 Park Avenue  
New York, NY 10022  
O: 212.616.9969

INTERIOR DESIGNER

**ROCKWELLGROUP**

5 Union Square West  
New York, NY 10003  
O: 212.463.0334

LANDSCAPE DESIGNER

**NATURAFICIAL**

P.O. Box 330185  
Coconut Grove, FL 33233  
O: 305.321.2341

LIGHTING DESIGNER

**BOLD**

227 West 29th Street  
New York, NY 10001  
O: 212.674.6500

KOBI KARP



ARCHITECTURE  
INTERIOR DESIGN  
PLANNING

2915 Biscayne Boulevard, Suite 200  
Miami, Florida 33137  
O: 305.573.1818  
F: 305.573.3766

AIA ASID NCARB  
License #AR0012578  
WWW.KOBIKARP.COM

Historic Preservation and Planning Board Submission

**COLLINS COURT PLANTING**

NOT TO SCALE

01-03-2017

**A 2.20e**

ALL DRAWINGS AND WRITTEN MATERIAL APPEARING HEREIN CONSTITUTE THE ORIGINAL AND UNPUBLISHED WORK OF KOBI KARP AIA, AND MAY NOT BE DUPLICATED, USED, OR DISCLOSED WITHOUT THE EXPRESS WRITTEN CONSENT OF KOBI KARP ARCHITECTURE & INTERIOR DESIGN, INC. AIA (c) 2016