

Owner Hugh Wood Mailing Address Letowsky Permit No. 3250
 Lot 6 Block 15 Subdivision Nautilus No. 1062 Street W. 47th St. Date Sept. 17, 192
 General Contractor A. L. Sammons 13306 Address 1060 W 47 St.
 Architect Address 32 22-14-150
 Front 40-0 Depth 48-0 Height Stories Use Res. & Garage
 Type of construction C. Blocks Cost \$ 9,000.00 Foundation Reinf. Concrete Roof Tile

Plumbing Contractor Markowitz & Resnick 4339 Address Date 9-25-29
 No. fixtures 10 - 2 Gas Rough approved by Date
 Plumbing Contractor Address Date
 No. fixtures set Final approved by Date
 Sewer connection Septic tank Make Date

Electrical Contractor Hardy #884 Address Date 10-31-29
 No. outlets 40 Heaters Stoves Motors Fans Temporary service
 Rough approved by Date
 Electrical Contractor Landis #1190 Address Date 12-19-29
 No. fixtures set 30 Final approved by Date
 Date of service

Alterations or repairs #8406- Remodeling- (W. Harborn, contractor) - \$2,500.00 Date June 26-1936

BUILDING PERMIT # 20445 Painting - day work - Owner, day labor \$ 200.... July 23, 1945
 PLUMBING PERMIT # 24867 Economy Plumbing Co: 1 water closet, 1 lavatory, 1 bath tub, 3/11/1947
 BUILDING PERMIT # 24121 New doors and windows: Grover Hodge, contractor. \$ 300... Mar. 10, 1947

BUILDING PERMITS: #49645 ADDITION TO REAR OF GARAGE ---must be five feet from lot line by owner -----

\$ 300.00 January 23, 1956

#63583 Diaz Construction Co: Reroof with white cement shingles - \$1100 - Nov. 14, 1960

#64170 Glazer Appliance Service: 1 - 1 h.p. and 1 - 1 1/2 h.p. air conditioners (window units)\$500. - 2/3/61

#66645 General Aluminum Fabricators, Inc.: Replace existing windows with awning type - \$725. - 1/9/62

#70719 National Roofing Co.: Roof repair - \$500. - 12/4/63

#79783 Metro Sandblasting: Sandblasting - \$300 - 2/20/68 *OK AM 4/15/68*

#31449 - 12-7-87 - Pioneer Roofing Co. - Reroof with cement shingle tile 19sq. - \$6,500.00

c.f.

ELECTRICAL PERMITS:

#64685 Jonesey Electric: 3 motors, 0-1 hp; 1 serv.equip., 100 amp - 5/17/67

COASTAL CONTROL ZONE

CUMULATIVE COST OF CONSTRUCTION OF PERMITS ISSUED

| DATE | PROCESS | DESCRIPTION | WORK | CUMULATIVE | APPRAISED BLDG. | | | BUILDING |
|---------|---------|--------------|------------|------------|----------------------|---|----------|------------|
| ISSUED | NO. | OF WORK | COST | WORK COST | VALUE BEFORE REMODEL | % | COMMENTS | PERMIT NO. |
| 12-7-87 | | REROOF 1959. | \$6,500.00 | | | | | 31449 |

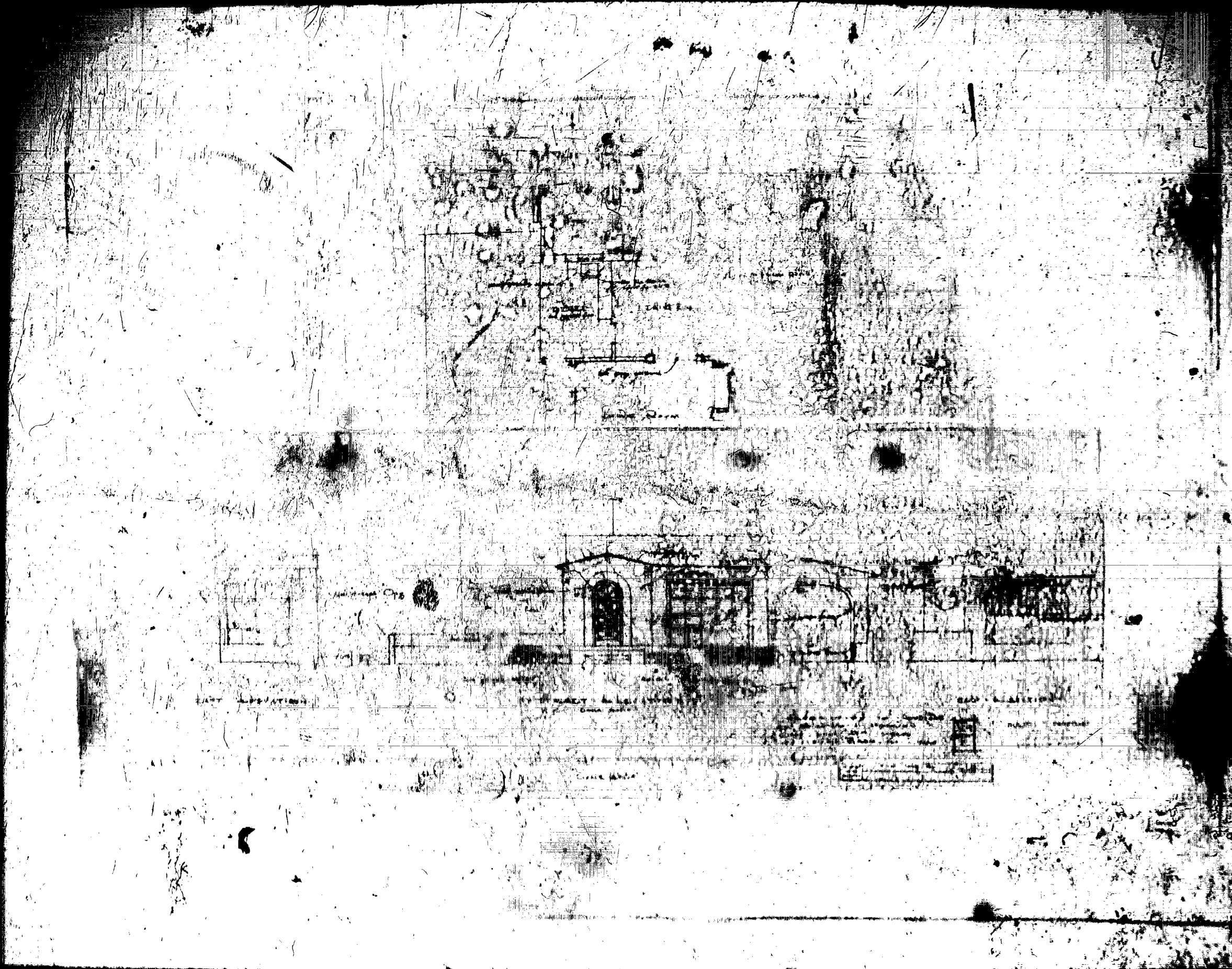



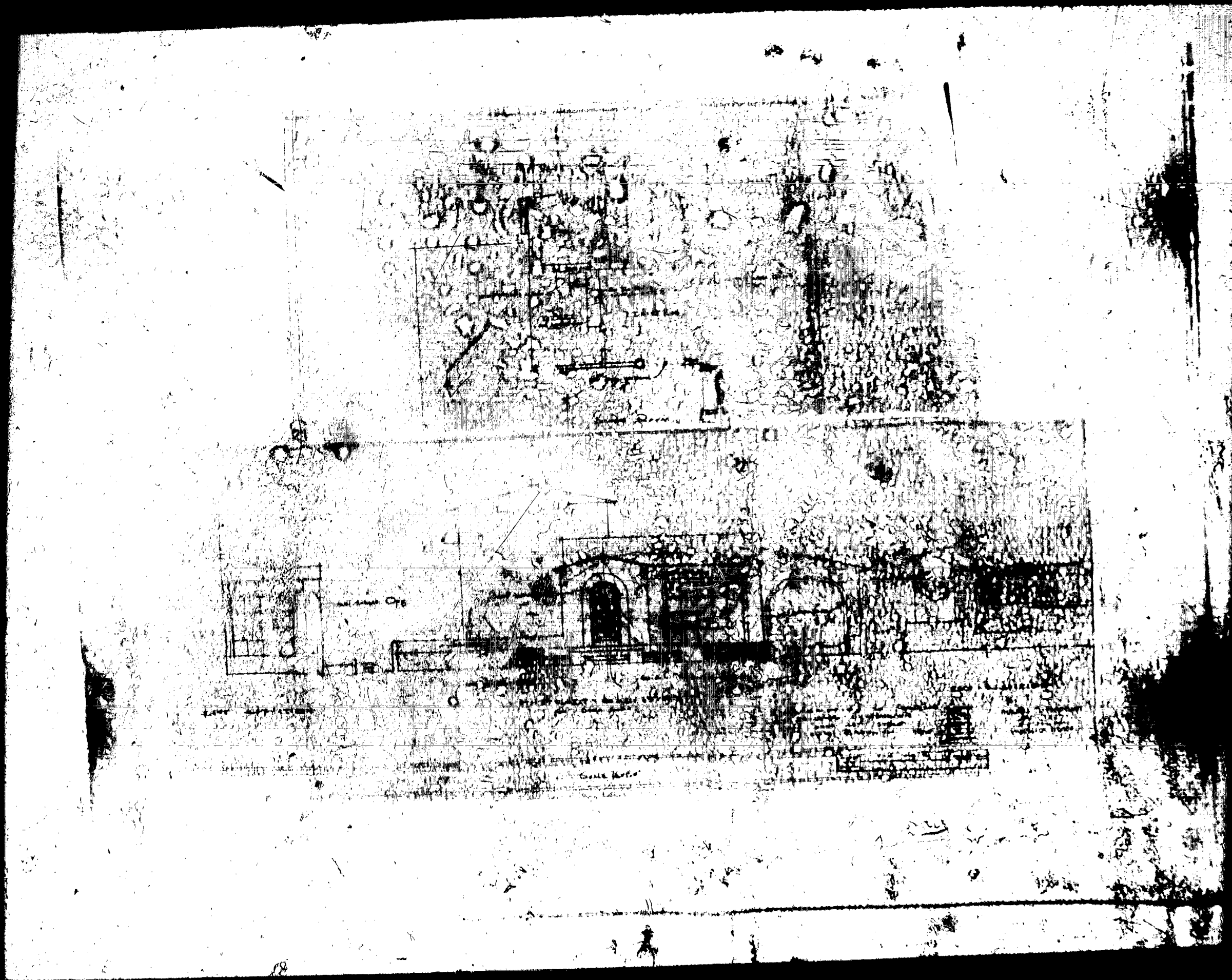

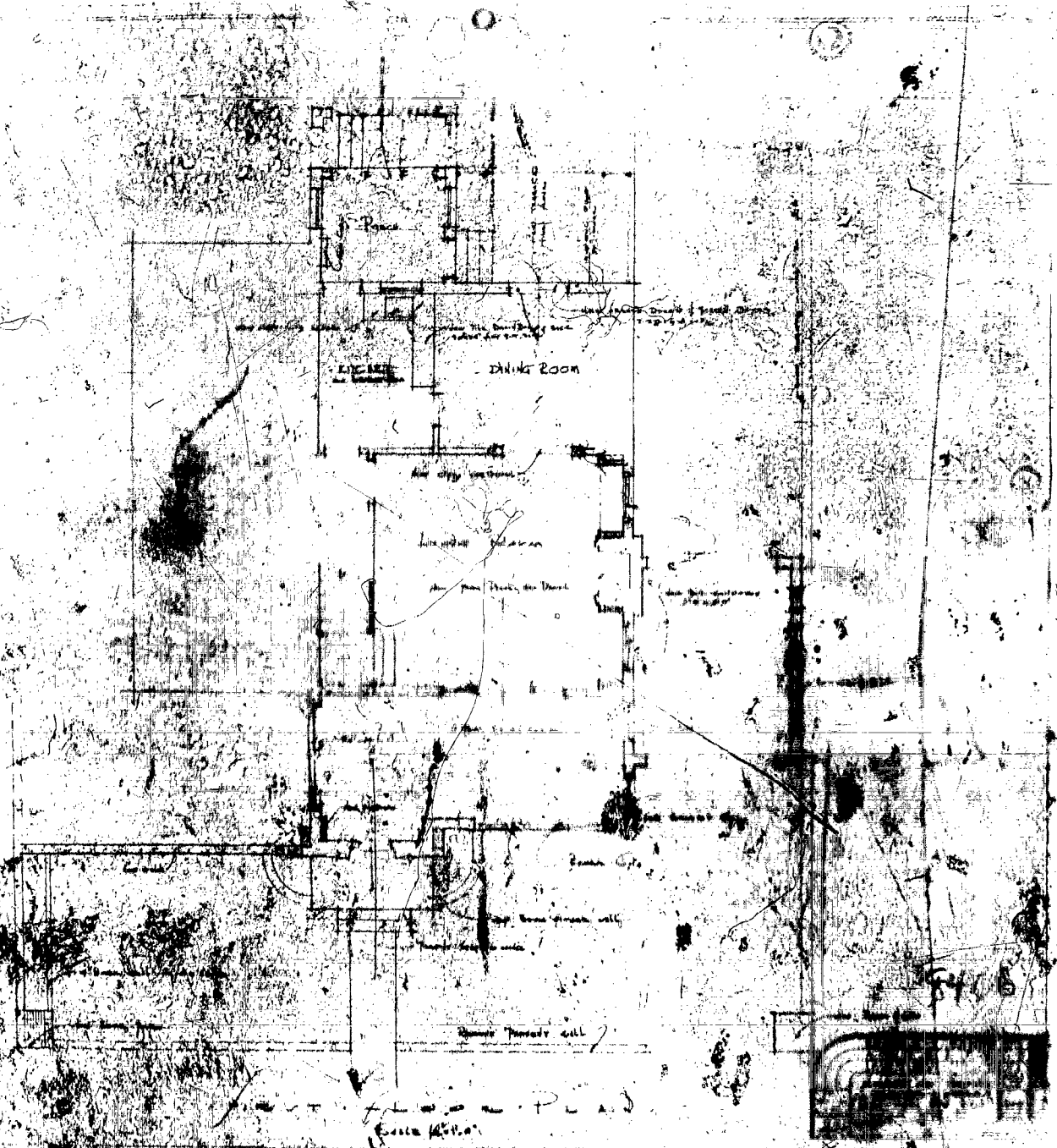

WEST PLANT

Handwritten notes and scribbles at the bottom of the page, including the number '10' and some illegible text.

