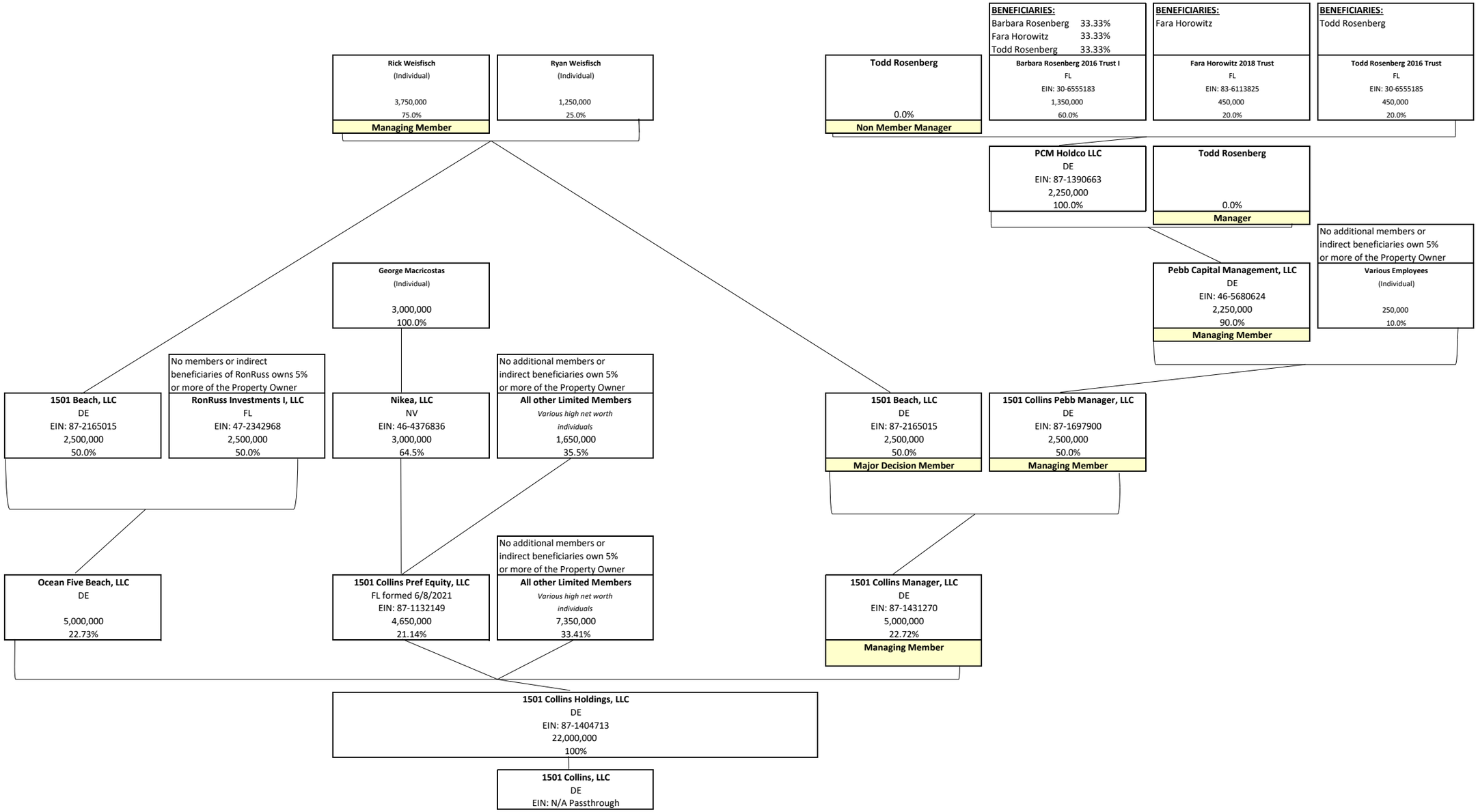1501 COLLINS AVENUE ORG STRUCTURE AS OF 02-08-2022