

UPPER ROOF RAILING HEIGHT MODIFICATION. ADD ONE COURSE OF CMU BLOCKS AND CABLE RAIL.

SCOPE OF WORK ITEM#3

JENNIFER McCONNAY FLORIDA LIC# AR93044

ALL DRAWINGS AND WRITTEN MATERIAL APPEARING HEREIN CONSTITUTE THE ORIGINAL AND UNPUBLISHED WORK OF STUDIO MCG ARCHITECTURE, INC. AND MAY NOT BE DUPLICATED, USED OR DISCLOSED WITHOUT THE EXPRESS WRITTEN CONSENT OF STUDIO MCG ARCHITECTURE, INC. © 2022

SCALE: \_\_\_\_\_

CHECK: \_\_\_\_\_ JMcG

DATE: 4/11/2022

SHEET NUMBER

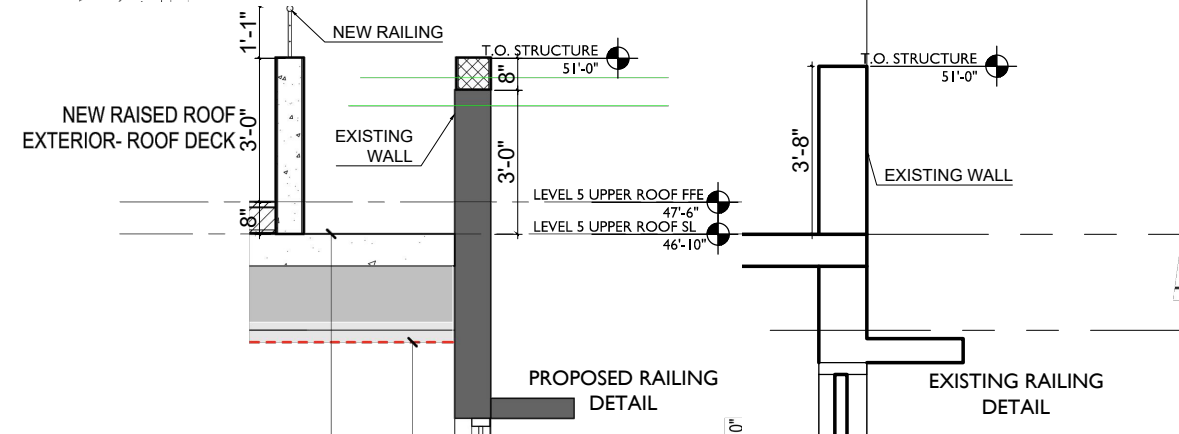
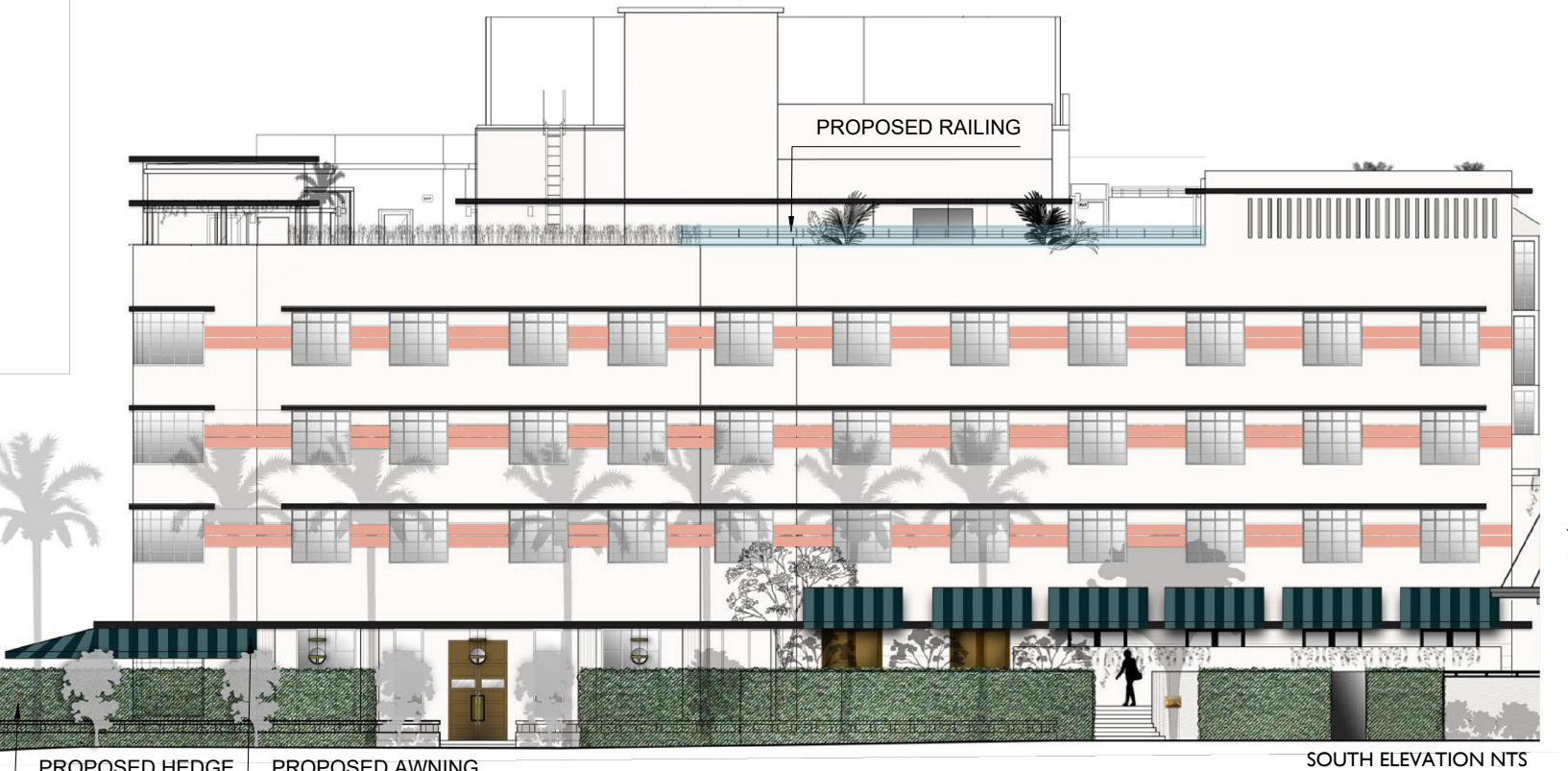
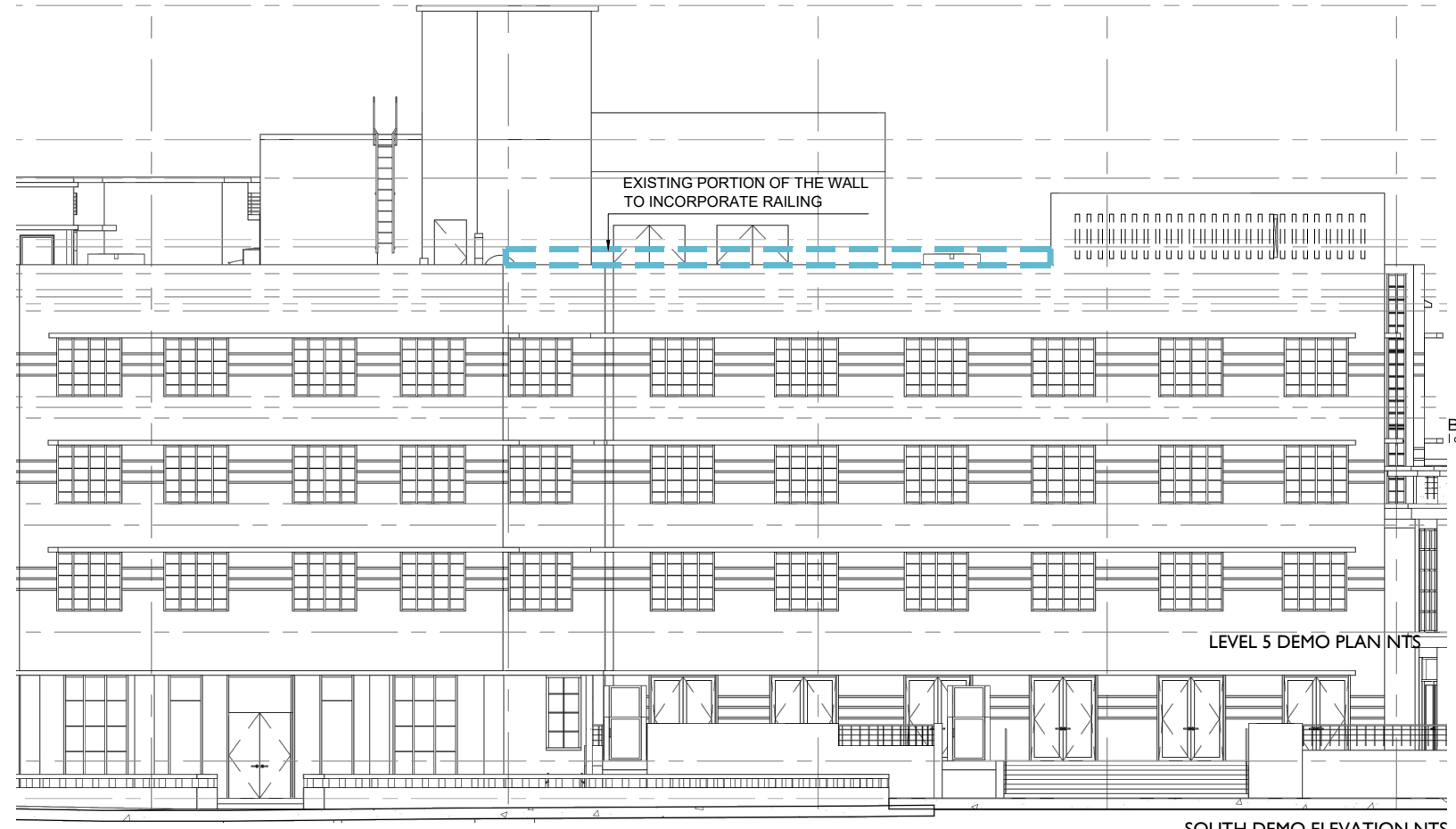
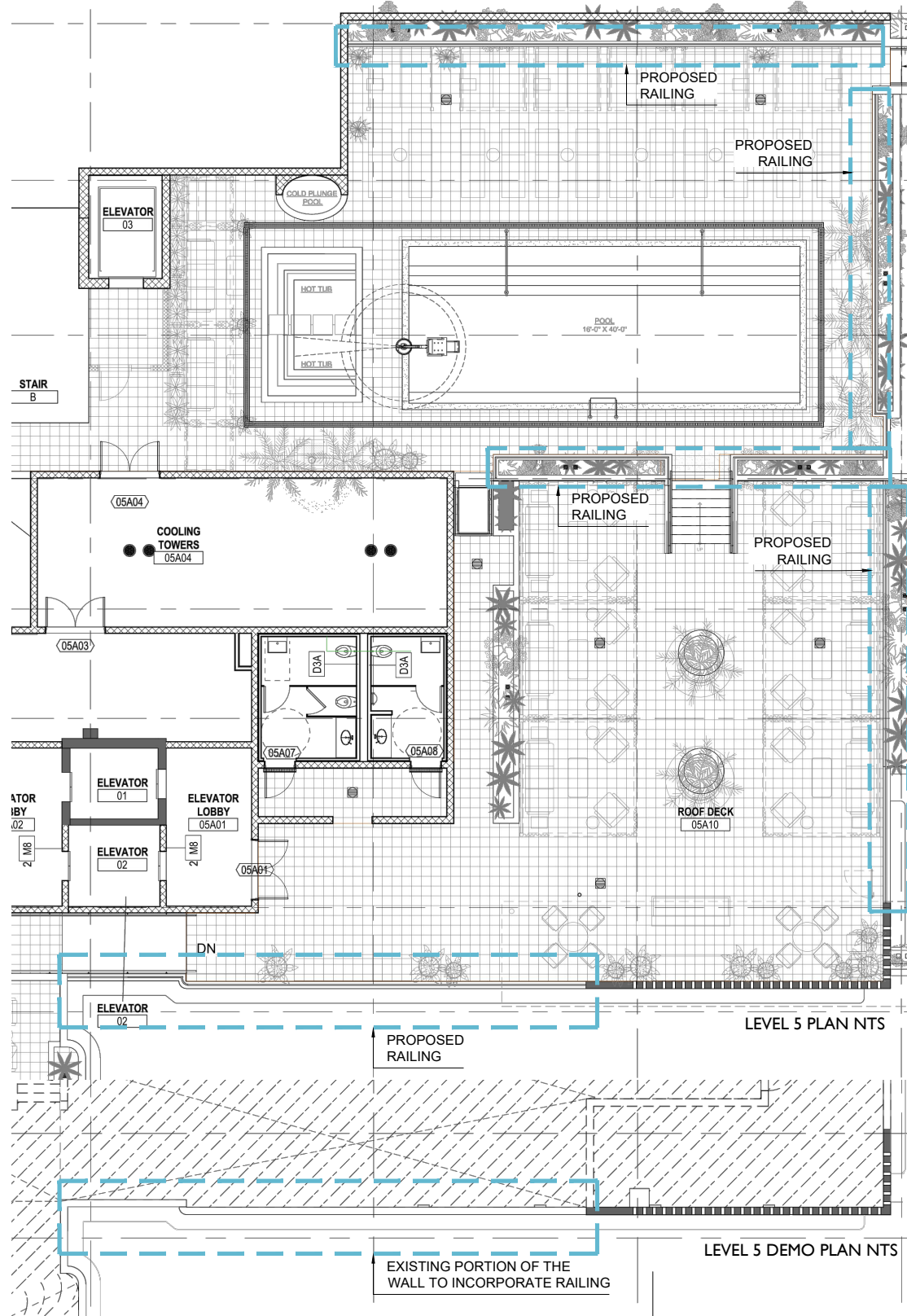

JENNIFER McCONNERY FLORIDA LIC# AR93044  
ALL DRAWINGS AND WRITTEN MATERIAL APPEARING HEREIN CONSTITUTE THE ORIGINAL AND UNPUBLISHED WORK OF STUDIO MCG ARCHITECTURE, INC. AND MAY NOT BE DUPLICATED, USED OR DISCLOSED WITHOUT THE EXPRESS WRITTEN CONSENT OF STUDIO MCG ARCHITECTURE, INC. (c) 2022

SCALE:  
CHECK: JMcG  
DATE: 4/11/2022  
SHEET NUMBER

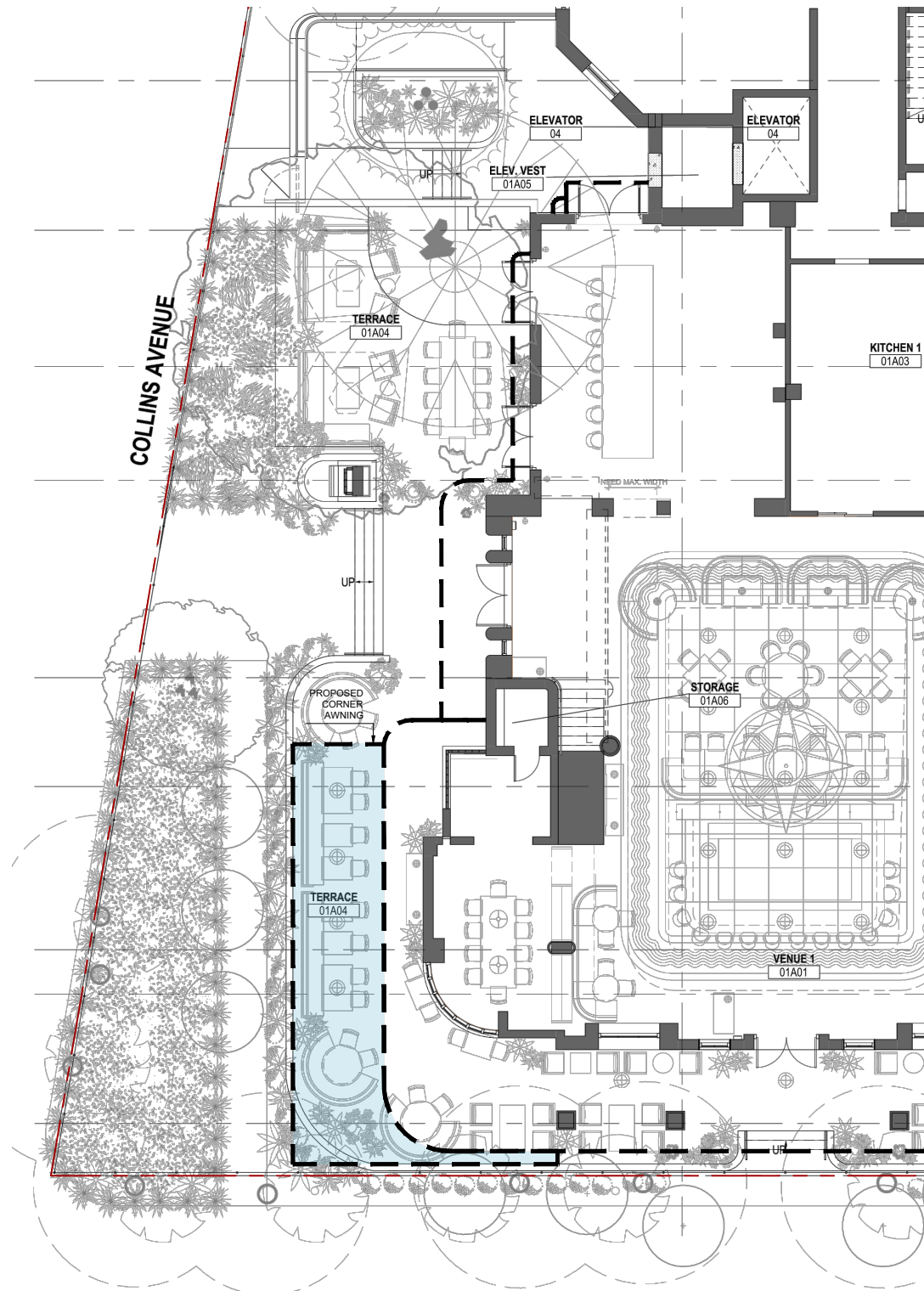

NEW AWNINGS ON THE SOUTHWEST CORNER OF GROUND FLOOR

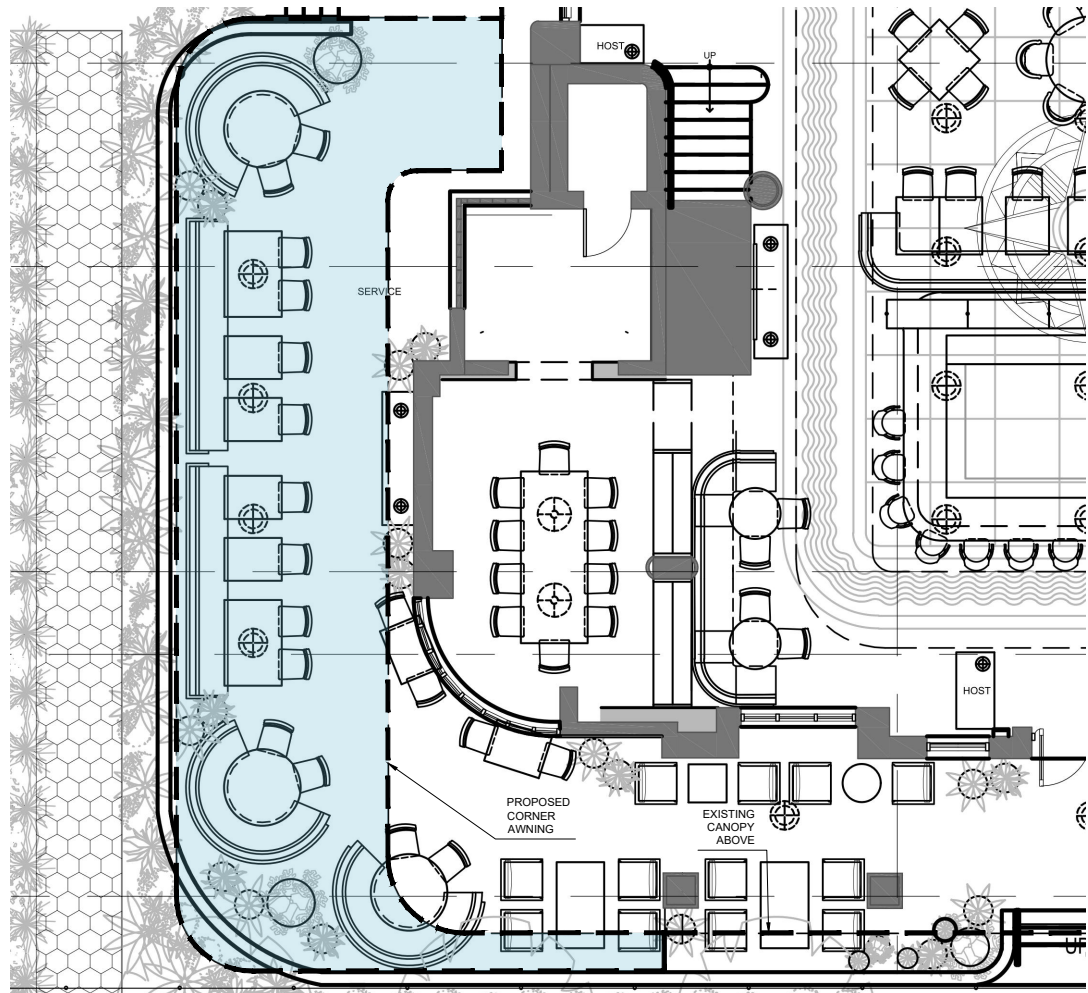

LEVEL I PLAN



PROPOSED AWNING



AWNING EXAMPLE. QUALITY AND MATERIALS TO BE EQUAL TO SUNBRELLA AWNINGS.

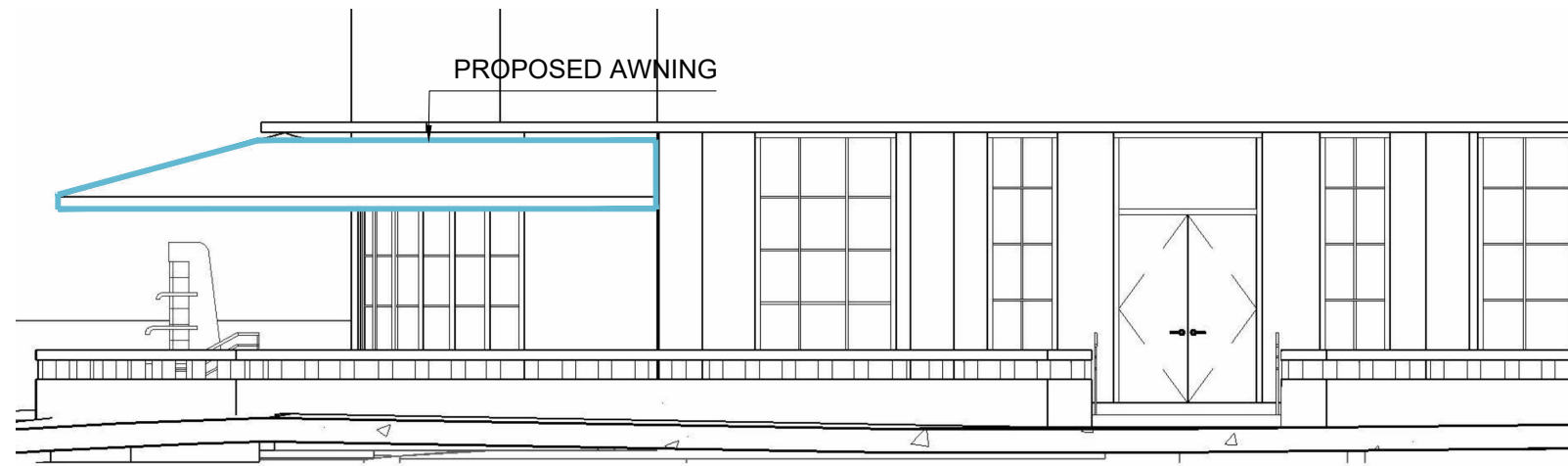

SOUTH ELEVATION 1/8"=1'-0"

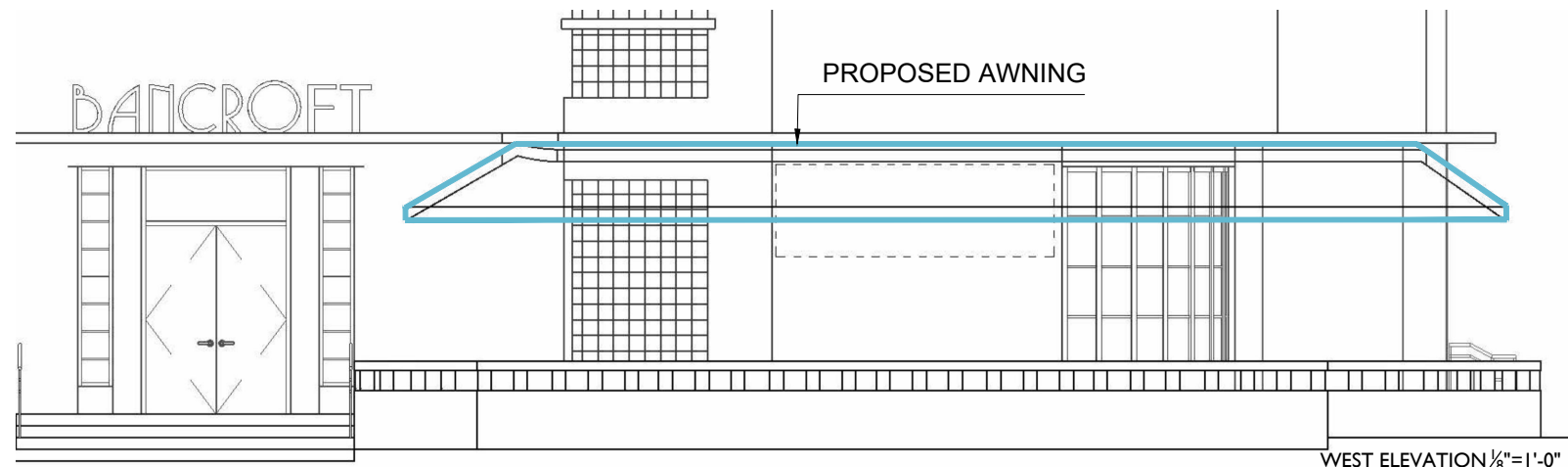

WEST ELEVATION 1/8"=1'-0"



EXISTING CORNER FACADE

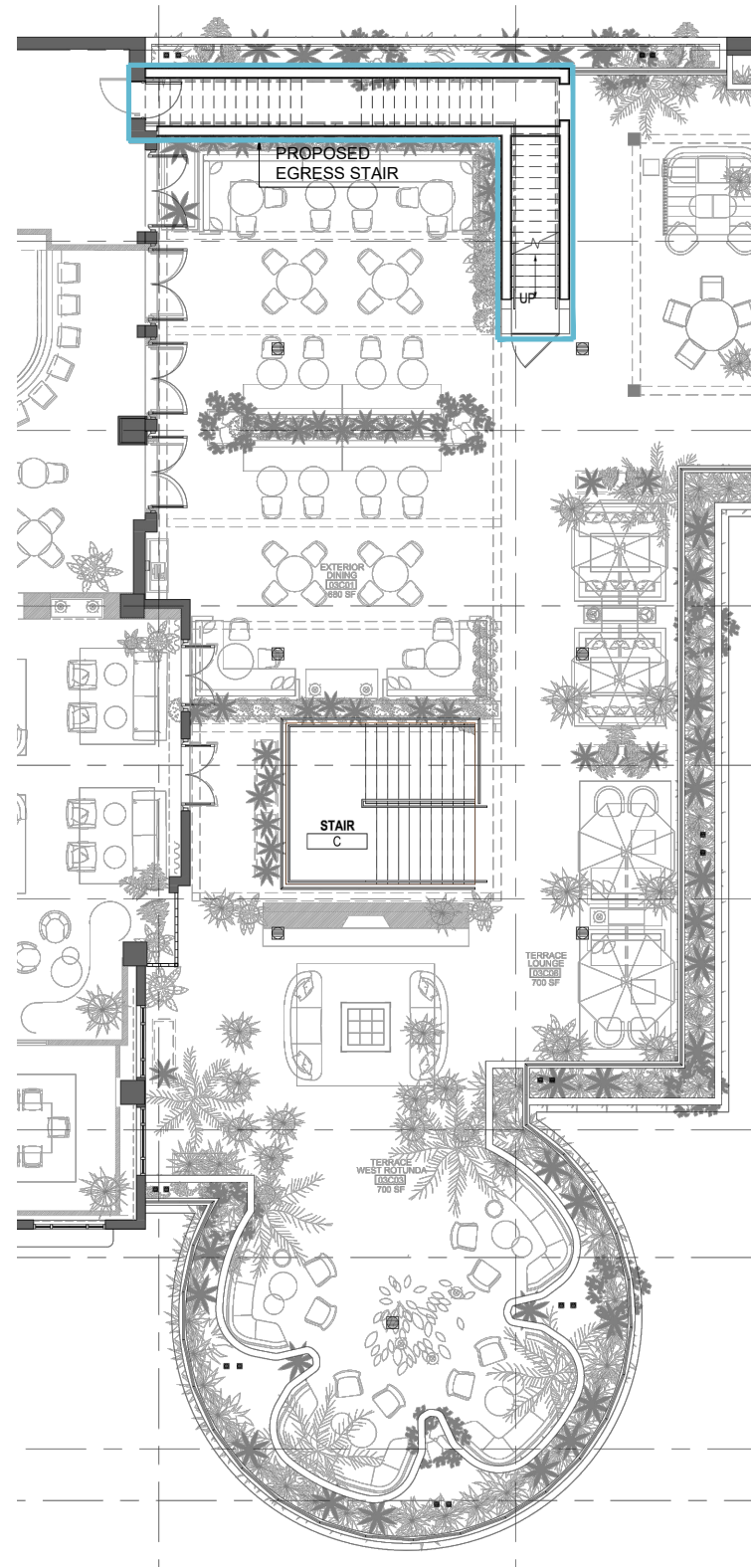

ADDITION OF EXTERIOR FIRE EGRESS STAIR FROM UPPER ROOF TO LOWER ROOF

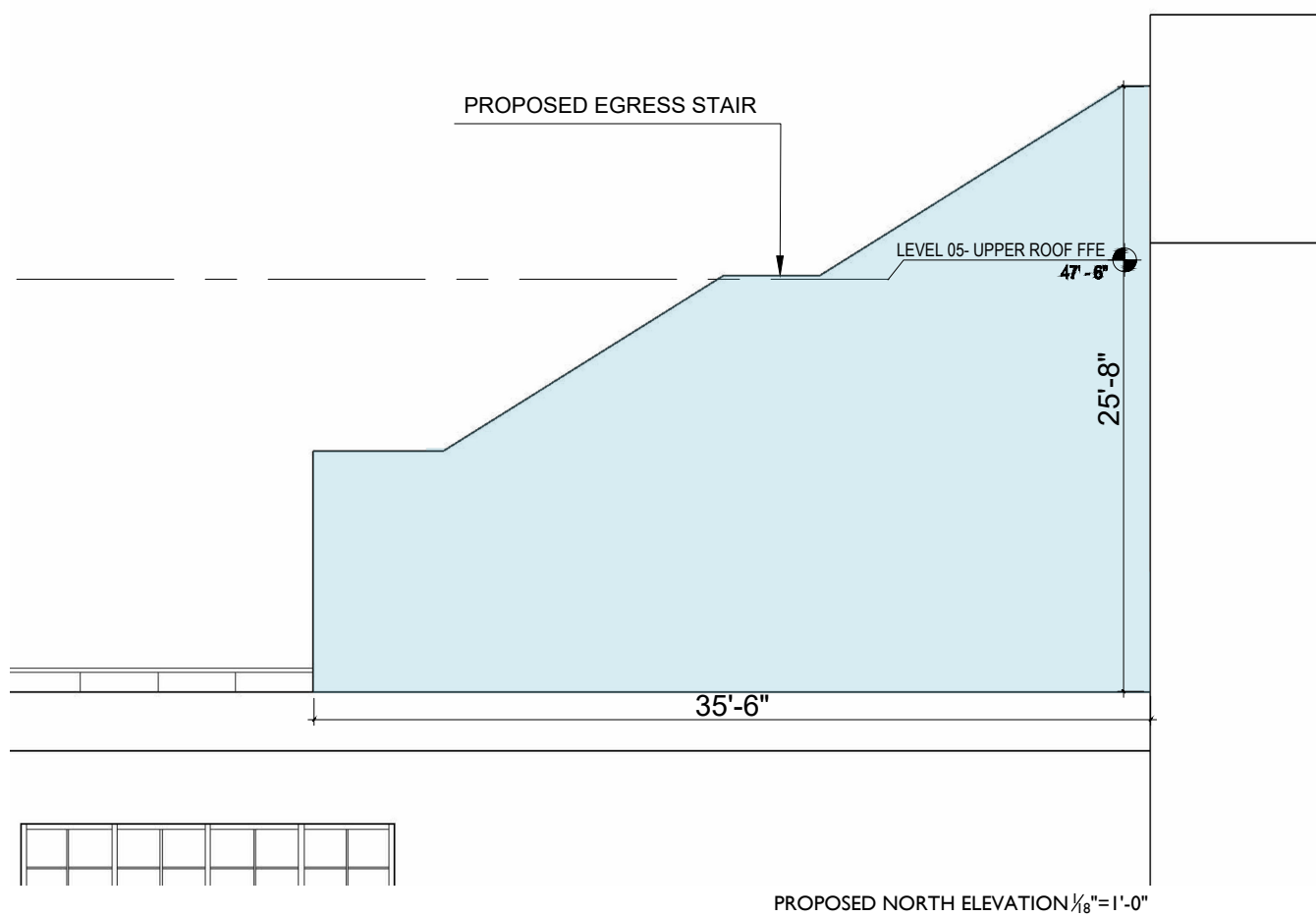
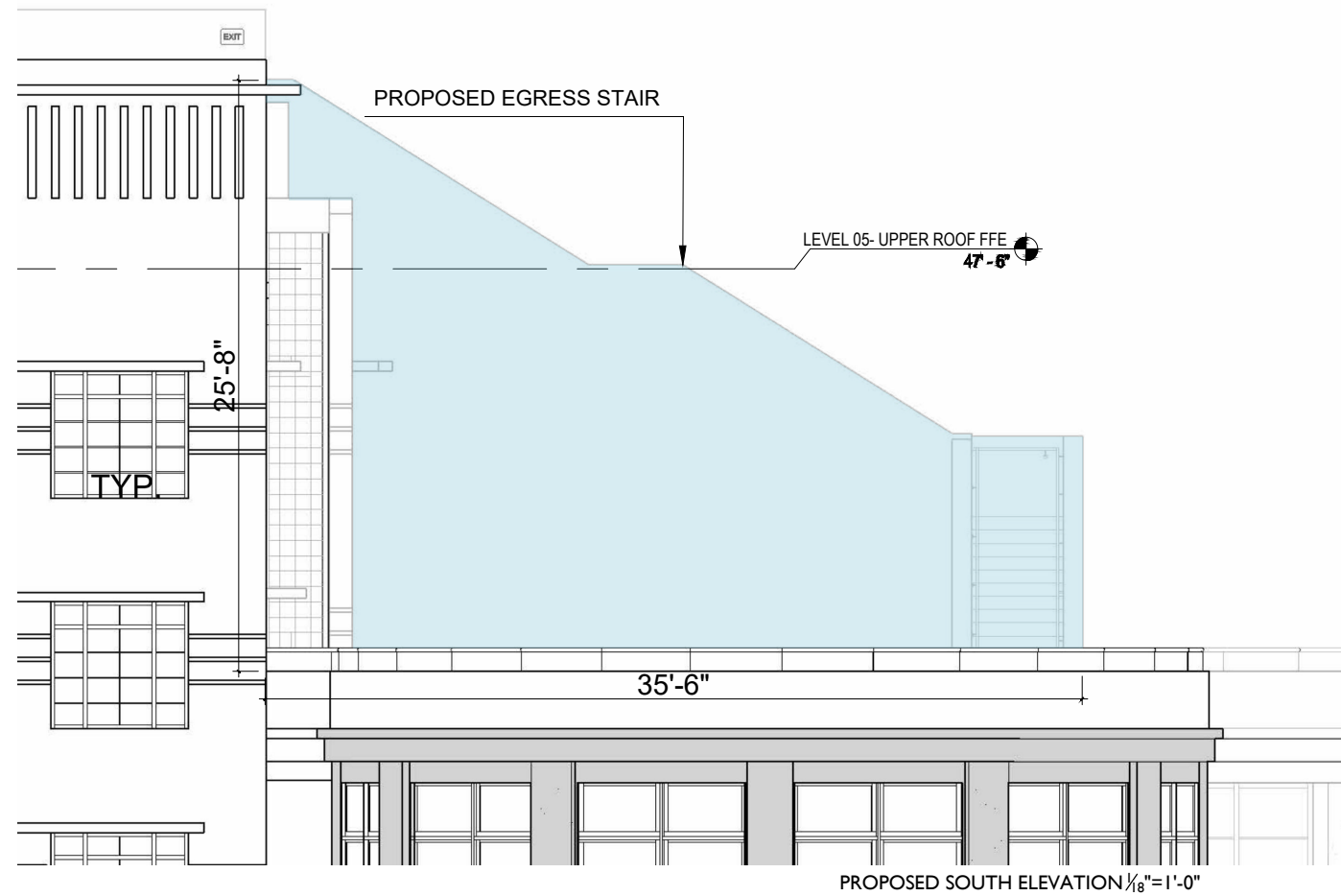
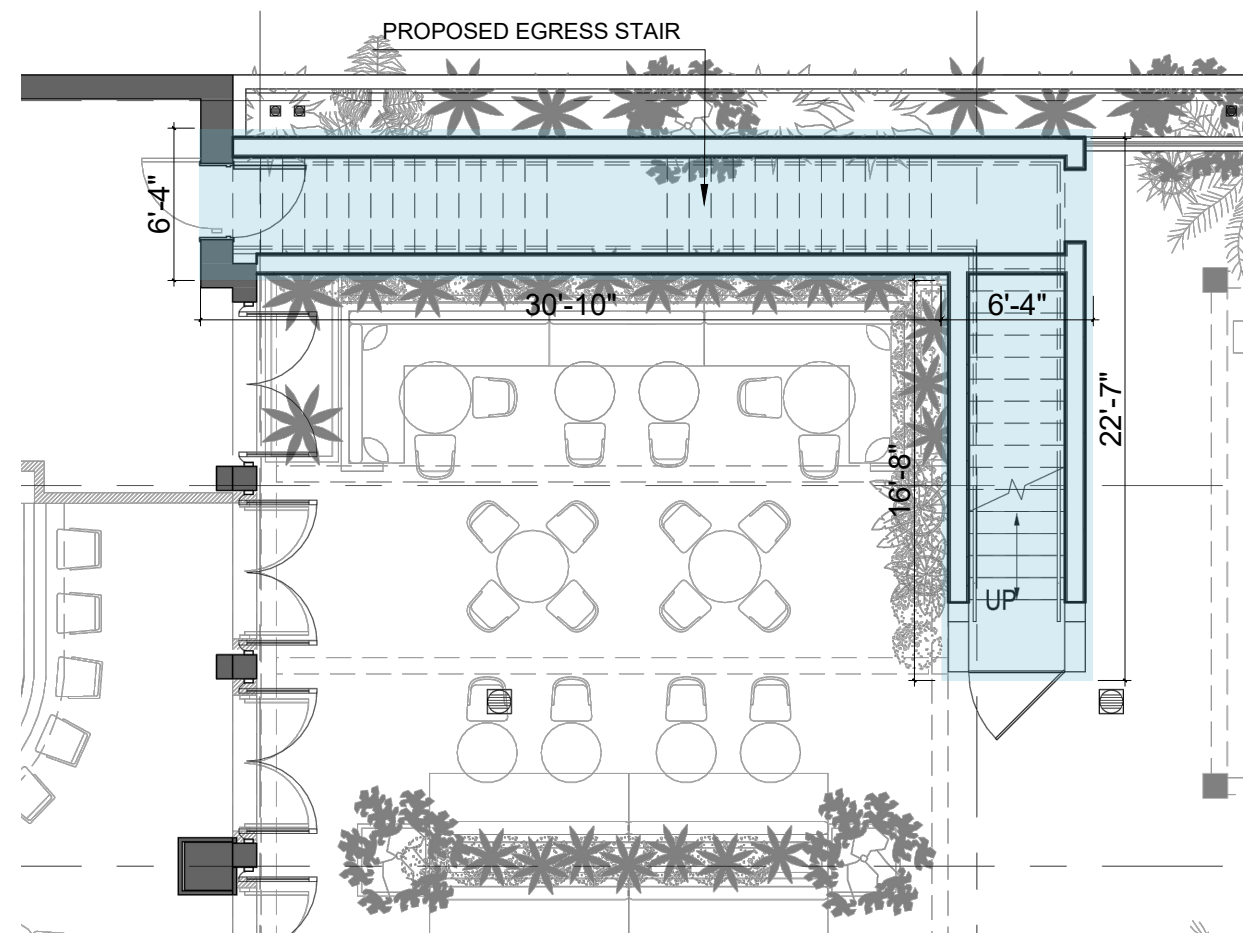
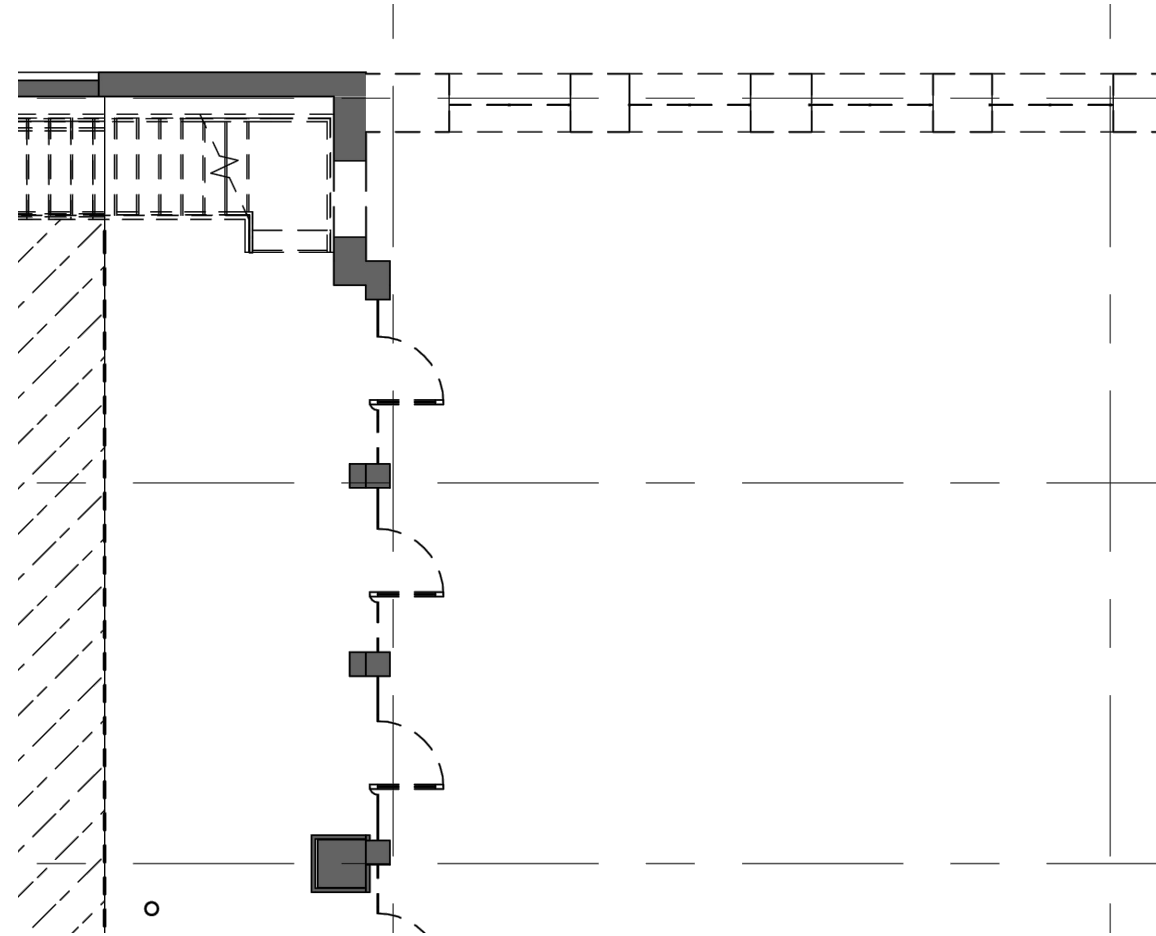

**FIRE EGRESS  
STAIR  
ADDITION**

JENNIFER McCONNAY FLORIDA LIC# AR93044  
ALL DRAWINGS AND WRITTEN MATERIAL APPEARING  
HEREIN CONSTITUTE THE ORIGINAL AND UNPUBLISHED  
WORK OF STUDIO MCG ARCHITECTURE, INC. AND MAY  
NOT BE DUPLICATED, USED OR DISCLOSED WITHOUT  
THE EXPRESS WRITTEN CONSENT OF STUDIO MCG  
ARCHITECTURE, INC. (c) 2022

SCALE:  
CHECK: JMcG  
DATE: 4/11/2022  
SHEET NUMBER

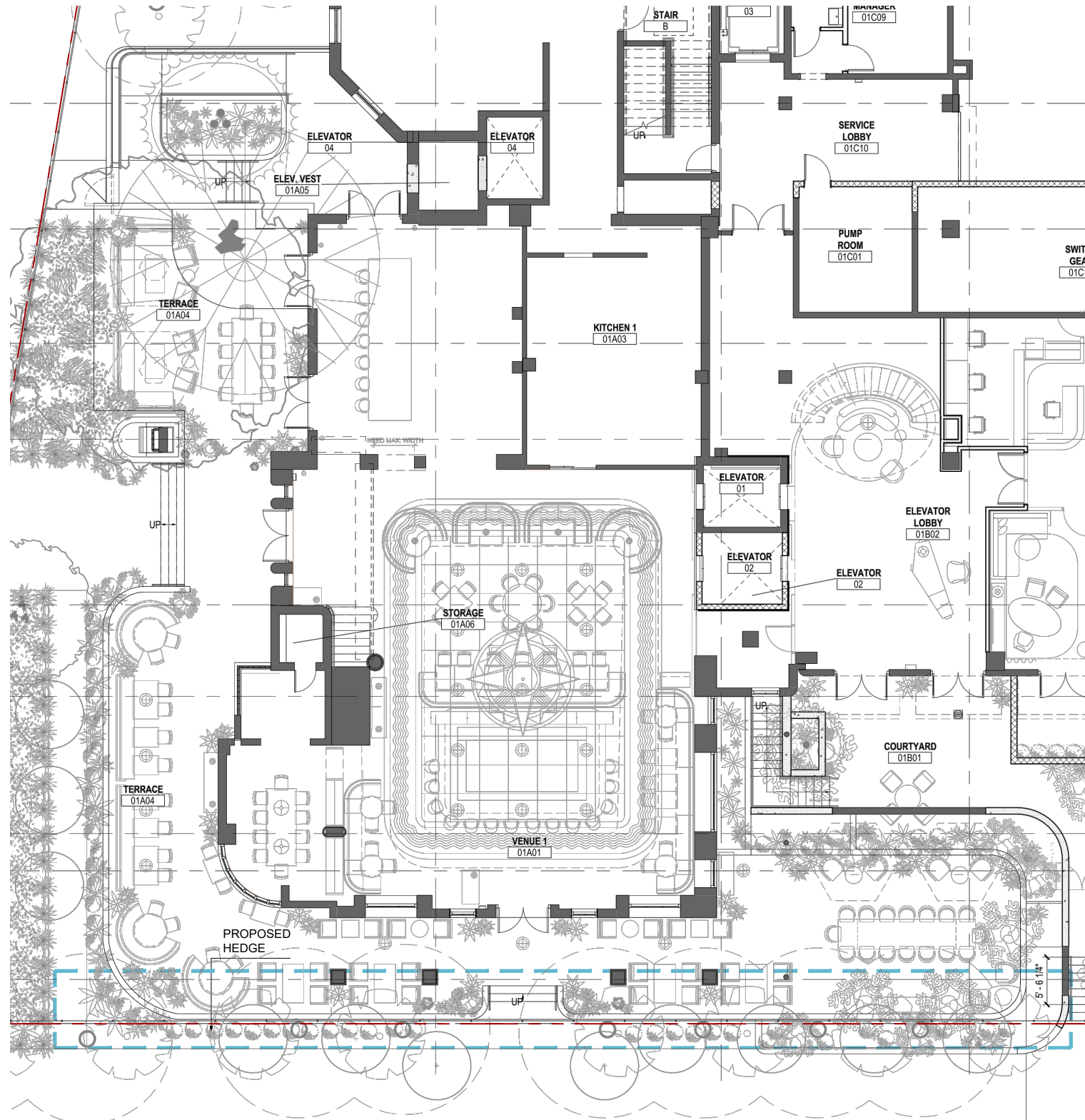

ADDITION OF HEDGE ALONG COLLINS AVENUE

JENNIFER McCONNAY FLORIDA LIC# AR93044

ALL DRAWINGS AND WRITTEN MATERIAL APPEARING  
HEREIN CONSTITUTE THE ORIGINAL AND UNPUBLISHED  
WORK OF STUDIO MCG ARCHITECTURE, INC. AND MAY  
NOT BE DUPLICATED, USED OR DISCLOSED WITHOUT  
THE EXPRESS WRITTEN CONSENT OF STUDIO MCG  
ARCHITECTURE, INC. © 2022

SCALE:

CHECK: JMcG

DATE: 4/11/2022

SHEET NUMBER

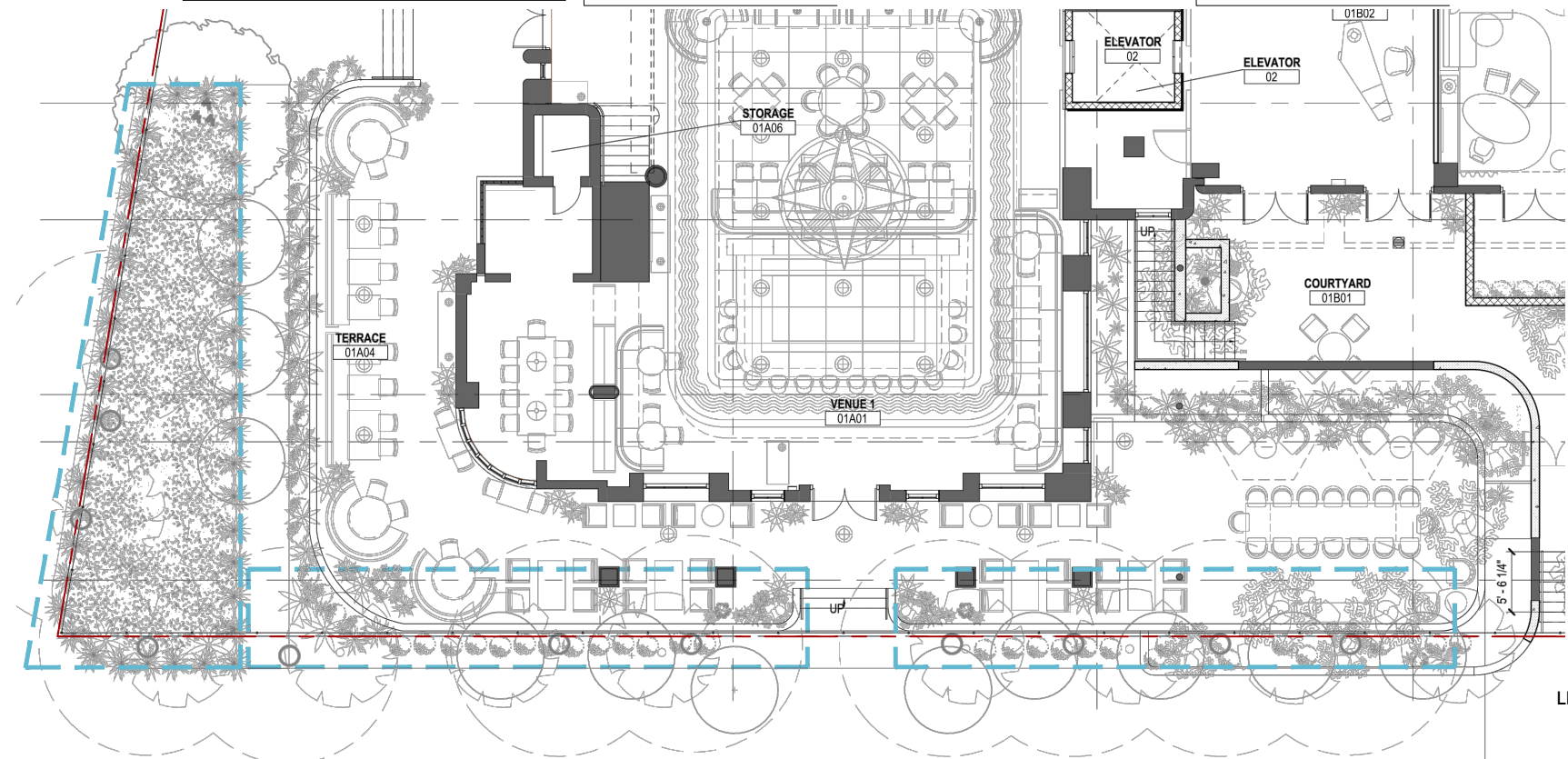
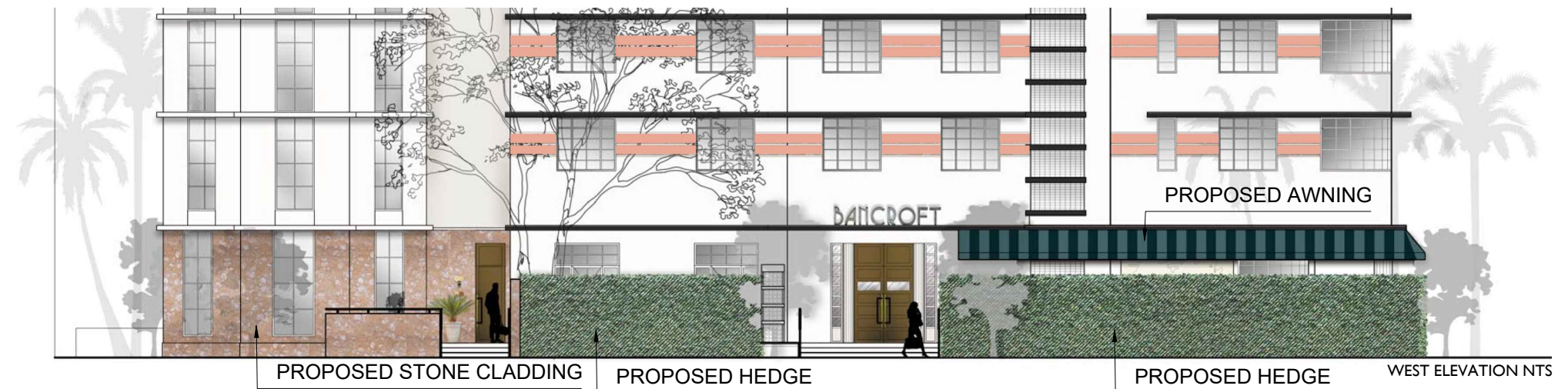

LEVEL I PLAN

**PROPOSED  
HEDGE**

JENNIFER McCONNAY FLORIDA LIC# AR93044  
ALL DRAWINGS AND WRITTEN MATERIAL APPEARING  
HEREIN CONSTITUTE THE ORIGINAL AND UNPUBLISHED  
WORK OF STUDIO MCG ARCHITECTURE, INC. AND MAY  
NOT BE DUPLICATED, USED OR DISCLOSED WITHOUT  
THE EXPRESS WRITTEN CONSENT OF STUDIO MCG  
ARCHITECTURE, INC. © 2022

SCALE:  
CHECK: JMcG  
DATE: 4/11/2022  
SHEET NUMBER



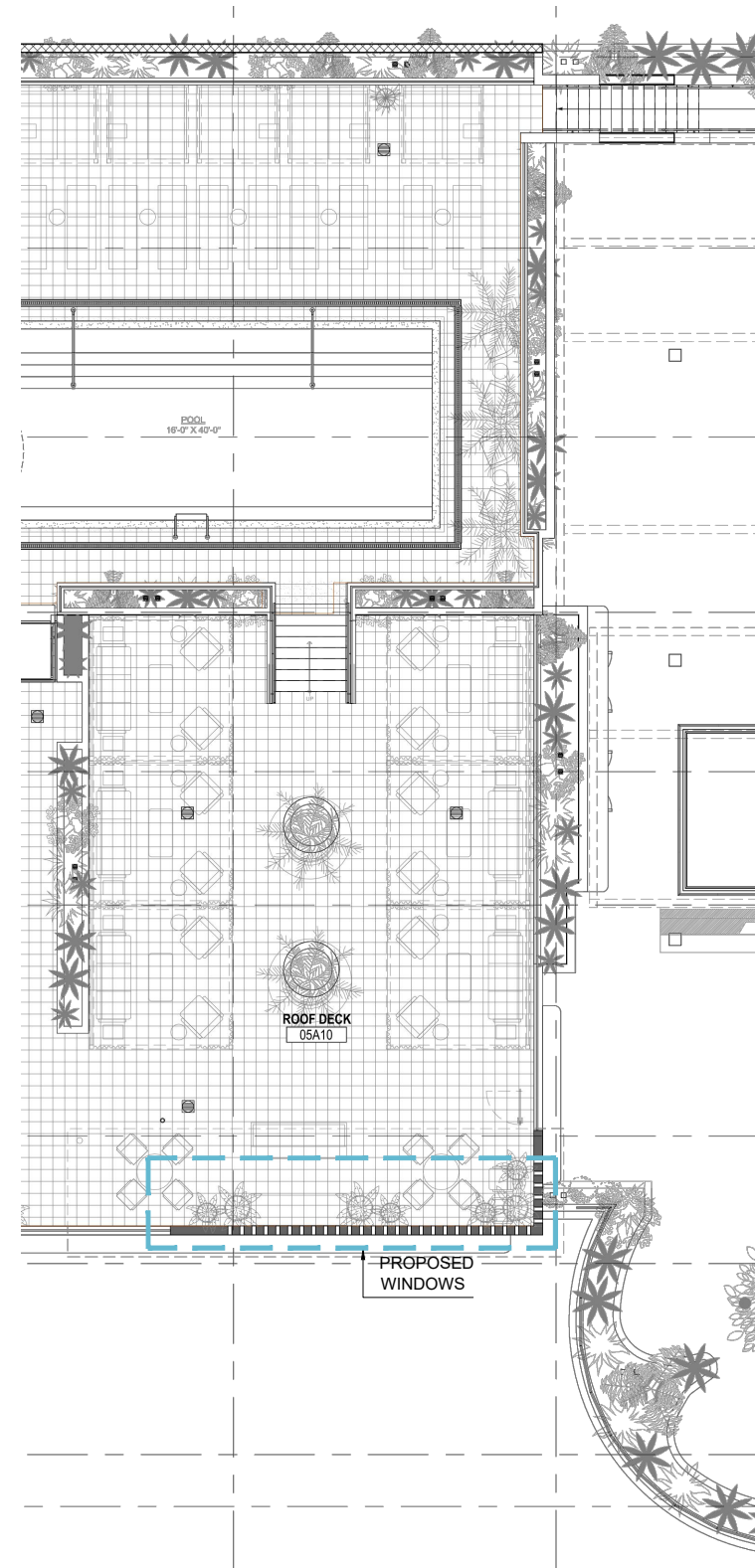

**MODIFICATIONS TO SOUTH FACADE OF BANCROFT ROOF TO  
ALLOW FOR OPENINGS**  
LEVEL 5 ROOF DECK PROPOSED FLOOR PLAN

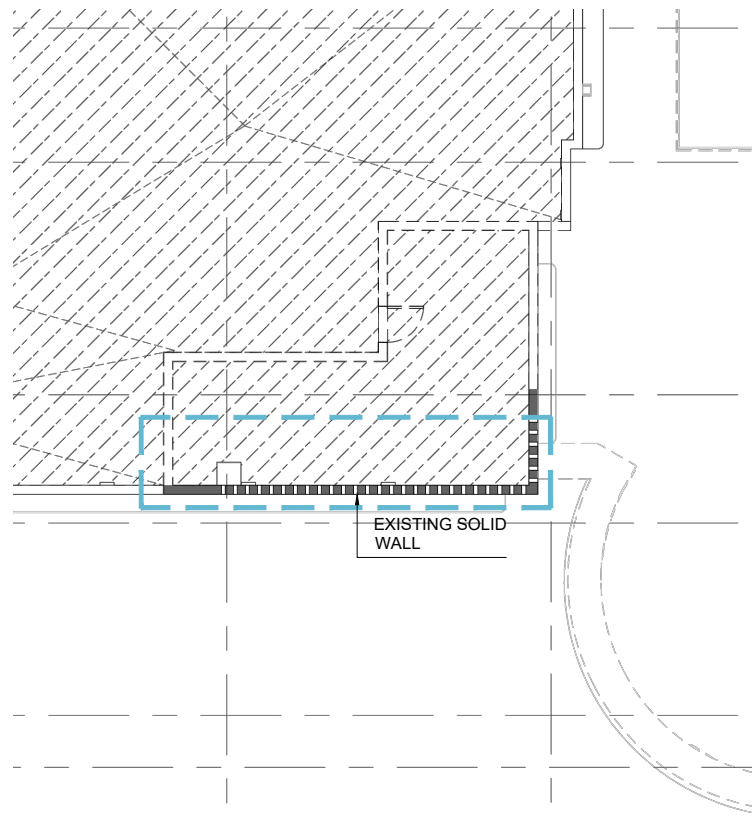

LEVEL 5 ROOF DECK EXISTING FLOOR PLAN 1/8"=1'-0"

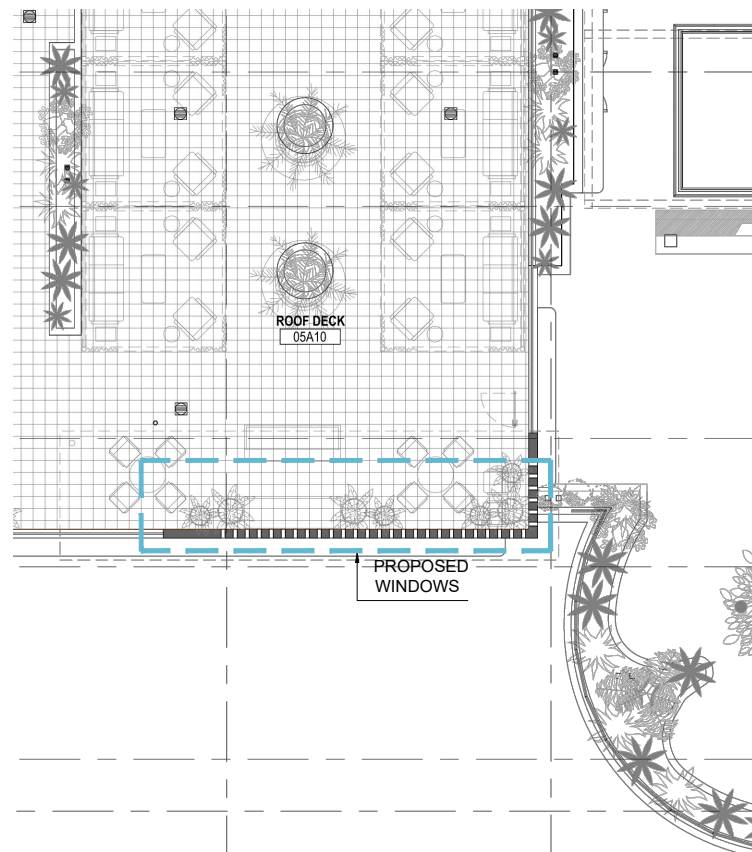

LEVEL 5 ROOF DECK PROPOSED FLOOR PLAN 1/8"=1'-0"

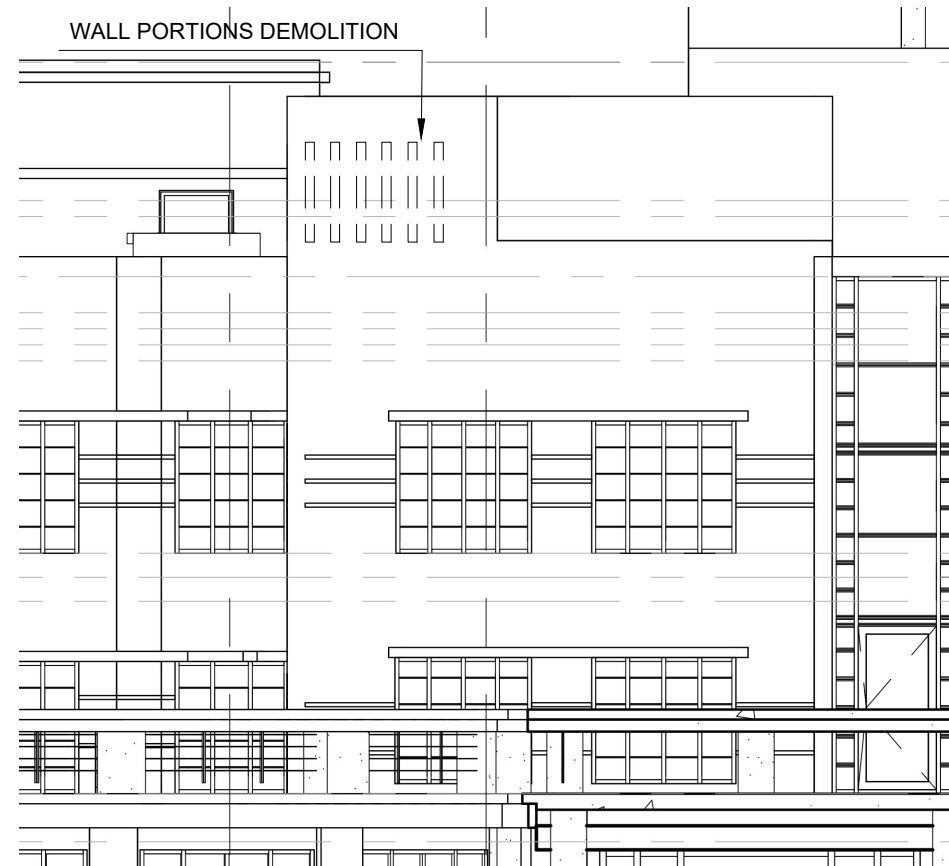

EAST DEMO ELEVATION 1/8"=1'-0"

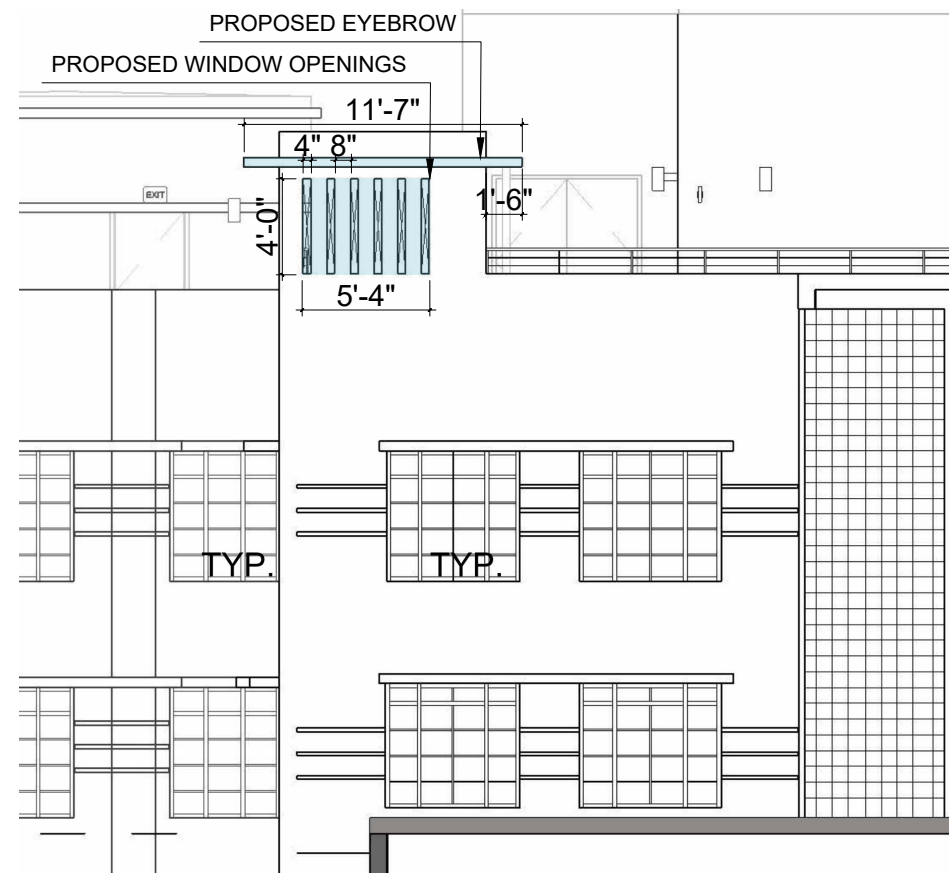

PROPOSED EAST ELEVATION 1/8"=1'-0"

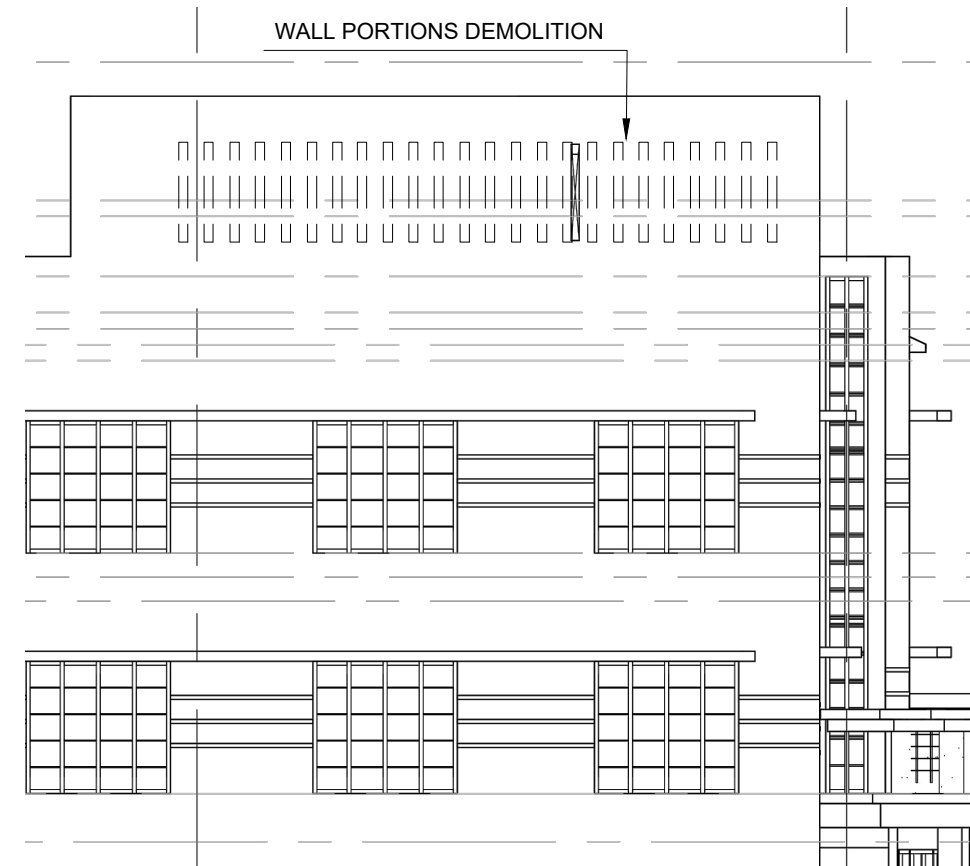

SOUTH DEMO ELEVATION 1/8"=1'-0"

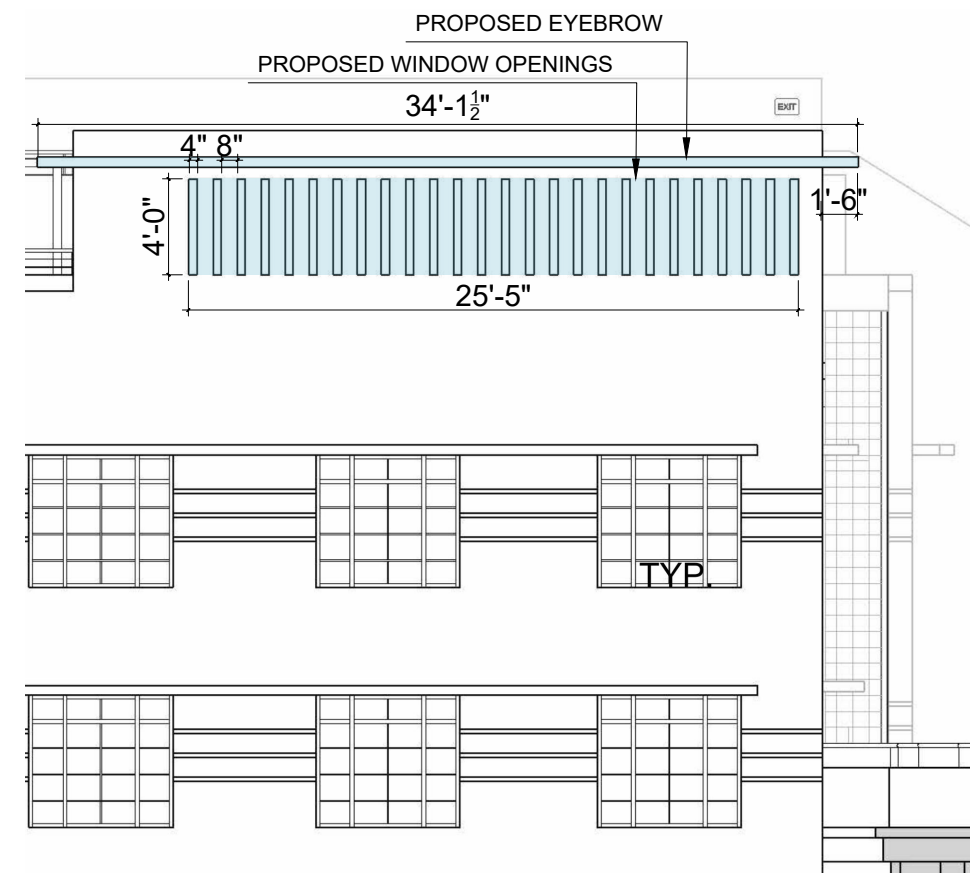

PROPOSED SOUTH ELEVATION 1/8"=1'-0"



PHOTO OF EXISTING FACADE PORTION



EXTERIOR VIEW FROM 15TH STREET