

Rev.	Date	Rev.	Date

ALL DRAWINGS AND WRITTEN MATERIAL APPEARING HEREIN CONSTITUTE THE ORIGINAL AND UNPUBLISHED WORK OF KOB KARP AIA, AND MAY NOT BE REPRODUCED, COPIED, OR DISCLOSED WITHOUT THE EXPRESS WRITTEN CONSENT OF KOB KARP ARCHITECTURE & INTERIOR DESIGN, INC. AIA 01-2020

Shore Club
 1901 Collins Ave.
 Miami Beach, FL 33139

Owner: WITKOFF.
Name: 40 West 57th Street, Suite 1620
Address: New York, NY 10019
Address: 212-672-4700
Tel: witkoff@rossettipr.com
Email:

Design Architects: KKAID & RAMSA COLLABORATION
Name:
Address:
Address:
Tel:
Email:

Consultant: LANDSCAPE
Name: Island Planning Corporation.
Address: 248 Washington Ave.
Address: Miami Beach, FL 33139
Tel: 305-534-5725
Email: info@islandplanningcorporation.com

Consultant: HERITAGE ARCHITECTURAL ASSOCIATES
Name: Steve Avdakov.
Address: Island Planning Corporation.
Address: 4300 Biscayne Boulevard, Suite 203
Tel: Miami, FL 33137
Email:

Architect: Kobi Karp Architecture and Interior Design, Inc.
 571 NW 28th Street
 Miami, Florida 33127 USA
Tel: +1(305) 573 1818
Fax: +1(305) 573 3786

Fri Dec 3, 2021

KOB KARP
 Lic. # AR0012578

**SHORECLUB HISTORIC LOBBY
 PROPOSED PLAN**

Date	12-06-2021	Sheet No.	A6.01
Scale	1/16"=1'-0"		
Project	2104		

1 PROPOSED SHORE CLUB LOBBY PLAN
 SCALE: 1/16" = 1'-0"

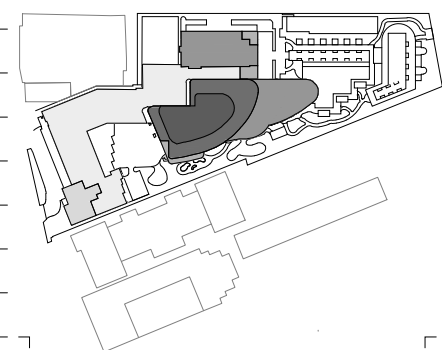
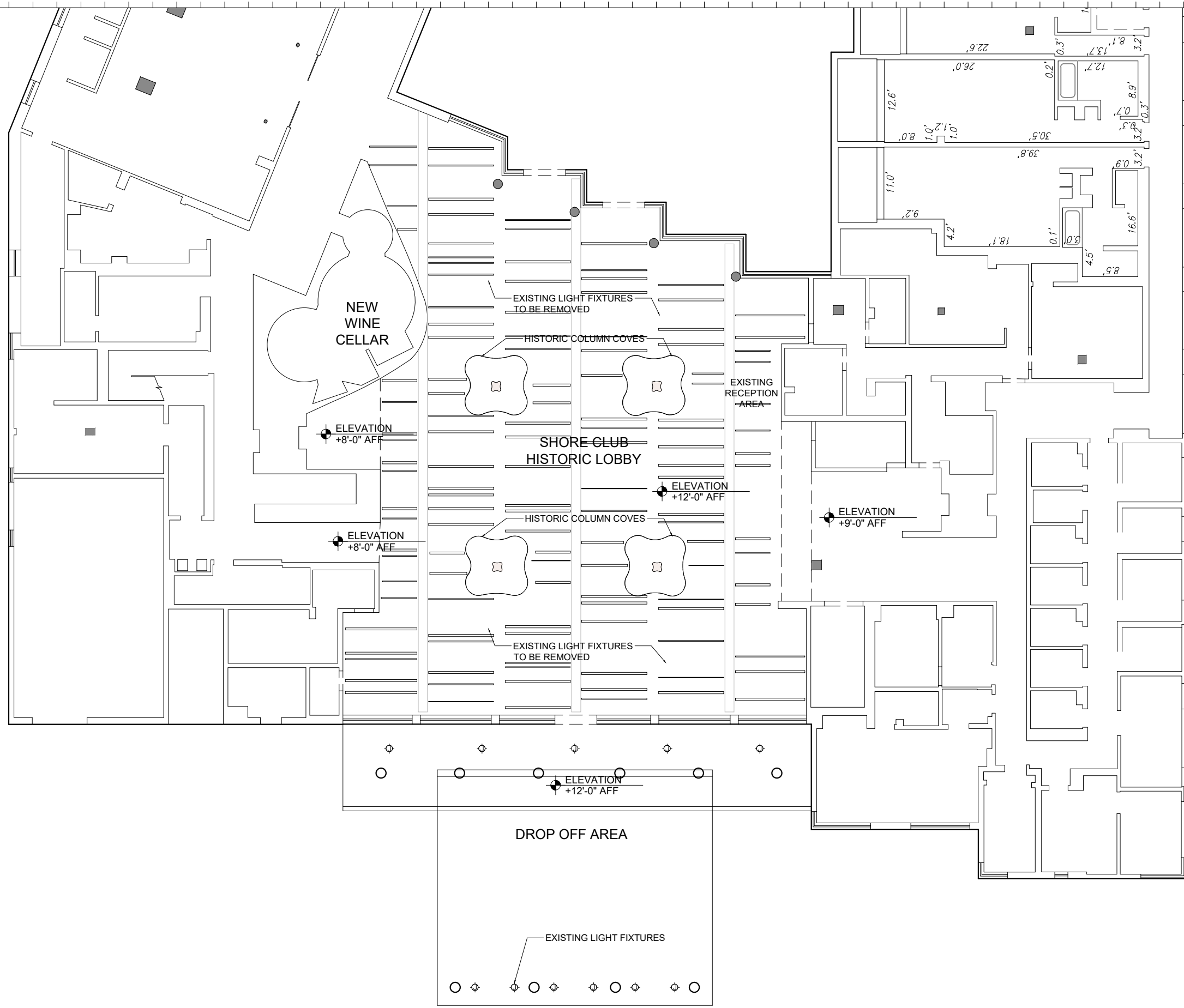

Rev.	Date	Rev.	Date

ALL DRAWINGS AND WRITTEN MATERIAL APPEARING HEREIN CONSTITUTE THE ORIGINAL AND UNPUBLISHED WORK OF KOBİ KARP AIA, AND MAY NOT BE DUPLICATED, USED, OR DISCLOSED WITHOUT THE EXPRESS WRITTEN CONSENT OF KOBİ KARP ARCHITECTURE & INTERIOR DESIGN, INC. AIA 01-2020

Shore Club
 1901 Collins Ave.
 Miami Beach, FL 33139

Owner: WITKOFF.
Name: 40 West 57th Street, Suite 1620
Address: New York, NY 10019
Address: 212-672-4700
Tel: witkoff@rossettijpr.com
Email:

Design Architects: KKAID & RAMSA COLLABORATION
Name:
Address:
Address:
Tel:
Email:

Consultant: LANDSCAPE
Name: Island Planning Corporation.
Address: 248 Washington Ave.
Address: Miami Beach, FL, 33139
Tel: 305-534-5725
Email: info@islandplanningcorporation.com

Consultant: HERITAGE ARCHITECTURAL ASSOCIATES
Name: Steve Avdakov.
Address: Island Planning Corporation.
Address: 4300 Biscayne Boulevard, Suite 203
Tel: Miami, FL, 33137
Email:

Architect: Kobi Karp Architecture and Interior Design, Inc.
 571 NW 28th Street
 Miami, Florida 33127 USA
 Tel: +1(305) 573 1818
 Fax: +1(305) 573 3786

Fri Dec 3, 2021

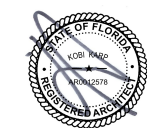

KOBİ KARP
 Lic. # AR0012578

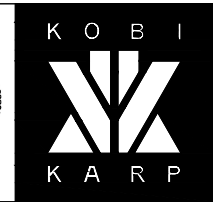

**SHORECLUB HISTORIC LOBBY
 EXISTING RCP**

Date	12-06-2021	Sheet No.	A6.02
Scale	1/16"=1'-0"		
Project	2104		

1 EXISTING SHORE CLUB LOBBY RCP
 SCALE: 1/16" = 1'-0"

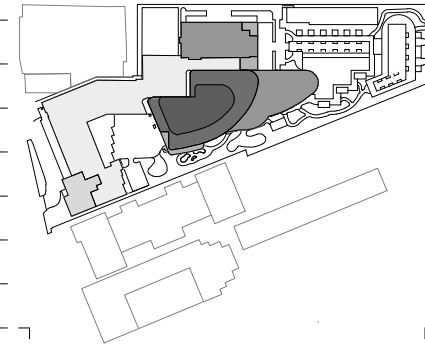
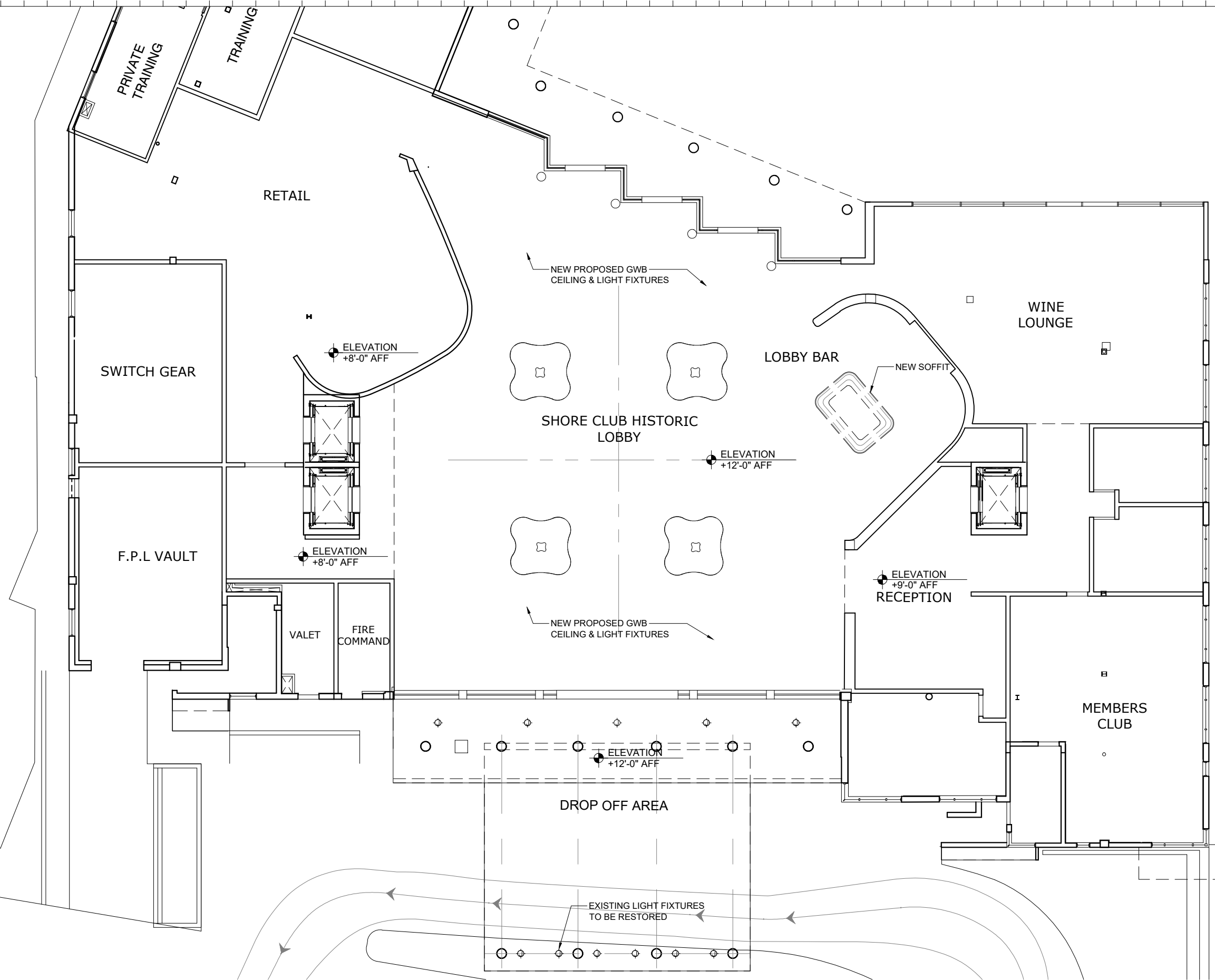

Rev.	Date	Rev.	Date

ALL DRAWINGS AND WRITTEN MATERIAL APPEARING HEREIN CONSTITUTE THE ORIGINAL AND UNPUBLISHED WORK OF KOBİ KARP AIA, AND MAY NOT BE DUPLICATED, USED, OR DISCLOSED WITHOUT THE EXPRESS WRITTEN CONSENT OF KOBİ KARP ARCHITECTURE & INTERIOR DESIGN, INC. AIA 01-2020.

Shore Club
 1901 Collins Ave.
 Miami Beach, FL 33139

Owner: WITKOFF.
 Name: 40 West 57th Street, Suite 1620
 Address: New York, NY 10019
 Address: 212-672-4700
 Tel: wtkoff@rossettipr.com
 Email:

Design Architects: KKAID & RAMSA COLLABORATION
 Name
 Address
 Address
 Tel:
 Email:

Consultant: LANDSCAPE
 Name: Island Planning Corporation.
 Address: 248 Washington Ave.
 Address: Miami Beach, FL 33139
 Tel: 305-534-5725
 Email: info@islandplanningcorporation.com

Consultant: HERITAGE ARCHITECTURAL ASSOCIATES
 Name: Steve Avdakov.
 Address: Island Planning Corporation.
 Address: 4300 Biscayne Boulevard, Suite 203
 Tel: Miami, FL 33137
 Email:

Architect: Kobi Karp Architecture and Interior Design, Inc.
 571 NW 29th Street
 Miami, Florida 33127 USA
 Tel: +1(305) 573 1818
 Fax: +1(305) 573 3786

Fri Dec 3, 2021

KOBİ KARP
 Lic. # AR0012578

**SHORECLUB HISTORIC LOBBY
 PROPOSED RCP**

1 PROPOSED SHORE CLUB LOBBY RCP
 SCALE: 1/16" = 1'-0"

Date	12-06-2021	Sheet No.	A6.03
Scale	1/16"=1'-0"		
Project	2104		

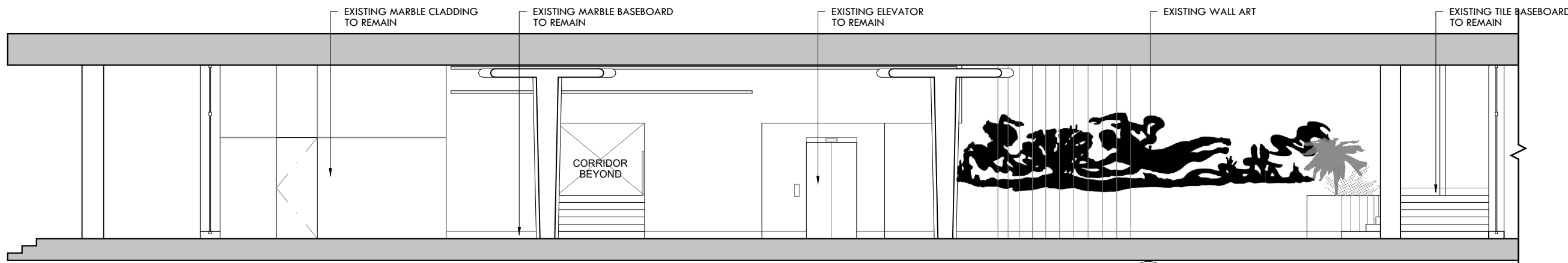

1 NORTH EXISTING SHORE CLUB LOBBY ELEVATIONS
SCALE: 1/8" = 1'-0"

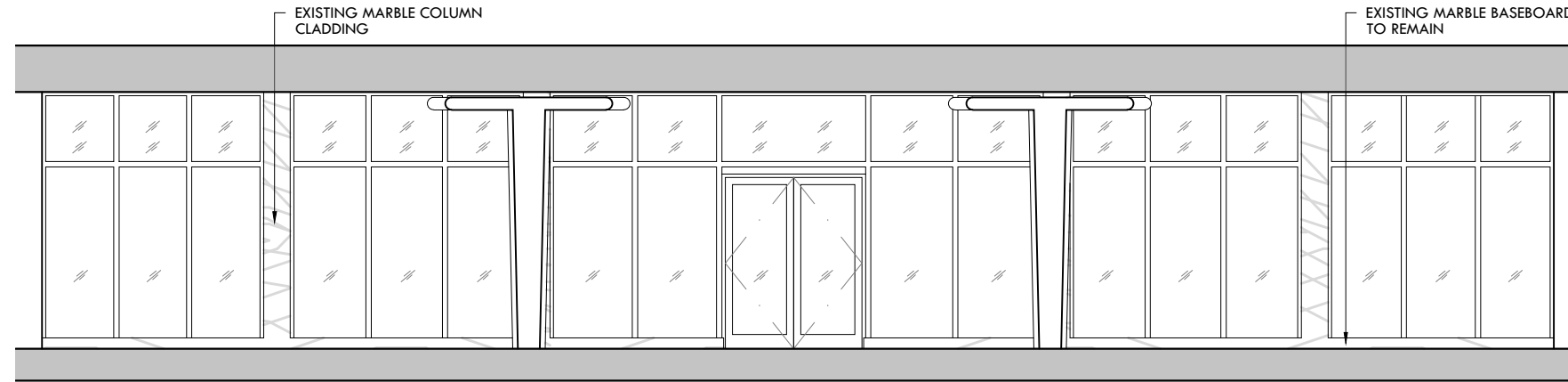

2 WEST EXISTING SHORE CLUB LOBBY ELEVATIONS
SCALE: 1/8" = 1'-0"

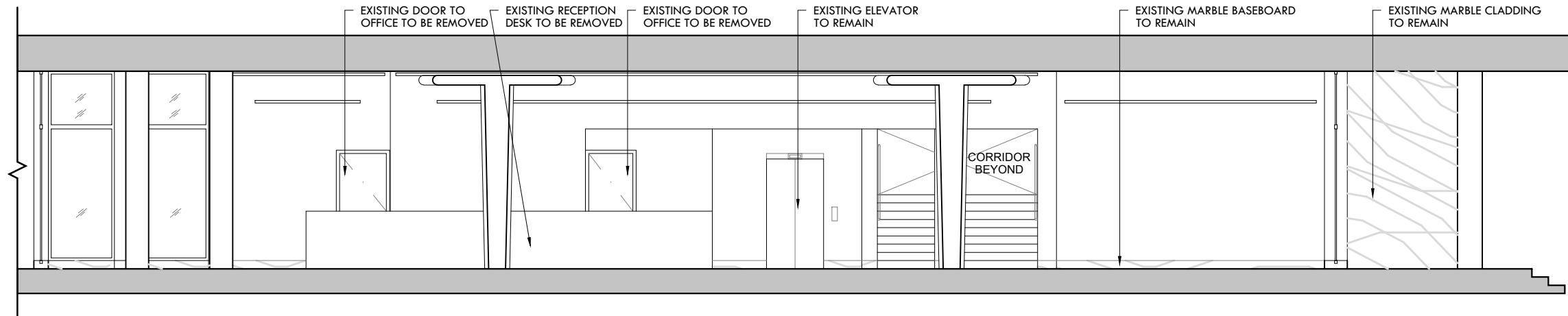

3 SOUTH EXISTING SHORE CLUB LOBBY ELEVATIONS
SCALE: 1/8" = 1'-0"



4 EAST EXISTING SHORE CLUB LOBBY ELEVATIONS
SCALE: 1/8" = 1'-0"

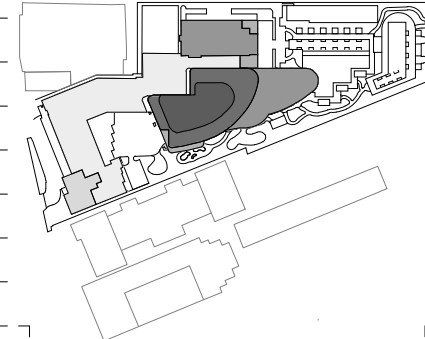

Rev.	Date	Rev.	Date

ALL DRAWINGS AND WRITTEN MATERIAL APPEARING HEREIN CONSTITUTE THE ORIGINAL AND UNPUBLISHED WORK OF KOBİ KARP AIA, AND MAY NOT BE DUPLICATED, USED, OR DISCLOSED WITHOUT THE EXPRESS WRITTEN CONSENT OF KOBİ KARP ARCHITECTURE & INTERIOR DESIGN, INC. AIA 101200.

Shore Club
1901 Collins Ave.
Miami Beach, FL 33139

Owner: WITKOFF.
Name: 40 West 57th Street, Suite 1620
Address: New York, NY 10019
Address: 212-672-4700
Tel: witkoff@rossettpr.com
Email:

Design Architects: KKAID & RAMSA COLLABORATION
Name:
Address:
Address:
Tel:
Email:

Consultant: LANDSCAPE
Name: Island Planning Corporation.
Address: 248 Washington Ave.
Address: Miami Beach, FL 33139
Tel: 305-534-5725
Email: info@islandplanningcorporation.com

Consultant: HERITAGE ARCHITECTURAL ASSOCIATES
Name: Steve Avdakov.
Address: Island Planning Corporation.
Address: 4300 Biscayne Boulevard, Suite 203
Tel: Miami, FL 33137
Email:

Architect: Kobi Karp Architecture and Interior Design, Inc.
Name: 571 NW 28th Street
Address: Miami, Florida 33127 USA
Tel: +1(305) 573 1818
Fax: +1(305) 573 3786

Fri Dec 3, 2021

KOBİ KARP
Lic. # AR0012578

SHORECLUB HISTORIC LOBBY EXISTING ELEVATION

Date	12-06-2021	Sheet No.	A6.05
Scale	1/8"=1'-0"		
Project	2104		

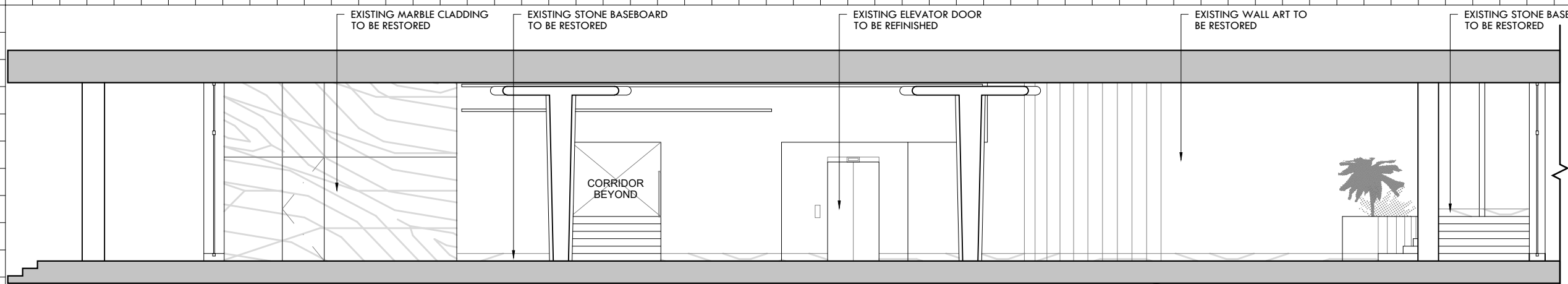

1 NORTH PROPOSED SHORE CLUB LOBBY ELEVATIONS
SCALE: 1/8" = 1'-0"

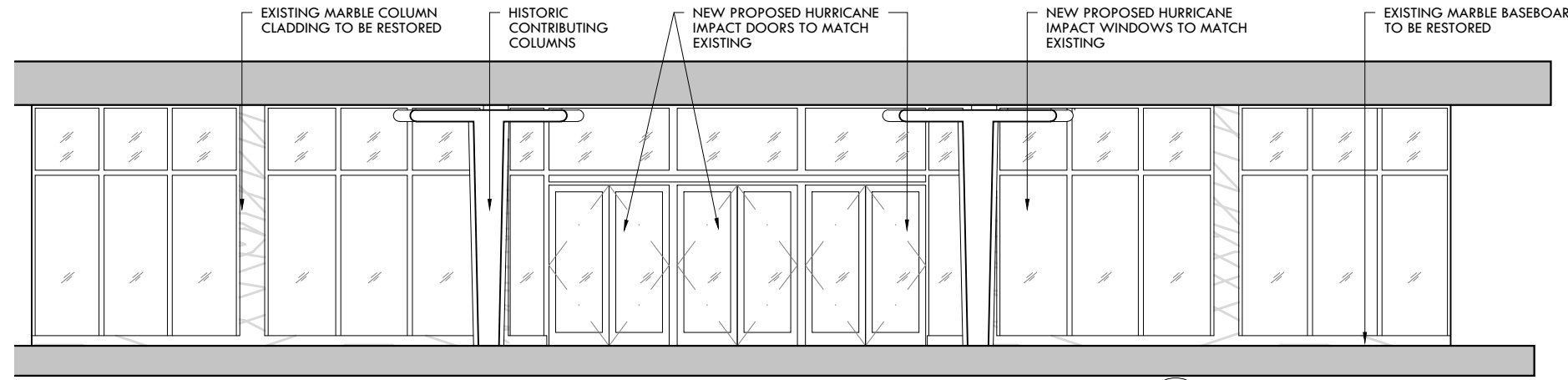

2 WEST PROPOSED SHORE CLUB LOBBY ELEVATIONS
SCALE: 1/8" = 1'-0"

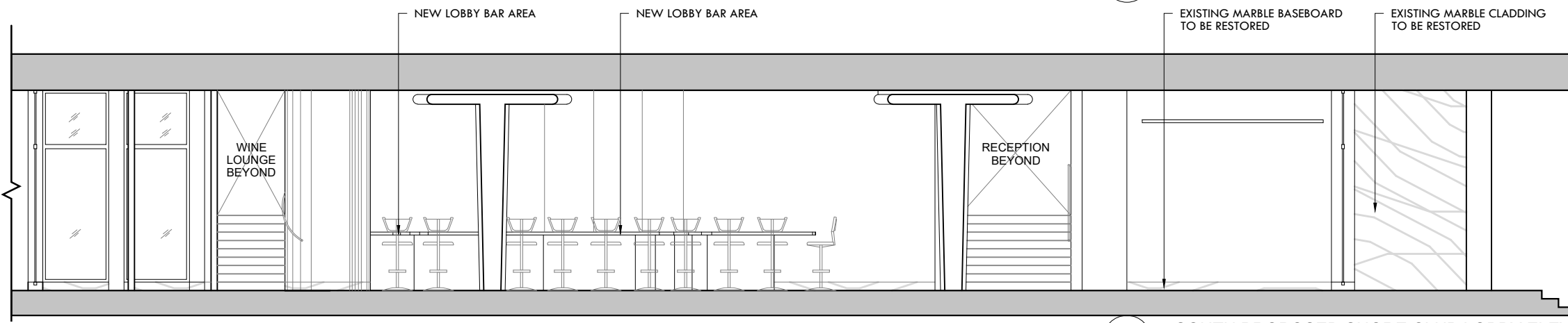

3 SOUTH PROPOSED SHORE CLUB LOBBY ELEVATIONS
SCALE: 1/8" = 1'-0"

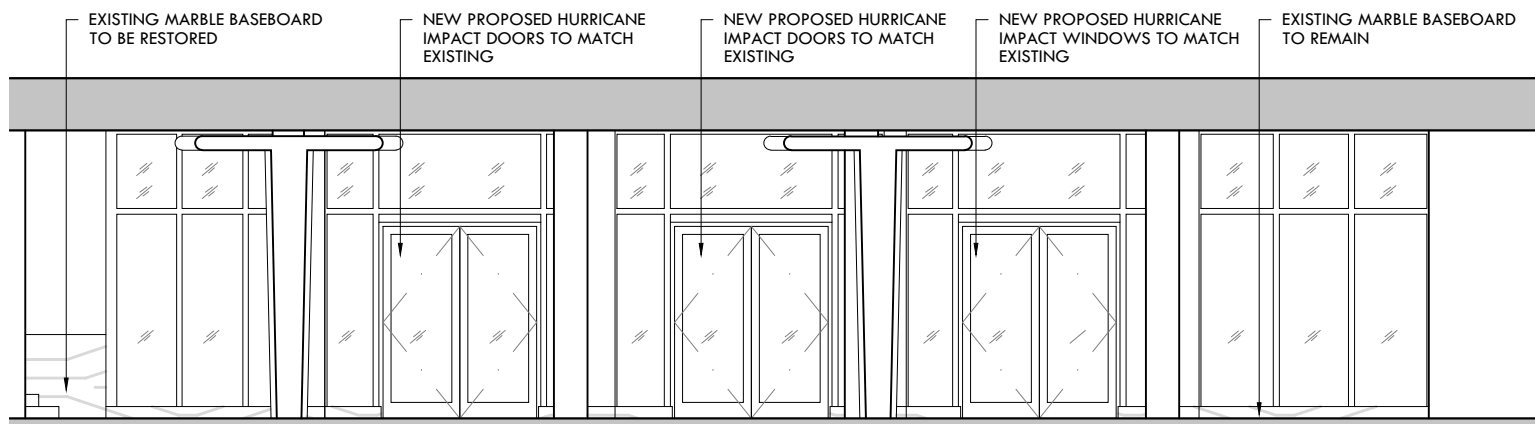

4 EAST PROPOSED SHORE CLUB LOBBY ELEVATIONS
SCALE: 1/8" = 1'-0"

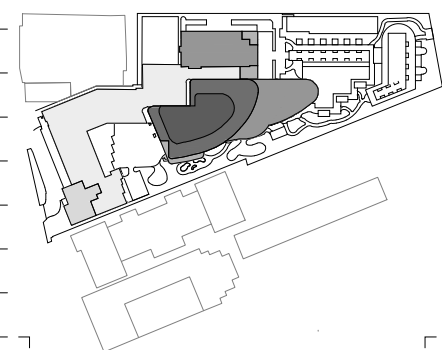

Rev.	Date	Rev.	Date

ALL DRAWINGS AND WRITTEN MATERIAL APPEARING HEREIN CONSTITUTE THE ORIGINAL AND UNPUBLISHED WORK OF KOBİ KARP AIA, AND MAY NOT BE DUPLICATED, USED, OR DISCLOSED WITHOUT THE EXPRESS WRITTEN CONSENT OF KOBİ KARP ARCHITECTURE & INTERIOR DESIGN, INC. AIA 01-2020.

Shore Club
1901 Collins Ave.
Miami Beach, FL 33139

Owner: WITKOFF.
Name: 40 West 57th Street, Suite 1620
Address: New York, NY 10019
Address: 212-672-4700
Tel: wtkoff@rossettjpr.com
Email:

Design Architects: KKAID & RAMSA COLLABORATION
Name:
Address:
Address:
Tel:
Email:

Consultant: LANDSCAPE
Name: Island Planning Corporation.
Address: 248 Washington Ave.
Address: Miami Beach, FL 33139
Tel: 305-534-5725
Email: info@islandplanningcorporation.com

Consultant: HERITAGE ARCHITECTURAL ASSOCIATES
Name: Steve Avdakov.
Address: Island Planning Corporation.
Address: 4300 Biscayne Boulevard, Suite 203
Tel: Miami, FL 33137
Email:

Architect: Kobi Karp Architecture and Interior Design, Inc.
571 NW 28th Street
Miami, Florida 33127 USA
Tel: +1(305) 573 1818
Fax: +1(305) 573 3786

Fri Dec 3, 2021

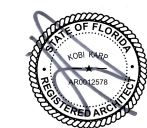

KOBİ KARP
Lic. # AR0012578

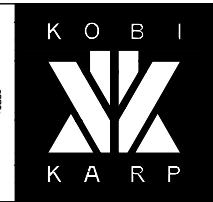

SHORECLUB HISTORIC LOBBY PROPOSED ELEVATION

Date	12-06-2021	Sheet No.	A6.06
Scale	1/8"=1'-0"		
Project	2104		

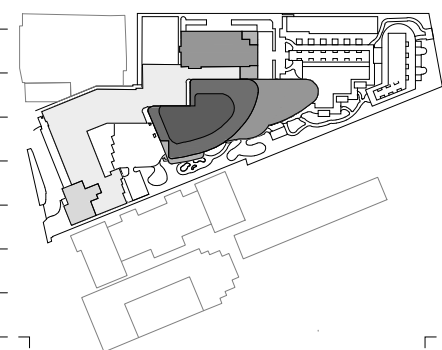

Rev.	Date	Rev.	Date

ALL DRAWINGS AND WRITTEN MATERIAL APPEARING HEREIN CONSTITUTE THE ORIGINAL AND UNPUBLISHED WORK OF KOB KARP AIA, AND MAY NOT BE DUPLICATED, USED, OR DISCLOSED WITHOUT THE EXPRESS WRITTEN CONSENT OF KOB KARP ARCHITECTURE & INTERIOR DESIGN, INC. AIA 01-2020

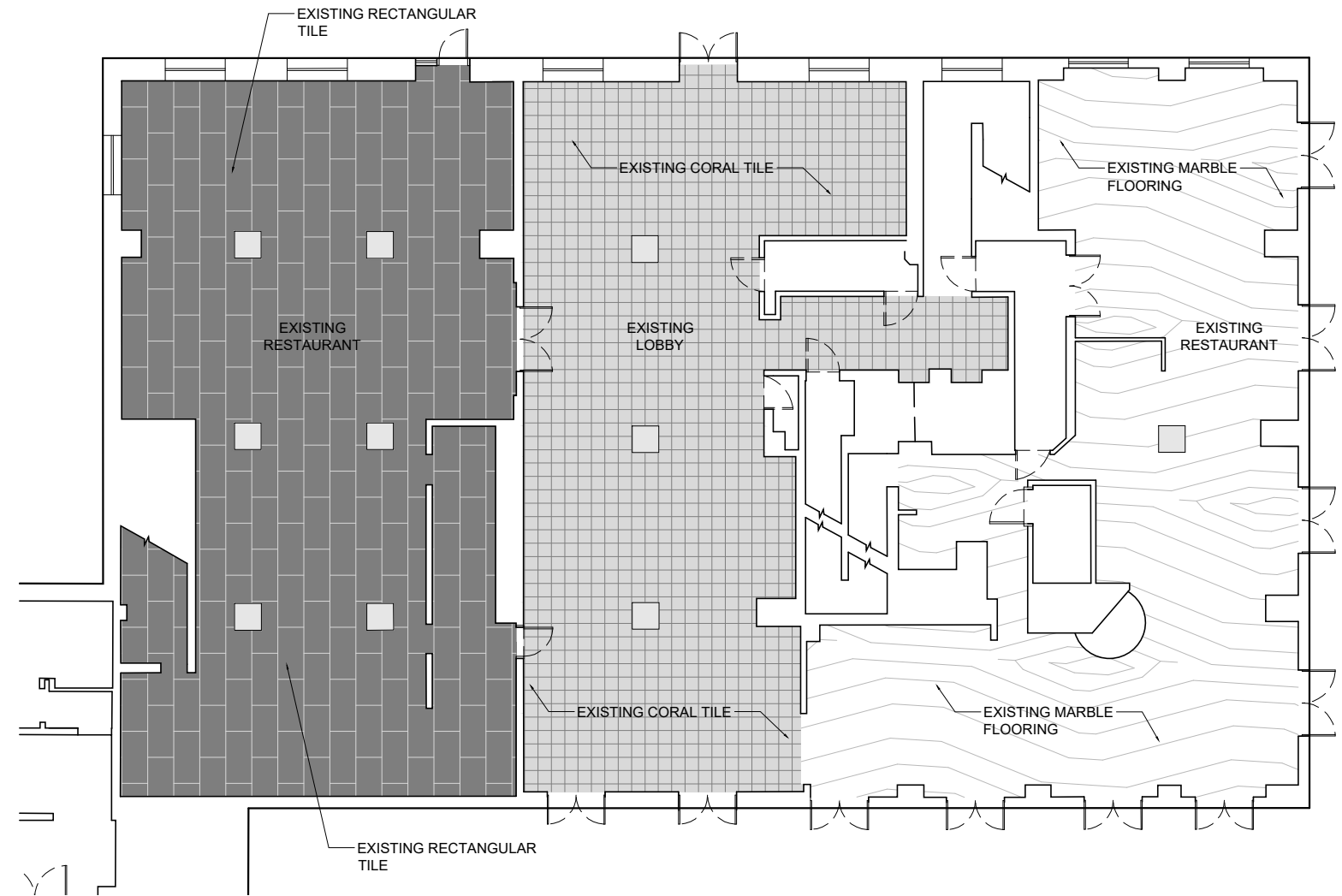

Shore Club
1901 Collins Ave.
Miami Beach, FL 33139

Owner: WITKOFF.
Name: 40 West 57th Street, Suite 1620
Address: New York, NY 10019
Address: 212-672-4700
Tel: wtkoff@rossettipr.com
Email:

Design Architects: KKAID & RAMSA COLLABORATION
Name:
Address:
Address:
Tel:
Email:

Consultant: LANDSCAPE
Name: Island Planning Corporation
Address: 248 Washington Ave.
Address: Miami Beach, FL 33139
Tel: 305-534-5725
Email: info@islandplanningcorporation.com

Consultant: HERITAGE ARCHITECTURAL ASSOCIATES
Name: Steve Avdakov
Address: Island Planning Corporation
Address: 4300 Biscayne Boulevard, Suite 203
Tel: Miami, FL 33137
Email:

Architect: Kobi Karp Architecture and Interior Design, Inc.
571 NW 28th Street
Miami, Florida 33127 USA
Tel: +1(305) 573 1818
Fax: +1(305) 573 3786

Fri Dec 3, 2021



KOBI KARP
Lic. # AR0012578



1 EXISTING CROMWELL LOBBY PLAN
SCALE: 1/16" = 1'-0"

NOTE:
ALL EXISTING FLOORING SEEMS TO BE ADDITION THROUGH THE YEARS. WILL NEED EXPLORATORY DEMOLITION TO DETERMINE IF HISTORIC FLOOR/COLUMNS CAN BE RESTORED.

SEE LETTER ATTACHED BY HISTORIAN CONSULTANT ATTACHED.

**CROMWELL HISTORIC LOBBY
EXISTING PLAN**

Date	12-06-2021	Sheet No.	A6.10
Scale	1/16"=1'-0"		
Project	2104		

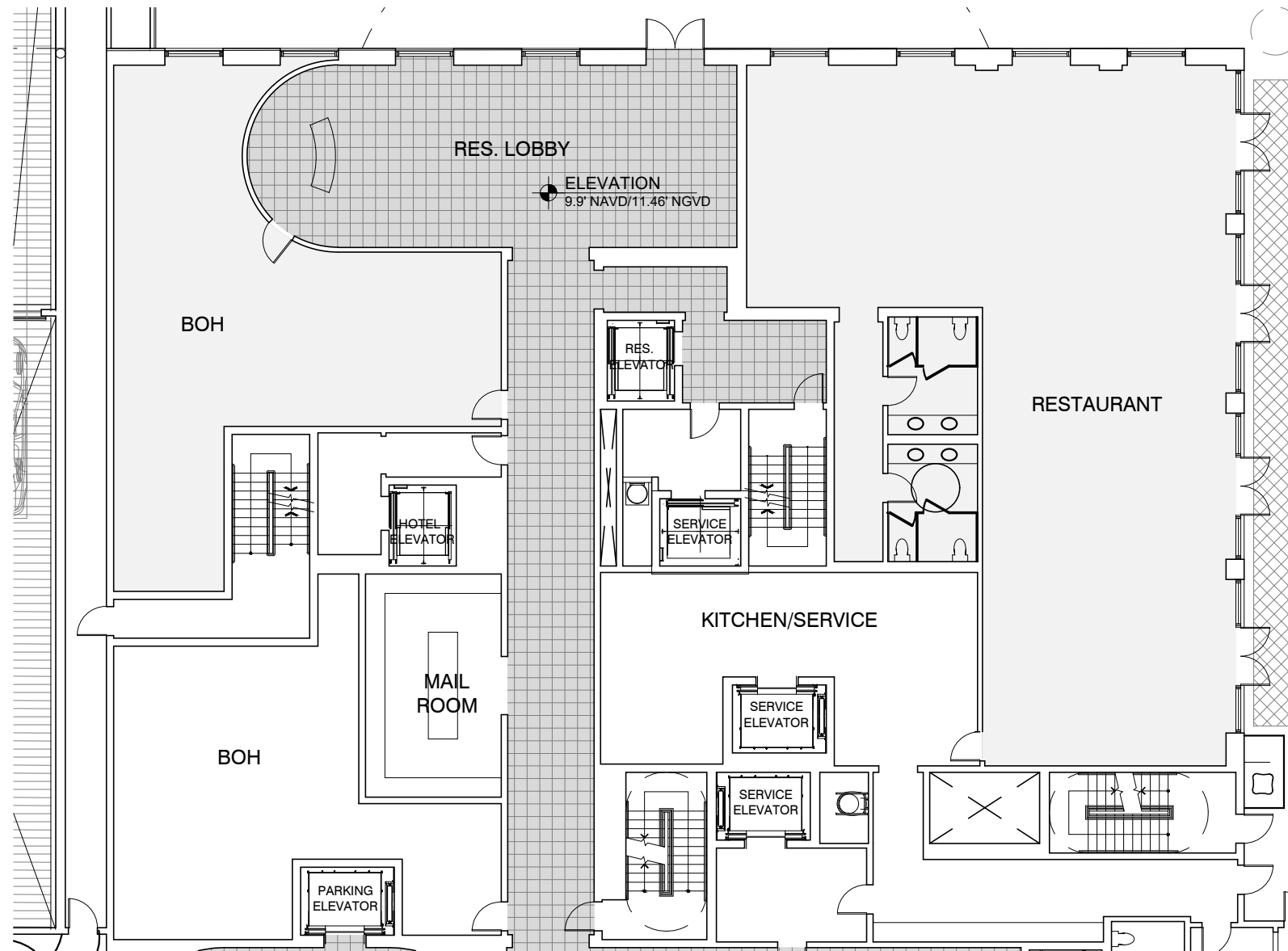
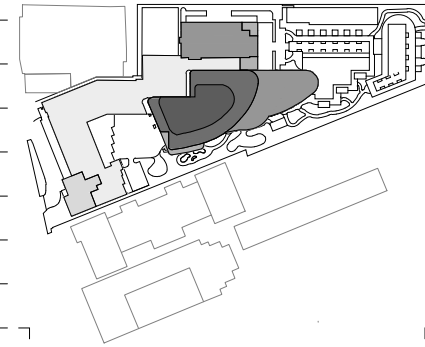

1 PROPOSED CROMWELL LOBBY PLAN
SCALE: 1/16" = 1'-0"

Rev.	Date	Rev.	Date

ALL DRAWINGS AND WRITTEN MATERIAL APPEARING HEREIN CONSTITUTE THE ORIGINAL AND UNPUBLISHED WORK OF KOBİ KARP AIA, AND MAY NOT BE DUPLICATED, USED, OR DISCLOSED WITHOUT THE EXPRESS WRITTEN CONSENT OF KOBİ KARP ARCHITECTURE & INTERIOR DESIGN, INC. AIA 012578.

Shore Club
1901 Collins Ave.
Miami Beach, FL 33139

Owner: WITKOFF.
Name: 40 West 57th Street, Suite 1620
Address: New York, NY 10019
Address: 212-672-4700
Tel: 212-672-4700
Email: witkoff@rossettipr.com

Design Architects: KKAID & RAMSA COLLABORATION
Name: KKAID & RAMSA COLLABORATION
Address: KKAID & RAMSA COLLABORATION
Address: KKAID & RAMSA COLLABORATION
Tel: KKAID & RAMSA COLLABORATION
Email: KKAID & RAMSA COLLABORATION

Consultant: LANDSCAPE
Name: LANDSCAPE
Address: Island Planning Corporation
Address: 248 Washington Ave.
Address: Miami Beach, FL, 33139
Tel: 305-534-5725
Email: info@islandplanningcorporation.com

Consultant: HERITAGE ARCHITECTURAL ASSOCIATES
Name: HERITAGE ARCHITECTURAL ASSOCIATES
Address: Steve Avdakov
Address: Island Planning Corporation
Address: 4300 Biscayne Boulevard, Suite 203
Tel: Miami, FL, 33137
Email: Miami, FL, 33137

Architect: Kobi Karp Architecture and Interior Design, Inc.
Name: Kobi Karp Architecture and Interior Design, Inc.
Address: 571 NW 28th Street
Address: Miami, Florida 33127 USA
Tel: +1(305) 573 1818
Fax: +1(305) 573 3786

Fri Dec 3, 2021

KOBİ KARP
Lic. # AR0012578

**CROMWELL HISTORIC LOBBY
PROPOSED PLAN**

Date	12-06-2021	Sheet No.	A6.11
Scale	1/16"=1'-0"		
Project	2104		

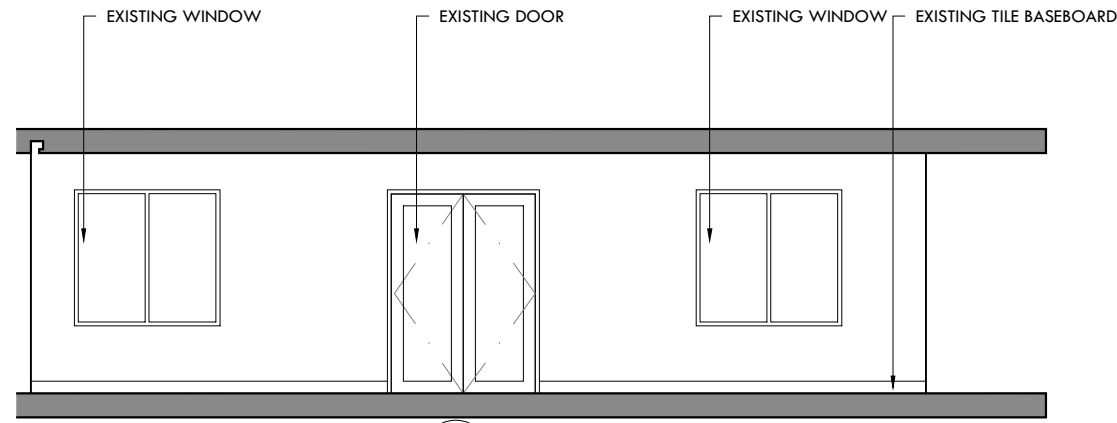

1 NORTH EXISTING CROMWELL LOBBY ELEVATIONS
SCALE: 1/8" = 1'-0"

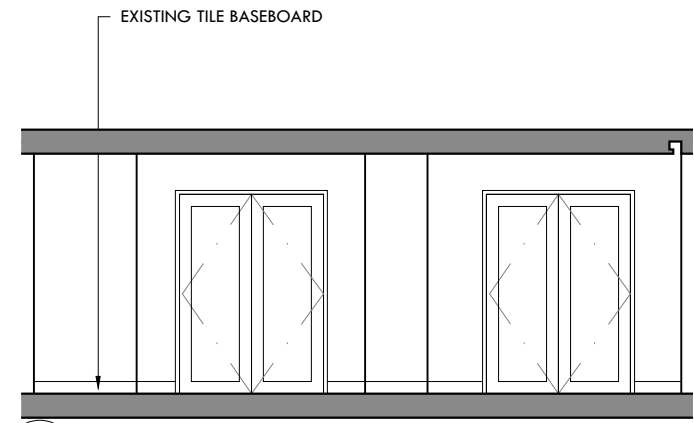

2 SOUTH EXISTING CROMWELL LOBBY ELEVATIONS
SCALE: 1/8" = 1'-0"

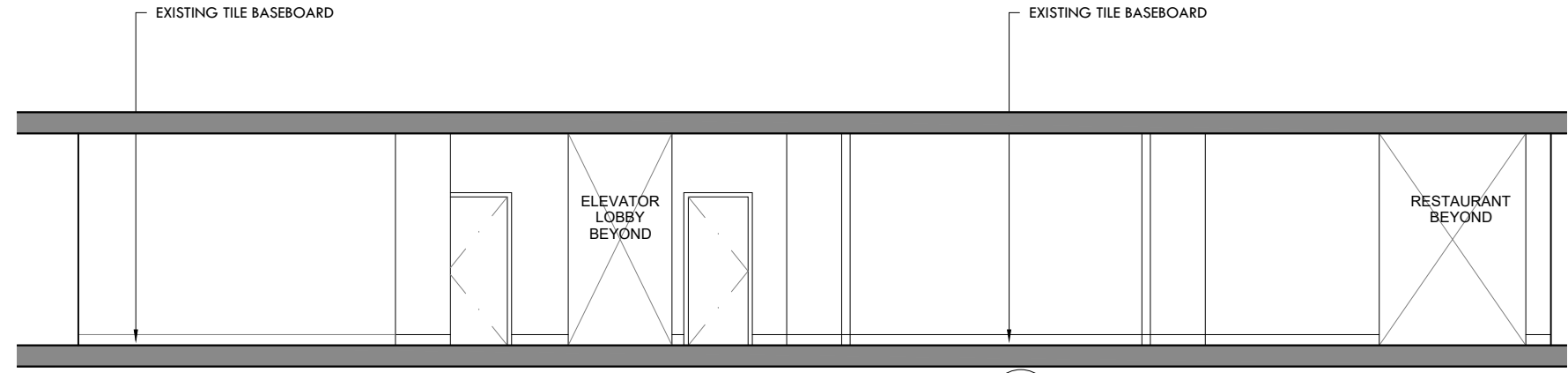

3 EAST EXISTING CROMWELL LOBBY ELEVATIONS
SCALE: 1/8" = 1'-0"

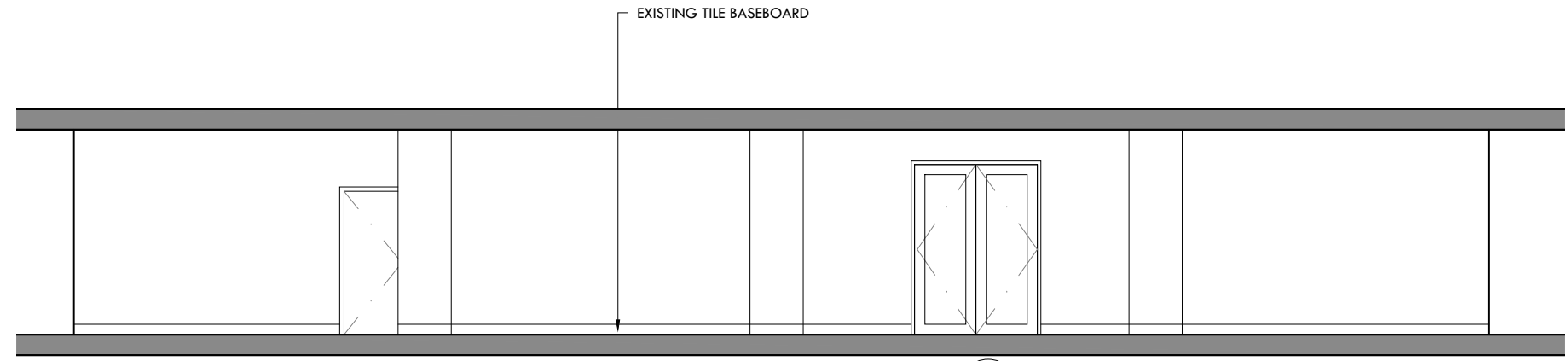

4 WEST EXISTING CROMWELL LOBBY ELEVATIONS
SCALE: 1/8" = 1'-0"

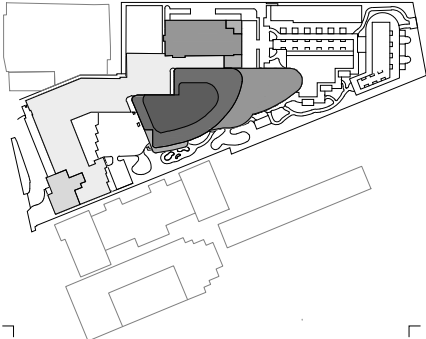

Rev.	Date	Rev.	Date

ALL DRAWINGS AND WRITTEN MATERIAL APPEARING HEREIN CONSTITUTE THE ORIGINAL AND UNPUBLISHED WORK OF KOBİ KARP AIA, AND MAY NOT BE DUPLICATED, USED, OR DISCLOSED WITHOUT THE EXPRESS WRITTEN CONSENT OF KOBİ KARP ARCHITECTURE & INTERIOR DESIGN, INC. AIA 01-2020.

Shore Club
1901 Collins Ave.
Miami Beach, FL 33139

Owner: WITKOFF.
Name: 40 West 57th Street, Suite 1620
Address: New York, NY 10019
Tel: 212-672-4700
Email: witkoff@rossettipr.com

Design Architects: KKAID & RAMSA COLLABORATION
Name:
Address:
Tel:
Email:

Consultant: LANDSCAPE
Name: Island Planning Corporation.
Address: 248 Washington Ave.
Tel: 305-534-5725
Email: info@islandplanningcorporation.com

Consultant: HERITAGE ARCHITECTURAL ASSOCIATES
Name: Steve Avdakov.
Address: Island Planning Corporation.
Tel: 4300 Biscayne Boulevard, Suite 203
Email: Miami, FL, 33137

Architect: Kobi Karp Architecture and Interior Design, Inc.
571 NW 28th Street
Miami, Florida 33127 USA
Tel: +1(305) 573 1818
Fax: +1(305) 573 3786

Fri Dec 3, 2021



KOBİ KARP
Lic. # AR0012578



**CROMWELL HISTORIC LOBBY
EXISTING ELEVATION**

Date	12-06-2021	Sheet No.	A6.15
Scale	1/8"=1'-0"		
Project	2104		

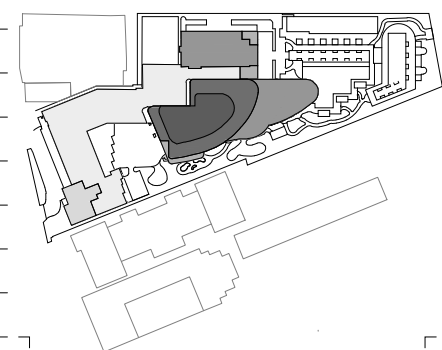

Rev.	Date	Rev.	Date

ALL DRAWINGS AND WRITTEN MATERIAL APPEARING HEREIN CONSTITUTE THE ORIGINAL AND UNPUBLISHED WORK OF KOBİ KARP AIA, AND MAY NOT BE DUPLICATED, USED, OR DISCLOSED WITHOUT THE EXPRESS WRITTEN CONSENT OF KOBİ KARP ARCHITECTURE & INTERIOR DESIGN, INC. AIA 10-2020.

Shore Club
1901 Collins Ave.
Miami Beach, FL 33139

Owner: WITKOFF.
Name: 40 West 57th Street, Suite 1620
Address: New York, NY 10019
Address: 212-672-4700
Tel: wtkoff@rossettpjr.com
Email:

Design Architects: KKAID & RAMSA COLLABORATION
Name:
Address:
Address:
Tel:
Email:

Consultant: LANDSCAPE
Name: Island Planning Corporation.
Address: 248 Washington Ave.
Address: Miami Beach, FL 33139
Tel: 305-534-5725
Email: info@islandplanningcorporation.com

Consultant: HERITAGE ARCHITECTURAL ASSOCIATES
Name: Steve Avdakov.
Address: Island Planning Corporation.
Address: 4300 Biscayne Boulevard, Suite 203
Tel: Miami, FL 33137
Email:

Architect: Kobi Karp Architecture and Interior Design, Inc.
571 NW 28th Street
Miami, Florida 33127 USA
Tel: +1(305) 573 1818
Fax: +1(305) 573 3786

Fri Dec 3, 2021

KOBİ KARP
Lic. # AR0012578

CROMWELL CANOPY DETAIL

Date	12-06-2021	Sheet No.	A7.00
Scale	1"=50'-0"		
Project	2104		

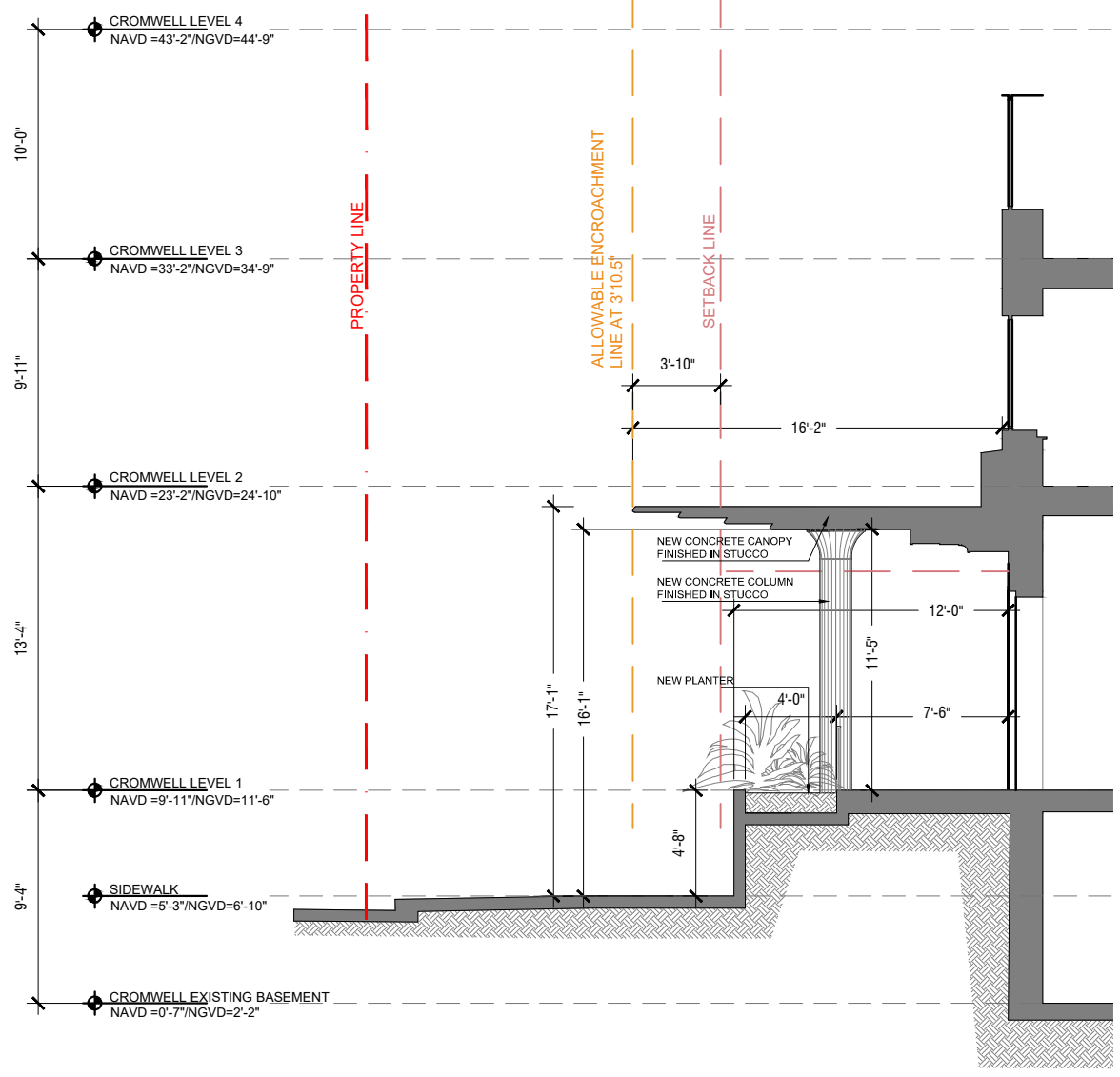

1 CROMWELL SECTION CANOPY DETAIL
SCALE: 1/8" = 1'-0"

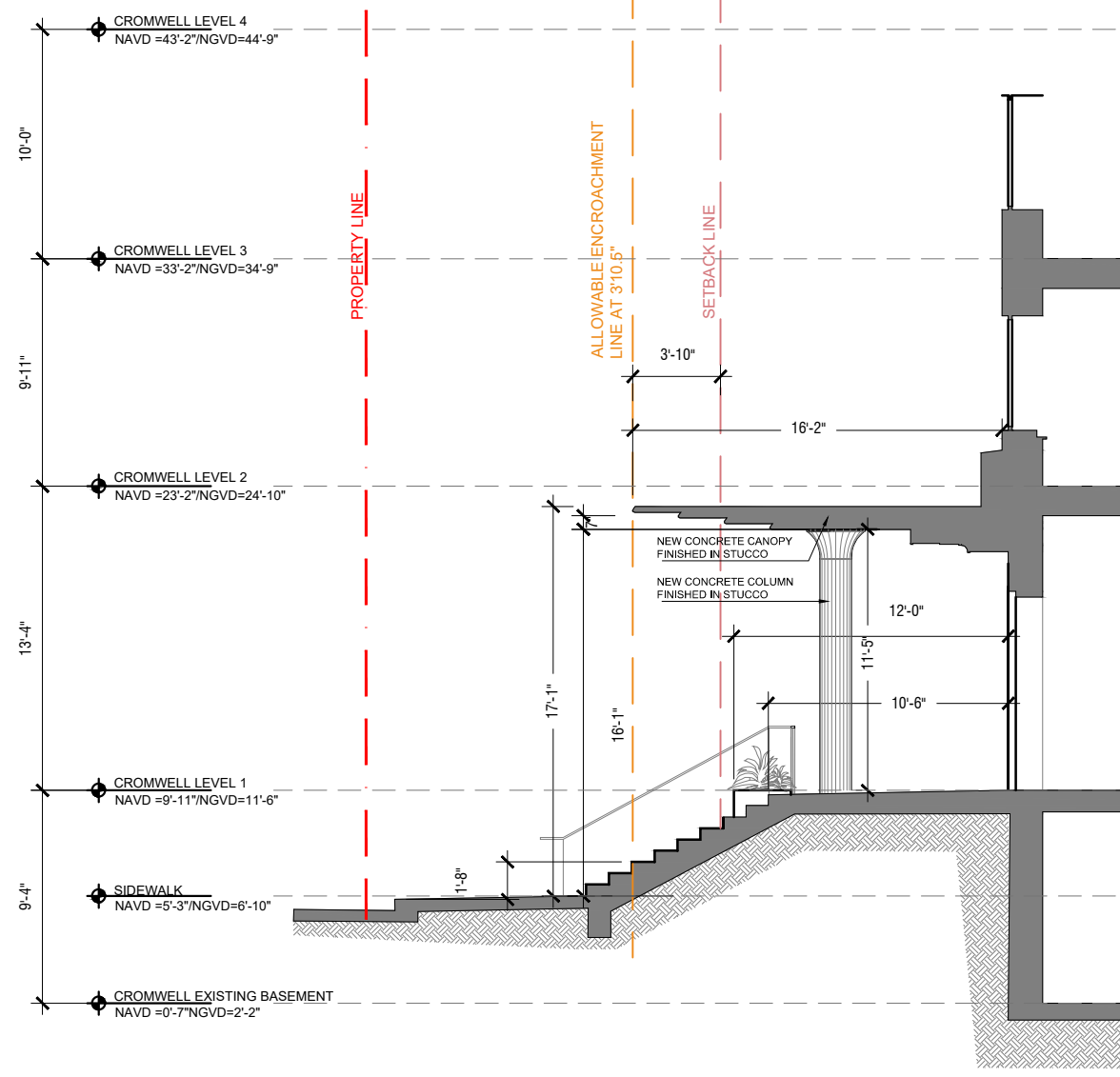

2 CROMWELL SECTION CANOPY DETAIL
SCALE: 1/8" = 1'-0"

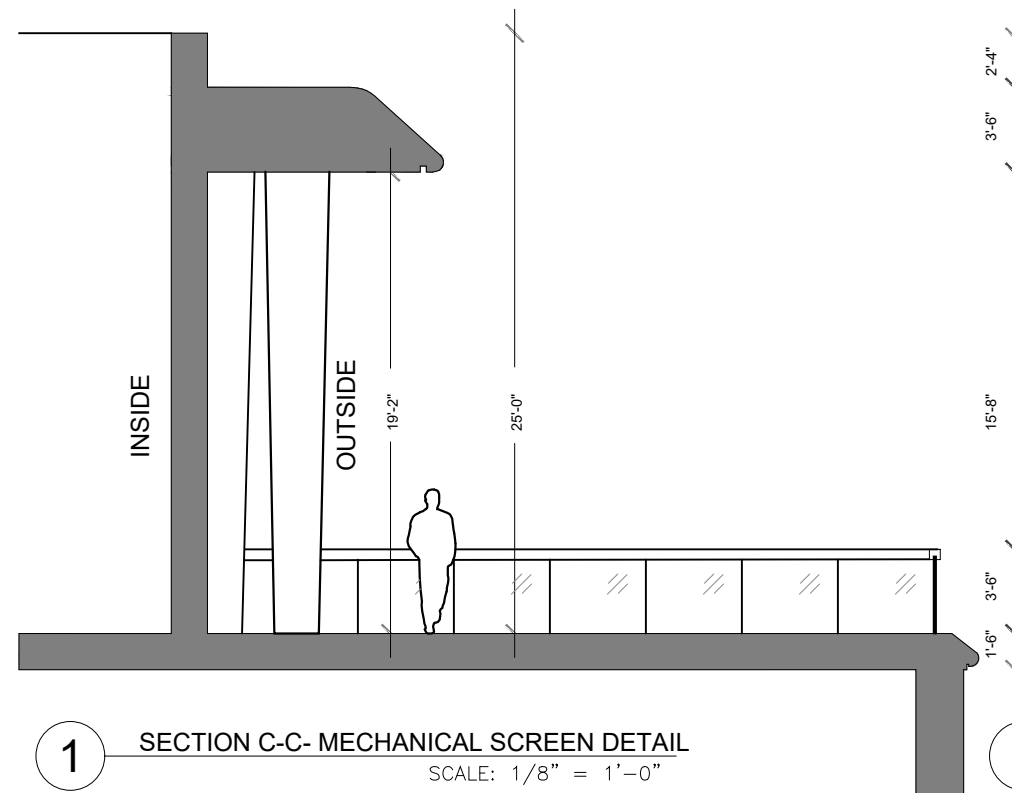

1 SECTION C-C - MECHANICAL SCREEN DETAIL
SCALE: 1/8" = 1'-0"

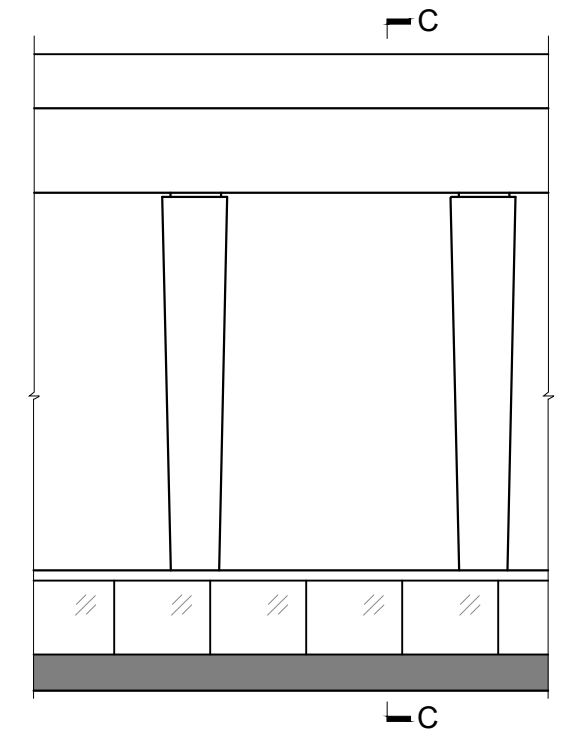

2 ELEVATION SCREEN DETAIL
SCALE: 1/8" = 1'-0"

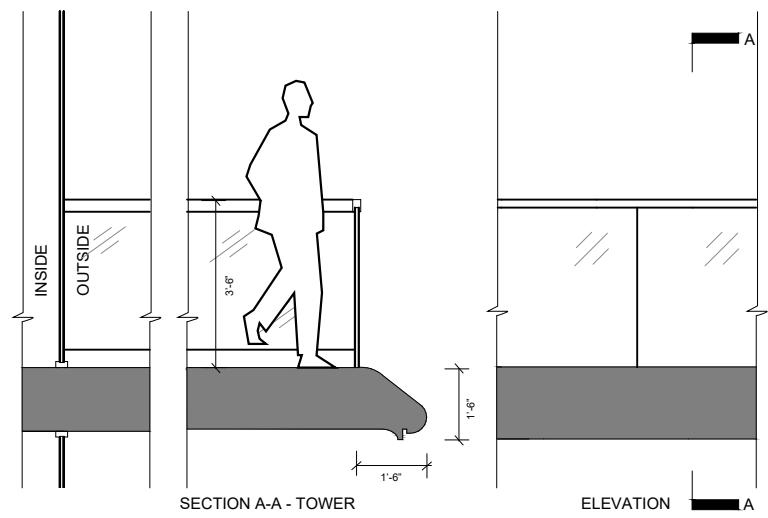

3 TOWER BALCONY DETAIL
SCALE: 1/4" = 1'-0"

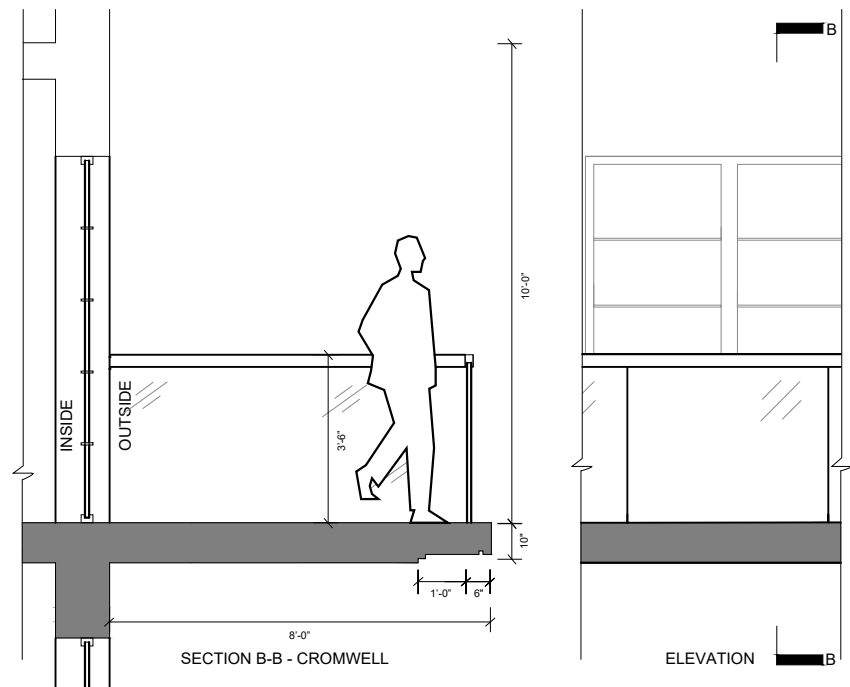

4 CROMWELL BALCONY DETAIL
SCALE: 1/4" = 1'-0"

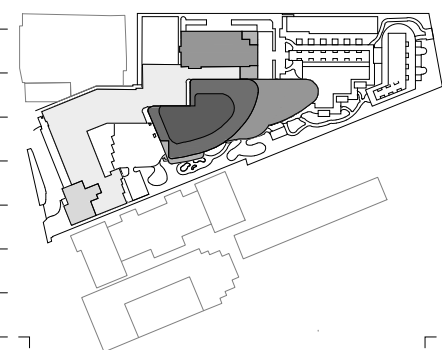

Rev.	Date	Rev.	Date

ALL DRAWINGS AND WRITTEN MATERIAL APPEARING HEREIN CONSTITUTE THE ORIGINAL AND UNPUBLISHED WORK OF KOBİ KARP AIA, AND MAY NOT BE DUPLICATED, USED, OR DISCLOSED WITHOUT THE EXPRESS WRITTEN CONSENT OF KOBİ KARP ARCHITECTURE & INTERIOR DESIGN, INC. AIA 01-2020.

Shore Club
1901 Collins Ave.
Miami Beach, FL 33139

Owner: WITKOFF.
Name: 40 West 57th Street, Suite 1620
Address: New York, NY 10019
Address: 212-672-4700
Tel: wtkoff@rossettipr.com
Email:

Design Architects: KKAID & RAMSA COLLABORATION
Name:
Address:
Address:
Tel:
Email:

Consultant: LANDSCAPE
Name: Island Planning Corporation.
Address: 248 Washington Ave.
Address: Miami Beach, FL 33139
Tel: 305-534-5725
Email: info@islandplanningcorporation.com

Consultant: HERITAGE ARCHITECTURAL ASSOCIATES
Name: Steve Avdakov.
Address: Island Planning Corporation.
Address: 4300 Biscayne Boulevard, Suite 203
Tel: Miami, FL 33137
Email:

Architect: Kobi Karp Architecture and Interior Design, Inc.
571 NW 28th Street
Miami, Florida 33127 USA
Tel: +1(305) 573 1818
Fax: +1(305) 573 3786

Fri Dec 3, 2021

KOBİ KARP
Lic. # AR0012578

GENERAL DETAILS

Date	12-06-2021	Sheet No.	A7.01
Scale	1"=50'-0"		
Project	2104		

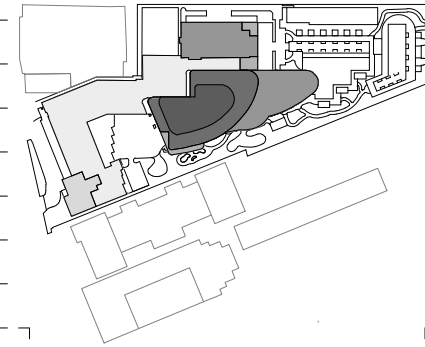

Rev.	Date	Rev.	Date

ALL DRAWINGS AND WRITTEN MATERIAL APPEARING HEREIN CONSTITUTE THE ORIGINAL AND UNPUBLISHED WORK OF KOBİ KARP AIA, AND MAY NOT BE DUPLICATED, USED, OR DISCLOSED WITHOUT THE EXPRESS WRITTEN CONSENT OF KOBİ KARP ARCHITECTURE & INTERIOR DESIGN, INC. AIA 01-2020

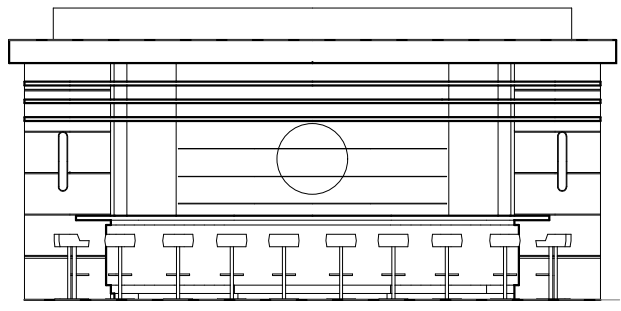

POOL BAR ROOF
GRADE +10'-10"

POOL BAR LEVEL 1
GRADE

1 POOL BAR EAS / WEST ELEVATION
SCALE: 1/8" = 1'-0"

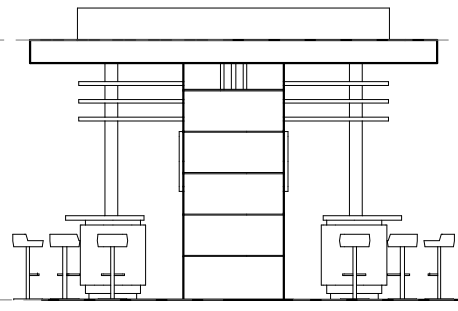

POOL BAR ROOF
GRADE +10'-10"

POOL BAR LEVEL 1
GRADE

2 POOL BAR EAS / WEST ELEVATION
SCALE: 1/8" = 1'-0"

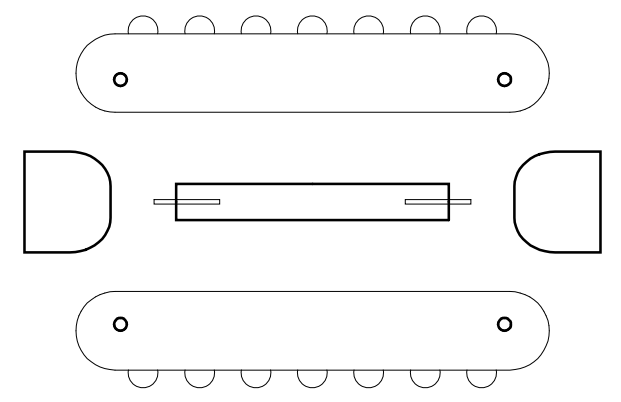

3 POOL BAR PLAN
SCALE: 1/8" = 1'-0"

Shore Club
1901 Collins Ave.
Miami Beach, FL 33139

Owner: WITKOFF.
Name: 40 West 57th Street, Suite 1620
Address: New York, NY 10019
Address: 212-672-4700
Tel: wtkoff@rossettipr.com
Email:

Design Architects: KKAID & RAMSA COLLABORATION
Name:
Address:
Address:
Tel:
Email:

Consultant: LANDSCAPE
Name: Island Planning Corporation.
Address: 248 Washington Ave.
Address: Miami Beach, FL, 33139
Tel: 305-534-5725
Email: info@islandplanningcorporation.com

Consultant: HERITAGE ARCHITECTURAL ASSOCIATES
Name: Steve Avdakov.
Address: Island Planning Corporation.
Address: 4300 Biscayne Boulevard, Suite 203
Tel: Miami, FL, 33137
Email:

Architect: Kobi Karp Architecture and Interior Design, Inc.
571 NW 28th Street
Miami, Florida 33127 USA
Tel: +1(305) 573 1818
Fax: +1(305) 573 3786

Fri Dec 3, 2021

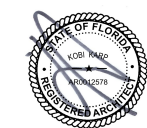

KOBİ KARP
Lic. # AR0012578

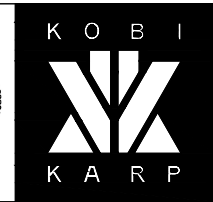

GENERAL DETAILS POOL BAR

Date	12-06-2021	Sheet No.	A7.02
Scale	1"=50'-0"		
Project	2104		

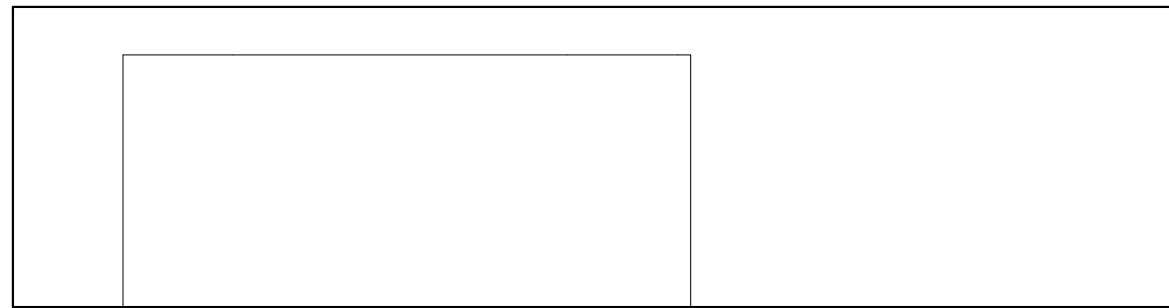

1 POOL RESTROOMS FRONT ELEVATION
SCALE: 1/8" = 1'-0"

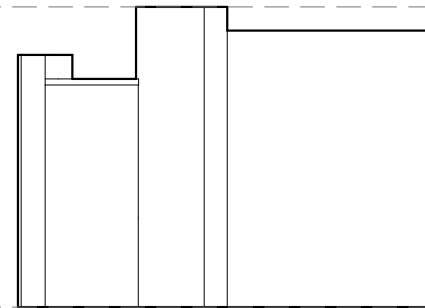

2 POOL RESTROOMS SIDE ELEVATION
SCALE: 1/8" = 1'-0"

BATHROOM ROOF
GRADE +12'-6"

BATHROOM LEVEL 1
GRADE

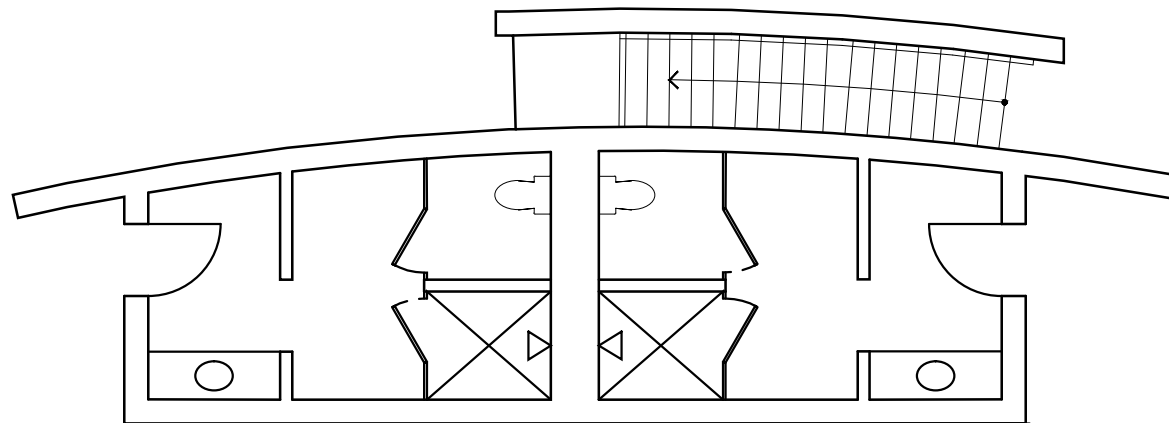

3 POOL RESTROOMS FLOOR PLANS
SCALE: 1/8" = 1'-0"

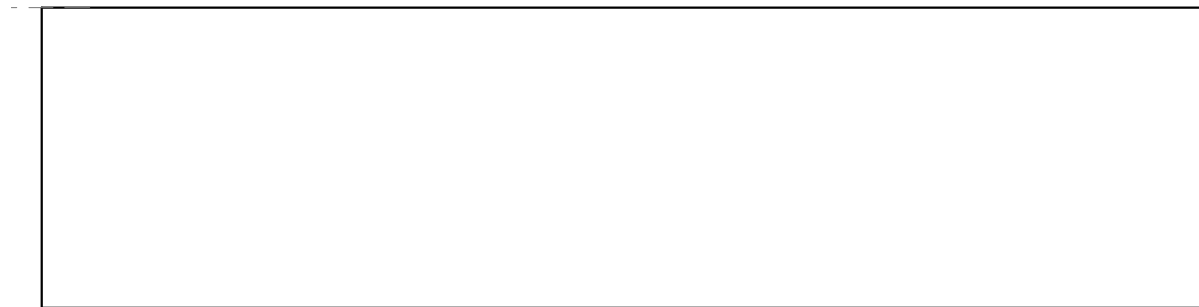

4 POOL RESTROOMS FRONT ELEVATION
SCALE: 1/8" = 1'-0"

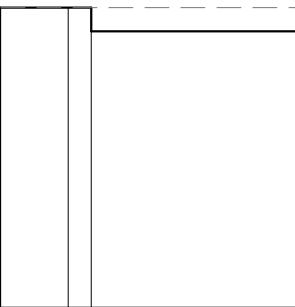

5 POOL RESTROOMS SIDE ELEVATION
SCALE: 1/8" = 1'-0"

BATHROOM ROOF
GRADE +12'-6"

BATHROOM LEVEL 1
GRADE

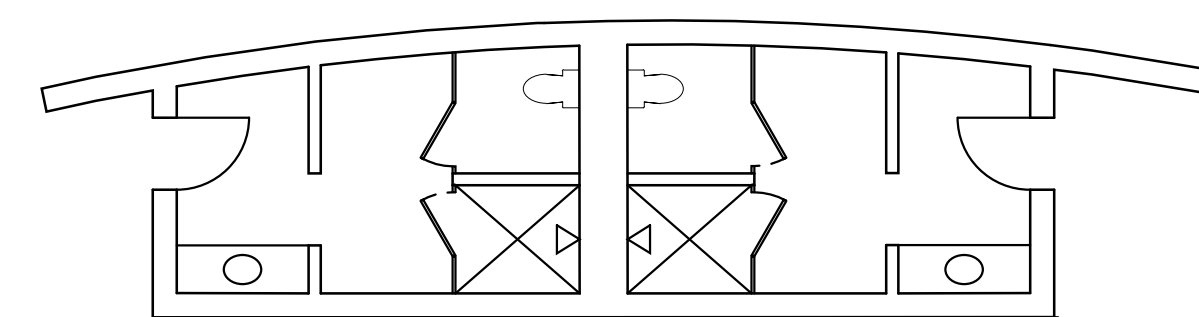

6 POOL RESTROOMS FLOOR PLANS
SCALE: 1/8" = 1'-0"

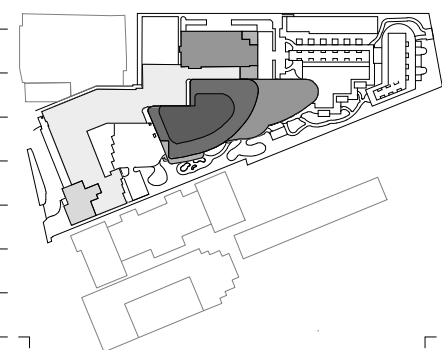

Rev.	Date	Rev.	Date

ALL DRAWINGS AND WRITTEN MATERIAL APPEARING HEREIN CONSTITUTE THE ORIGINAL AND UNPUBLISHED WORK OF KOBİ KARP AIA, AND MAY NOT BE DUPLICATED, USED, OR DISCLOSED WITHOUT THE EXPRESS WRITTEN CONSENT OF KOBİ KARP ARCHITECTURE & INTERIOR DESIGN, INC. AIA 01-2020.

Shore Club
1901 Collins Ave.
Miami Beach, FL 33139

Owner: WITKOFF.
Name: 40 West 57th Street, Suite 1620
Address: New York, NY 10019
Address: 212-672-4700
Tel: wtkoff@rossettipr.com
Email:

Design Architects: KKAID & RAMSA COLLABORATION
Name:
Address:
Address:
Tel:
Email:

Consultant: LANDSCAPE
Name: Island Planning Corporation.
Address: 248 Washington Ave.
Address: Miami Beach, FL 33139
Tel: 305-534-5725
Email: info@islandplanningcorporation.com

Consultant: HERITAGE ARCHITECTURAL ASSOCIATES
Name: Steve Avdakov.
Address: Island Planning Corporation.
Tel: 4300 Biscayne Boulevard, Suite 203
Email: Miami, FL 33137

Architect: Kobi Karp Architecture and Interior Design, Inc.
571 NW 28th Street
Miami, Florida 33127 USA
Tel: +1(305) 573 1818
Fax: +1(305) 573 3786

Fri Dec 3, 2021

KOBİ KARP
Lic. # AR0012578

GENERAL DETAILS POOL RESTROOMS

Date	12-06-2021	Sheet No.	A7.03
Scale	1"=50'-0"		
Project	2104		

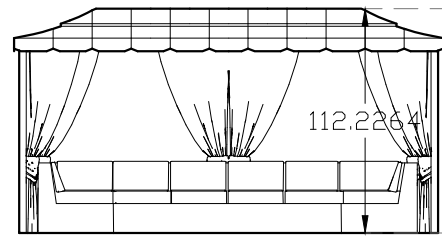

CABANA ROOF
GRADE +9'-4"

CABANA LEVEL 1
GRADE

1 CABANA TYPE A ELEVATION.
SCALE: 1/8" = 1'-0"

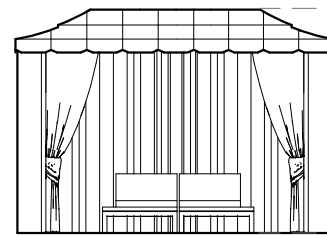

CABANA ROOF
GRADE +9'-4"

CABANA LEVEL 1
GRADE

2 CABANA TYPE B ELEVATION
SCALE: 1/8" = 1'-0"

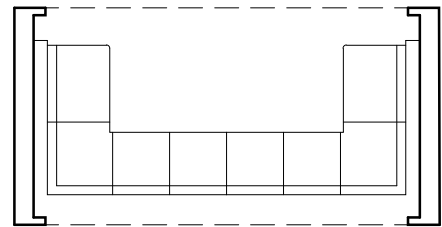

3 CABANA TYPE A FLOOR PLAN
SCALE: 1/8" = 1'-0"

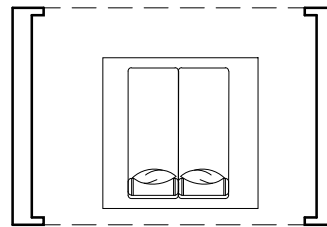

4 CABANA TYPE B ELEVATION
SCALE: 1/8" = 1'-0"

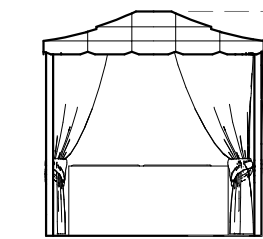

CABANA ROOF
GRADE +9'-4"

CABANA LEVEL 1
GRADE

4 CABANA TYPE C FRONT ELEV.
SCALE: 1/8" = 1'-0"

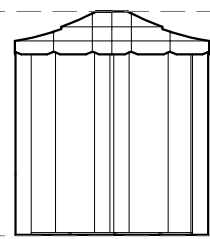

5 CABANA TYPE C REAR
SCALE: 1/8" = 1'-0"

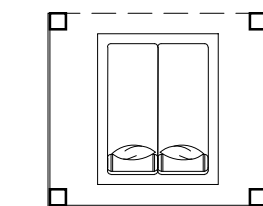

6 CABANA TYPE C FLOOR PLAN
SCALE: 1/8" = 1'-0"

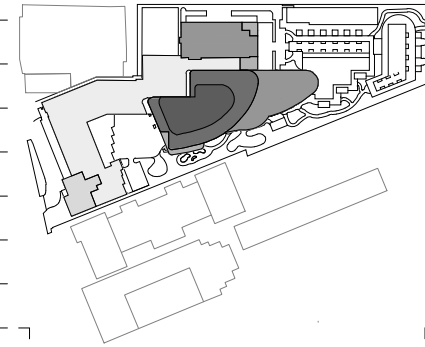

Rev.	Date	Rev.	Date

ALL DRAWINGS AND WRITTEN MATERIAL APPEARING HEREIN CONSTITUTE THE ORIGINAL AND UNPUBLISHED WORK OF KOBİ KARP AIA, AND MAY NOT BE DUPLICATED, USED, OR DISCLOSED WITHOUT THE EXPRESS WRITTEN CONSENT OF KOBİ KARP ARCHITECTURE & INTERIOR DESIGN, INC. AIA 01-2020.

Shore Club
1901 Collins Ave.
Miami Beach, FL 33139

Owner: WITKOFF.
Name: 40 West 57th Street, Suite 1620
Address: New York, NY 10019
Address: 212-672-4700
Tel: wtkoff@rossettipr.com
Email:

Design Architects: KKAID & RAMSA COLLABORATION
Name:
Address:
Address:
Tel:
Email:

Consultant: LANDSCAPE
Name: Island Planning Corporation.
Address: 248 Washington Ave.
Address: Miami Beach, FL 33139
Tel: 305-534-5725
Email: info@islandplanningcorporation.com

Consultant: HERITAGE ARCHITECTURAL ASSOCIATES
Name: Steve Avdakov.
Address: Island Planning Corporation.
Tel: 4300 Biscayne Boulevard, Suite 203
Email: Miami, FL 33137

Architect: Kobi Karp Architecture and Interior Design, Inc.
571 NW 28th Street
Miami, Florida 33127 USA
Tel: +1(305) 573 1818
Fax: +1(305) 573 3786

Fri Dec 3, 2021

KOBİ KARP
Lic. # AR0012578

GENERAL DETAILS
POOL CABANAS

Date	12-06-2021	Sheet No.	A7.04
Scale	1"=50'-0"		
Project	2104		