

Rev.	Date	Rev.	Date

ALL DRAWINGS AND WRITTEN MATERIAL APPEARING HEREIN CONSTITUTE THE ORIGINAL AND UNPUBLISHED WORK OF KOBİ KARP AIA, AND MAY NOT BE REPRODUCED, COPIED, OR DISCLOSED WITHOUT THE EXPRESS WRITTEN CONSENT OF KOBİ KARP ARCHITECTURE & INTERIOR DESIGN, INC. AIA 01-2008

Shore Club
 1901 Collins Ave.
 Miami Beach, FL 33139

Owner: WITKOFF.
Name: 40 West 57th Street, Suite 1620
Address: New York, NY 10019
Address: 212-672-4700
Tel: 212-672-4700
Email: witkoff@rossettpr.com

Design Architects: KKAID & RAMSA COLLABORATION
Name:
Address:
Address:
Tel:
Email:

Consultant: LANDSCAPE
Name: Island Planning Corporation.
Address: 248 Washington Ave.
Address: Miami Beach, FL 33139
Tel: 305-534-5725
Email: info@islandplanningcorporation.com

Consultant: HERITAGE ARCHITECTURAL ASSOCIATES
Name: Steve Avdakov.
Address: Island Planning Corporation.
Address: 4300 Biscayne Boulevard, Suite 203
Tel: Miami, FL 33137
Email:

Architect: Kobi Karp Architecture and Interior Design, Inc.
 571 NW 28th Street
 Miami, Florida 33127 USA
Tel: +1(305) 573 1818
Fax: +1(305) 573 3786

Fri Dec 3, 2021

KOBİ KARP
 Lic. # AR0012578

PROPOSED SITE PLAN

Date	12-06-2021	Sheet No.	A2.25
Scale	1"=90'-0"		
Project	2104		

1 PROPOSED SITE PLAN
 SCALE: 1" = 90'-0"

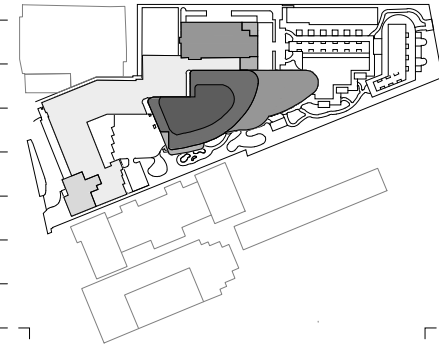

Rev.	Date	Rev.	Date

ALL DRAWINGS AND WRITTEN MATERIAL APPEARING HEREIN CONSTITUTE THE ORIGINAL AND UNPUBLISHED WORK OF KOBİ KARP AIA, AND MAY NOT BE DUPLICATED, USED, OR DISCLOSED WITHOUT THE EXPRESS WRITTEN CONSENT OF KOBİ KARP ARCHITECTURE & INTERIOR DESIGN, INC. AIA 01-2009

Shore Club
1901 Collins Ave.
Miami Beach, FL 33139

Owner: WITKOFF.
Name: 40 West 57th Street, Suite 1620
Address: New York, NY 10019
Address: 212-672-4700
Tel: 212-672-4700
Email: wtkoff@rossettpjr.com

Design Architects: KKAID & RAMSA COLLABORATION
Name:
Address:
Address:
Tel:
Email:

Consultant: LANDSCAPE
Name: Island Planning Corporation.
Address: 248 Washington Ave.
Address: Miami Beach, FL 33139
Tel: 305-534-5725
Email: info@islandplanningcorporation.com

Consultant: HERITAGE ARCHITECTURAL ASSOCIATES
Name: Steve Avdakov.
Address: Island Planning Corporation.
Address: 4300 Biscayne Boulevard, Suite 203
Tel: Miami, FL 33137
Email:

Architect: Kobi Karp Architecture and Interior Design, Inc.
571 NW 28th Street
Miami, Florida 33127 USA
Tel: +1(305) 573 1818
Fax: +1(305) 573 3786

15th Dec 3, 2021

KOBİ KARP
Lic. # AR0012578

BALCONIES DIAGRAMS

Date	12-06-2021	Sheet No.	A2.26
Scale	1"=50'-0"		
Project	2104		

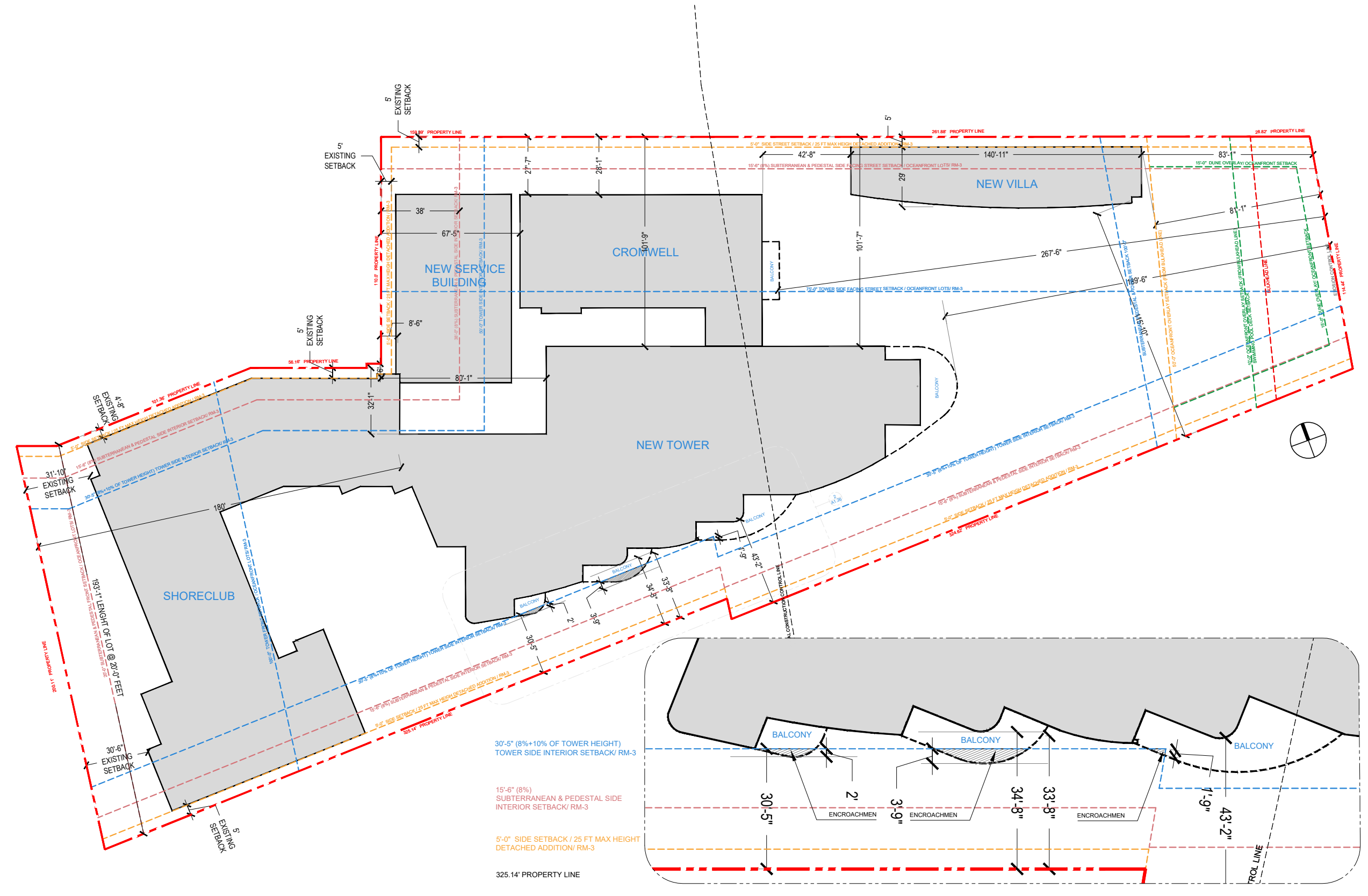

1 SET BACKS DIAGRAMS SCALE: 1" = 50'-0"

2 ENLARGED DETAIL SCALE: NTS

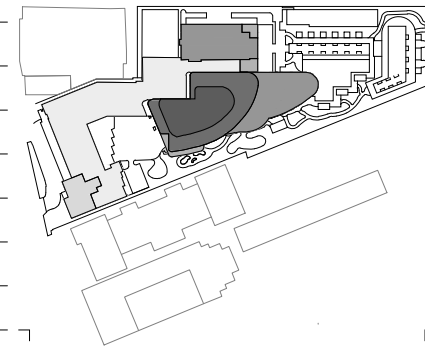

Rev.	Date	Rev.	Date

ALL DRAWINGS AND WRITTEN MATERIAL APPEARING HEREIN CONSTITUTE THE ORIGINAL AND UNPUBLISHED WORK OF KOBİ KARP AIA, AND MAY NOT BE DUPLICATED, USED, OR DISCLOSED WITHOUT THE EXPRESS WRITTEN CONSENT OF KOBİ KARP ARCHITECTURE & INTERIOR DESIGN, INC. AIA #12578.

Shore Club
1901 Collins Ave.
Miami Beach, FL 33139

Owner: WITKOFF.
Name: 40 West 57th Street, Suite 1620
Address: New York, NY 10019
Address: 212-672-4700
Tel: wtkoff@rossettpjr.com
Email:

Design Architects: KKAID & RAMSA COLLABORATION
Name:
Address:
Address:
Tel:
Email:

Consultant: LANDSCAPE
Name: Island Planning Corporation.
Address: 248 Washington Ave.
Address: Miami Beach, FL 33139
Tel: 305-534-5725
Email: info@islandplanningcorporation.com

Consultant: HERITAGE ARCHITECTURAL ASSOCIATES
Name: Steve Avdakov.
Address: Island Planning Corporation.
Address: 4300 Biscayne Boulevard, Suite 203
Tel: Miami, FL 33137
Email:

Architect: Kobi Karp Architecture and Interior Design, Inc.
571 NW 29th Street
Miami, Florida 33127 USA
Tel: +1(305) 573 1818
Fax: +1(305) 573 3786

Fri Dec 3, 2021



KOBİ KARP
Lic. # AR0012578



PROPOSED BASEMENT

Date	12-06-2021	Sheet No.
Scale	1"=50'-0"	A2.30
Project	2104	

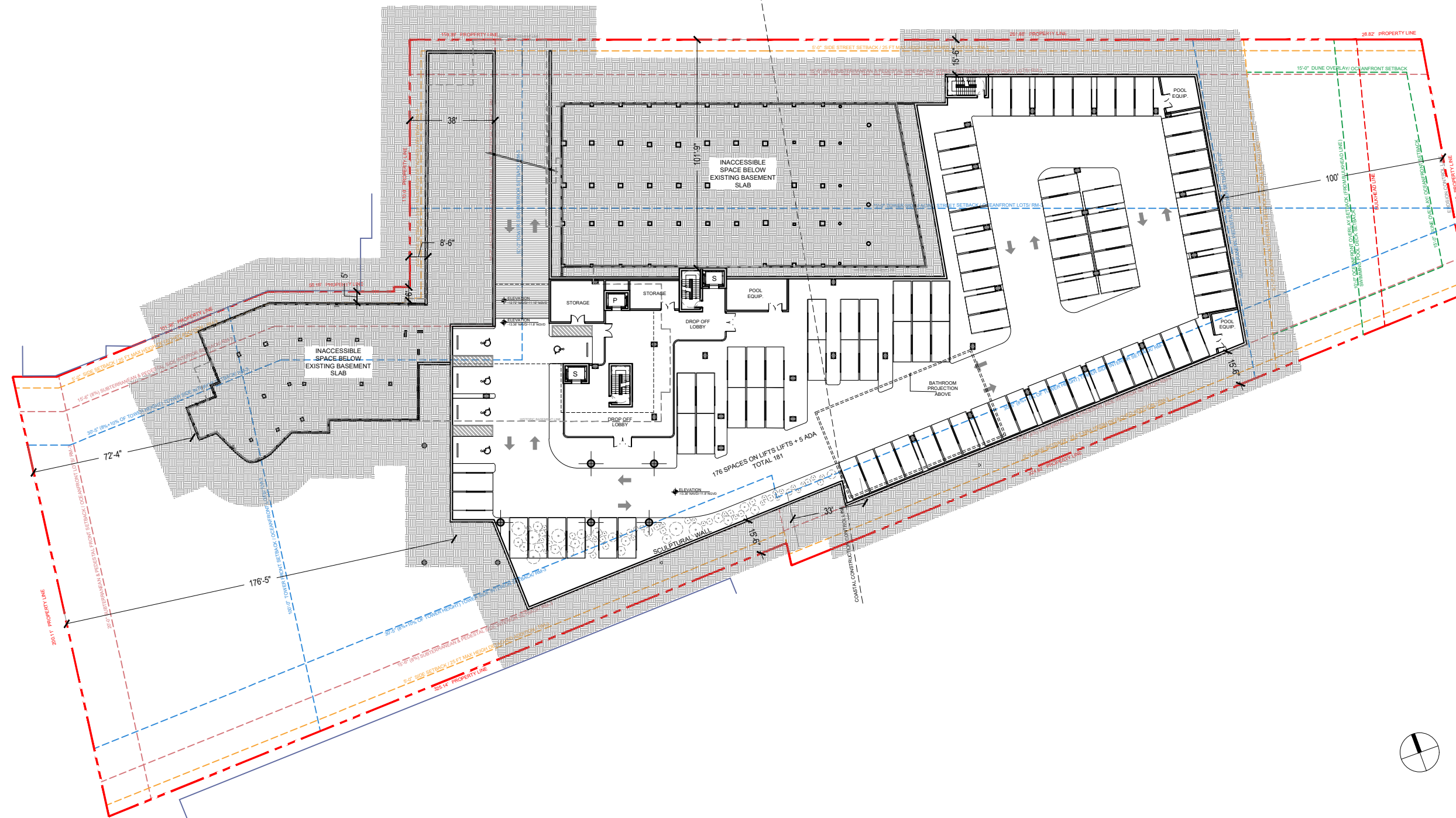

1 PROPOSED OVERALL BASEMENT FLOOR PLAN
SCALE: 1" = 50'-0"

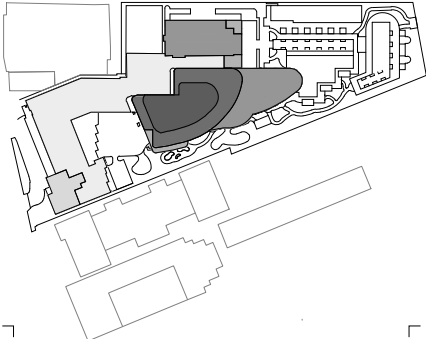

Rev.	Date	Rev.	Date

ALL DRAWINGS AND WRITTEN MATERIAL APPEARING HEREIN CONSTITUTE THE ORIGINAL AND UNPUBLISHED WORK OF KOB KARP ARCHITECTURE & INTERIOR DESIGN, INC. AND MAY NOT BE REPRODUCED, COPIED, OR DISCLOSED WITHOUT THE EXPRESS WRITTEN CONSENT OF KOB KARP ARCHITECTURE & INTERIOR DESIGN, INC. AA 10/2020

Shore Club
1901 Collins Ave.
Miami Beach, FL 33139

Owner: WITKOFF.
Name: 40 West 57th Street, Suite 1620
Address: New York, NY 10019
Address: 212-672-4700
Tel: 212-672-4700
Email: wtkoff@rossettpjr.com

Design Architects: KKAID & RAMSA COLLABORATION
Name: KKAID & RAMSA COLLABORATION
Address: 100 West 17th Street, Suite 100
Address: New York, NY 10011
Tel: 212-333-1234
Email: kkaid@kkaid.com

Consultant: LANDSCAPE
Name: Island Planning Corporation.
Address: 248 Washington Ave.,
Address: Miami Beach, FL 33139
Tel: 305-534-5725
Email: info@islandplanningcorporation.com

Consultant: HERITAGE ARCHITECTURAL ASSOCIATES
Name: HERITAGE ARCHITECTURAL ASSOCIATES
Address: Steve Avdakov,
Address: Island Planning Corporation,
Address: 4300 Biscayne Boulevard, Suite 203
Tel: Miami, FL 33137
Email: Miami, FL 33137

Architect: Kobi Karp Architecture and Interior Design, Inc.
Name: Kobi Karp Architecture and Interior Design, Inc.
Address: 571 NW 29th Street
Address: Miami, Florida 33127 USA
Tel: +1(305) 573 1818
Fax: +1(305) 573 3786

Fri Dec 3, 2021



KOBI KARP
Lic. # AR0012578

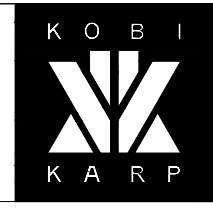

PROPOSED BASEMENT HISTORIC

Date	12-06-2021	Sheet No.	A2.30.5
Scale	1"=50'-0"		
Project	2104		

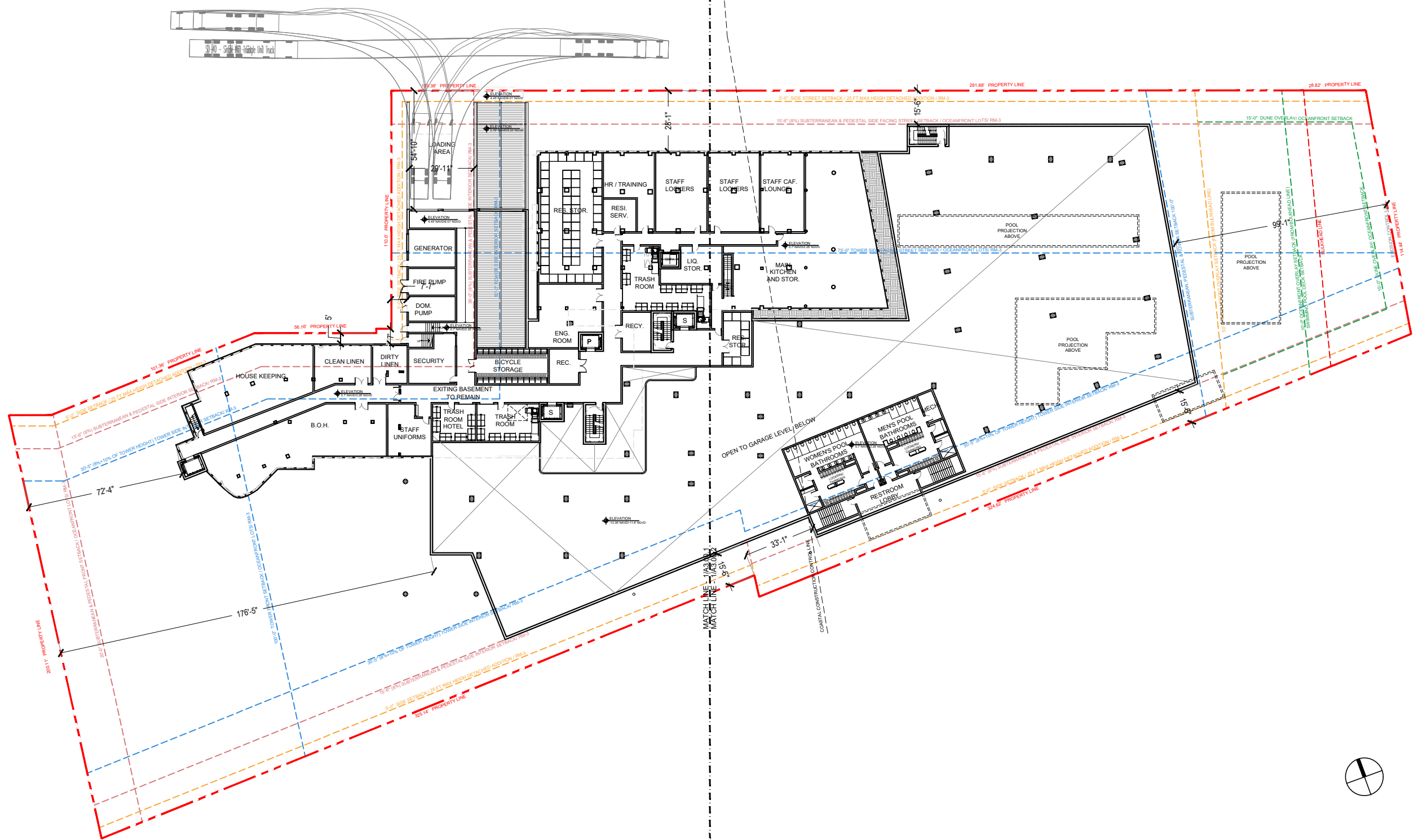

1 PROPOSED OVERALL HISTORIC BASEMENT FLOOR PLAN
SCALE: 1" = 50'-0"

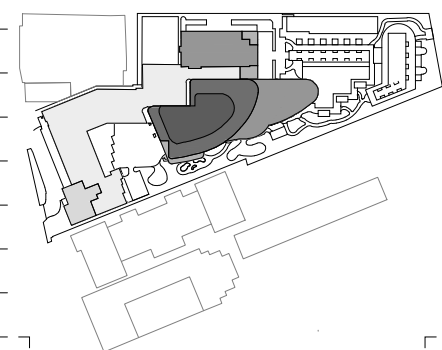
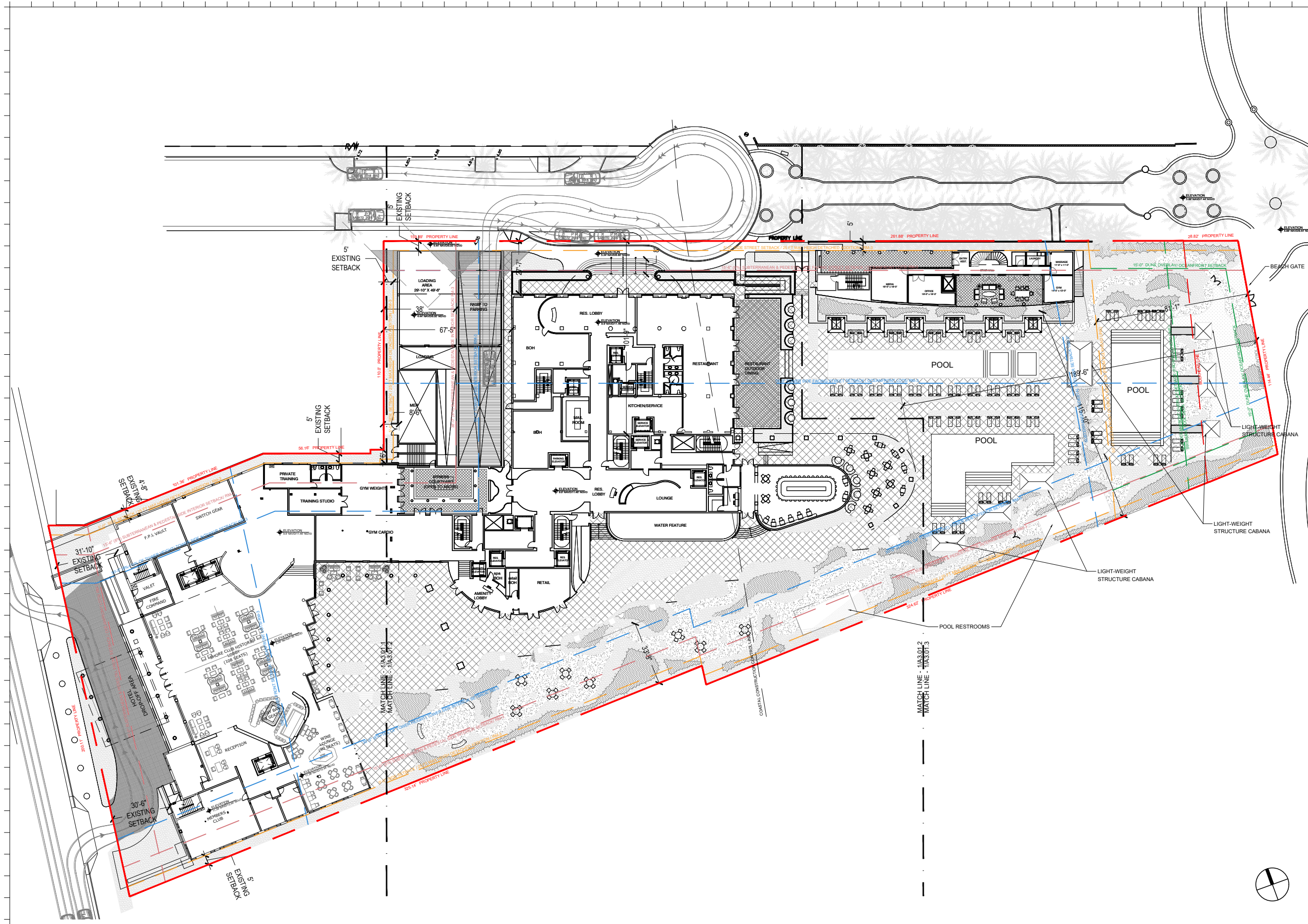

Rev.	Date	Rev.	Date

ALL DRAWINGS AND WRITTEN MATERIAL APPEARING HEREIN CONSTITUTE THE ORIGINAL AND UNPUBLISHED WORK OF KOBİ KARP AIA, AND MAY NOT BE DUPLICATED, USED, OR DISCLOSED WITHOUT THE EXPRESS WRITTEN CONSENT OF KOBİ KARP ARCHITECTURE & INTERIOR DESIGN, INC. AIA 01-2019.

Shore Club
 1901 Collins Ave.
 Miami Beach, FL 33139

Owner: WITKOFF.
 Name: 40 West 57th Street, Suite 1620
 Address: New York, NY 10019
 Address: 212-672-4700
 Tel: 212-672-4700
 Email: witkoff@rossettipr.com

Design Architects: KKAID & RAMSA COLLABORATION
 Name: KKAID & RAMSA COLLABORATION
 Address: 248 Washington Ave., Suite 203
 Address: Miami Beach, FL 33139
 Tel: 305-534-5725
 Email: info@islandplanningcorporation.com

Consultant: LANDSCAPE
 Name: Island Planning Corporation
 Address: 248 Washington Ave., Suite 203
 Address: Miami Beach, FL 33139
 Tel: 305-534-5725
 Email: info@islandplanningcorporation.com

Consultant: HERITAGE ARCHITECTURAL ASSOCIATES
 Name: HERITAGE ARCHITECTURAL ASSOCIATES
 Address: Steve Avdakov
 Address: Island Planning Corporation
 Address: 4300 Biscayne Boulevard, Suite 203
 Tel: Miami, FL 33137
 Email: Miami, FL 33137

Architect: Kobi Karp Architecture and Interior Design, Inc.
 571 NW 29th Street
 Miami, Florida 33127 USA
 Tel: +1(305) 573 1818
 Fax: +1(305) 573 3786

Fri Dec 3, 2021



KOBİ KARP
 Lic. # AR0012578



PROPOSED LEVEL 1

1 PROPOSED OVERALL LEVEL 1 FLOOR PLAN
 SCALE: 1" = 50'-0"

Date	12-06-2021	Sheet No.	A2.31
Scale	1"=50'-0"		
Project	2104		

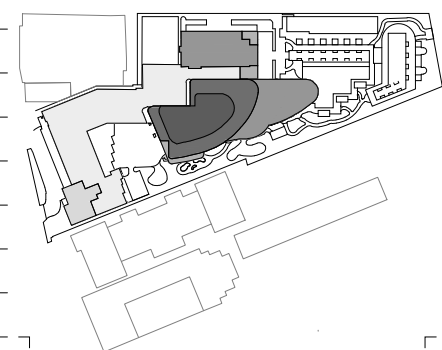

Rev.	Date	Rev.	Date

ALL DRAWINGS AND WRITTEN MATERIAL APPEARING HEREIN CONSTITUTE THE ORIGINAL AND UNPUBLISHED WORK OF KOBI KARP AIA, AND MAY NOT BE DUPLICATED, USED, OR DISCLOSED WITHOUT THE EXPRESS WRITTEN CONSENT OF KOBI KARP ARCHITECTURE & INTERIOR DESIGN, INC. AIA 012020.

Shore Club
 1901 Collins Ave.
 Miami Beach, FL 33139

Owner: WITKOFF.
Name: 40 West 57th Street, Suite 1620
Address: New York, NY 10019
Address: 212-672-4700
Tel: wtkoff@rossettpr.com
Email:

Design Architects: KKAID & RAMSA COLLABORATION
Name:
Address:
Address:
Tel:
Email:

Consultant: LANDSCAPE
Name: Island Planning Corporation.
Address: 248 Washington Ave.
Address: Miami Beach, FL 33139
Tel: 305-534-5725
Email: info@islandplanningcorporation.com

Consultant: HERITAGE ARCHITECTURAL ASSOCIATES
Name: Steve Avdakov.
Address: Island Planning Corporation.
Address: 4300 Biscayne Boulevard, Suite 203
Tel: Miami, FL 33137
Email:

Architect: Kobi Karp Architecture and Interior Design, Inc.
 571 NW 28th Street
 Miami, Florida 33127 USA
 Tel: +1(305) 573 1818
 Fax: +1(305) 573 3786

Fri Dec 3, 2021



KOBI KARP
 Lic. # AR0012578

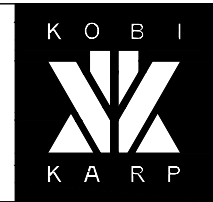

PROPOSED LEVEL 2

Date	12-06-2021	Sheet No.	A2.32
Scale	1"=50'-0"		
Project	2104		

1 PROPOSED OVERALL LEVEL 2 FLOOR PLAN
 SCALE: 1" = 50'-0"

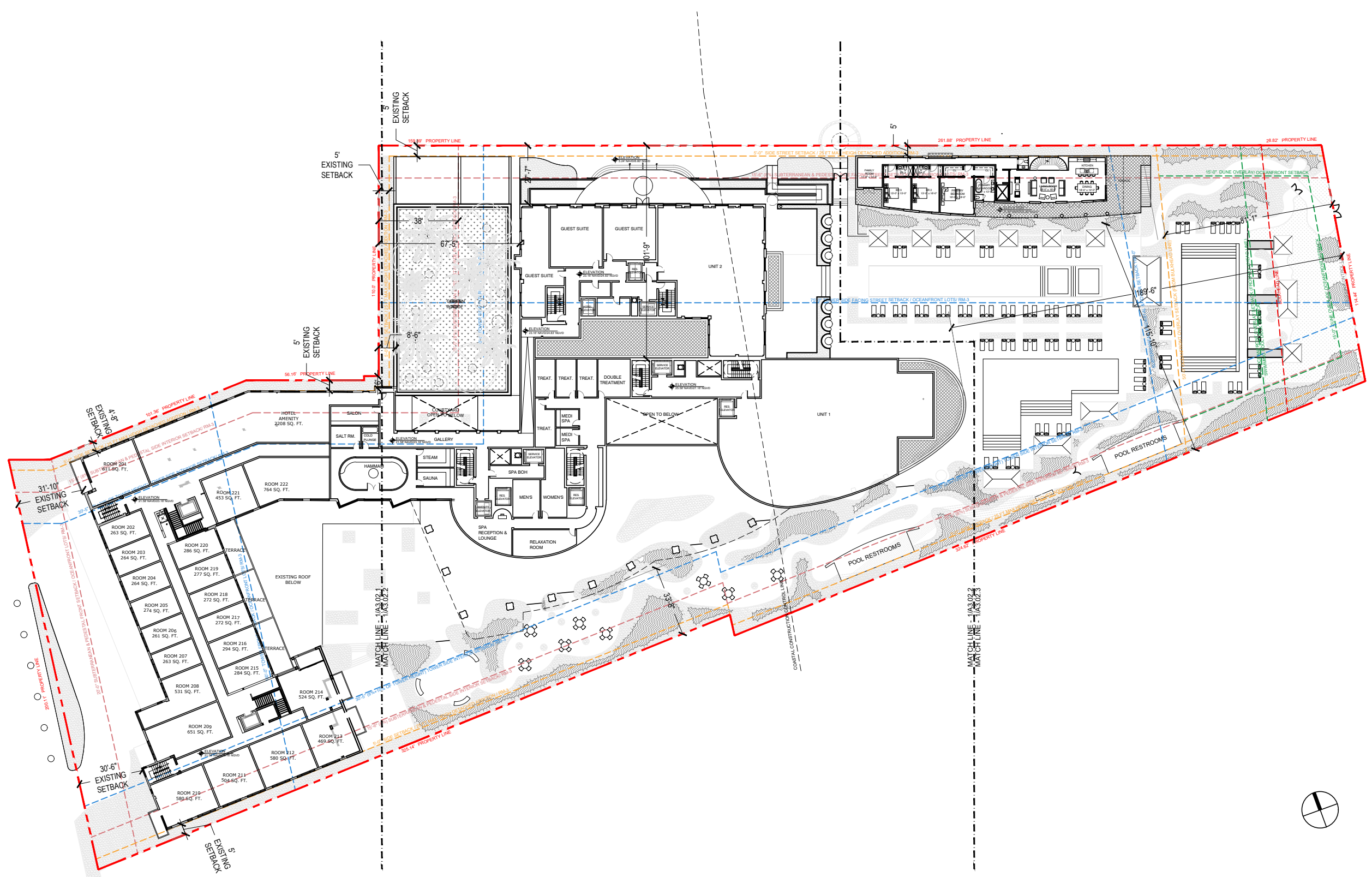

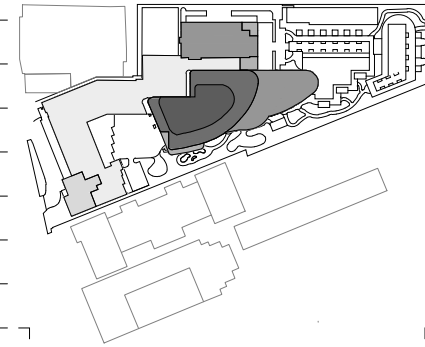

Rev.	Date	Rev.	Date

ALL DRAWINGS AND WRITTEN MATERIAL APPEARING HEREIN CONSTITUTE THE ORIGINAL AND UNPUBLISHED WORK OF KOB KARP AIA, AND MAY NOT BE DUPLICATED, USED, OR DISCLOSED WITHOUT THE EXPRESS WRITTEN CONSENT OF KOB KARP ARCHITECTURE & INTERIOR DESIGN, INC. AIA 10-2020.

Shore Club
 1901 Collins Ave.
 Miami Beach, FL 33139

Owner: WITKOFF.
Name: 40 West 57th Street, Suite 1620
Address: New York, NY 10019
Address: 212-672-4700
Tel: witkoff@rossettipjr.com
Email:

Design Architects: KKAID & RAMSA COLLABORATION
Name:
Address:
Address:
Tel:
Email:

Consultant: LANDSCAPE
Name: Island Planning Corporation.
Address: 248 Washington Ave.
Address: Miami Beach, FL, 33139
Tel: 305-534-5725
Email: info@islandplanningcorporation.com

Consultant: HERITAGE ARCHITECTURAL ASSOCIATES
Name: Steve Avdakov.
Address: Island Planning Corporation.
Address: 4300 Biscayne Boulevard, Suite 203
Tel: Miami, FL, 33137
Email:

Architect: Kobi Karp Architecture and Interior Design, Inc.
 571 NW 28th Street
 Miami, Florida 33127 USA
Tel: +1(305) 573 1818
Fax: +1(305) 573 3786

Fri Dec 3, 2021

KOB I
KARP

PROPOSED LEVEL 3

Date	12-06-2021	Sheet No.	A2.33
Scale	1"=50'-0"		
Project	2104		

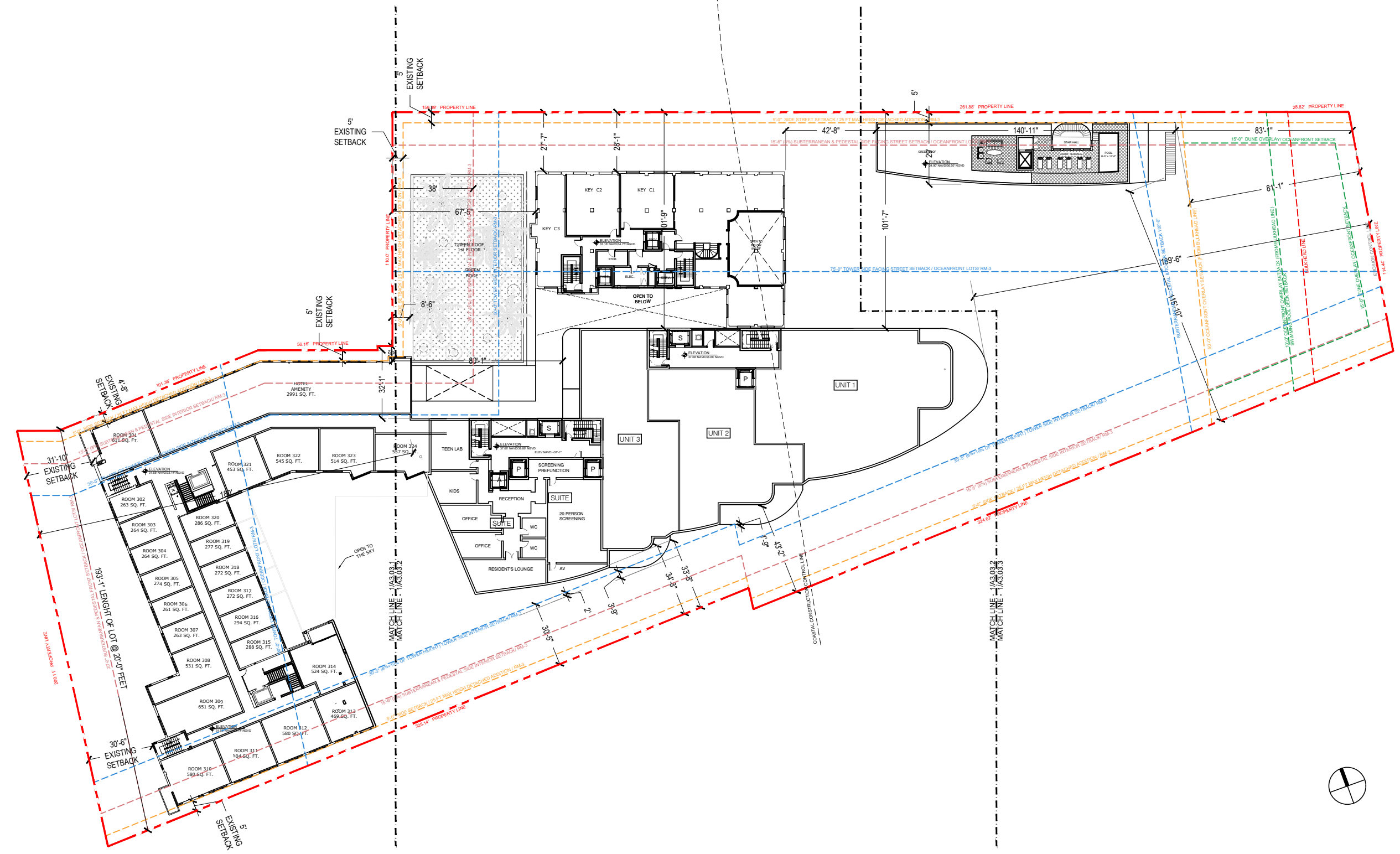

1 PROPOSED OVERALL LEVEL 3 FLOOR PLAN
 SCALE: 1" = 50'-0"

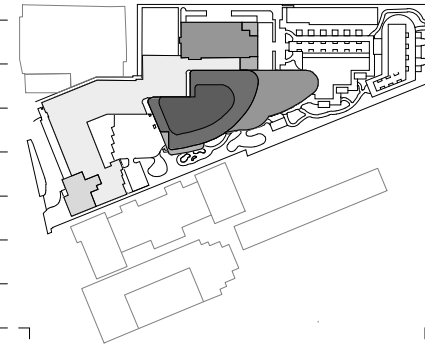

Rev.	Date	Rev.	Date

ALL DRAWINGS AND WRITTEN MATERIAL APPEARING HEREIN CONSTITUTE THE ORIGINAL AND UNPUBLISHED WORK OF KOBİ KARP AIA, AND MAY NOT BE DUPLICATED, USED, OR DISCLOSED WITHOUT THE EXPRESS WRITTEN CONSENT OF KOBİ KARP ARCHITECTURE & INTERIOR DESIGN, INC. AIA 01-2020.

Shore Club
 1901 Collins Ave.
 Miami Beach, FL 33139

Owner: WITKOFF.
Name: 40 West 57th Street, Suite 1620
Address: New York, NY 10019
Address: 212-672-4700
Tel: 212-672-4700
Email: witkof@rossettipr.com

Design Architects: KKAID & RAMSA COLLABORATION
Name: KKAID & RAMSA COLLABORATION
Address: 100 West 42nd Street, Suite 1000
Address: New York, NY 10018
Tel: 212-675-1000
Email: kkaid@kkaid.com

Consultant: LANDSCAPE
Name: Island Planning Corporation
Address: 248 Washington Ave.
Address: Miami Beach, FL 33139
Tel: 305-534-5725
Email: info@islandplanningcorporation.com

Consultant: HERITAGE ARCHITECTURAL ASSOCIATES
Name: HERITAGE ARCHITECTURAL ASSOCIATES
Address: Steve Avdakov
Address: Island Planning Corporation
Address: 4300 Biscayne Boulevard, Suite 203
Tel: Miami, FL 33137
Email: miami, FL 33137

Architect: Kobi Karp Architecture and Interior Design, Inc.
 571 NW 28th Street
 Miami, Florida 33127 USA
Tel: +1(305) 573 1818
Fax: +1(305) 573 3786

Fri Dec 3, 2021

KOBİ KARP
 Lic. # AR0012578

PROPOSED LEVEL 4

Date	12-06-2021	Sheet No.	A2.34
Scale	1"=50'-0"	Project	2104

1 PROPOSED OVERALL LEVELS 4 FLOOR PLAN
 SCALE: 1" = 50'-0"

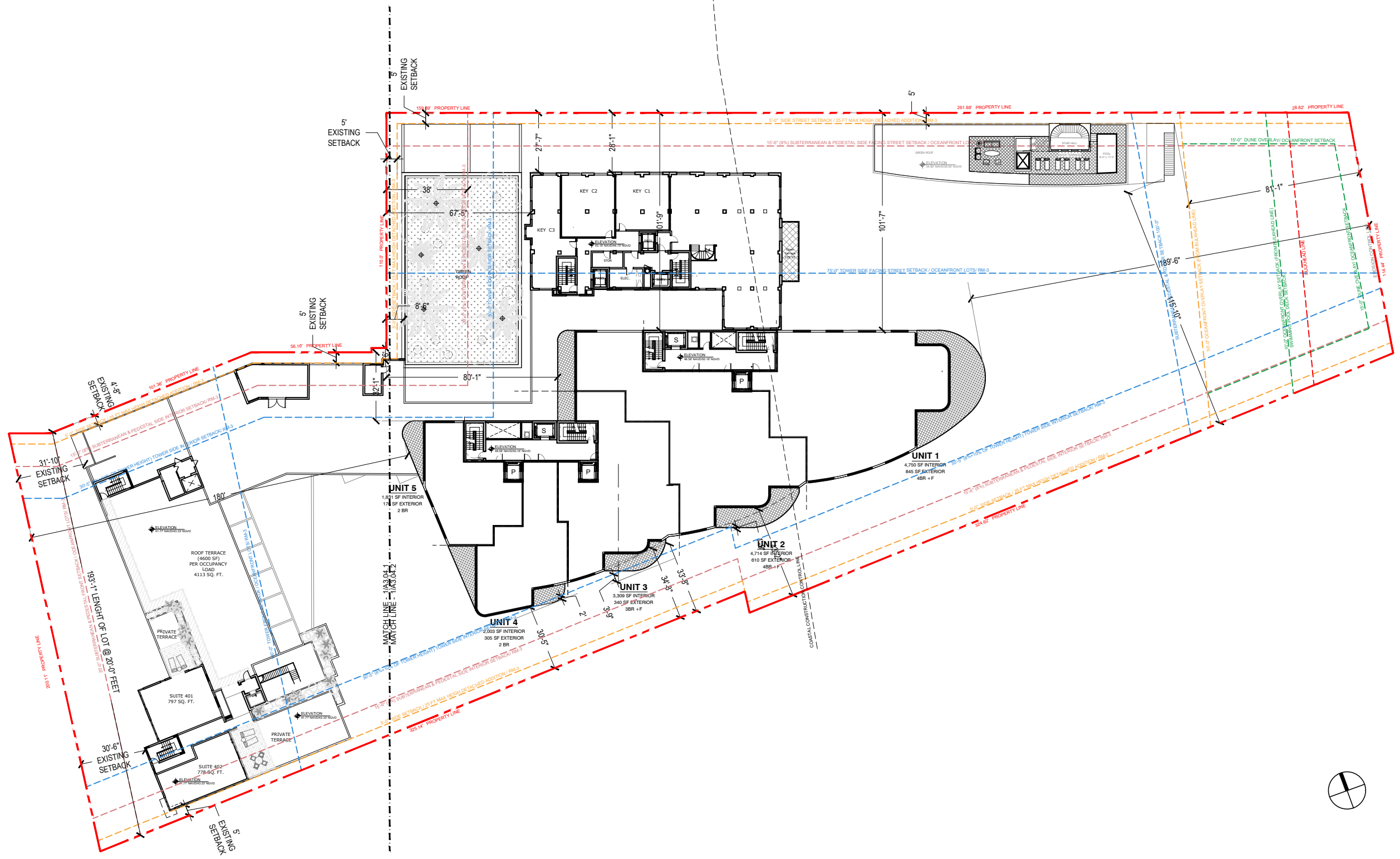

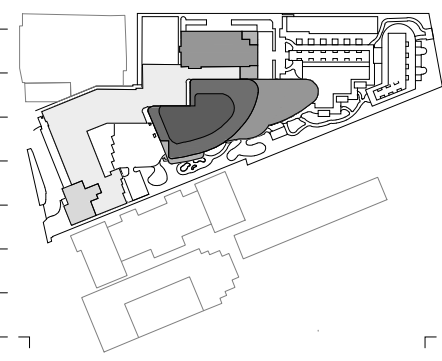

Rev.	Date	Rev.	Date

Shore Club
 1901 Collins Ave.
 Miami Beach, FL 33139

Owner: WITKOFF.
 Name: 40 West 57th Street, Suite 1620
 Address: New York, NY 10019
 Address: 212-672-4700
 Tel: 212-672-4700
 Email: wtkoff@rossettipr.com

Design Architects: KKAID & RAMSA COLLABORATION
 Name: KKAID & RAMSA COLLABORATION
 Address: 1000 NE 13th Ave, Suite 200
 Address: Miami, FL 33132
 Tel: 305-534-5725
 Email: info@kkaid.com

Consultant: LANDSCAPE
 Name: Island Planning Corporation
 Address: 248 Washington Ave.
 Address: Miami Beach, FL 33139
 Tel: 305-534-5725
 Email: info@islandplanningcorporation.com

Consultant: HERITAGE ARCHITECTURAL ASSOCIATES
 Name: Steve Avdakov
 Address: Island Planning Corporation
 Address: 4300 Biscayne Boulevard, Suite 203
 Tel: Miami, FL 33137
 Email: steve@heritagearch.com

Architect: Kobi Karp Architecture and Interior Design, Inc.
 Name: Kobi Karp Architecture and Interior Design, Inc.
 Address: 571 NW 28th Street
 Address: Miami, Florida 33127 USA
 Tel: +1(305) 573 1818
 Fax: +1(305) 573 3786

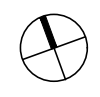
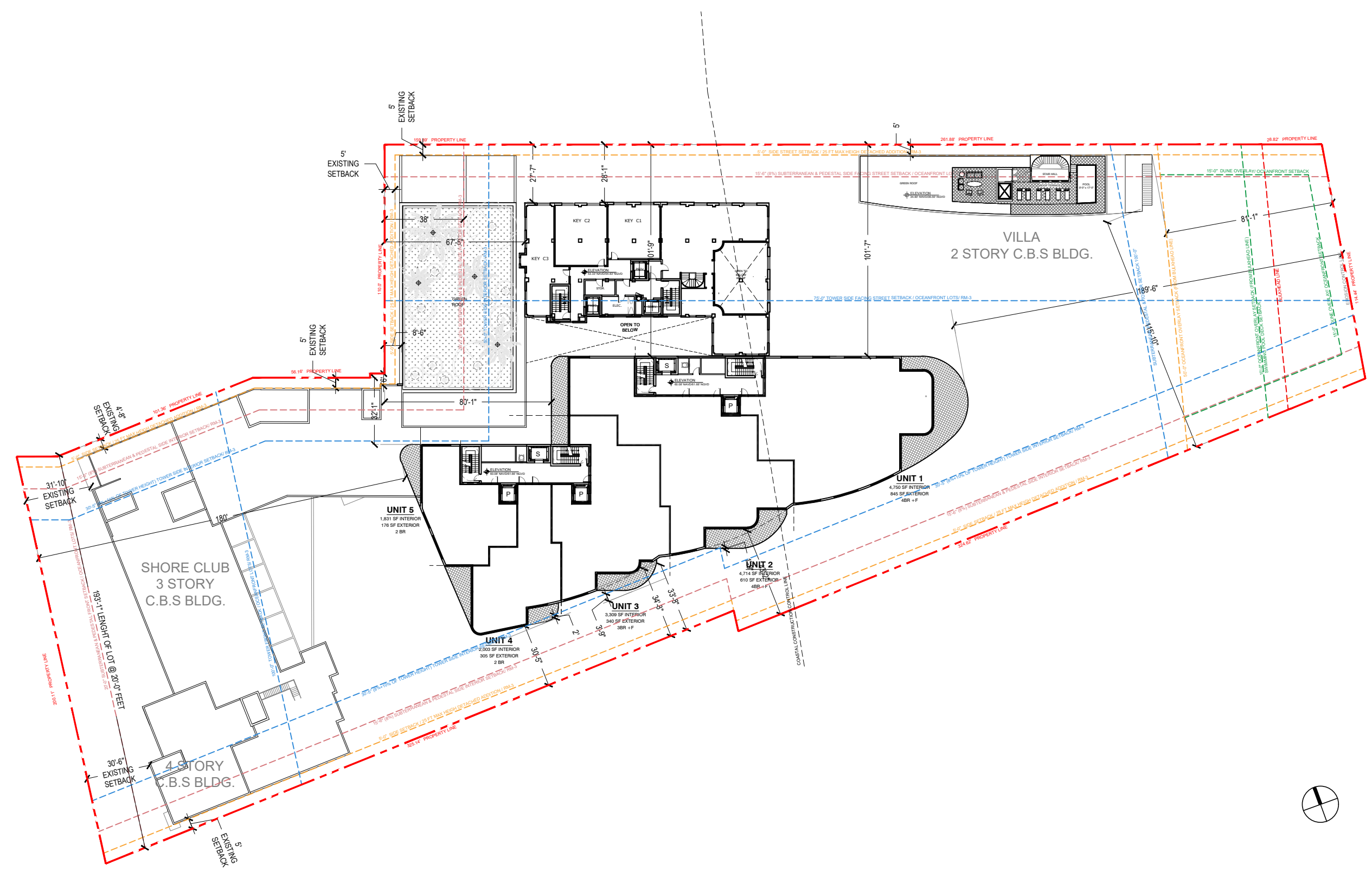

1 PROPOSED OVERALL LEVELS 5 FLOOR PLAN
 SCALE: 1" = 50'-0"

PROPOSED LEVEL 5

Date	12-06-2021	Sheet No.	A2.35
Scale	1"=50'-0"		
Project	2104		