



<p><small>LANDSCAPE ARCHITECT</small></p> <p>jungles + VFD</p> <p><small>STRUCTURE</small></p> <p>OPTIMUS</p> <p><small>MEP ENGINEER</small></p> <p>JWL ENGINEERING</p> <p><small>CIVIL ENGINEER</small></p> <p>GGB Engineering, Inc.</p>	<p><small>DESIGNER</small></p> <p>SAOTA STEFAN ANTONI OLMESDAHL TRUHN</p> <p><small>ARCHITECT OF RECORD</small></p> <p>D\VICE</p> <p><small>DESIGN STUDIO</small> 910 728 4886 MADE @ DVICEINC.COM COPYRIGHT 2021</p>	<p><small>ALL RIGHTS RESERVED. THESE DRAWINGS AND SPECIFICATIONS ARE INSTRUMENTS OF SERVICE AND SHALL REMAIN THE PROPERTY OF THE ARCHITECT UNLESS THE PROJECT FOR WHICH THEY WERE PREPARED IS COMPLETED OR THEY ARE SET TO BE USED IN ANY MANNER IN OTHER PROJECTS OR EXTENDING TO THIS PROJECT EXCEPT BY WRITTEN AGREEMENT AND APPROPRIATE COMPENSATION TO THE ARCHITECT. REPRODUCTION OF SPECIFICATIONS WITHOUT THE WRITTEN CONSENT OF THE ARCHITECT IS PROHIBITED.</small></p> <p><small>6570/ASRD NORTH BAY RD, MIAMI BEACH, FL 33169</small></p> <table border="1"> <tr> <td><small>CLIENT</small></td> <td><small>PLANE WITHFIELD</small></td> <td><small>305 968 7307</small></td> </tr> <tr> <td><small>ARCHITECT OF RECORD</small></td> <td><small>DAVID BEE</small></td> <td><small>305 764 5668</small></td> </tr> <tr> <td><small>LANDSCAPE ARCHITECT</small></td> <td><small>VINCENT FLECKENBORN DES.</small></td> <td><small>305 764 5668</small></td> </tr> <tr> <td><small>STRUCTURAL ENGINEER</small></td> <td><small>STEPHIN ENGINEERING</small></td> <td><small>305 532 0846</small></td> </tr> <tr> <td><small>MEP ENGINEER</small></td> <td><small>CIVIL ENGINEERING</small></td> <td><small>305 237 0223</small></td> </tr> <tr> <td><small>CIVIL ENGINEER</small></td> <td><small>GGB ENGINEERING</small></td> <td><small>305 968 9999</small></td> </tr> <tr> <td><small>LOW VOLTAGE DESIGN</small></td> <td><small>---</small></td> <td><small>305 968 9999</small></td> </tr> </table> <p><small>SEALING ARCHITECT DANIEL RITCHIE AR95253</small></p> <p><small>SEAL</small></p>	<small>CLIENT</small>	<small>PLANE WITHFIELD</small>	<small>305 968 7307</small>	<small>ARCHITECT OF RECORD</small>	<small>DAVID BEE</small>	<small>305 764 5668</small>	<small>LANDSCAPE ARCHITECT</small>	<small>VINCENT FLECKENBORN DES.</small>	<small>305 764 5668</small>	<small>STRUCTURAL ENGINEER</small>	<small>STEPHIN ENGINEERING</small>	<small>305 532 0846</small>	<small>MEP ENGINEER</small>	<small>CIVIL ENGINEERING</small>	<small>305 237 0223</small>	<small>CIVIL ENGINEER</small>	<small>GGB ENGINEERING</small>	<small>305 968 9999</small>	<small>LOW VOLTAGE DESIGN</small>	<small>---</small>	<small>305 968 9999</small>	<p>REVISED</p> <p>ISSUED 2022 01 03</p> <p>SCALE</p> <p>NO SCALE</p> <p>DESIGNATION</p> <p>PROPERTY PHOTOS IM04</p>
<small>CLIENT</small>	<small>PLANE WITHFIELD</small>	<small>305 968 7307</small>																						
<small>ARCHITECT OF RECORD</small>	<small>DAVID BEE</small>	<small>305 764 5668</small>																						
<small>LANDSCAPE ARCHITECT</small>	<small>VINCENT FLECKENBORN DES.</small>	<small>305 764 5668</small>																						
<small>STRUCTURAL ENGINEER</small>	<small>STEPHIN ENGINEERING</small>	<small>305 532 0846</small>																						
<small>MEP ENGINEER</small>	<small>CIVIL ENGINEERING</small>	<small>305 237 0223</small>																						
<small>CIVIL ENGINEER</small>	<small>GGB ENGINEERING</small>	<small>305 968 9999</small>																						
<small>LOW VOLTAGE DESIGN</small>	<small>---</small>	<small>305 968 9999</small>																						



1 VACANT PROPERTY - VIEW TOWARDS WATER 2021-11-19



2 VACANT PROPERTY - VIEW TOWARDS 4580 PROPERTY 2021-11-19



3 VACANT PROPERTY - VIEW TOWARDS STREET 2021-11-19



4 VACANT PROPERTY - VIEW TOWARDS SOUTH LINE 2021-11-19



P5 VACANT PROPERTY - PANORAMA TOWARDS WATER 2021-11-19



P6 VACANT PROPERTY - PANORAMA TOWARDS STREET 2021-11-19



7 4580 PROPERTY - PANORAMA TOWARDS HOUSE 2021-11-19



P8 4580 PROPERTY - PANORAMA TOWARDS HOUSE 2021-11-19



FINAL SUBMITTAL DRB21-0771 - JAN 3 2022

<p>LANDSCAPE ARCHITECT</p> <p>jungles + VFD</p> <p>STRUCTURE</p> <p>OPTIMUS</p> <p>MEP ENGINEER</p> <p>JWL ENGINEERING</p> <p>CIVIL ENGINEER</p> <p>GGB Engineering, Inc.</p>	<p>ARCHITECT</p> <p>SAOTA STEFAN ANTONI OLMESDAHL TRUEN</p> <p>ARCHITECT OF RECORD</p> <p>D\VICE</p> <p>DESIGN STUDIO 812 728 4886 MADE @ DVICEINC.COM COPYRIGHT 2021</p>	<p>ALL RIGHTS RESERVED. THESE DRAWINGS AND SPECIFICATIONS ARE INSTRUMENTS OF SERVICE AND SHALL REMAIN THE PROPERTY OF THE ARCHITECT UNLESS THE PROPERTY FOR WHICH THEY WERE PREPARED IS CELESTED BY LAW. THEY ARE NOT TO BE USED IN ANY MANNER IN OTHER PROJECTS OR EXTENDING TO THIS PROJECT EXCEPT BY WRITTEN AGREEMENT AND APPROPRIATE COMPENSATION TO THE ARCHITECT. REPRODUCTION OR DISTRIBUTION WITHOUT THE WRITTEN CONSENT OF THE ARCHITECT IS PROHIBITED.</p> <p>4570/4580 NORTH BAY RD, MIAMI BEACH, FL 33149</p> <p>CLIENT: MIAMI WITHFIELD 305 968 7077 ARCHITECT OF RECORD: DAVID HAY 305 764 5654 LANDSCAPE ARCHITECT: VINCENT FIKRATDINO DES. 305 764 5654 STRUCTURAL ENGINEER: SUTPING ENGINEERING 305 532 5888 MEP ENGINEER: CIVIL ENGINEERING 305 277 5223 CIVIL ENGINEER: GGB ENGINEERING 305 968 9899 LOW VOLTAGE DESIGN: SEE 010 0058</p> <p>SEALING ARCHITECT: DANIEL RITCHE AR95253</p> <p>SEAL</p>	<p>REVISED</p> <p>ISSUED 2022 01 03</p> <p>SCALE NO SCALE DESIGNATION PROPERTY PHOTOS</p> <p>IM05</p>
---	---	---	--

12/30/2021 8:49:08 AM DAN RITCHE



9 4580 PROPERTY - VIEW TOWARDS EX. HOUSE 2021-11-19



10 4580 PROPERTY - VIEW AT FRONT GATE 2021-11-19



11 4580 PROPERTY - VIEW AT FRONT SITE WALL 2021-11-19



P12 4580 PROPERTY - PANORAMA AT FRONT OF PROPERTY 2021-11-19



13 VACANT PROPERTY - VIEW AT FRONT GATE 2021-11-19



14 4580 PROPERTY - VIEW ALONG SOUTH SIDE 2021-11-19



15 4580 PROPERTY - VIEW ALONG NORTH SIDE 2021-11-19



16 4580 PROPERTY - VIEW AT REAR TOWARDS HOUSE (SW CORNER) 2021-11-19



17 4580 PROPERTY - VIEW AT REAR TOWARDS HOUSE (NW CORNER) 2021-11-19

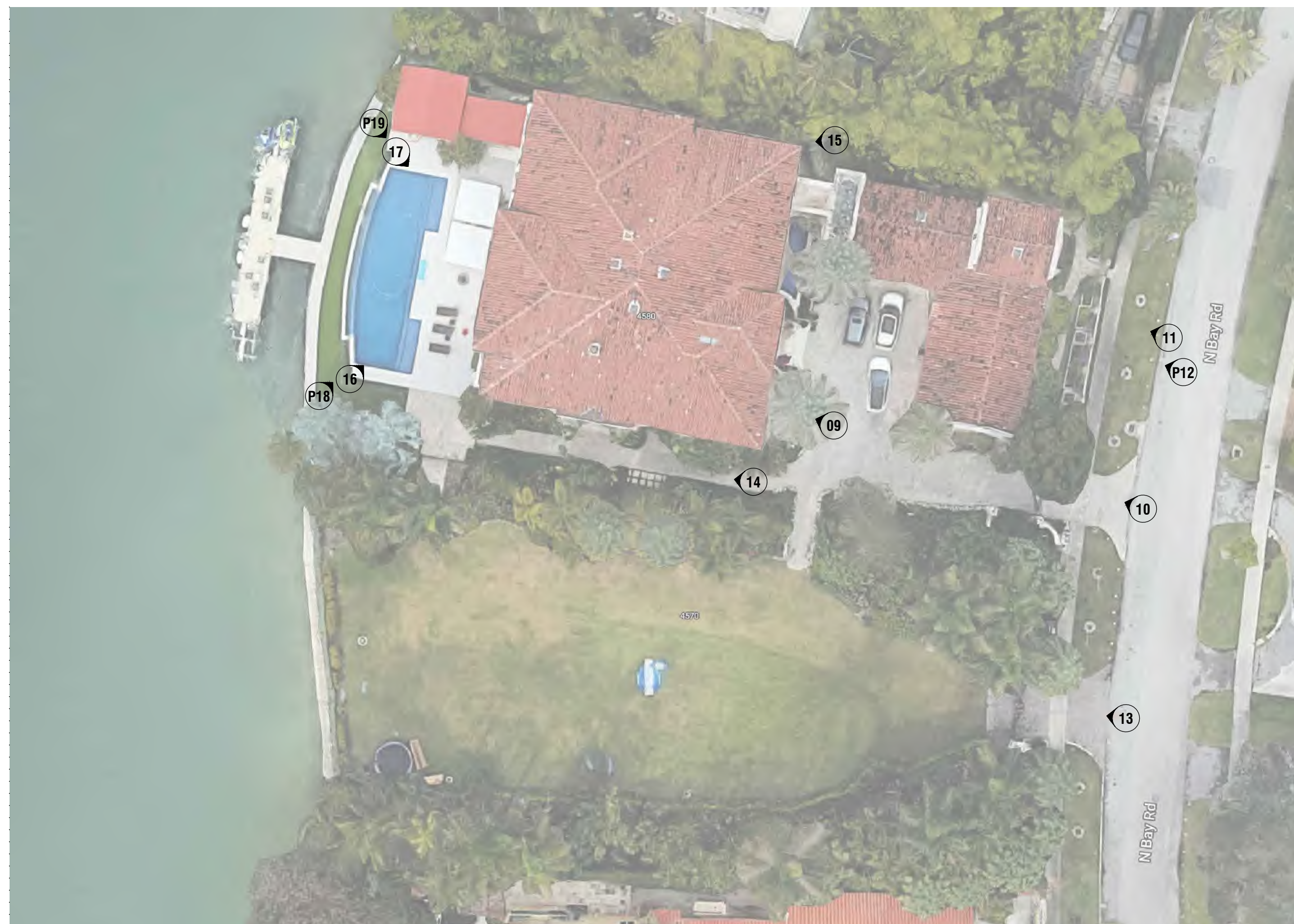

P18 4580 PROPERTY - PANORAMA FROM SW CORNER 2021-11-19



P19 4580 PROPERTY - PANORAMA FROM NW CORNER 2021-11-19



PHOTO KEY PLAN

FINAL SUBMITTAL DRB21-0771 - JAN 3 2022

<p>LANDSCAPE ARCHITECT</p> <p>jungles + VFD</p> <p>STRUCTURE</p> <p>OPTIMUS</p> <p>MEP ENGINEER</p> <p>JWL ENGINEERING</p> <p>CIVIL ENGINEER</p> <p>GGB Engineering, Inc.</p>	<p>DESIGNER</p> <p>SAOTA STEFAN ANTONI OLMESDORF TRUHN</p> <p>ARCHITECT OF RECORD</p> <p>D/V I C E DESIGN STUDIO 810 728 4286 MADE @ DVICENG.COM COPYRIGHT 2021</p>	<p>ALL RIGHTS RESERVED. THESE DRAWINGS AND SPECIFICATIONS ARE INSTRUMENTS OF SERVICE AND SHALL REMAIN THE PROPERTY OF THE ARCHITECT UNLESS THE CLIENT FOR WHOM THEY WERE PREPARED IS WRITTENLY ADVISED THAT THEY ARE NOT TO BE USED ON ANY PROJECTS OR EXTENSIONS TO THIS PROJECT WITHOUT THE WRITTEN AGREEMENT AND APPROVED CORRECTIONS TO THE ARCHITECT. REPRODUCTION OR DISTRIBUTION WITHOUT THE WRITTEN CONSENT OF THE ARCHITECT IS PROHIBITED.</p> <p>4570/4580 NORTH BAY RD, MIAMI BEACH, FL 33163</p> <p>CLIENT: MIAMI WITHFIELD 305 966 7077 ARCHITECT OF RECORD: DIANE BEE 305 764 5654 LANDSCAPE ARCHITECT: VINCENT FIKERHED DES. 305 764 5654 STRUCTURAL ENGINEER: SOTPING ENGINEERING 305 532 5848 MEP ENGINEER: GGB ENGINEERING 305 227 5223 CIVIL ENGINEER: GGB ENGINEERING 305 966 9999 LOW VOLTAGE DESIGN: GIB 305 6888</p> <p>SEALING ARCHITECT: DANIEL RITCHE AR95253</p> <p>SCALE: NO SCALE DESIGNATION: PROPERTY PHOTOS</p>	<p>REVISED</p> <p>ISSUED 2022 01 03</p> <p>IM06</p>
--	---	--	--