

Rev.	Date	Rev.	Date

ALL DRAWINGS AND WRITTEN MATERIAL APPEARING HEREIN CONSTITUTE THE ORIGINAL AND UNPUBLISHED WORK OF KOBİ KARP AIA, AND MAY NOT BE REPRODUCED, COPIED, OR DISCLOSED WITHOUT THE EXPRESS WRITTEN CONSENT OF KOBİ KARP ARCHITECTURE & INTERIOR DESIGN, INC. AIA 10-1000

Shore Club
 1901 Collins Ave.
 Miami Beach, FL 33139

Owner: WITKOFF.
Name: 40 West 57th Street, Suite 1620
Address: New York, NY 10019
Address: 212-672-4700
Tel: 212-672-4700
Email: witkoff@rossetipr.com

Design Architects: KKAID & RAMSA COLLABORATION
Name:
Address:
Address:
Tel:
Email:

Consultant: LANDSCAPE
Name: Island Planning Corporation.
Address: 248 Washington Ave.
Address: Miami Beach, FL 33139
Tel: 305-534-5725
Email: info@islandplanningcorporation.com

Consultant: HERITAGE ARCHITECTURAL ASSOCIATES
Name: Steve Avdakov.
Address: Island Planning Corporation.
Address: 4300 Biscayne Boulevard, Suite 203
Tel: Miami, FL 33137
Email:

Architect: Kobi Karp Architecture and Interior Design, Inc.
Name: 571 NW 28th Street
Address: Miami, Florida 33127 USA
Tel: +1(305) 573 1818
Fax: +1(305) 573 3786

Fri Dec 3, 2021

KOBİ
KARP

**CROMWELL / TOWER ENLARGED
 PROPOSED LEVEL 1**

Date	12-06-2021	Sheet No.	A3.01.2
Scale	1/32" = 1'-0"		
Project	2104		

1 CROMWELL/TOWER PROPOSED LEVEL 1 FLOOR PLAN
 SCALE: 1/32" = 1'-0"

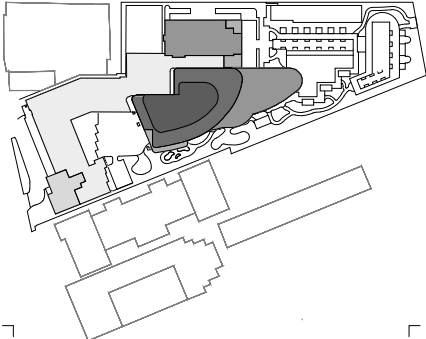
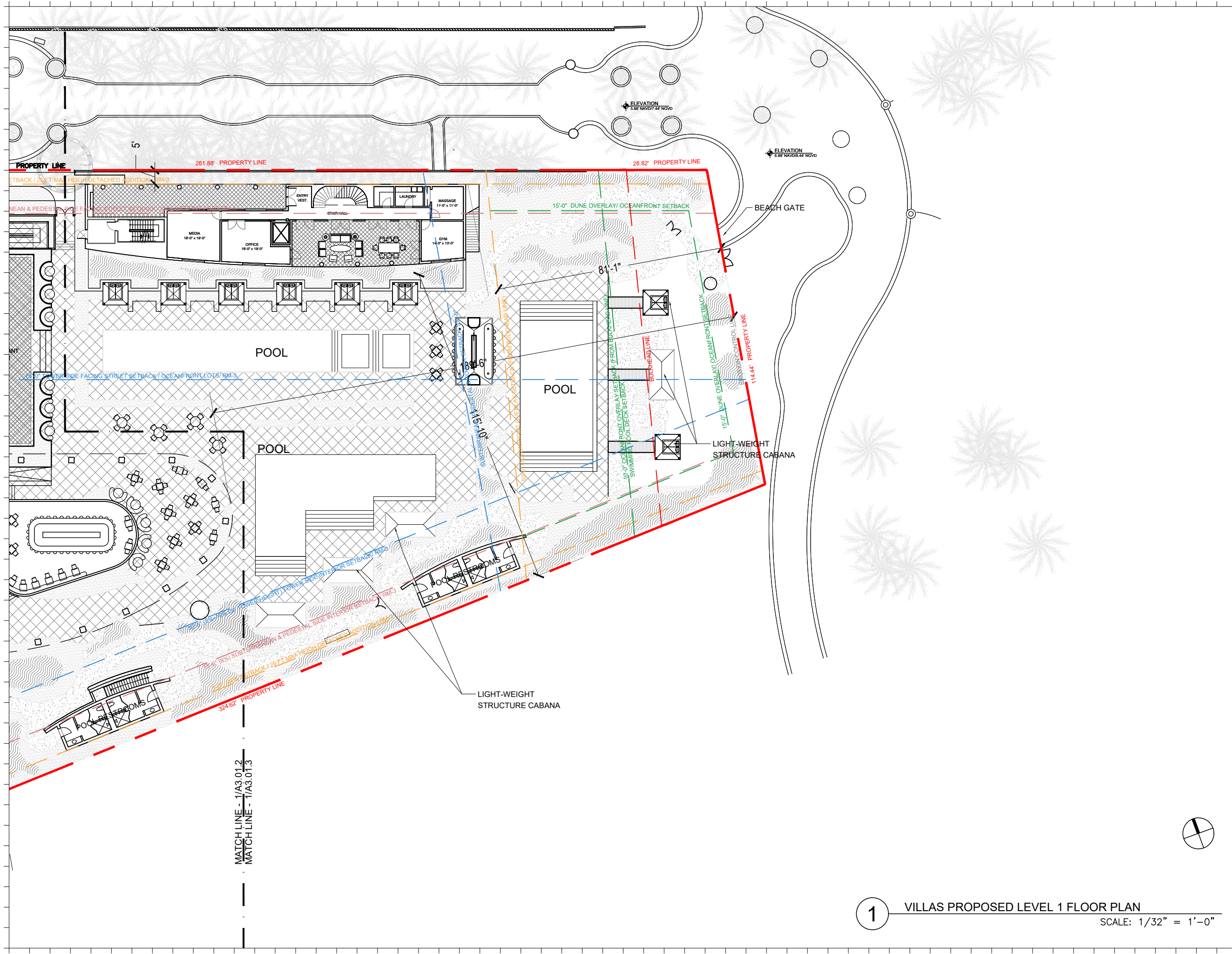

Rev.	Date	Rev.	Date

ALL DRAWINGS AND WRITTEN MATERIAL APPEARING HEREIN CONSTITUTE THE ORIGINAL AND UNPUBLISHED WORK OF KOB KARP AIA, AND MAY NOT BE REPRODUCED, COPIED, OR DISCLOSED WITHOUT THE EXPRESS WRITTEN CONSENT OF KOB KARP ARCHITECTURE & INTERIOR DESIGN, INC. AIA 101002

Shore Club
 1901 Collins Ave.
 Miami Beach, FL 33139

Owner: WITKOFF.
Name: 40 West 57th Street, Suite 1620
Address: New York, NY 10019
Address: 212-672-4700
Tel: 212-672-4700
Email: witkoff@rossetipr.com

Design Architects: KKAID & RAMSA COLLABORATION
Name:
Address:
Address:
Tel:
Email:

Consultant: LANDSCAPE
Name: Island Planning Corporation.
Address: 248 Washington Ave.
Address: Miami Beach, FL 33139
Tel: 305-534-5725
Email: info@islandplanningcorporation.com

Consultant: HERITAGE ARCHITECTURAL ASSOCIATES
Name: Steve Avdakov.
Address: Island Planning Corporation.
Address: 4300 Biscayne Boulevard, Suite 203
Tel: Miami, FL 33137
Email:

Architect: Kobi Karp Architecture and Interior Design, Inc.
 571 NW 28th Street
 Miami, Florida 33127 USA
Tel: +1(305) 573 1818
Fax: +1(305) 573 3786

Fri Dec 3, 2021

KOBI KARP
 Lic. # AR0012578

**VILLAS ENLARGED
 PROPOSED LEVEL 1**

Date	12-06-2021	Sheet No.	A3.01.3
Scale	1/32" = 1'-0"		
Project	2104		

1 VILLAS PROPOSED LEVEL 1 FLOOR PLAN
 SCALE: 1/32" = 1'-0"

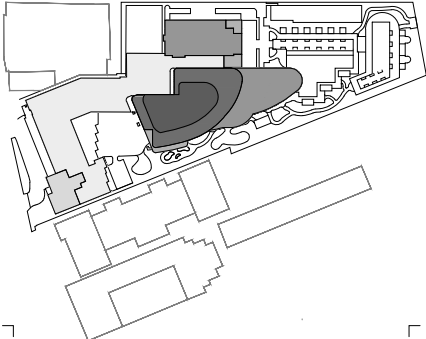
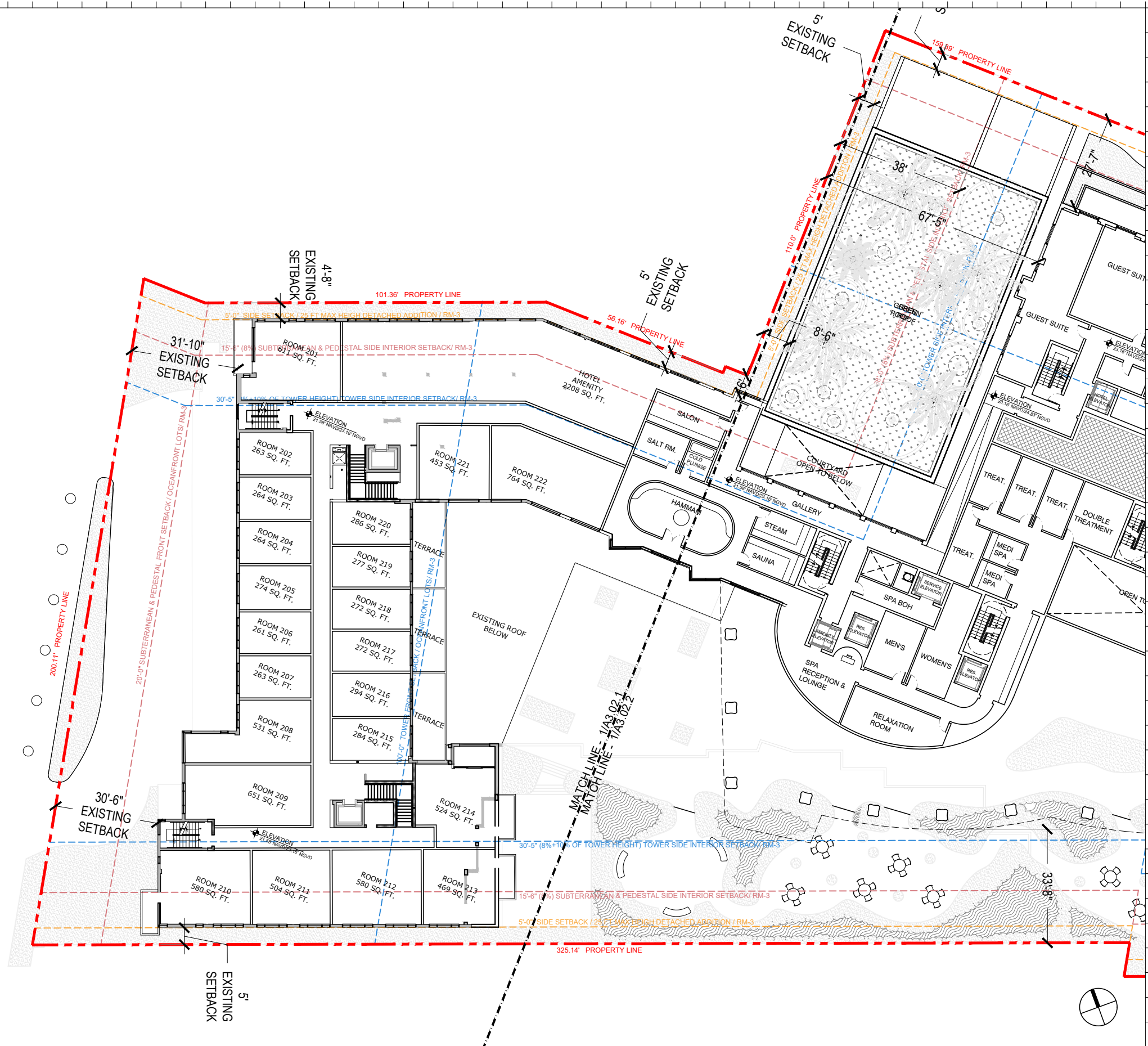

Rev.	Date	Rev.	Date

ALL DRAWINGS AND WRITTEN MATERIAL APPEARING HEREIN CONSTITUTE THE ORIGINAL AND UNPUBLISHED WORK OF KOBİ KARP AIA, AND MAY NOT BE REPRODUCED, COPIED, OR DISCLOSED WITHOUT THE EXPRESS WRITTEN CONSENT OF KOBİ KARP ARCHITECTURE & INTERIOR DESIGN, INC. AIA 10-2020

Shore Club
 1901 Collins Ave.
 Miami Beach, FL 33139

Owner: WITKOFF.
 Name: 40 West 57th Street, Suite 1620
 Address: New York, NY 10019
 Address: 212-672-4700
 Tel: 212-672-4700
 Email: witkoff@rossettipr.com

Design Architects: KKAID & RAMSA COLLABORATION
 Name: KKAID & RAMSA COLLABORATION
 Address: 100 West 23rd Street, Suite 200
 Address: New York, NY 10011
 Tel: 212-675-1100
 Email: kkaid@kkaid.com

Consultant: LANDSCAPE
 Name: Island Planning Corporation
 Address: 248 Washington Ave.
 Address: Miami Beach, FL 33139
 Tel: 305-534-5725
 Email: info@islandplanningcorporation.com

Consultant: HERITAGE ARCHITECTURAL ASSOCIATES
 Name: Steve Avdakov
 Address: Island Planning Corporation
 Address: 4300 Biscayne Boulevard, Suite 203
 Tel: Miami, FL 33137
 Email: steve@heritagearchitect.com

Architect: Kobi Karp Architecture and Interior Design, Inc.
 Name: Kobi Karp
 Address: 571 NW 28th Street
 Address: Miami, Florida 33127 USA
 Tel: +1(305) 573 1818
 Fax: +1(305) 573 3786

Fri Dec 3, 2021

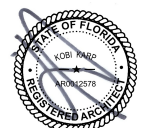

KOBİ KARP
 Lic. # AR0012578

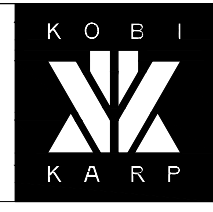

**ENLARGED SHORECLUB
 PROPOSED LEVEL 2**

1 PROPOSED SHORECLUB LEVEL 2 FLOOR PLAN
 SCALE: 1/32" = 1'-0"

Date	12-06-2021	Sheet No.	A3.02.1
Scale	1/32" = 1'-0"		
Project	2104		

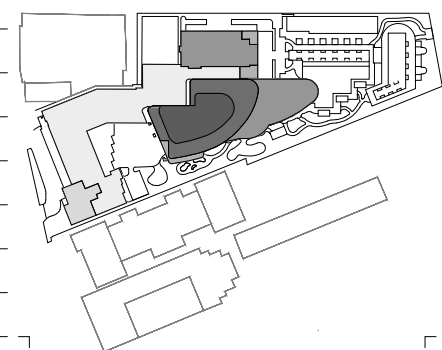
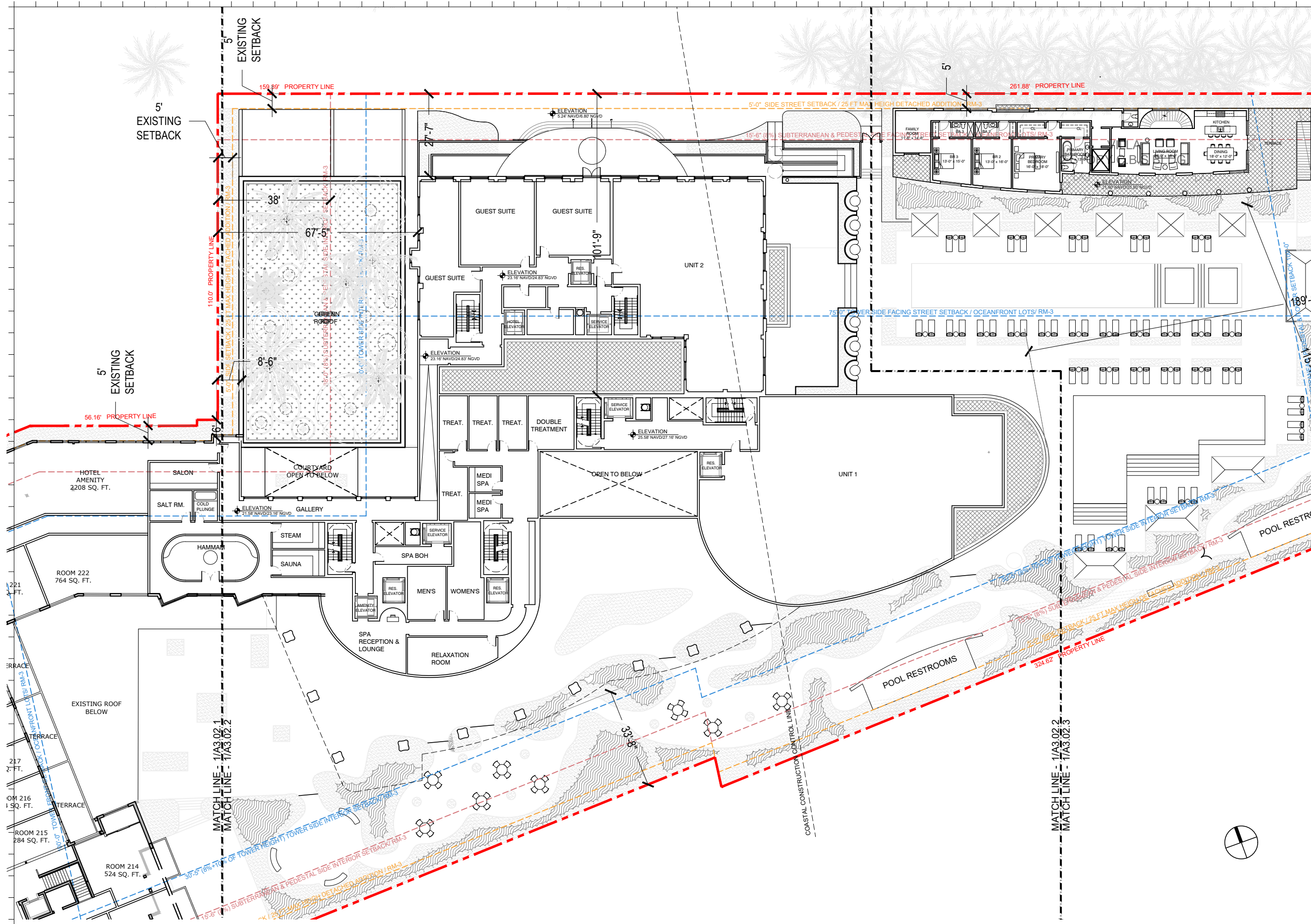

Rev.	Date	Rev.	Date

ALL DRAWINGS AND WRITTEN MATERIAL APPEARING HEREIN CONSTITUTE THE ORIGINAL AND UNPUBLISHED WORK OF KOBİ KARP AIA, AND MAY NOT BE REPRODUCED, COPIED, OR DISCLOSED WITHOUT THE EXPRESS WRITTEN CONSENT OF KOBİ KARP ARCHITECTURE, & INTERIOR DESIGN, INC. AIA 01-2002

Shore Club
 1901 Collins Ave.
 Miami Beach, FL 33139

Owner: WITKOFF.
 Name: 40 West 57th Street, Suite 1620
 Address: New York, NY 10019
 Address: 212-672-4700
 Tel: witkoff@rossettpjr.com
 Email:

Design Architects: KKAID & RAMSA COLLABORATION
 Name:
 Address:
 Address:
 Tel:
 Email:

Consultant: LANDSCAPE
 Name: Island Planning Corporation.
 Address: 248 Washington Ave.
 Address: Miami Beach, FL 33139
 Tel: 305-534-5725
 Email: info@islandplanningcorporation.com

Consultant: HERITAGE ARCHITECTURAL ASSOCIATES
 Name: Steve Avdakov.
 Address: Island Planning Corporation.
 Address: 4300 Biscayne Boulevard, Suite 203
 Tel: Miami, FL 33137
 Email:

Architect: Kobi Karp Architecture and Interior Design, Inc.
 Name: 571 NW 29th Street
 Address: Miami, Florida 33127 USA
 Tel: +1(305) 573 1818
 Fax: +1(305) 573 3786

Fri Dec 3, 2021

KOBİ KARP
 Lic. # AR0012578

**CROMWELL / TOWER ENLARGED
 PROPOSED LEVEL 2**

Date	12-06-2021	Sheet No.	
Scale	1/32" = 1'-0"		A3.02.2
Project	2104		

1 CROMWELL/TOWER PROPOSED LEVEL 2 FLOOR PLAN
 SCALE: 1/32" = 1'-0"

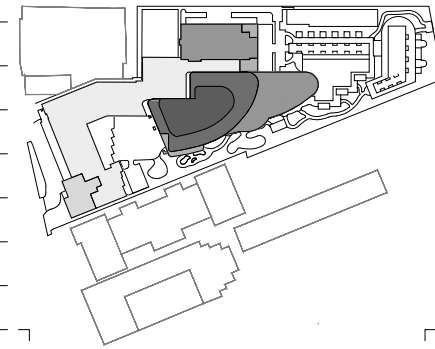
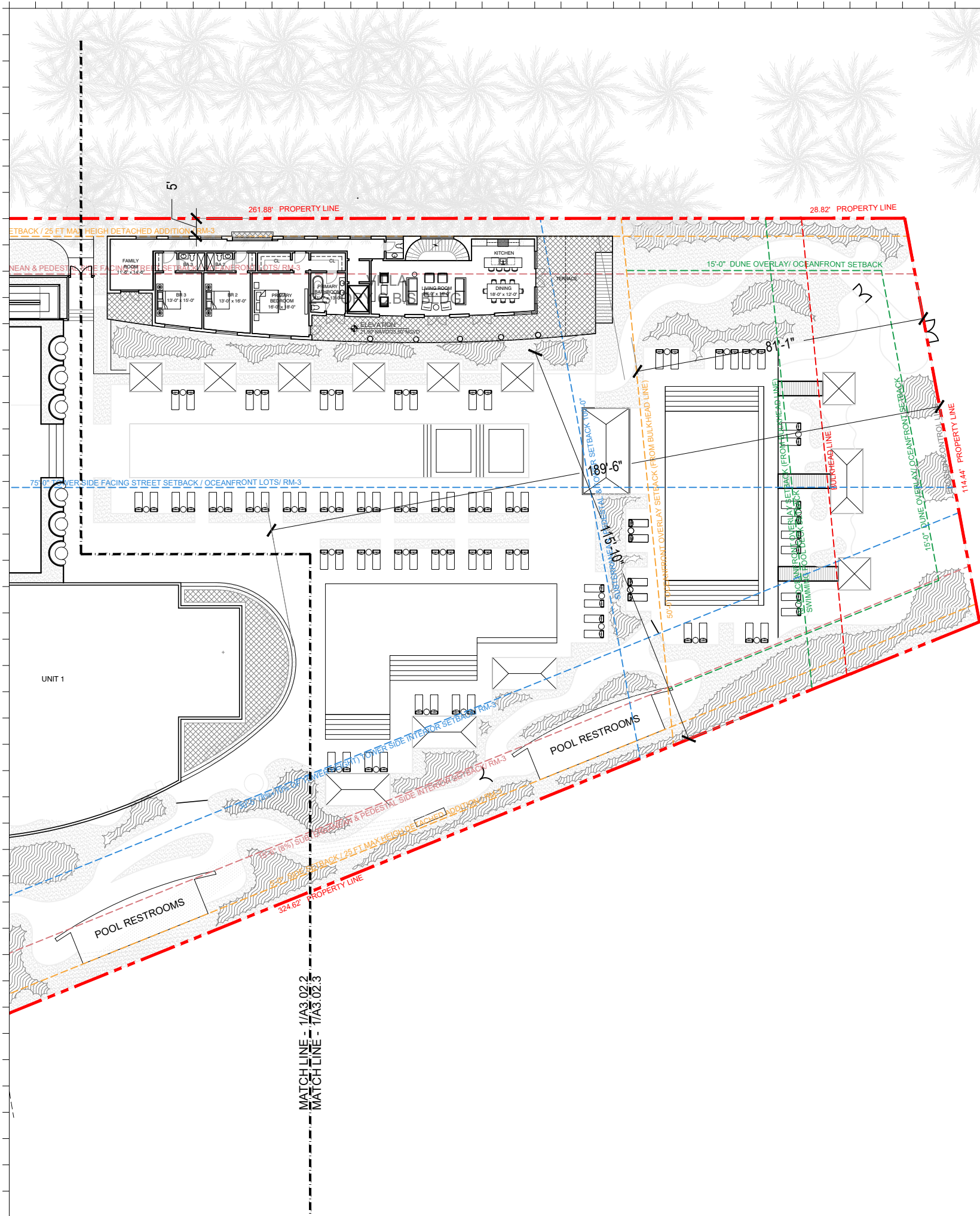

Rev.	Date	Rev.	Date

ALL DRAWINGS AND WRITTEN MATERIAL APPEARING HEREIN CONSTITUTE THE ORIGINAL AND UNPUBLISHED WORK OF KOBİ KARP AIA, AND MAY NOT BE REPRODUCED, COPIED, OR DISCLOSED WITHOUT THE EXPRESS WRITTEN CONSENT OF KOBİ KARP ARCHITECTURE & INTERIOR DESIGN, INC. AIA 101002

Shore Club
 1901 Collins Ave.
 Miami Beach, FL 33139

Owner: WITKOFF.
 Name: 40 West 57th Street, Suite 1620
 Address: New York, NY 10019
 Address: 212-672-4700
 Tel: witkoff@rossetipr.com
 Email:

Design Architects: KKAID & RAMSA COLLABORATION
 Name:
 Address:
 Address:
 Tel:
 Email:

Consultant: LANDSCAPE
 Name: Island Planning Corporation.
 Address: 248 Washington Ave.
 Address: Miami Beach, FL 33139
 Tel: 305-534-5725
 Email: info@islandplanningcorporation.com

Consultant: HERITAGE ARCHITECTURAL ASSOCIATES
 Name: Steve Avdakov.
 Address: Island Planning Corporation.
 Address: 4300 Biscayne Boulevard, Suite 203
 Tel: Miami, FL 33137
 Email:

Architect: Kobi Karp Architecture and Interior Design, Inc.
 571 NW 28th Street
 Miami, Florida 33127 USA
 Tel: +1(305) 573 1818
 Fax: +1(305) 573 3786

Fri Dec 3, 2021

KOBİ KARP
 Lic. # AR0012578

**VILLAS ENLARGED
 PROPOSED LEVEL 2**

Date	12-06-2021	Sheet No.	A3.02.3
Scale	1/32" = 1'-0"		
Project	2104		

1 VILLAS PROPOSED LEVEL 2 FLOOR PLAN
 SCALE: 1/32" = 1'-0"

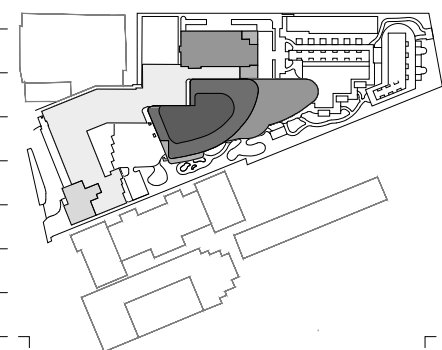
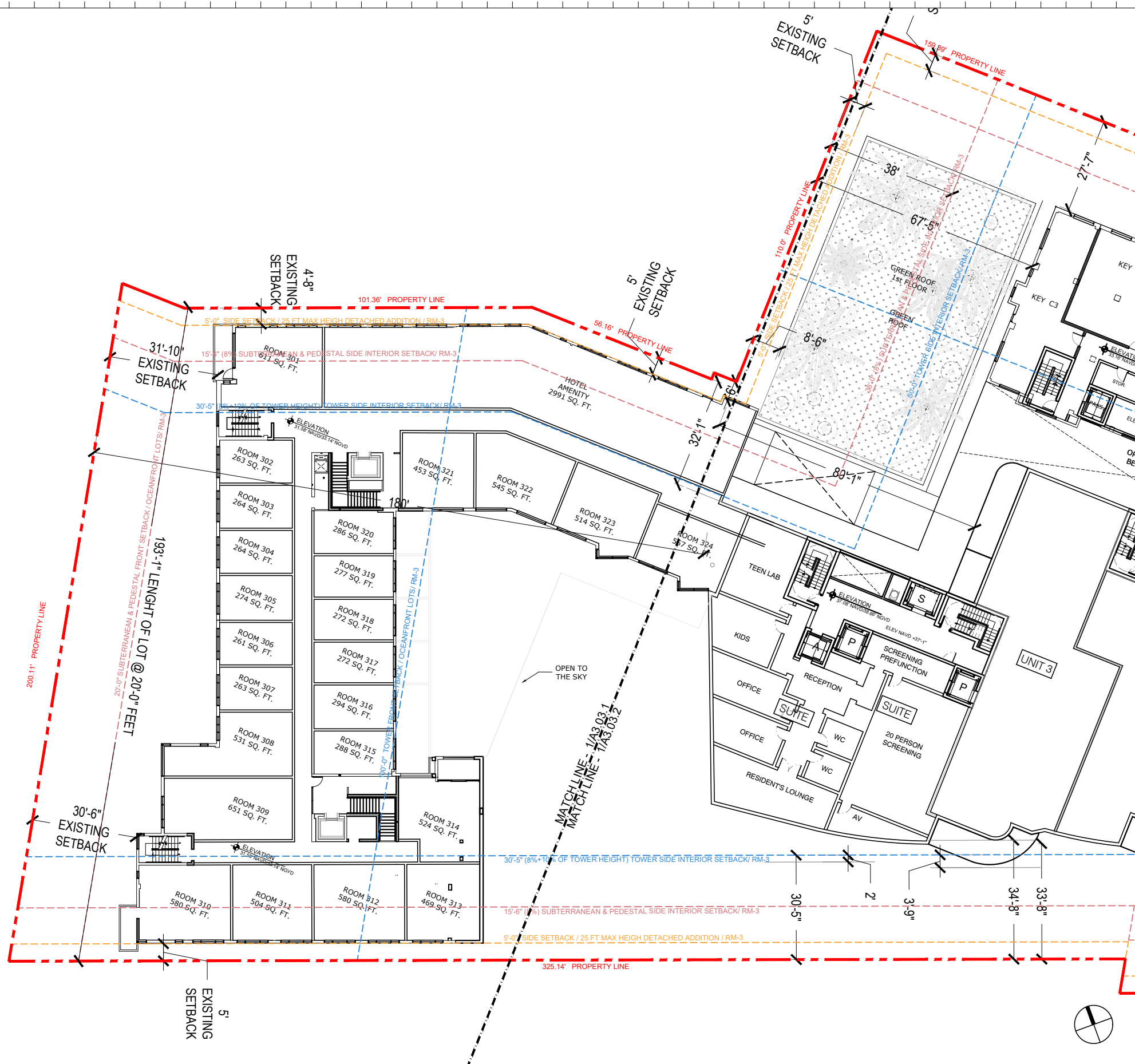

Rev.	Date	Rev.	Date

ALL DRAWINGS AND WRITTEN MATERIAL APPEARING HEREIN CONSTITUTE THE ORIGINAL AND UNPUBLISHED WORK OF KOBİ KARP AIA, AND MAY NOT BE REPRODUCED, COPIED, OR DISCLOSED WITHOUT THE EXPRESS WRITTEN CONSENT OF KOBİ KARP ARCHITECTURE, & INTERIOR DESIGN, INC. AIA 10-1000

Shore Club
 1901 Collins Ave.
 Miami Beach, FL 33139

Owner: WITKOFF.
 Name: 40 West 57th Street, Suite 1620
 Address: New York, NY 10019
 Address: 212-672-4700
 Tel: witkoff@rossettpjr.com
 Email:

Design Architects: KKAID & RAMSA COLLABORATION
 Name:
 Address:
 Address:
 Tel:
 Email:

Consultant: LANDSCAPE
 Name: Island Planning Corporation.
 Address: 248 Washington Ave.
 Address: Miami Beach, FL 33139
 Tel: 305-534-5725
 Email: info@islandplanningcorporation.com

Consultant: HERITAGE ARCHITECTURAL ASSOCIATES
 Name: Steve Avdakov.
 Address: Island Planning Corporation.
 Address: 4300 Biscayne Boulevard, Suite 203
 Tel: Miami, FL 33137
 Email:

Architect: Kobi Karp Architecture and Interior Design, Inc.
 571 NW 28th Street
 Miami, Florida 33127 USA
 Tel: +1(305) 573 1818
 Fax: +1(305) 573 3786

Fri Dec 3, 2021

KOBİ KARP
 Lic. # AR0012578

**ENLARGED SHORECLUB
 PROPOSED LEVEL 3**

Date	12-06-2021	Sheet No.	A3.03.1
Scale	1/32" = 1'-0"		
Project	2104		

1 PROPOSED SHORECLUB LEVEL 3 FLOOR PLAN
 SCALE: 1/32" = 1'-0"

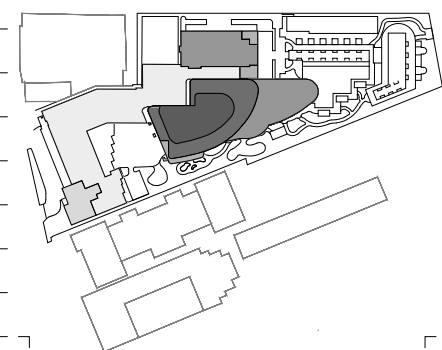
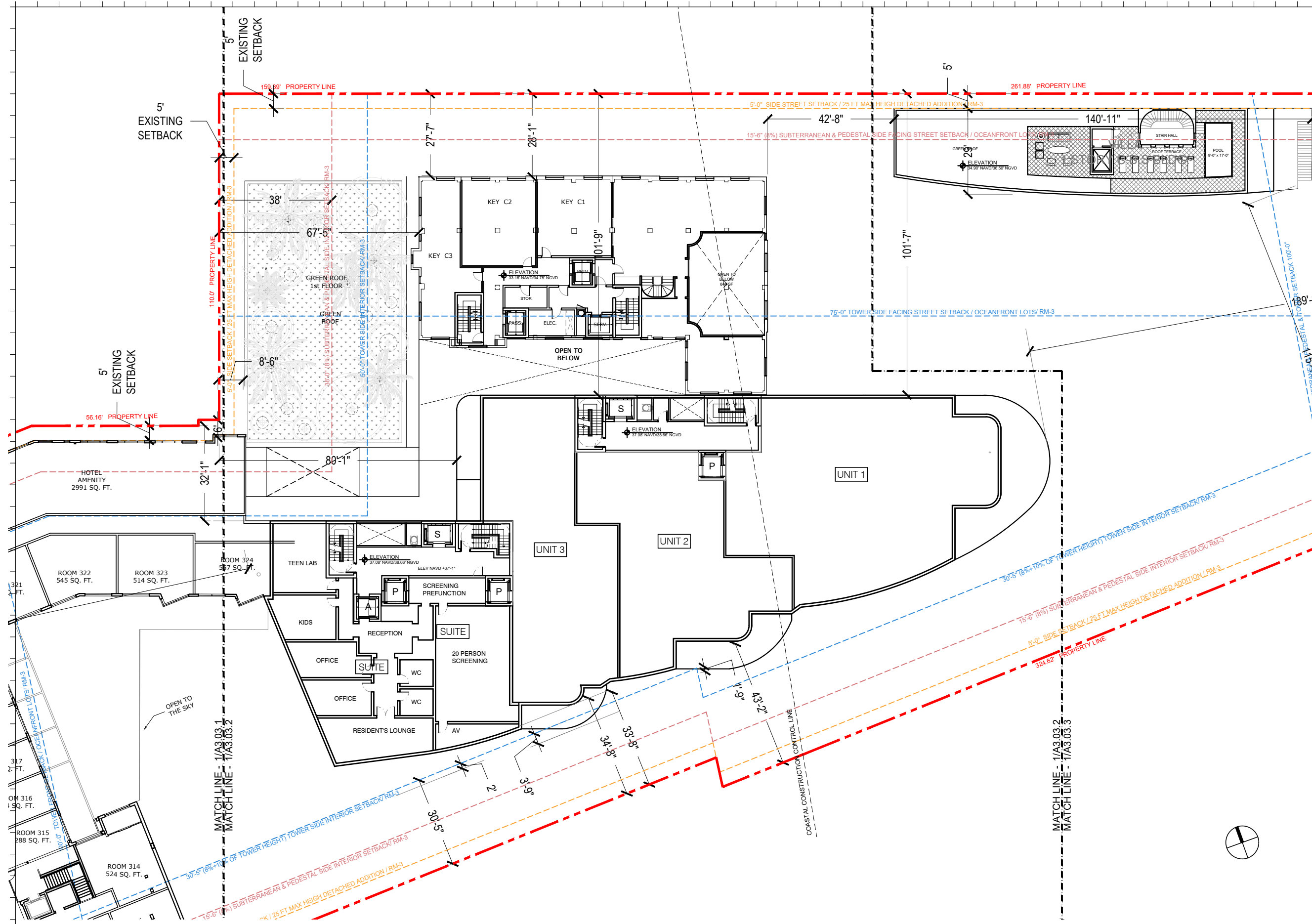

Rev.	Date	Rev.	Date

ALL DRAWINGS AND WRITTEN MATERIAL APPEARING HEREIN CONSTITUTE THE ORIGINAL AND UNPUBLISHED WORK OF KOBİ KARP AIA, AND MAY NOT BE REPRODUCED, USED, OR DISCLOSED WITHOUT THE EXPRESS WRITTEN CONSENT OF KOBİ KARP ARCHITECTURE & INTERIOR DESIGN, INC. AIA 10-1000

Shore Club
 1901 Collins Ave.
 Miami Beach, FL 33139

Owner: WITKOFF.
 Name: 40 West 57th Street, Suite 1620
 Address: New York, NY 10019
 Tel: 212-672-4700
 Email: witkoff@rosssetpr.com

Design Architects: KKAID & RAMSA COLLABORATION
 Name:
 Address:
 Tel:
 Email:
 Address:

Consultant: LANDSCAPE
 Name: Island Planning Corporation.
 Address: 248 Washington Ave.
 Address: Miami Beach, FL 33139
 Tel: 305-534-5725
 Email: info@islandplanningcorporation.com

Consultant: HERITAGE ARCHITECTURAL ASSOCIATES
 Name: Steve Avdakov.
 Address: Island Planning Corporation.
 Tel: 4300 Biscayne Boulevard, Suite 203
 Email: Miami, FL 33137

Architect: Kobi Karp Architecture and Interior Design, Inc.
 Name: 571 NW 29th Street
 Address: Miami, Florida 33127 USA
 Tel: +1(305) 573 1818
 Fax: +1(305) 573 3786

Fri Dec 3, 2021

KOBİ KARP
 Lic. # AR0012578

**CROMWELL / TOWER ENLARGED
 PROPOSED LEVEL 3**

1 CROMWELL/TOWER PROPOSED LEVEL 3 FLOOR PLAN
 SCALE: 1/32" = 1'-0"

Date	12-06-2021	Sheet No.	A3.03.2
Scale	1/32" = 1'-0"		
Project	2104		

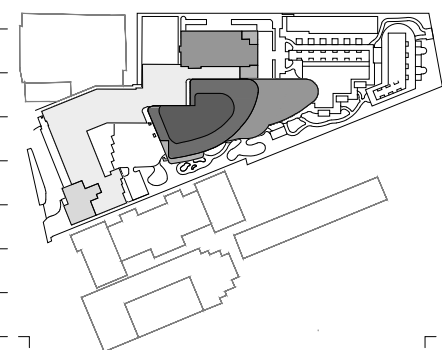
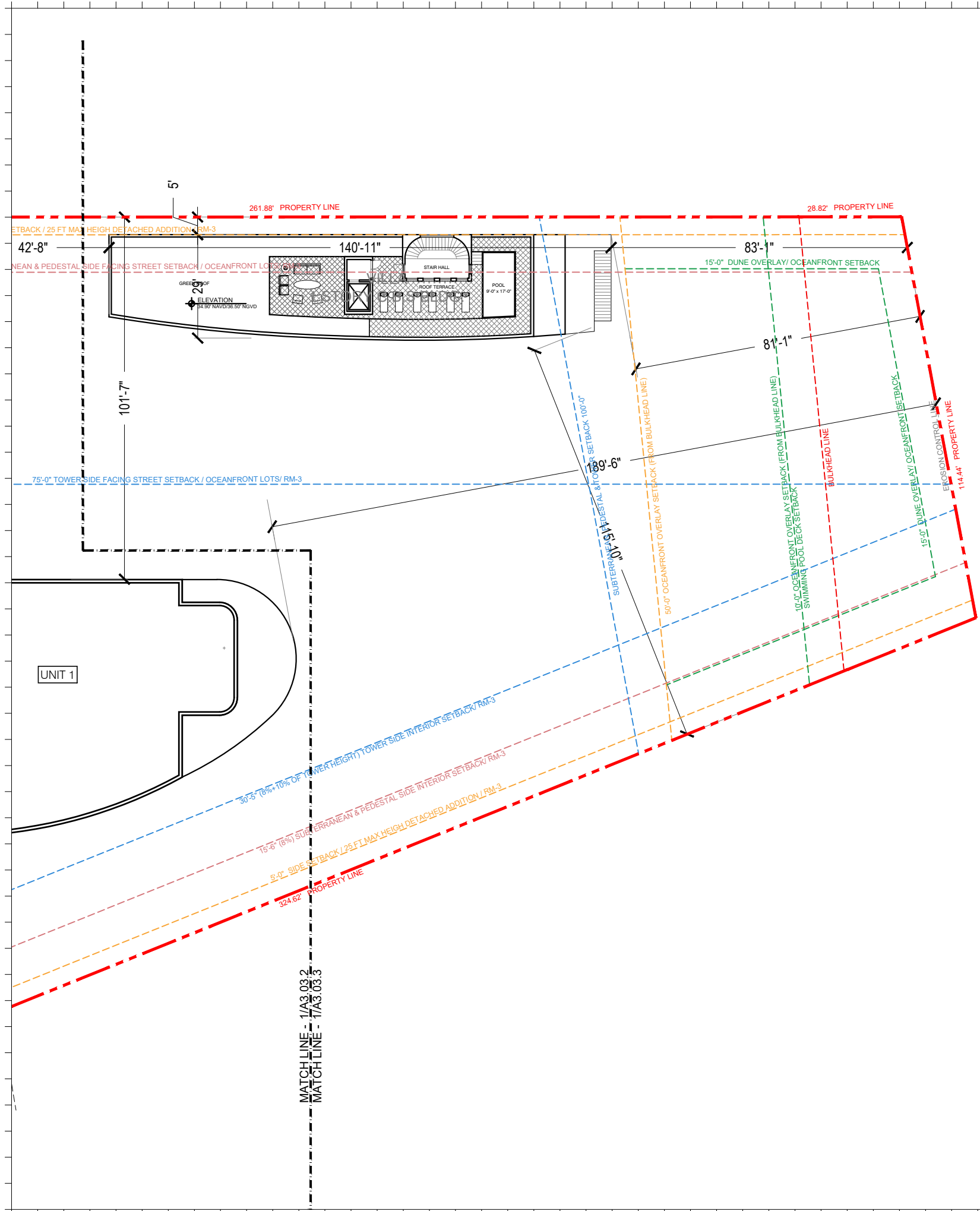

Rev.	Date	Rev.	Date

ALL DRAWINGS AND WRITTEN MATERIAL APPEARING HEREIN CONSTITUTE THE ORIGINAL AND UNPUBLISHED WORK OF KOBİ KARP AIA, AND MAY NOT BE REPRODUCED, COPIED, OR DISCLOSED WITHOUT THE EXPRESS WRITTEN CONSENT OF KOBİ KARP ARCHITECTURE & INTERIOR DESIGN, INC. AIA 01-2020

Shore Club
 1901 Collins Ave.
 Miami Beach, FL 33139

Owner: WITKOFF.
Name: 40 West 57th Street, Suite 1620
Address: New York, NY 10019
Tel: 212-672-4700
Email: witkoff@rossettipr.com

Design Architects: KKAID & RAMSA COLLABORATION
Name:
Address:
Tel:
Email:

Consultant: LANDSCAPE
Name: Island Planning Corporation.
Address: 248 Washington Ave.
Address: Miami Beach, FL 33139
Tel: 305-534-5725
Email: info@islandplanningcorporation.com

Consultant: HERITAGE ARCHITECTURAL ASSOCIATES
Name: Steve Avdakov.
Address: Island Planning Corporation.
Address: 4300 Biscayne Boulevard, Suite 203
Tel: Miami, FL 33137
Email:

Architect: Kobi Karp Architecture and Interior Design, Inc.
 571 NW 29th Street
 Miami, Florida 33127 USA
Tel: +1(305) 573 1818
Fax: +1(305) 573 3786

Fri Dec 3, 2021

KOBİ KARP
 Lic. # AR0012578

**VILLAS ENLARGED
 PROPOSED LEVEL 3**

Date	12-06-2021	Sheet No.	A3.03.3
Scale	1/32" = 1'-0"		
Project	2104		

1 VILLAS PROPOSED LEVEL 3 FLOOR PLAN
 SCALE: 1/32" = 1'-0"