

Owner A. P. GREEN Mailing Address Permit No. 1097 Date Feb. 16-1925
 Lot 19 Block 1 Subdivision Nautilus Address 4580 N. Bay Road
 General Contractor C. R. Donothan Bond #23 Address 3222-11-016
 Architect Henry La Pointe Address
 Front 51' Depth 87' Height 25' Stories 2 Use Residence & garage, Pool
 Type of construction Ordinary Cost \$ 48,750.00 Foundation Piling Roof B-

Plumbing Contractor Archie Cooper Address Date Apr. 24-1925
 Plumbing Fixtures 18 Rough approved by J. J. Farrey Date
 Gas Stoves #8938 -People's Gas Co.- 15 Gas heaters- April 13-1936 --*
 Gas Heaters Archie Cooper- 2 fixtures- May 4-1925
 #11733 Alex. Orr-- 1 sink -- Jan. 7- 1939 Address Date
 Final approved by Date
 June 7- 1928
 Sewer connection - 1 - Cooper Septic tank --1 - Make Sanatar Septic Tank Date June 17-1925

Electrical Contractor Donothan Building Co. Address Date May 5-1925
 Switch Range 1 Motors Fans Temporary service
 OUTLETS Light 175 HEATERS Water 1
 Receptacles Space Centers of Distribution
 Electrical Contractor Address Date
 No. fixtures set Final approved by Date
 Date of service

Alterations or repairs #5092- Addition of Bath room and repairs to dock - \$ 3,000.00 Date Oct. 31-1932
 Wm. F. Bonsack, contractor - Arthur Laidler-Jones, architect

BUILDING PERMIT # 13052- Addition of 4 rooms & bath (servant's quarters) \$ 5,000.00-Oct. 5-1939
 c/b/s/ Arthur Laidler-Jones architect- J. C. Gaffney, supt for owner- - pile foundation-

Plumbing permit # 12557 - Geo. Wilbraham- 1 water closet - 4 lavatories- 1 bath tub- 10-13-1939

Electrical # 13700- Lyon Electric- 12 switch, 13 light outlets; 10 receptacles;
 1 center of distribution - - - Nov. 2- 1939

ALTERATIONS & ADDITIONS

Building Permits: # 13774- Dock (Govt. permit # 5024-) August DeWinkler, engineer:
 Geo. E. Bunnell, contractor- \$ 1,000.00- Mar. 13-1940
 # 26595 Painting- C. A. Rogers Painting- \$ 650: Jan. 23, 1948
 # 36291 Re-roofing - Home Improvement Co. \$ 1,945.. July 9, 1951
 # 36357 Remodeling porch with cold water bar sink-Frank W. Woods, arch: James E. Clyde, contr.
 \$ 2,000..... July 18, 1951
 # 37579 Wet Sandblasting: All American Sandblasting Co: \$ 680.... December 1, 1951
 # 43897 Patio & 12" Brick Wall in Front Yard: James M. Anderson: \$ 1,400: Feb. 3, 1954
 # 46351 Universal Elevator Company.....Install one elevator..residence - 450 lbs: \$ 2 450
 Nov. 10, 1954
 OK, Plaag 1/17/55 #56512 C. E. Morgan...Install 5 - 1 ton A. C. Unit.....\$ 1 000 December 1, 1954
 # 47013 Florida Roofing Company: Tile roof repairs \$ 410: February 28, 1955
 #52283 Renovating Kitchen With new Cabinets and Retiling one Bathroom: Maurice Collegeman:
 \$2000.00: December 11, 1956

#52948 Owner: Repair Garage Doors - \$200.00- April 4, 1957

#57605 Sheeler & Winton Swim Pools: 20'x40' Swim Pool rectangular, reinforced gunite construction on piling-\$9000-10/15/58

Plumbing Permits: # 19244-Orr-1 gas water heater replace--2-1-46
 # 32034 Buck Plumbing: 1 bar sink - July 24, 1951 Final OK Rothman 7/27/1951
 # 32522 Alex. Orr & Assoc: 1 sink - Oct. 24, 1951

#40613 Peoples Water & Gas: 15 Has Space Heaters - May 26, 1958

Electrical Permits: #25499 Bankier Bros: 6 centers of distribution, 1 service, Dec. 19, 1947
 Final WOODMANSEE 12/23/51

#34555 Lyon Electric Co: 2 Switch outlets, 1 Receptacle, 5 Light outlets,
 5 Fixtures, 1 Refrigerator, 1 Appliance, 1 Center, 7/25/1951 HOR 8/2/51

#43542 Astor Electric.....1 center of distribution, 1 motor.....11/30/54

#43554 Astor Electric.....2 centers of distribution, 1 meter change, 6 motors...Dec. 12, 1954 OK,
 Plaag 1/18/55

#48998 Jonesey Electric Co.: 4 Switch Outlets, 6 Receptacles, 6 Light Outlets, 8 Fixtures,
 2 Refrigerator Outlets, 1 Iron Outlet, 2 Range Outlet, 1 Fan Outlet, 1 Center of

OK Megginnis 2/22/57 Distribution, 1 Service Equipment, 1 Meter Change: November 30, 1956

#49809 Lysinger & Wirick: 5 receptacles, 2 light outlets, 11 fixtures - May 2, 1957

#53078 Astor Elec: 1 light outlet, 1 fixture, 1 center of distrib, 1 motor (LHP) - Dec. 4, 1958

ALTERATIONS & ADDITIONS

Building Permits: #84147 - Yale-Ogren Co. - Replace 38 windows \$2,900.00 5/7/70

#08911-Campbell Settle Pressure-Repair beam and floor slab underneath house-4000-4-14-76

#09473-Owner-General repairs, replace windows, roof repair and painting-\$41,000-8-3-76

#10060-Iberia Construction-Asphalt existing driveway-\$1000-10-22-76

#3787--Sears- 2 3 & 4 1/2 tons central a/c-10-27-76

#17805 Pionder roofing 1 st. tile & 3 flat 30 squares \$11200. 4-2-80

#17804 Snapp Industries Blast & gunite pool, repairs & repair seawall \$3800. 4-2-80

17819 Orkin Exterminators fumigation \$1670. 4-3-80

Plumbing Permits:

#53723-Hernandez Plumbing-3 bath tub; 1 bidet; 8 lavatory; 1 laundry tray; 2 shower; 1 sink, residence;
8 water closet; 1 heater-replace-5-14-76

#57408-Serota Plumbing- gas piping-6-29-79

Electrical Permits:

#73325-Iro Electric-10 switch outlets; 41 receptacles; 1 range top; 1 oven; 1 water heater; 1 3ton a/c;
35 fixtures; 1 fan; 1 dishwasher; 1 trash compactor; 1 refrigerator; 1 freezer-8-4-76

#73630-Iro Electric- 6 light outlets; 2 motors, 0-1HP; 2 sign time clock; 6 fixtures-11-11-76

OVER

Lot

Block

Subdivision

ALTERATIONS & ADDITIONS

Building Permits:

#27045 6/20/85 Gonzalez Brothers Marine replacement of dock, install 2 lines of rip-rap (bag)
and repair pile (existing) \$3,000.
#28169 3/21/86 Gonzalez Bros Marine 3 new mooring piles \$1,000.

Plumbing Permits:

Electrical Permits:



PLUMBING PERMITS: #P8801156 - RMA Int. (De Colores Plumbing) - 1 Sewer connections - 7-28-88 *OK*



SUBMITTAL DESCRIPTION

PERMIT DRAWINGS

DATE OF SUBMITTAL: 08/19/03

INDEX OF DRAWINGS

ARCHITECTURE

- A-100 DEMOLITION PLAN
- A-101 ZONING PLAN / SITE SECTION
- A-102 SITE PLAN
- A-200 GROUND FLOOR PLAN
- A-201 GROUND FLOOR PLAN
- A-202 SECOND FLOOR PLAN
- A-203 SECOND FLOOR PLAN
- A-204 ROOF PLAN
- A-205 GROUND FLOOR REF. CEILING
- A-206 GROUND FLOOR REF. CEILING
- A-207 SECOND FLOOR REF. CEILING
- A-300 ELEVATIONS
- A-301 ELEVATIONS
- A-302 ELEVATIONS
- A-303 ELEVATIONS
- A-400 BUILDING SECTIONS
- A-401 BUILDING SECTIONS
- A-402 BUILDING SECTIONS
- A-403 BUILDING SECTIONS
- A-404 BUILDING SECTIONS
- A-405 BUILDING SECTIONS
- A-500 WALL SECTIONS
- A-501 WALL SECTIONS
- A-502 WALL SECTIONS
- A-503 WALL SECTIONS
- A-504 STAIR BLOW-UPS
- A-505 STAIR BLOW-UPS
- A-506 CHIMNEY BLOW-UPS
- A-507 BALCONY BLOW-UPS
- A-508 BALCONY BLOW-UPS
- A-600 DOOR / WINDOW SCHEDULES
- A-601 FINISH SCHEDULES
- A-602 DOOR / WINDOW / WALL DETAILS
- A-700 MISC. DETAILS
- A-701 MISC. DETAILS

STRUCTURE

- S-01 STRUCTURAL NOTES / SCHEDULES
- S-02 PARTIAL FOUNDATION & FLOOR PLAN
- S-03 PARTIAL FOUNDATION & FLOOR PLAN
- S-04 PARTIAL SECOND FLOOR PLAN
- S-05 PARTIAL SECOND FLOOR & LOWER ROOF FRAMING PLAN / UPPER ROOF FRAMING PLAN
- S-06 STRUCTURAL NOTES / SCHEDULES / DETAILS
- S-07 STRUCTURAL NOTES / SCHEDULES / DETAILS
- S-08 STRUCTURAL NOTES / SCHEDULES / DETAILS
- S-09 STRUCTURAL NOTES / SCHEDULES / DETAILS
- S-10 PARTIAL FOUNDATION & FLOOR PLAN

PLUMBING

- P-100 PLUMBING DETAILS
- P-200 GROUND FLOOR PLUMBING PLAN
- P-201 GROUND FLOOR PLUMBING PLAN
- P-202 SECOND FLOOR PLUMBING PLAN
- P-203 SECOND FLOOR PLUMBING PLAN
- P-204 ROOF PLAN
- P-300 PLUMBING ISOMETRICS

MECHANICAL

- AC-1 HVAC GROUND FLOOR PLAN
- AC-2 HVAC GROUND FLOOR PLAN
- AC-3 HVAC SECOND FLOOR PLAN
- AC-4 MECHANICAL SPECIFICATIONS / SCHEDULES / DETAILS

ELECTRICAL

- E-01 ELECTRICAL SITE PLAN
- E-02 GROUND FLOOR POWER PLAN
- E-03 GROUND FLOOR POWER PLAN
- E-04 SECOND FLOOR POWER PLAN
- E-05 GROUND FLOOR LIGHTING PLAN / LUTRON CONTROLLED LIGHTS
- E-06 SECOND FLOOR LIGHTING PLAN / LUTRON CONTROLLED LIGHTS
- E-07 GROUND FLOOR LIGHTING PLAN
- E-08 SECOND FLOOR LIGHTING PLAN
- E-09 ELECTRICAL SPECIFICATIONS / SCHEDULES / ELECTRICAL RISER LUTRON SYSTEM
- E-10 ELECTRICAL SPECIFICATIONS / SCHEDULES / ELECTRICAL RISER

LANDSCAPE

- LE-1 LANDSCAPE SURVEY & RELOCATION / PRESERVATION PLAN
- LP-1 LANDSCAPE PLANTING PLAN
- LI-1 LANDSCAPE IRRIGATION PLAN
- LP-2 IRRIGATION NOTES & DETAILS

Handwritten note: "If the demolition permit shall be issued until a building permit is issued. A"

PUBLIC WORKS
 PLAN REVIEW NOTICE
 Phone 305-475-1200 Fax 305-475-7800
 THIS PLAN REVIEW CONSTITUTES APPROVAL FOR
 CERTAIN BUILDING PERMITS ONLY
 ALL OTHERS MUST BE OBTAINED FROM THE DEPARTMENT OF PERMITS
 PERMITS DIVISION, CITY OF MIAMI BEACH
 3500 S.W. 15TH AVENUE, SUITE 200
 MIAMI BEACH, FL 33135
 Approved By: [Signature] 9/10/03



4565 PONCE DE LEON BLVD - SUITE 201
CORAL GABLES, FL 33146

OFFICE 305 667 6333
FAX 305 667 6670

E-MAIL a3@profams.com

PROJECT

NORTH BAY VILLA

4580 NORTH BAY ROAD
MIAMI BEACH, FLORIDA 33141

CONSULTANTS

INTERIOR DESIGN

THE HOWARD DESIGN GROUP, INC.
2801 FLORIDA AVE.
COCONUT GROVE, FL 33133
OFF (305) 446-4088
FAX (305) 446-4428
E-MAIL: daveganger@howarddesigngroup.com
LICENCE NO. 180001059

STRUCTURAL ENGINEER

US STRUCTURES, INC.
CONSULTING STRUCTURAL ENGINEERS
5869 SW 85 STREET
MIAMI, FL 33143
OFF (305) 665-4555
FAX (305) 665-5522
E-MAIL: uss@mindspring.com
LICENCE NO. 54891

MECHANICAL ENGINEER

LAGOMASINO & ASSOCIATES, P.A.
CONSULTING ENGINEER
314 PONCE DE LEON BLVD.
CORAL GABLES, FL 33134
OFF (305) 444-0867
FAX (305) 441-6979
E-MAIL: jrmago@aol.com
LICENCE NO. 6589

ELECTRICAL ENGINEER

TOMAS ARMSTRONG
CONSULTING ENGINEER
5600 SW 135th AVE, SUITE 211
MIAMI, FL 33183
OFF (305) 366-7152
FAX (305) 366-7153
E-MAIL: tarmstrong@tcapa.com
LICENCE NO. 17974

LANDSCAPE DESIGN

BRUCE HOWARD
7400 S.W. 50th TERRACE
MIAMI, FL 33155
OFF (305) 668-3196
FAX (305) 668-2871
E-MAIL: clara@brucehoward.net
LICENCE NO. LA-0000371

OFFICE COPY
CITY OF MIAMI BEACH
CITY OF MIAMI BEACH FOR PERMIT BY
APPROVED FOR THE FOLLOWING:

BUILDING: [Signature]
 ZONING: [Signature]
 DRB/HPR: [Signature]
 CONCUENCY: [Signature]
 PLUMBING: [Signature]
 ELECTRICAL: [Signature]
 MECHANICAL: [Signature]
 FIRE PREVENTION: [Signature]
 ENGINEERING: [Signature]
 PUBLIC WORKS: [Signature]

A3

4580 PONCE DE LEON BLVD., SUITE 201
CORAL GABLES, FL 33146
OFFICE 305.867.8333
FAX 305.867.8870
E-MAIL: a3@architect.com
ARCHITECT
THE HORNBY DESIGN GROUP, INC.
2801 FLORIDA AVE.
COCONUT GROVE, FL 33133
OFFICE 305.448.4000
FAX 305.448.4028
E-MAIL: hmg@hmgdesign.com
hmgdesign.com
MR. THOMAS H. IRELAND
1200 BISCAYNE BLVD.
PENTHOUSE 210
MIAMI, FLORIDA 33131
305.361.8800

NORTH BAY VILLA
4580 NORTH BAY ROAD
MIAMI BEACH, FLORIDA 33141

REVISIONS	DATE
1. SITE PLAN	10.28.03
2. PERMIT DRAWINGS	
DATE	10.28.03

CORPORATE SEAL NO. 004002273
EDUARDO CASTAÑEDA, AIA
ARCHITECTURAL SITE PLAN
SCALE AS NOTED ON PLAN

A-102

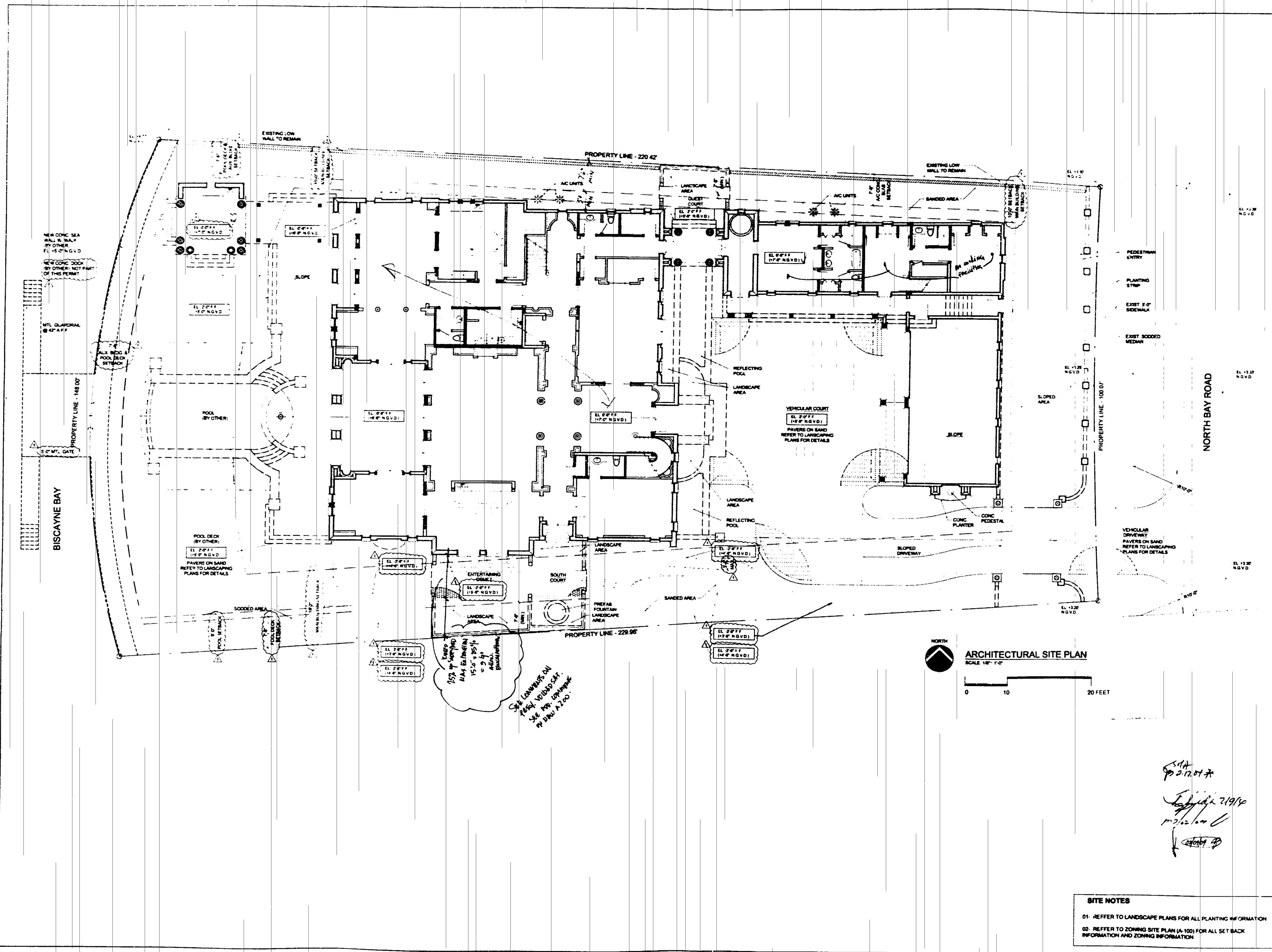

SITE NOTES
01. REFER TO LANDSCAPE PLANS FOR ALL PLANTING INFORMATION
02. REFER TO ZONING SITE PLAN (A-100) FOR ALL SET BACK INFORMATION AND ZONING INFORMATION

A3

4545 FORCE DE LEON BLV SUITE 201
CORAL GABLES, FL 33146
OFFICE 305 887 8333
FAX 305 887 8875
E-MAIL: a3@architect.com

THE HOWARD DESIGN GROUP, INC.
2801 N. ORCHARD AVE
COCONUT GROVE, FL 33133
OFFICE 305 448 4088
FAX 305 448 4428
E-MAIL: howard@hwdg.com

MR. THOMAS R. RELAND
2000 BISCAYNE BLVD
APT. 1202
MIAMI, FL 33131
305 887 4808

NORTH BAY VILLA
4541 NORTH BAY ROAD
MIAMI BEACH, FLORIDA 33141

REV. SHEETS DATE

PERMIT DRAWINGS

DATE 06.08.03

APPROVED FOR THE FOLLOWING:
BUILDING: [Signature]
ZONING: [Signature]
DRB/HPR: [Signature]
CONCURRENCY: [Signature]
PLUMBING: [Signature]
ELECTRICAL: [Signature]
MECHANICAL: [Signature]
FIRE PREVENTION: [Signature]
ENGINEERING: [Signature]
PUBLIC WORKS: [Signature]
STRUCTURAL: [Signature]
ACCESSIBILITY: [Signature]
ELEVATOR: [Signature]
As per Florida R.C. 318.01
R.V.I.F.

CORPORATE SEAL NO. A0002273

EDUARDO CASTRINEIRA, A.I.A. ART14049

ARCHITECTURAL SITE PLAN

SCALE: AS NOTED ON PLAN

A-102

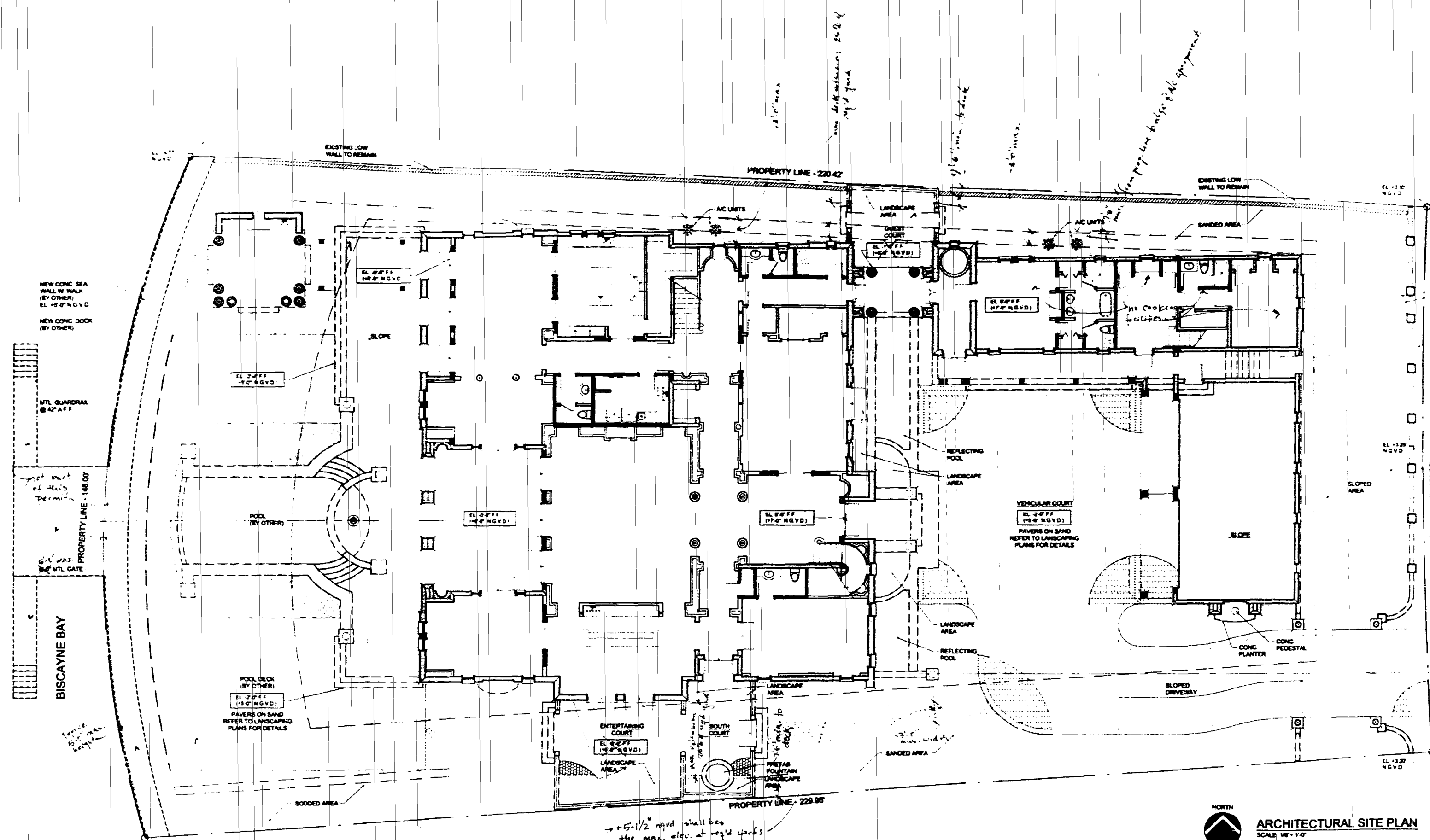

ARCHITECTURAL SITE PLAN

SCALE 1/8" = 1'-0"

0 10 20 FEET

OFFICE CC
CITY OF MIAMI
APPROVED FOR THE FOLLOWING

BUILDING: [Signature]
ZONING: [Signature]
DRB/HPR: [Signature]
CONCURRENCY: [Signature]
PLUMBING: [Signature]
ELECTRICAL: [Signature]
MECHANICAL: [Signature]
FIRE PREVENTION: [Signature]
ENGINEERING: [Signature]
PUBLIC WORKS: [Signature]
STRUCTURAL: [Signature]
ACCESSIBILITY: [Signature]
ELEVATOR: [Signature]
As per Florida R.C. 318.01
R.V.I.F.

SITE NOTES

01. REFER TO LANDSCAPE PLANS FOR ALL PLANTING INFORMATION
02. REFER TO ZONING SITE PLAN (A-100) FOR ALL SET BACK INFORMATION AND ZONING INFORMATION

A3

4360 PACE OF LEON BLVD SUITE 201
CORAL GABLES, FL 33148
OFFICE 305 667 6323
FAX 305 667 6670
E MAIL a3@architect.com

THE HONARD DESIGN GROUP INC
2801 FLORIDA AVE
CORAL GABLES, FL 33133
OFFICE 305 448 4088
FAX 305 448 4028
E MAIL
hondardesign@hondardesign.com

MR THOMAS K. WELAND
2000 BOCA VINE BLVD
PENTHOUSE 870
MIAMI, FL 33131
305 597 8825

NORTH BAY VILLA
4360 NORTH BAY ROAD
MIAMI BEACH, FLORIDA 33141

Sheet #
2/9/14
12/10/14
[Signature]

REVISIONS	DATE
PERMIT DRAWING	
DATE	10.28.03

THIS DRAWING IS THE PROPERTY OF THE ARCHITECT AND SHALL REMAIN HIS OR HER PROPERTY. IT IS TO BE USED ONLY FOR THE PROJECT AND SITE SPECIFICALLY IDENTIFIED HEREON. IT IS NOT TO BE REPRODUCED, COPIED, OR TRANSMITTED IN ANY FORM OR BY ANY MEANS, ELECTRONIC OR MECHANICAL, INCLUDING PHOTOCOPYING, RECORDING, OR BY ANY INFORMATION STORAGE AND RETRIEVAL SYSTEM, WITHOUT THE WRITTEN PERMISSION OF THE ARCHITECT.

10/3

CORPORATE SEAL NO. A00002273
EDUARDO CASTNERA, A.I.A. A014046

KEY PLAN

GROUND FLOOR PLAN

SCALE AS NOTED ON PLAN

A-200

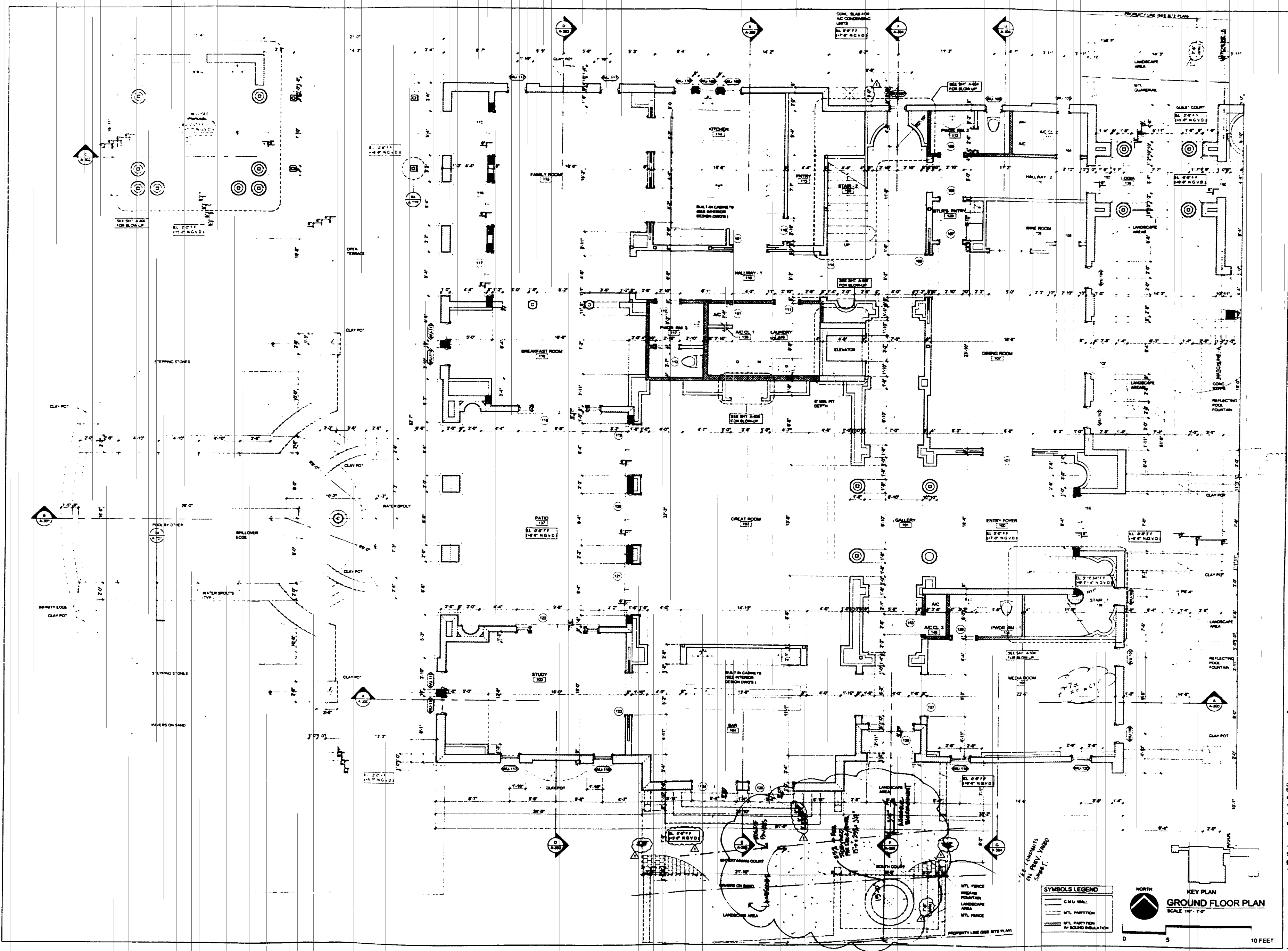

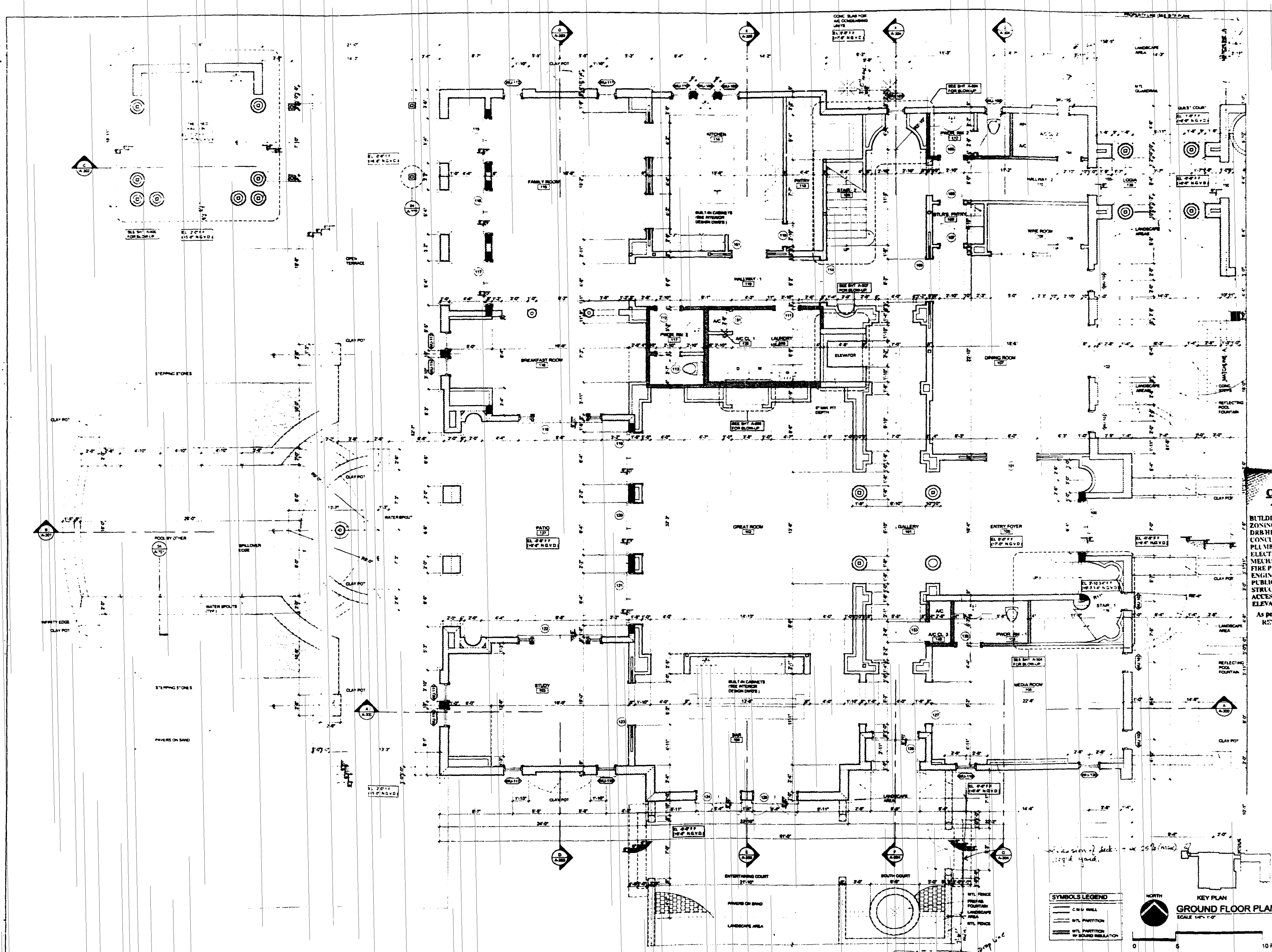

A3

4500 POND DE LEON BLVD. SUITE 201
CORAL GABLES, FL 33146
OFFICE 305.867.8333
FAX 305.867.8870
E-MAIL: a3@amiami.com

THE HONARD DESIGN GROUP, INC.
2801 FLORIDA AVE.
COCONUT GROVE, FL 33133
OFFICE 305.448.4338
FAX 305.448.4328
E-MAIL: dhonard@honarddesigngroup.com

MR. THOMAS K. IRELAND
17000 BISCAYNE BLVD.
PENTHOUSE 510
MIAMI, FL 33181
(305) 867-8838

NORTH BAY VILLA
4500 NORTH BAY ROAD
MIAMI BEACH, FLORIDA 33141

OFFICE COPY
CITY OF MIAMI BEACH
APPROVED FOR PERMIT
THE FOLLOWING:

BUILDING: ☒
ZONING: ☒
DB/HPR: ☒
CONCURRENCY: ☒
PLUMBING: ☒
ELECTRICAL: ☒
MECHANICAL: ☒
FIRE PREVENTION: ☒
ENGINEERING: ☒
PUBLIC WORKS: ☒
STRUCTURAL: ☒
ACCESSIBILITY: ☒
ELEVATOR: ☒

As per Florida Building Code
REVIEWED FOR COM:

REVISIONS: _____ DATE: _____

PERMIT DRAWING: _____

DATE: 06.05.02

APPROVED AND SEALED BY ME AS A PROFESSIONAL ENGINEER, I HEREBY CERTIFY THAT THE DESIGN AND CONSTRUCTION OF THE PROJECT SHOWN ON THIS DRAWING ARE IN ACCORDANCE WITH THE REQUIREMENTS OF THE FLORIDA BUILDING CODE, AS AMENDED, AND THE CITY OF MIAMI BEACH ORDINANCES, AS AMENDED, AND THAT I AM A MEMBER OF THE FLORIDA BOARD OF PROFESSIONAL ENGINEERS.

CORPORATE SEAL NO. 44022273
EDUARDO CASTAÑERA A.I.A. ART14549

DATE: 7/1/02

GROUND FLOOR PLAN

SCALE: AS NOTED ON PLAN

SYMBOLS LEGEND

— CMU WALL
--- MTL PARTITION
--- MTL PARTITION W/ SOUND INSULATION

KEY PLAN
GROUND FLOOR PLAN
SCALE 1/4" = 1'-0"

10 FEET

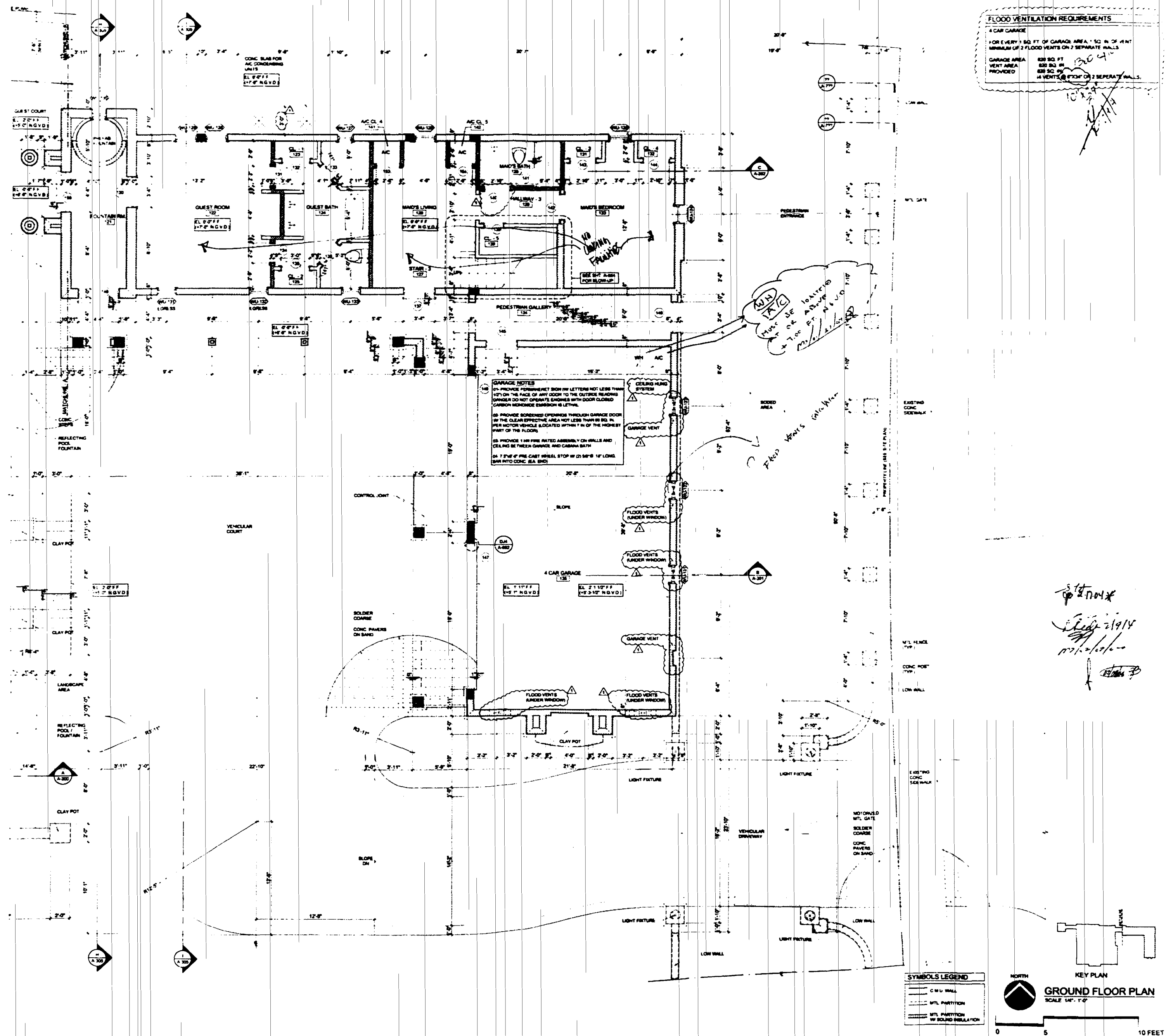

A3

4000 POND DE L'OR BLVD. SUITE 201
CORAL GABLES, FL 33148

OFFICE: 305 887 8333
FAX: 305 887 8870

E-MAIL: a3@hwdg.com

WWW: www.hwdg.com

THE HOWARD DESIGN GROUP, INC.
2801 N. OCEAN AVE.
CORAL GABLES, FL 33133

OFFICE: 305 448 4008
FAX: 305 448 4008

E-MAIL: hwdg@hwdg.com

WWW: www.hwdg.com

MR. THOMAS K. IRELAND
12000 BISCAYNE BLVD.
NINTH FLOOR, SUITE 901
MIAMI, FL 33148
(305) 887 8808

NORTH BAY VILLA

4300 NORTH BAY ROAD
MIAMI BEACH, FL 33141

REVISIONS

NO.	DATE	DESCRIPTION
1	10.28.03	PERMIT DRAWINGS

PERMIT DRAWINGS

DATE: 10.28.03

DESIGNED AND DRAWN BY: J. L. CASTELLANA, AIA
CHECKED BY: J. L. CASTELLANA, AIA
DATE: 10.28.03

CORPORATE SEAL NO. AAO22273
EDUARDO CASTELLANA, AIA

GROUND FLOOR PLAN

SCALE: AS NOTED ON PLAN

A-201

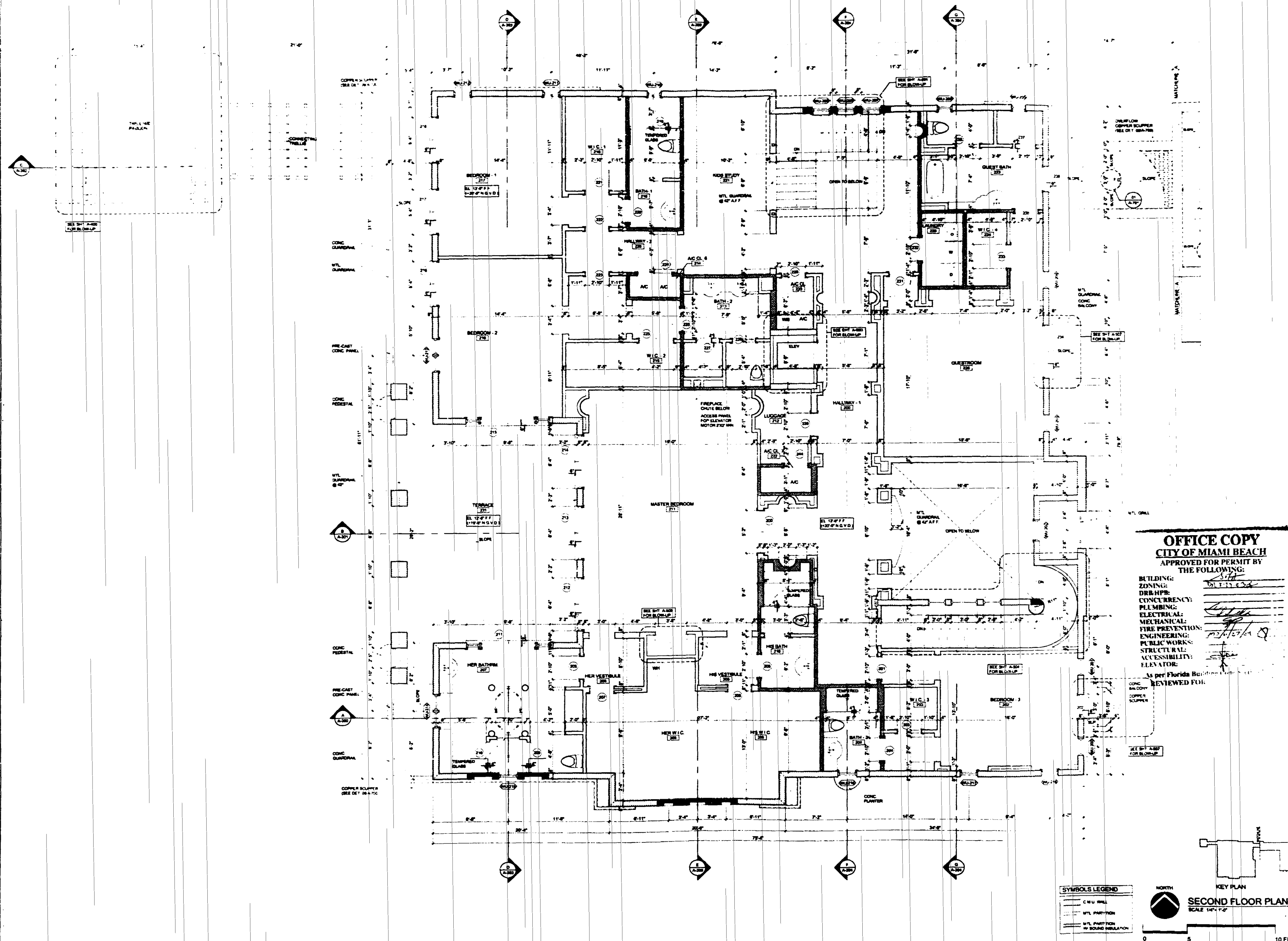

OFFICE COPY
CITY OF MIAMI BEACH
 APPROVED FOR PERMIT BY
 THE FOLLOWING:

BUILDING: *[Signature]*
 ZONING: *[Signature]*
 CONCURRING: *[Signature]*
 PLUMBING: *[Signature]*
 ELECTRICAL: *[Signature]*
 MECHANICAL: *[Signature]*
 FIRE PREVENTION: *[Signature]*
 ENGINEERING: *[Signature]*
 PUBLIC WORKS: *[Signature]*
 STRUCTURAL: *[Signature]*
 ACCESSIBILITY: *[Signature]*
 ELEVATOR: *[Signature]*

As per Florida Building Code, Chapter 9

REVIEWED FOR:

REVISIONS	DATE
1	08/08/03
2	08/08/03
3	08/08/03
4	08/08/03
5	08/08/03
6	08/08/03
7	08/08/03
8	08/08/03
9	08/08/03
10	08/08/03
11	08/08/03
12	08/08/03
13	08/08/03
14	08/08/03
15	08/08/03
16	08/08/03
17	08/08/03
18	08/08/03
19	08/08/03
20	08/08/03
21	08/08/03
22	08/08/03
23	08/08/03
24	08/08/03
25	08/08/03
26	08/08/03
27	08/08/03
28	08/08/03
29	08/08/03
30	08/08/03
31	08/08/03
32	08/08/03
33	08/08/03
34	08/08/03
35	08/08/03
36	08/08/03
37	08/08/03
38	08/08/03
39	08/08/03
40	08/08/03
41	08/08/03
42	08/08/03
43	08/08/03
44	08/08/03
45	08/08/03
46	08/08/03
47	08/08/03
48	08/08/03
49	08/08/03
50	08/08/03
51	08/08/03
52	08/08/03
53	08/08/03
54	08/08/03
55	08/08/03
56	08/08/03
57	08/08/03
58	08/08/03
59	08/08/03
60	08/08/03
61	08/08/03
62	08/08/03
63	08/08/03
64	08/08/03
65	08/08/03
66	08/08/03
67	08/08/03
68	08/08/03
69	08/08/03
70	08/08/03
71	08/08/03
72	08/08/03
73	08/08/03
74	08/08/03
75	08/08/03
76	08/08/03
77	08/08/03
78	08/08/03
79	08/08/03
80	08/08/03
81	08/08/03
82	08/08/03
83	08/08/03
84	08/08/03
85	08/08/03
86	08/08/03
87	08/08/03
88	08/08/03
89	08/08/03
90	08/08/03
91	08/08/03
92	08/08/03
93	08/08/03
94	08/08/03
95	08/08/03
96	08/08/03
97	08/08/03
98	08/08/03
99	08/08/03
100	08/08/03

CORPORATE SEAL NO. A4002273
 EDUARDO CASTAÑEDA, AIA
 ARCHITECT

SECOND FLOOR PLAN

SCALE AS NOTED ON PLAN

A-202

ROOF NOTES	
ROOF TYPE 1	SPANISH TILE BY "ALUBA" PLUMB COLOR
PRODUCT CONTROL #	16-1033 31 OVER 308 FELT ON APA RATED PLYWOOD SHEATHING
ROOF TYPE 2	STAND UP METAL SEAM COPPER ROOFING DADE COUNTY APPROVED SYSTEM OVER 308 FELT ON APA RATED PLYWOOD SHEATHING. METAL ROOFING SHALL BE SECURED IN ACCORDANCE WITH MANUFACTURER'S INSTALLATION INSTRUCTIONS (7 & 8 C SECTION 1507.5.4)
ROOF TYPE 3	2 PLY MODIFIED BITUMEN ROOFING SYSTEM W/ 4" FIBER CANT @ ROOF PERIMETER (SEE MFRS SPECS) OVER WOOD INSULATION SLOPED 1/4" PER 12" MIN TOWARDS ROOF DRAINS
ROOF VENTILATION REQUIREMENTS	
ROOF 1	6 IN. O.D. / 150 - 41.21 SQ. FT. REQ'D OF VENTING 41.21 SQ. FT. / 144 - 5.824 SQ. IN. REQ'D OF VENTING CONTRACTOR VENT PROVIDED (2.00" X 5.75" - 18.215 SQ. IN.) 18.215 SQ. IN. OF VENTING PROVIDED
ROOF 2	6 IN. O.D. / 150 - 4.24 SQ. FT. REQ'D OF VENTING 4.24 SQ. FT. / 144 - 1.8179 SQ. IN. REQ'D OF VENTING 1/4" DIA. VENT - 12.8 SQ. IN. / 381.78 SQ. IN. / 12.8 - 48.2 USE MIN 1/4" DIA. VENTS 881.47 DIA. VENTS PROVIDED
ROOF 3	6 IN. O.D. / 150 - 8.55 SQ. FT. REQ'D OF VENTING 8.55 SQ. FT. / 144 SQ. IN. / 50.77 - 143 SQ. IN. 1/4" DIA. VENT - 12.8 SQ. IN. / 143 SQ. IN. / 12.8 - 78.8 USE MIN 1/4" DIA. VENTS 881.47 DIA. VENTS PROVIDED
ROOF 4	3/4" O.D. / 150 - 2.43 SQ. FT. REQ'D OF VENTING 2.43 SQ. FT. / 144 SQ. IN. / 50.77 - 348.82 SQ. IN. 1/4" DIA. VENT - 12.8 SQ. IN. / 348.82 SQ. IN. / 12.8 - 27.7 USE MIN 3/8" DIA. VENTS 461.47 DIA. VENTS PROVIDED

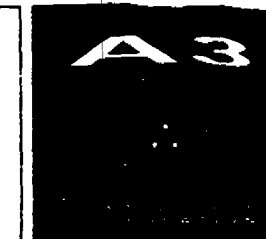

4888 PONCE DE LEON BL. SUITE 201
CORAL GABLES, FL 33146
OFFICE 305.867.8333
FAX 305.867.8670

E-MAIL: a3@architect.com
WWW.A3ARCHITECT.COM

THE HONARD DESIGN GROUP, INC.
3801 P. O. BOX AVE
CORAL GABLES, FL 33133

OFFICE 305.448.4888
FAX 305.448.4838

E-MAIL: info@hondardesign.com
www.hondardesign.com

MR. THOMAS H. IRELAND
12000 BISCAYNE BLVD
PENTHOUSE 870
MIAMI, FLORIDA 33181
(305) 891-6800

NORTH BAY VILLA
4880 NORTH BAY ROAD
MIAMI BEACH, FL 33141

OFFICE COPY

13-2-2014
1/16/14
1/16/14

REVISIONS	DATE
1	10.28.03
2	
3	
4	
5	
6	
7	
8	
9	
10	

CORPORATE SEAL NO. A0000273
EDUARDO CASTAÑERA, AIA
AR14048

WEEK 10

ROOF PLAN

SCALE AS NOTED ON PLAN

DATE 10/28/03

A-204

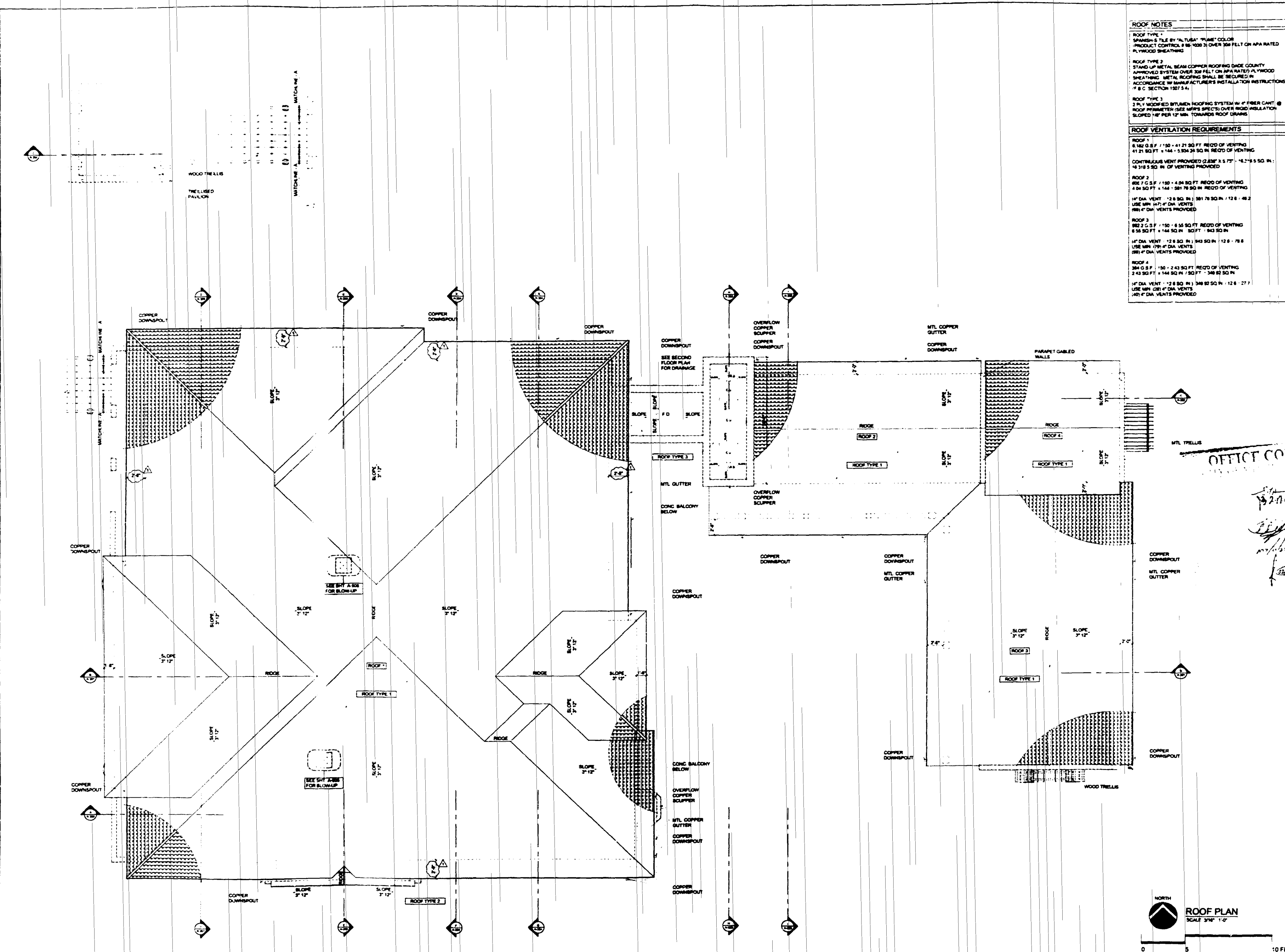
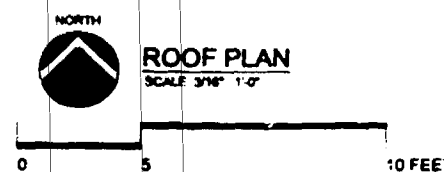

ROOF NOTES

ROOF TYPE 1
SPANISH TILE BY "ALUSIA" "PLATE" COLOR
PRODUCT CONTROL # 86-1003 2 OVER 30# FELT ON APA RATED
PLYWOOD SHEATHING

ROOF TYPE 2
STAND-UP METAL BEAM CORNER ROOFING DRAIN COUNTY
APPROVED SYSTEM OVER 30# FELT ON APA RATED PLYWOOD
SHEATHING METAL ROOFING SHALL BE SECURED IN
ACCORDANCE WITH MANUFACTURER'S INSTALLATION INSTRUCTIONS
(F.B.C. SECTION 1507.5.4)

ROOF TYPE 3
2 PLY MODIFIED BITUMEN ROOFING SYSTEM W/ 4" FIBER CANT. @
ROOF PERIMETER (SEE SPEC'S) OVER RIGID INSULATION
SLOPED 1/8" PER 12" MIN. TOWARDS ROOF DRAINS

ROOF VENTILATION REQUIREMENTS

ROOF 1
6,180 S.F. / 150 + 41 21 SQ. FT. REQ'D OF VENTING
41 21 SQ. FT. + 144 + 3,354 24 SQ. IN. REQ'D OF VENTING
CONTINUOUS VENT PROVIDED (2.83" X 5.7" + 14 318 5 SQ. IN.)
14 318 5 SQ. IN. OF VENTING PROVIDED

ROOF 2
880 S.F. / 150 + 4.84 SQ. FT. REQ'D OF VENTING
4.84 SQ. FT. + 144 + 381 76 SQ. IN. REQ'D OF VENTING
4" DIA. VENT + 12.8 SQ. IN. 381 76 SQ. IN. 12.8 + 48.2
USE MIN. 4" DIA. VENTS
189 4" DIA. VENTS PROVIDED

ROOF 3
880 S.F. / 150 + 4.84 SQ. FT. REQ'D OF VENTING
4.84 SQ. FT. + 144 + 381 76 SQ. IN. REQ'D OF VENTING
4" DIA. VENT + 12.8 SQ. IN. 381 76 SQ. IN. 12.8 + 48.2
USE MIN. 4" DIA. VENTS
189 4" DIA. VENTS PROVIDED

ROOF 4
384 S.F. / 150 + 2.43 SQ. FT. REQ'D OF VENTING
2.43 SQ. FT. + 144 + 348 82 SQ. IN. REQ'D OF VENTING
4" DIA. VENT + 12.8 SQ. IN. 348 82 SQ. IN. 12.8 + 27.7
USE MIN. 4" DIA. VENTS
102 4" DIA. VENTS PROVIDED

4555 PONCE DE LEON BLVD. SUITE 201
CORAL GABLES, FL 33146
OFFICE 305.887.4332
FAX 305.887.4871
E-MAIL: a3@architect.com

THE HOWARD DESIGN GROUP, INC.
2801 F. LORDA AVE.
COCONUT GROVE, FL 33133
OFFICE 305.448.4088
FAX 305.448.4428
E-MAIL: hdesign@howarddesigngroup.com

MR. THOMAS K. IRELAND
1200 BISCAYNE BLVD.
PENTHOUSE 817
MIAMI, FL 33134
(305) 881-8000

NORTH BAY VILLA

4580 NORTH BAY ROAD
MIAMI BEACH, FL 33141

REVISIONS DATE

PERMIT DRAWINGS

DATE 06.08.03

APPROVED FOR PERMIT BY THE FOLLOWING:

5/19/03

CORPORATE SEAL NO. A0002273

FOLARDO CASTINEIRA, AIA

SCALE AS NOTED ON PLAN

ROOF PLAN

SCALE AS NOTED ON PLAN

A-204

OFFICE COPY
CITY OF MIAMI BEACH
APPROVED FOR PERMIT BY
THE FOLLOWING:

BUILDING: [Signature]
ZONING: [Signature]
DRB/HPR: [Signature]
CONCURRENCY: [Signature]
PLUMBING: [Signature]
ELECTRICAL: [Signature]
MECHANICAL: [Signature]
FIRE PREVENTION: [Signature]
ENGINEERING: [Signature]
PUBLIC WORKS: [Signature]
STRUCTURAL: [Signature]
ACCESSIBILITY: [Signature]
ELEVATOR: [Signature]

As per Florida Building Code Section 104.5.3
REVIEWED FOR CODE COMPLIANCE

ROOF PLAN
SCALE 3/16" = 1'-0"

0 5 10 FEET

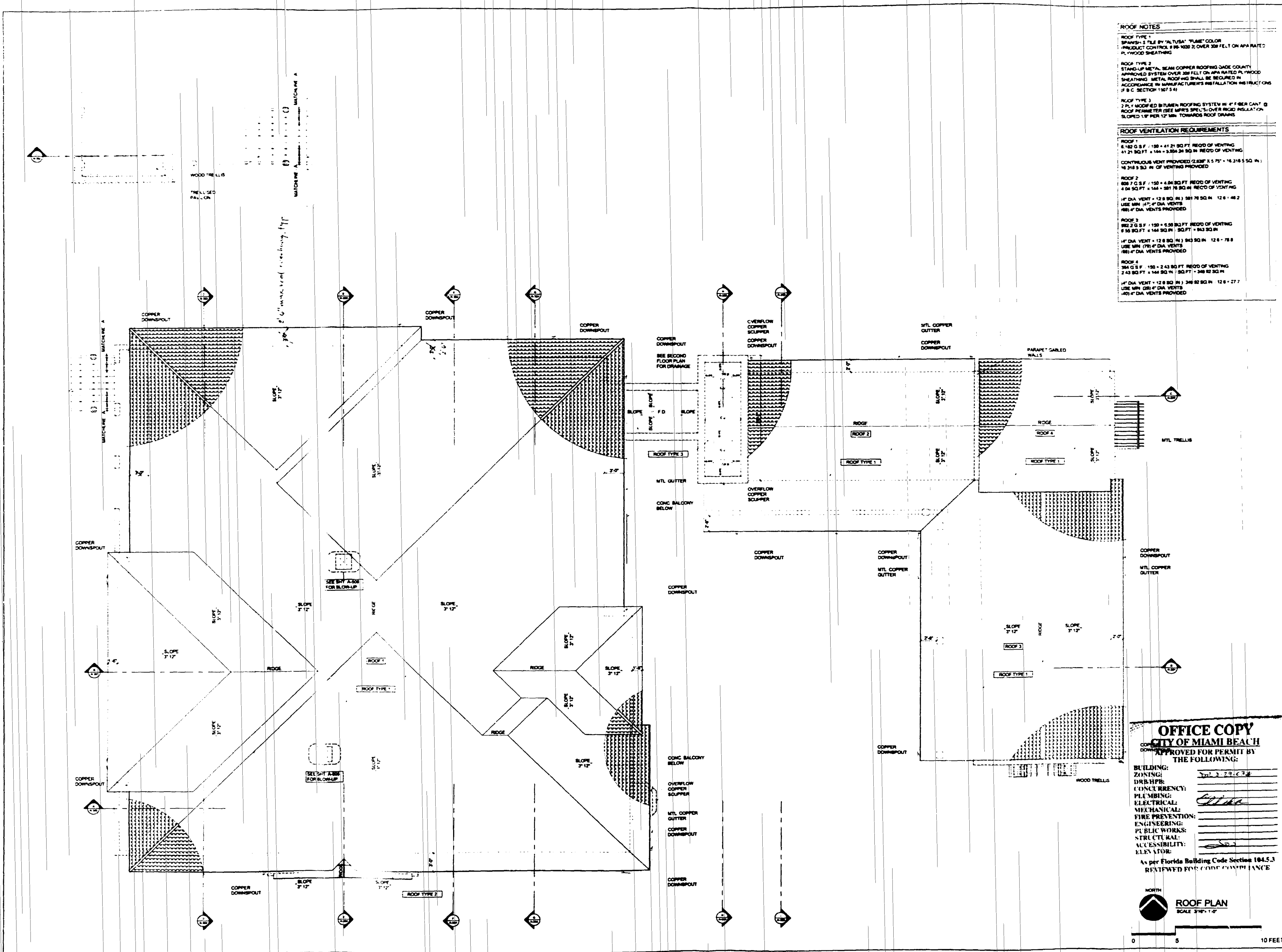

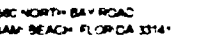

CORPORATE SEAL NO. AA2002273
 QUADRO CASTING AREA A 1 A AR110499

SECOND FLOOR
 REFLECTED CEILING PLAN

SCALE AS NOTED ON PLAN

A-205

FIXTURE LEGEND

J	JUNCTION BOX
:	WALL SCONCE
●	NIGHTS
	2X2X4 FLOURESCENT LIGHT
	48X18 FLOURESCENT LIGHT
X	FAN EXTRACTOR
+	A.C. NEAR OFFUSER
□	A.C. DIFFUSER
□	A.C. RETURN

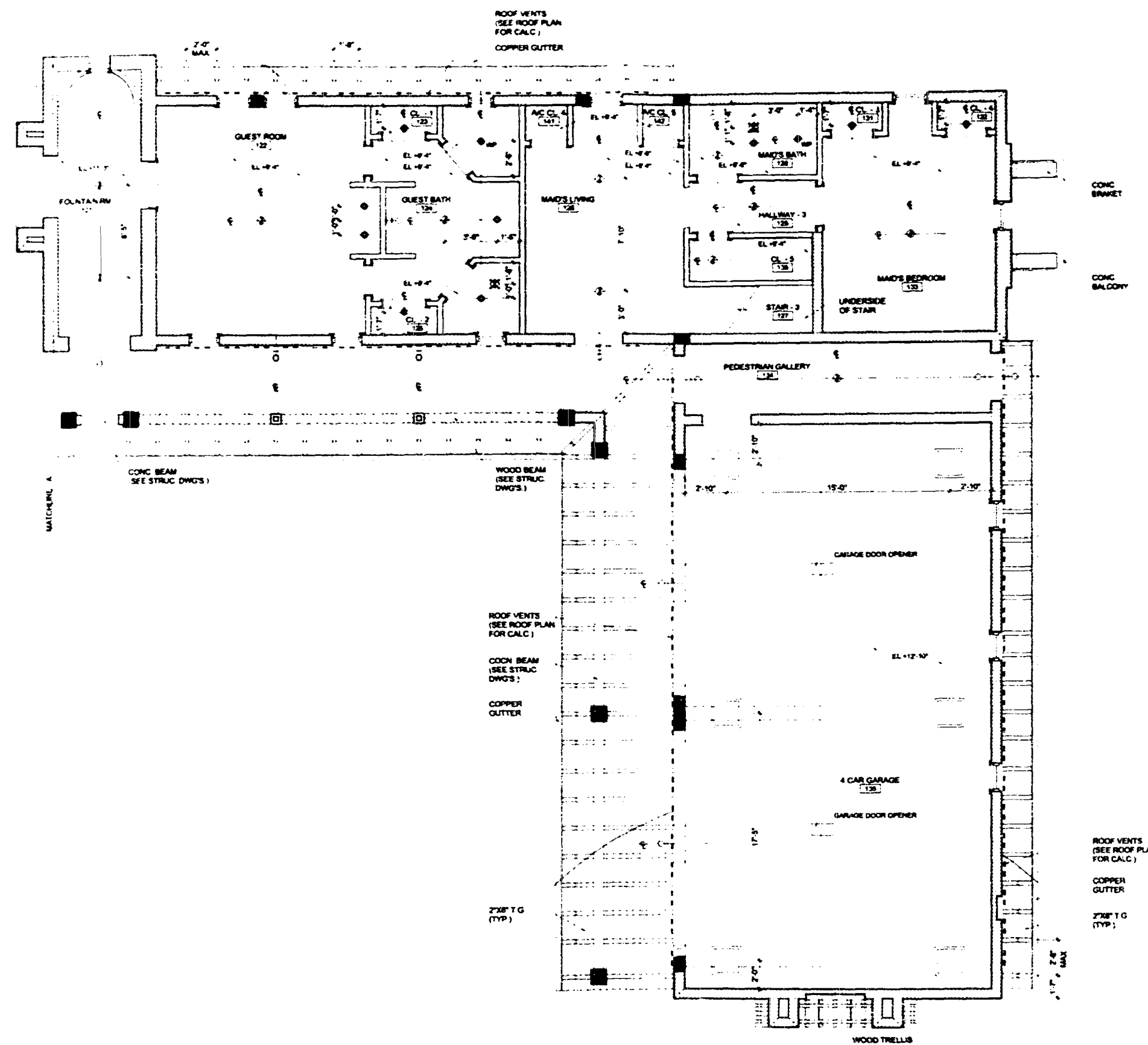

FIXTURE LEGEND	
	JUNCTION BOX
	WALL SCONCE
	H-HATS
	24x24 FLUORESCENT LIGHT
	48x18 FLUORESCENT LIGHT
	FAN EXTRACTOR
	A/C LINEAR DIFFUSER
	A/C DIFFUSER
	A/C RETURN

OFFICE CO.
CITY OF MIAMI BEACH
 APPROVED FOR PERMIT
 THE FOLLOWING:

BUILDING: [Signature]
 ZONING: [Signature]
 DRAINAGE: [Signature]
 CONCRETE: [Signature]
 PLUMBING: [Signature]
 ELECTRICAL: [Signature]
 MECHANICAL: [Signature]
 FIRE PREVENTION: [Signature]
 ENGINEERING: [Signature]
 PUBLIC WORKS: [Signature]
 STRUCTURAL: [Signature]
 ACCESSIBILITY: [Signature]
 ELEVATOR: [Signature]

As per Florida Building Code
 REVIEWED FOR CODE COMPLIANCE

GROUND FLOOR REF. CLG
 SCALE: 1/8" = 1'-0"

0 5 10 FEET

A3

4580 N. BAY VILLA BLVD. SUITE 201
 CORAL GABLES, FL 33146
 OFFICE: 305.447.6333
 FAX: 305.447.6870
 E-MAIL: a3@a3architects.com

THE HONARD DESIGN GROUP, INC.
 2801 N. OCEAN AVE.
 COCONUT GROVE, FL 33133
 OFFICE: 305.448.4088
 FAX: 305.448.4428
 E-MAIL: dhonard@hondardesigngroup.com

MR. THOMAS F. PIELAND
 12001 BISCAYNE BLVD.
 PENTHOUSE 512
 MIAMI BEACH, FLORIDA 33157
 (305) 861-1808

NORTH BAY VILLA
 4580 NORTH BAY ROAD
 MIAMI BEACH, FLORIDA 33141

REVISIONS: [Table with 2 columns: REVISIONS, DATE]
 PERMIT DRAWING: [Table with 2 columns: DATE, 03/08/03]
 DATE: 03/08/03
 SCALE: AS NOTED ON PLAN
A-206

A3

4580 PONY DE LEON BL. SUITE 201
CORAL GABLES, FL 33146
OFFICE 305 667 6333
FAX 305 667 6870
E-MAIL: a3@apm.com
www.apm.com

THE HOWARD DESIGN GROUP, INC.
2801 P. O. BOX 1115
COCONUT GROVE, FL 33133
OFFICE 305 448 4008
FAX 305 448 4428
E-MAIL: hdesign@howarddesigngroup.com
www.howarddesigngroup.com

MR. THOMAS F. IRELAND
12000 BISCAYNE BL. #2
PENTHOUSE 270
MIAMI, FLORIDA 33141
305 897 8808

NORTH BAY VILLA
4580 NORTH BAY ROAD
MIAMI BEACH, FLORIDA 33141

REVISIONS DATE
PERMIT DRAWINGS
DATE: 06.06.03

APPROVED FOR PERMIT BY THE FOLLOWING:
BUILDING: [Signature]
ZONING: [Signature]
DR/HPR: [Signature]
CONCURRENCY: [Signature]
PLUMBING: [Signature]
ELECTRICAL: [Signature]
MECHANICAL: [Signature]
FIRE PREVENTION: [Signature]
ENGINEERING: [Signature]
PUBLIC WORKS: [Signature]
STRUCTURAL: [Signature]
ACCESSIBILITY: [Signature]
ELEVATOR: [Signature]

per Florida Building Code Section 104.5.3
REVIEWED FOR CODE COMPLIANCE

CORPORATE SEAL NO. A40002273
EDUARDO CASTELLANA A.I.A. A116449

SECOND FLOOR
REFLECTED CEILING PLAN

SCALE: AS NOTED ON PLAN

A-207

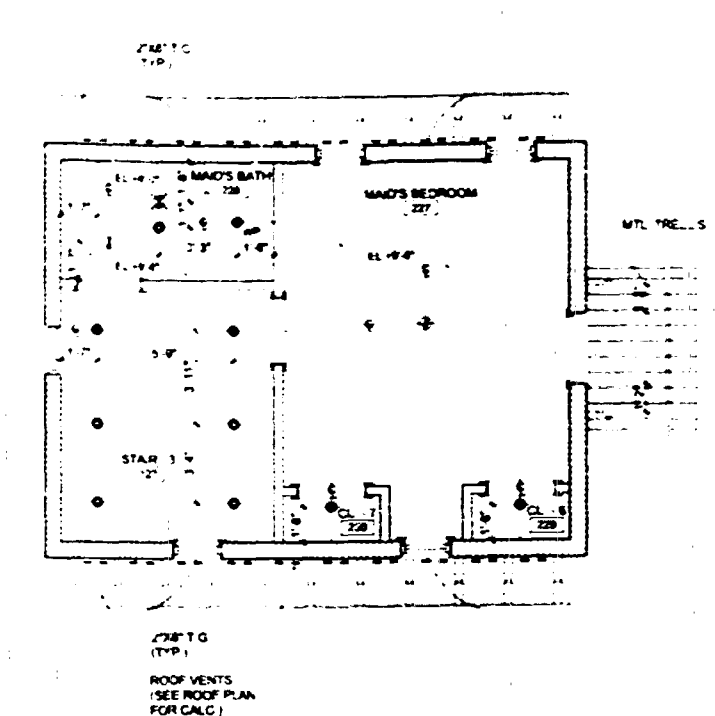

OFFICE COPY
CITY OF MIAMI BEACH
APPROVED FOR PERMIT BY
THE FOLLOWING:

BUILDING: [Signature]
ZONING: [Signature]
DR/HPR: [Signature]
CONCURRENCY: [Signature]
PLUMBING: [Signature]
ELECTRICAL: [Signature]
MECHANICAL: [Signature]
FIRE PREVENTION: [Signature]
ENGINEERING: [Signature]
PUBLIC WORKS: [Signature]
STRUCTURAL: [Signature]
ACCESSIBILITY: [Signature]
ELEVATOR: [Signature]

per Florida Building Code Section 104.5.3
REVIEWED FOR CODE COMPLIANCE

SECOND FLOOR REF. CLG.
SCALE: 1/8" = 1'-0"

FURNITURE LEGEND	
[Symbol]	JUNCTION BOX
[Symbol]	WALL SCONCE
[Symbol]	H-HATS
[Symbol]	24X24 FLOURESCENT LIGHT
[Symbol]	48X18 FLOURESCENT LIGHT
[Symbol]	FAN EXTRACTOR
[Symbol]	A.C. LINEAR DIFFUSER
[Symbol]	A.C. DIFFUSER
[Symbol]	A.C. RETURN

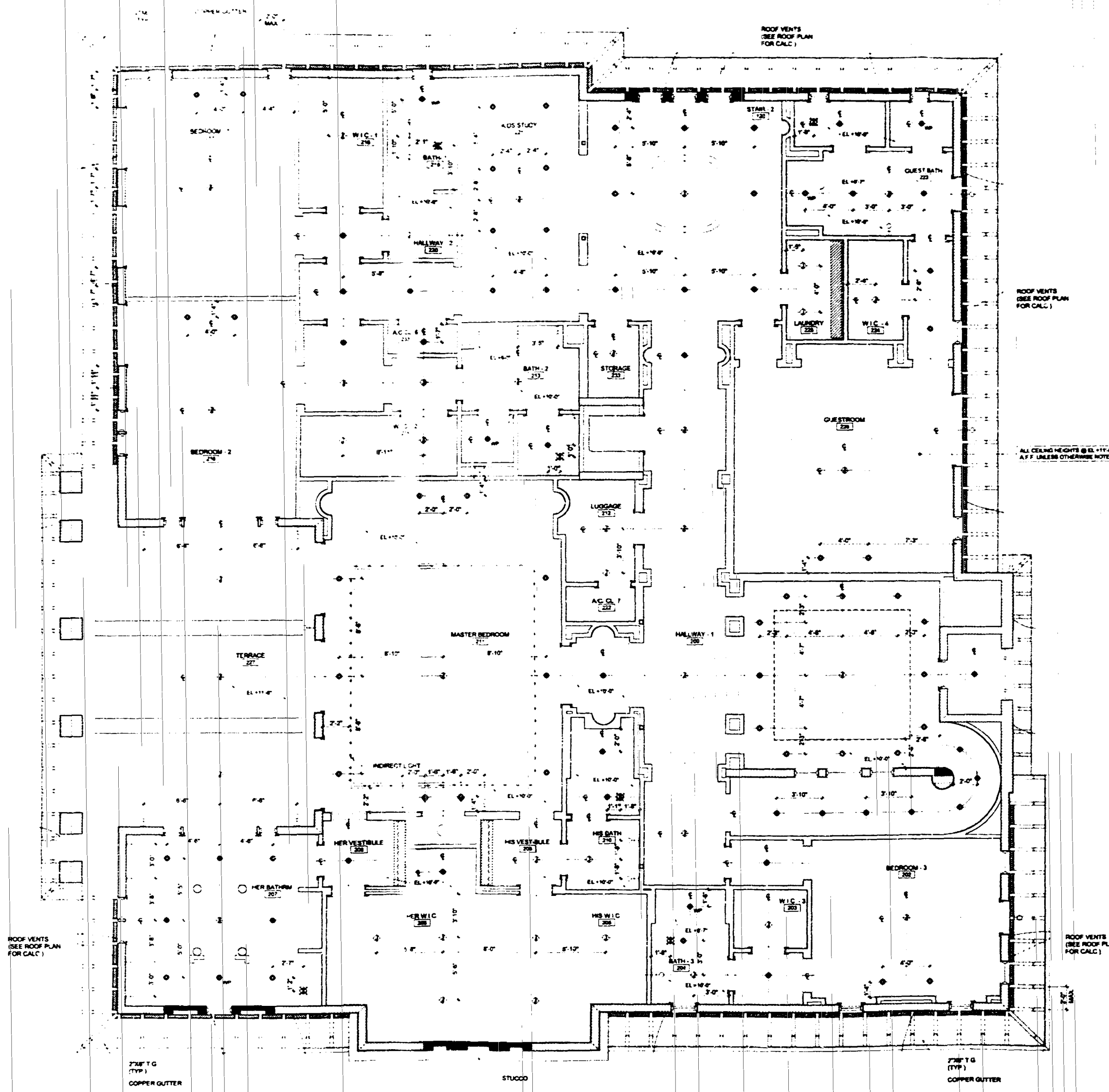

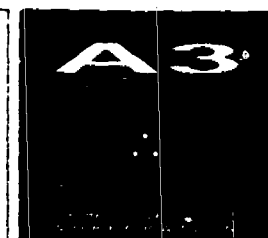

4565 PINECREST BLVD. SUITE 201
CORAL GABLES, FL 33146
OFFICE 305 467 4333
FAX 305 467 4870
E MAIL: a3@architect.com
WWW.A3ARCHITECT.COM

THE HOWARD DESIGN GROUP INC.
2801 F. ORLANDO AVE.
COCONUT GROVE, FL 33133
OFFICE 305 446 4008
FAX 305 446 4428
E MAIL: howard@hwdgroup.com
WWW.HWDGROUP.COM

MR. THOMAS H. WELAND
12000 BOCA VINE BLVD.
PENTHOUSE #13
MAJES, FLORIDA 33147
703 791 8800

NORTH BAY VILLA
4900 NORTH BAY ROAD
MIAMI BEACH, FLORIDA 33147

REVISIONS	DATE
1. AS NOTED	10.28.03
2. AS NOTED	10.28.03
3. AS NOTED	10.28.03
4. AS NOTED	10.28.03
5. AS NOTED	10.28.03
6. AS NOTED	10.28.03
7. AS NOTED	10.28.03
8. AS NOTED	10.28.03
9. AS NOTED	10.28.03
10. AS NOTED	10.28.03
11. AS NOTED	10.28.03
12. AS NOTED	10.28.03
13. AS NOTED	10.28.03
14. AS NOTED	10.28.03
15. AS NOTED	10.28.03
16. AS NOTED	10.28.03
17. AS NOTED	10.28.03
18. AS NOTED	10.28.03
19. AS NOTED	10.28.03
20. AS NOTED	10.28.03
21. AS NOTED	10.28.03
22. AS NOTED	10.28.03
23. AS NOTED	10.28.03
24. AS NOTED	10.28.03
25. AS NOTED	10.28.03
26. AS NOTED	10.28.03
27. AS NOTED	10.28.03
28. AS NOTED	10.28.03
29. AS NOTED	10.28.03
30. AS NOTED	10.28.03
31. AS NOTED	10.28.03
32. AS NOTED	10.28.03
33. AS NOTED	10.28.03
34. AS NOTED	10.28.03
35. AS NOTED	10.28.03
36. AS NOTED	10.28.03
37. AS NOTED	10.28.03
38. AS NOTED	10.28.03
39. AS NOTED	10.28.03
40. AS NOTED	10.28.03
41. AS NOTED	10.28.03
42. AS NOTED	10.28.03
43. AS NOTED	10.28.03
44. AS NOTED	10.28.03
45. AS NOTED	10.28.03
46. AS NOTED	10.28.03
47. AS NOTED	10.28.03
48. AS NOTED	10.28.03
49. AS NOTED	10.28.03
50. AS NOTED	10.28.03
51. AS NOTED	10.28.03
52. AS NOTED	10.28.03
53. AS NOTED	10.28.03
54. AS NOTED	10.28.03
55. AS NOTED	10.28.03
56. AS NOTED	10.28.03
57. AS NOTED	10.28.03
58. AS NOTED	10.28.03
59. AS NOTED	10.28.03
60. AS NOTED	10.28.03
61. AS NOTED	10.28.03
62. AS NOTED	10.28.03
63. AS NOTED	10.28.03
64. AS NOTED	10.28.03
65. AS NOTED	10.28.03
66. AS NOTED	10.28.03
67. AS NOTED	10.28.03
68. AS NOTED	10.28.03
69. AS NOTED	10.28.03
70. AS NOTED	10.28.03
71. AS NOTED	10.28.03
72. AS NOTED	10.28.03
73. AS NOTED	10.28.03
74. AS NOTED	10.28.03
75. AS NOTED	10.28.03
76. AS NOTED	10.28.03
77. AS NOTED	10.28.03
78. AS NOTED	10.28.03
79. AS NOTED	10.28.03
80. AS NOTED	10.28.03
81. AS NOTED	10.28.03
82. AS NOTED	10.28.03
83. AS NOTED	10.28.03
84. AS NOTED	10.28.03
85. AS NOTED	10.28.03
86. AS NOTED	10.28.03
87. AS NOTED	10.28.03
88. AS NOTED	10.28.03
89. AS NOTED	10.28.03
90. AS NOTED	10.28.03
91. AS NOTED	10.28.03
92. AS NOTED	10.28.03
93. AS NOTED	10.28.03
94. AS NOTED	10.28.03
95. AS NOTED	10.28.03
96. AS NOTED	10.28.03
97. AS NOTED	10.28.03
98. AS NOTED	10.28.03
99. AS NOTED	10.28.03
100. AS NOTED	10.28.03

CORPORATE SEAL NO. AA000273
EDUARDO CASTAÑERA AIA

WEST ELEVATION

SCALE: AS NOTED ON PLAN

A-300

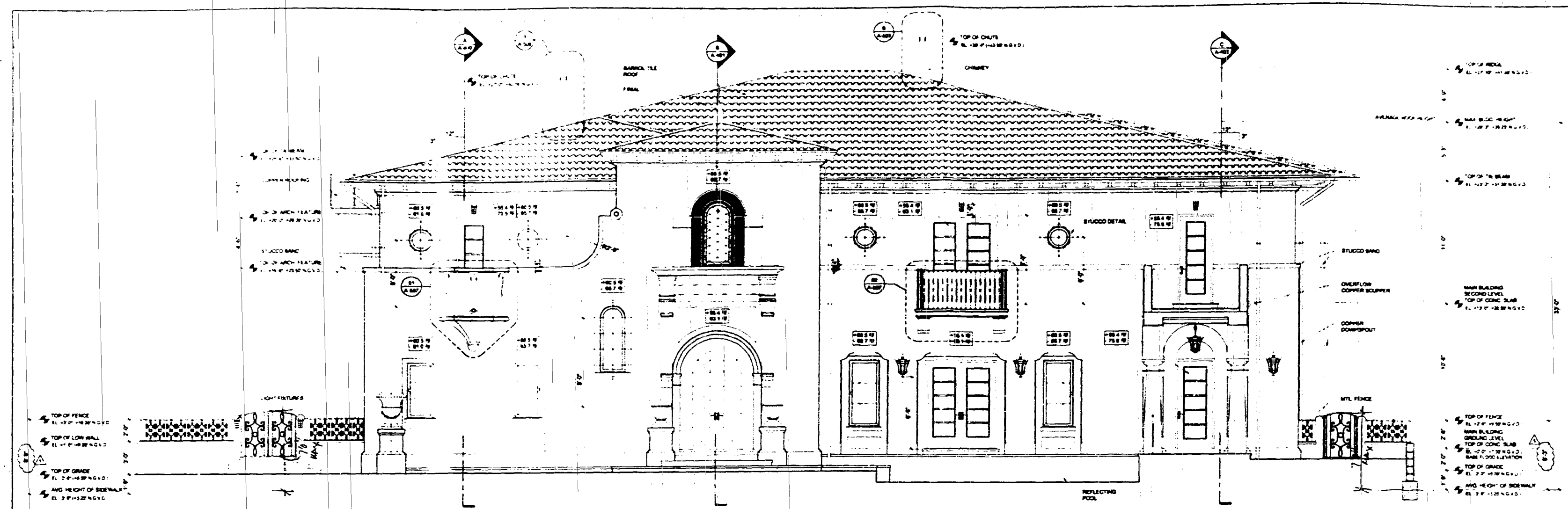

**WEST ELEVATION
(MAIN HOUSE FRONT ELEV.)**
SCALE: 1/4" = 1'-0"

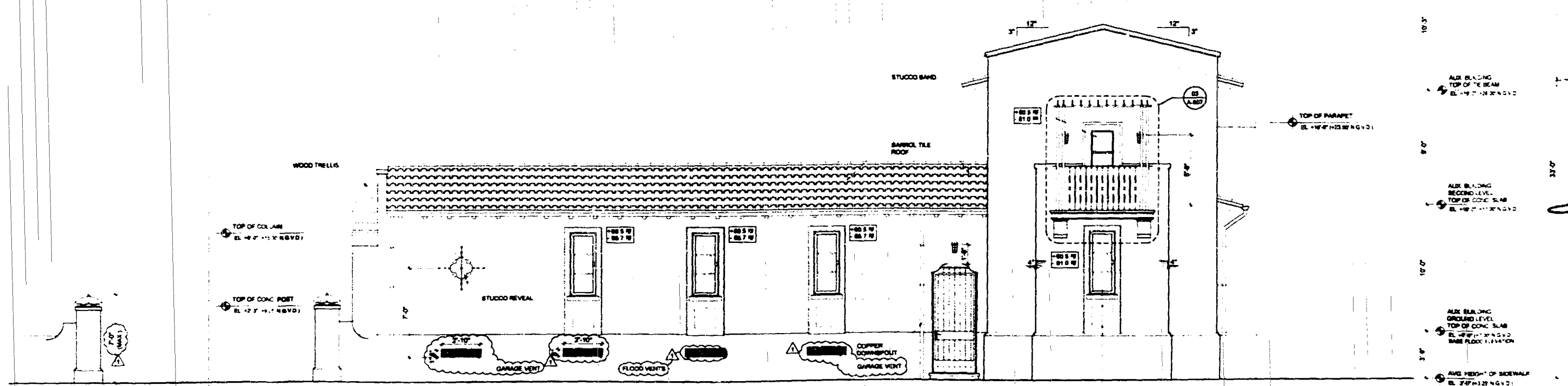

**WEST ELEVATION
(AUX. BUILDING FRONT ELEV.)**
SCALE: 1/4" = 1'-0"

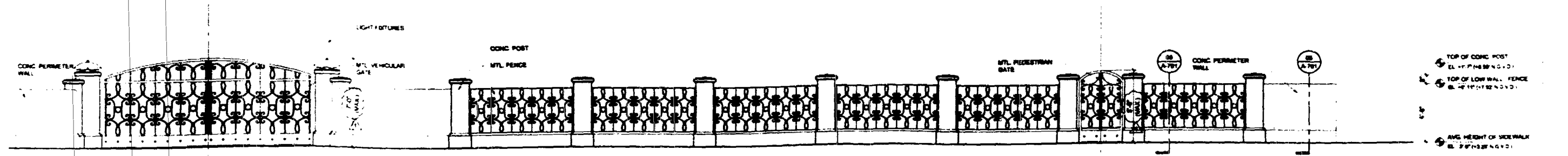

**WEST ELEVATION
(NORTH BAY ROAD ELEV.)**
SCALE: 1/4" = 1'-0"

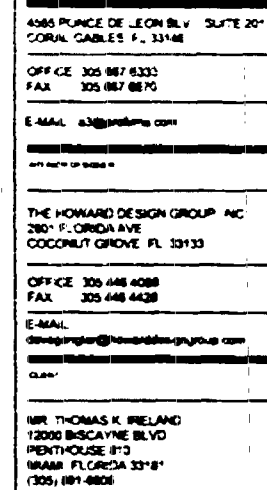

4580 NORTH BAY ROAD
MIAMI BEACH, FLORIDA 3314

A-300

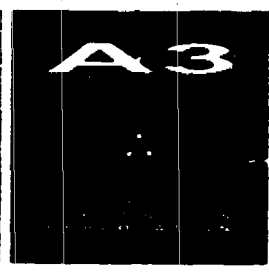

A3

4580 PONCE DE LEON BLVD. SUITE 201
CORAL GABLES, FL 33146
OFFICE 305 887 8333
FAX 305 887 8870
E-MAIL: info@thehowardgroup.com
THE HOWARD DESIGN GROUP INC.
3801 P. O. BOX 400
COCONUT GROVE, FL 33133
OFFICE 305 448 4008
FAX 305 448 4008
E-MAIL: info@thehowardgroup.com
MR. THOMAS H. IRELAND
15000 BISCAYNE BLVD.
PENTHOUSE 812
MIAMI, FLORIDA 33147
(305) 881-8808

NORTH BAY VILLA
4580 NORTH BAY ROAD
MIAMI BEACH, FLORIDA 33147

SOUTH ELEVATION
SCALE 1/4" = 1'-0"

REVISIONS
DATE
PERMIT DRAWINGS
DATE 04.28.03
CORPORATE SEAL NO. AA000273
EDUARDO CASTAÑEDA AIA
04/28/03

SOUTH ELEVATION
SCALE 1/4" = 1'-0"

SCALE AS NOTED ON PLAN

A-301

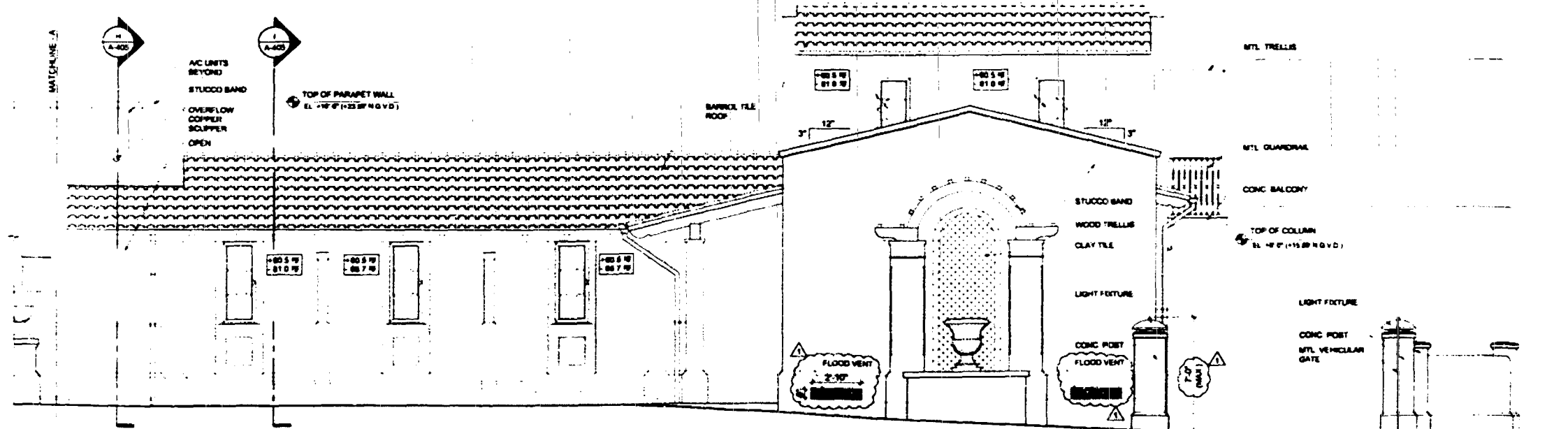

SOUTH ELEVATION
SCALE 1/4" = 1'-0"

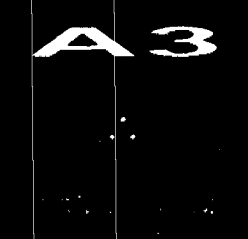

4580 POND DE L'ECHEVILLE SUITE 201
CORAL GABLES, FL 33148
OFFICE 305 487 4333
FAX 305 487 4870
E-MAIL: A3@a3architect.com
www.a3architect.com
THE HONARD DESIGN GROUP, INC.
2801 F. LORDA AVE
COCONUT GROVE, FL 33133
OFFICE 305 448 4088
FAX 305 448 4428
E-MAIL: hdesign@a3architect.com
www.hdesign@a3architect.com
MR. THOMAS E. FIELAND
12000 BISCAYNE BLVD
PENTHOUSE 613
MIAMI, FL 33148
TEL: 305 881 4808

NORTH BAY VILLA
4580 NORTH BAY ROAD
MIAMI BEACH, FL 33148

REVISIONS	DATE
1	06.08.03

PERMIT DRAWINGS

DATE: 06.08.03

APPROVED FOR SUBMITTAL TO THE CITY OF MIAMI BEACH FOR PERMIT BY THE FOLLOWING:

DATE: 06.08.03

CORPORATE SEAL NO. A40002273
EDUARDO CASTAÑEDA, A.A. ART14049

8/10/03

OFFICE COPY
CITY OF MIAMI BEACH
APPROVED FOR PERMIT BY
THE FOLLOWING:

BUILDING: 20-22-436
ZONING: RS-1
DRYTYPE: 1
CONCRETE: 1
PLUMBING: 1
ELECTRICAL: 1
MECHANICAL: 1
FIRE PREVENTION: 1
ENGINEERING: 1
PUBLIC WORKS: 1
STRUCTURAL: 1
ACCESSIBILITY: 1
ELEVATOR: 1

As per Florida Building Code Section 104.5.3
REVIEWED FOR CODE COMPLIANCE

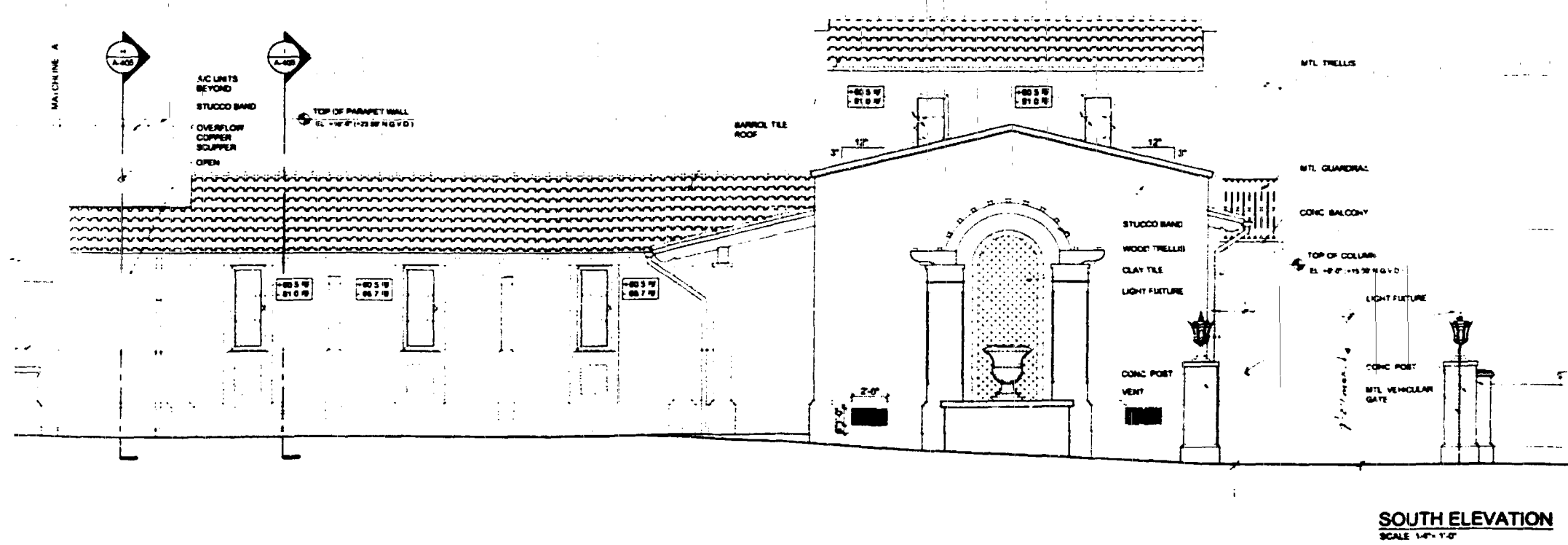
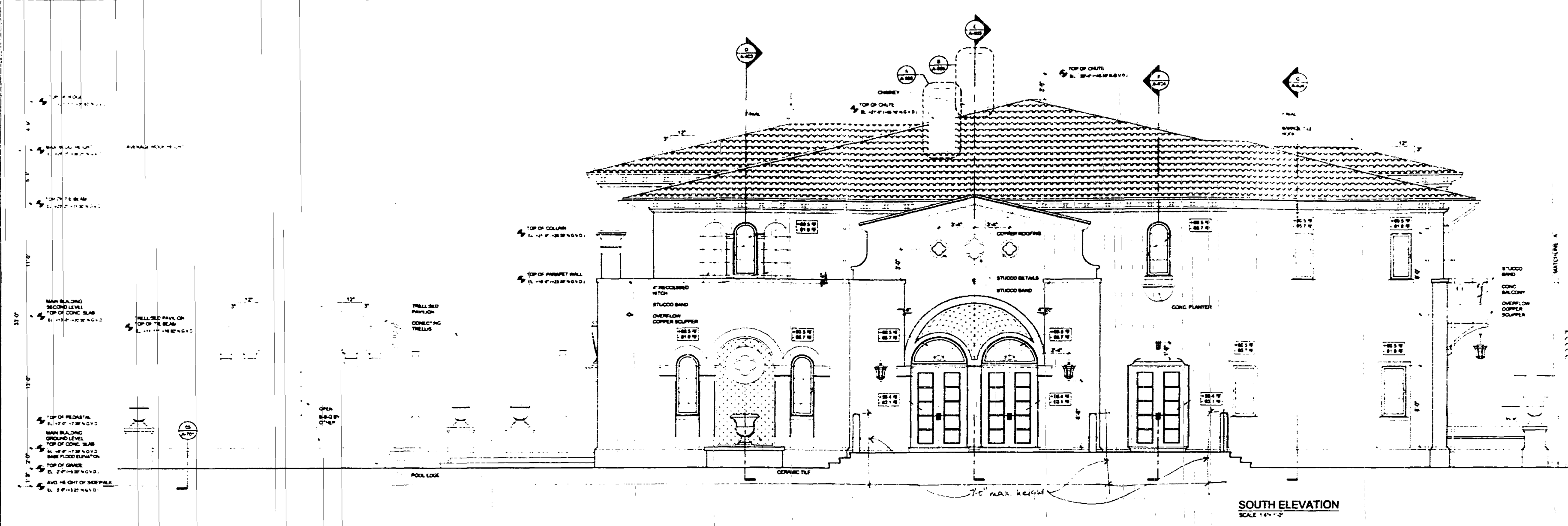

A-301

4585 PONCE DE LEON BLVD. SUITE 201
CORAL GABLES, FL 33146
OFFICE 305 867 8333
FAX 305 867 8870
E-MAIL: a3@ad3.com

THE HOWARD DESIGN GROUP, INC.
3801 E. OCEAN AVE.
COCONUT GROVE, FL 33133
OFFICE 305 448 4028
FAX 305 448 4028
E-MAIL: howard@howarddesigngroup.com

MR. THOMAS H. IRELAND
12000 BISCAYNE BLVD.
PENTHOUSE #10
MIAMI, FLORIDA 33181
(305) 591 8808

NORTH BAY VILLA
4580 NORTH BAY ROAD
MIAMI BEACH, FLORIDA 33141

Handwritten notes:
2/2/04
2/2/04
2/2/04

REVISIONS	DATE
1. BLDG DEPT REVIEW	10.28.03
2. PERMIT DRAWINGS	10.28.03
3. DATE	10.28.03

DESIGNED AND SPECIFIED BY: HOWARD DESIGN GROUP, INC.
PROJECT NO. 03-001
DATE: 10.28.03
DRAWN BY: J. L. HOWARD
CHECKED BY: J. L. HOWARD
APPROVED BY: J. L. HOWARD
SCALE: AS NOTED ON PLAN

CORPORATE SEAL NO. A0002273
EDUARDO CASTAÑERA, AIA
ART1048

NORTH ELEVATION
SCALE: AS NOTED ON PLAN

A-302

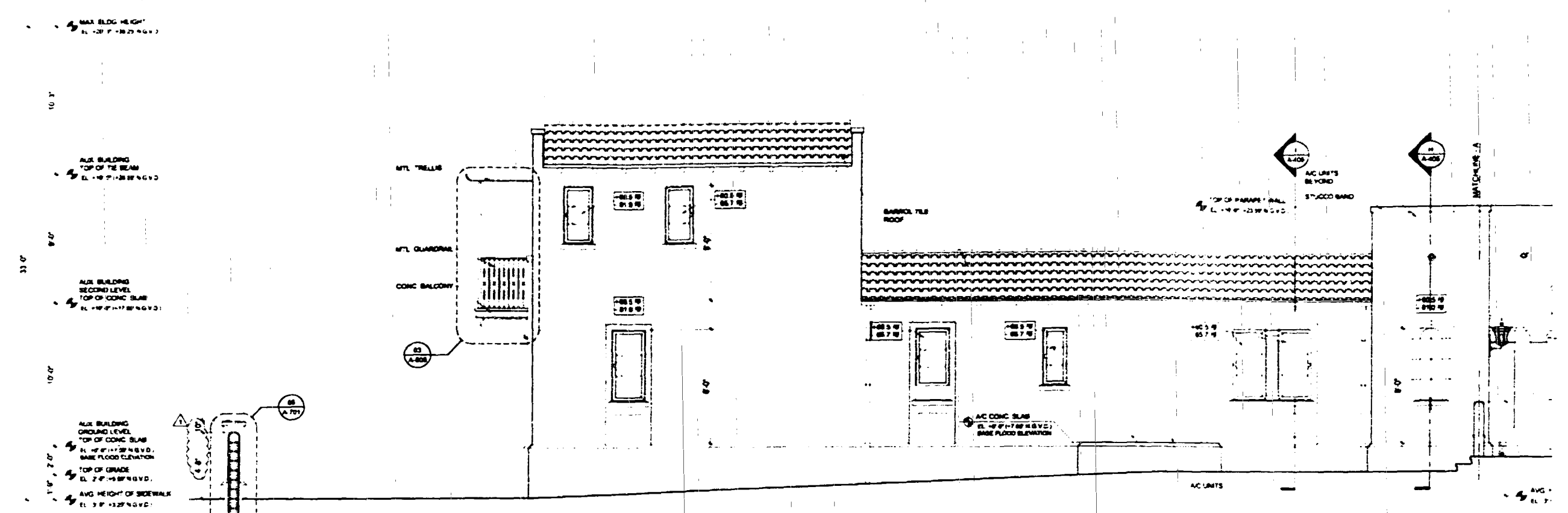

NORTH ELEVATION
SCALE: 1/4\"/>

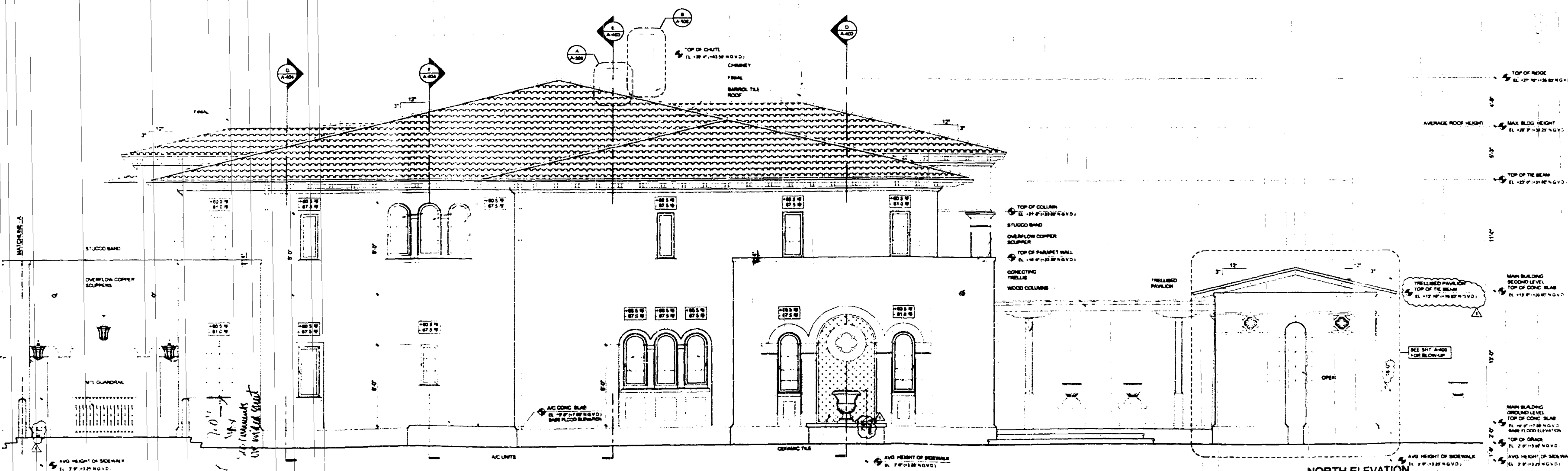

NORTH ELEVATION
SCALE: 1/4\"/>

4585 PONCE DE LEON BLVD SUITE 207
CORAL GABLES, FL 33146
OFFICE 305.867.6333
FAX 305.867.6870

E-MAIL: a3@agm.com
WEBSITE: www.a3.com

THE HOWARD DESIGN GROUP, INC.
3801 FLORIDA AVE
COCONUT GROVE, FL 33133

OFFICE 305.445.4088
FAX 305.445.4028
E-MAIL: howard@hwdgroup.com

MR. THOMAS H. WELAND
2000 BISCAYNE BLVD
APT. 1010
MIAMI, FL 33133
(305) 891-8808

NORTH BAY VILLA
4580 NORTH BAY ROAD
MIAMI BEACH, FLORIDA 33141

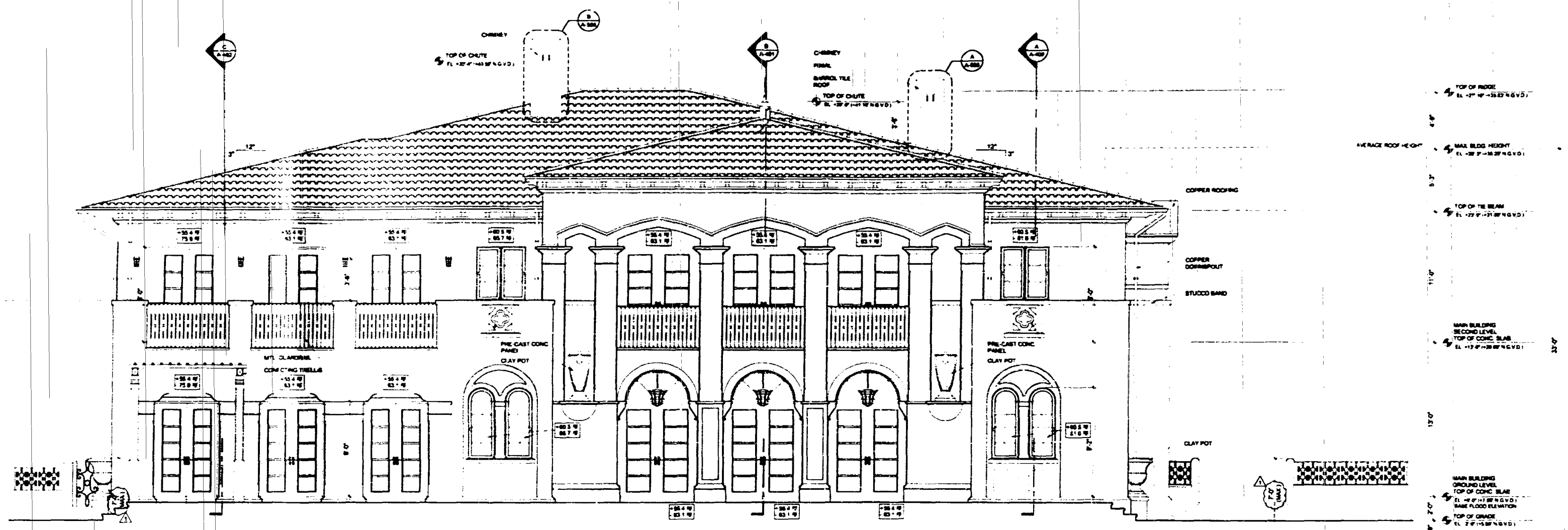

**EAST ELEVATION
(MAIN HOUSE REAR ELEV.)**
SCALE 1/4" = 1'-0"

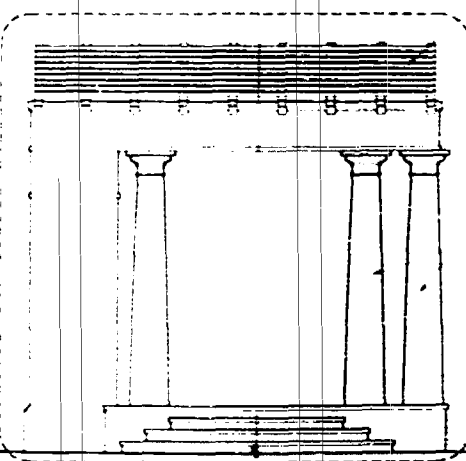

TRELLISED PAVILION

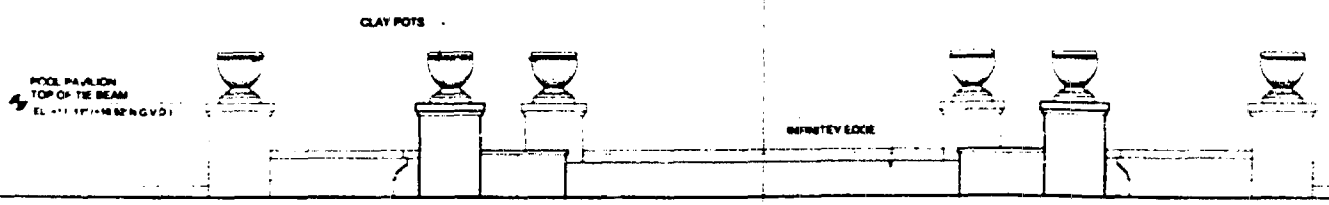

POOL PAVILION

**EAST ELEVATION
(BISCAYNE BAY ELEV.)**
SCALE 1/4" = 1'-0"

REVISIONS	DATE

DATE	10.28.03
------	----------

DESIGNED AND DRAWN BY: EDUARDO CASTAÑEDA
CHECKED BY: EDUARDO CASTAÑEDA
DATE: 10.28.03

CORPORATE SEAL NO. A4002273
EDUARDO CASTAÑEDA A.I.A. AR14048

EAST ELEVATION

SCALE AS NOTED ON PLAN

4380 PONCE DE LEON BLVD. SUITE 201
CORAL GABLES, FL 33146
OFFICE 305 887 8333
FAX 305 887 8870
E MAIL: info@hmdg.com
WWW.HMDG.COM
THE HMDG DESIGN GROUP, INC.
3801 FLORIDA AVE.
COCCOAT GROVE, FL 33133
OFFICE 305 498 4088
FAX 305 498 4128
E MAIL: info@hmdg.com
WWW.HMDG.COM
MR. THOMAS R. PRELAND
12000 BISCAYNE BLVD.
PENTHOUSE 817
MIAMI, FLORIDA 33181
305 887 4828
PRELIM

NORTH BAY VILLA
4380 NORTH BAY ROAD
MIAMI BEACH, FLORIDA 33141

REVISIONS	DATE
PERMIT DRAWINGS	
DATE	06.06.03

[Signature]
5/12/03

CORPORATE SEAL NO. A00002273
EDUARDO CASTAÑEDA, AIA

DATE: 5/12/03
EAST ELEVATION

SCALE: AS NOTED ON PLAN

As per Florida Building Code
REVIEWED

A-303

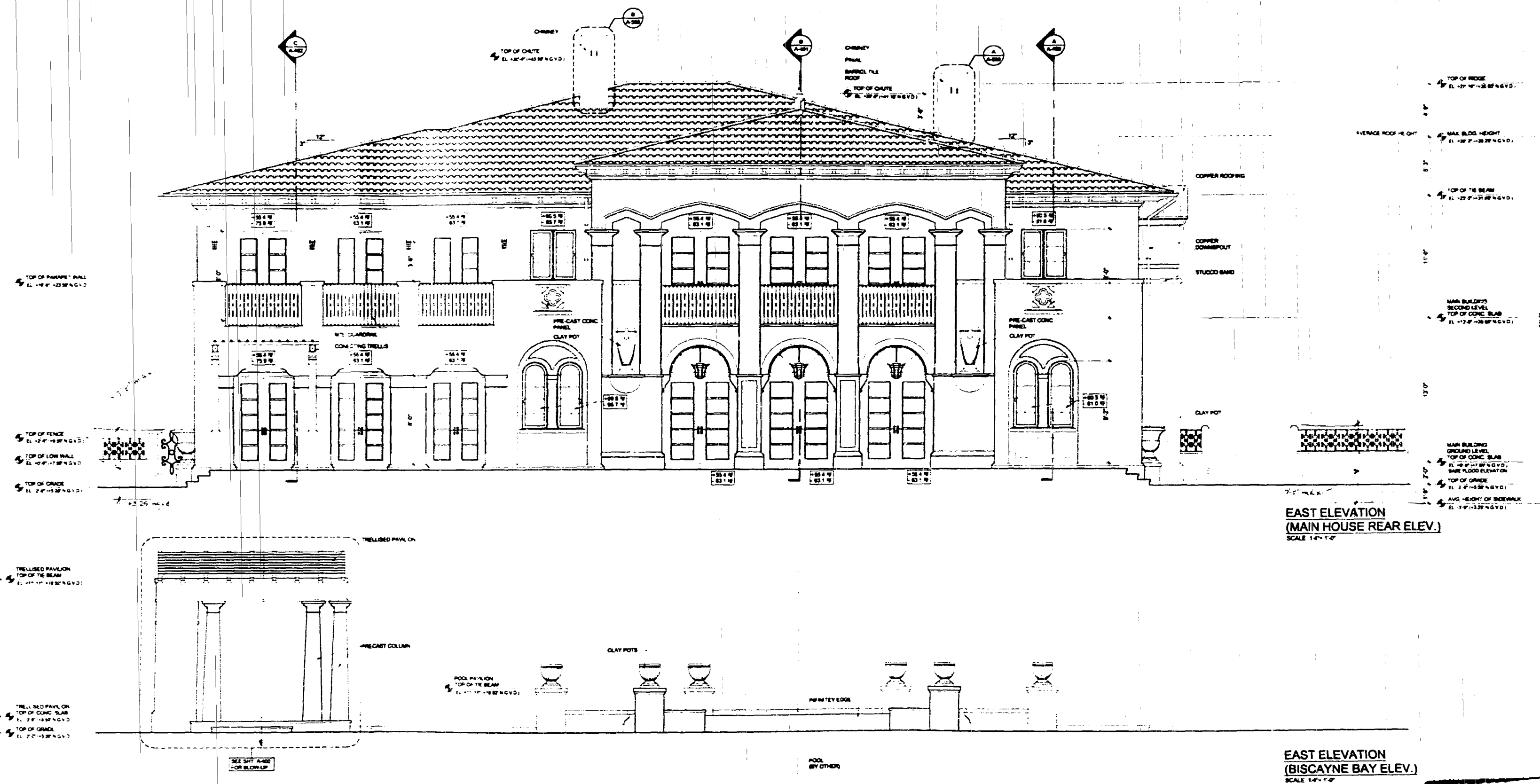

**EAST ELEVATION
(MAIN HOUSE REAR ELEV.)**
SCALE 1/4" = 1'-0"

**EAST ELEVATION
(BISCAYNE BAY ELEV.)**
SCALE 1/4" = 1'-0"

OFFICE COPY
CITY OF MIAMI
APPROVED FOR PERMIT
THE FOLLOWING:
BUILDING: *[Signature]*
ZONING: *[Signature]*
DRE HPR: *[Signature]*
CONCURRENCY: *[Signature]*
PLUMBING: *[Signature]*
ELECTRICAL: *[Signature]*
MECHANICAL: *[Signature]*
FIRE PREVENTION: *[Signature]*
ENGINEERING: *[Signature]*
PUBLIC WORKS: *[Signature]*
STRUCTURAL: *[Signature]*
ACCESSIBILITY: *[Signature]*
ELEVATOR: *[Signature]*
As per Florida Building Code
REVIEWED

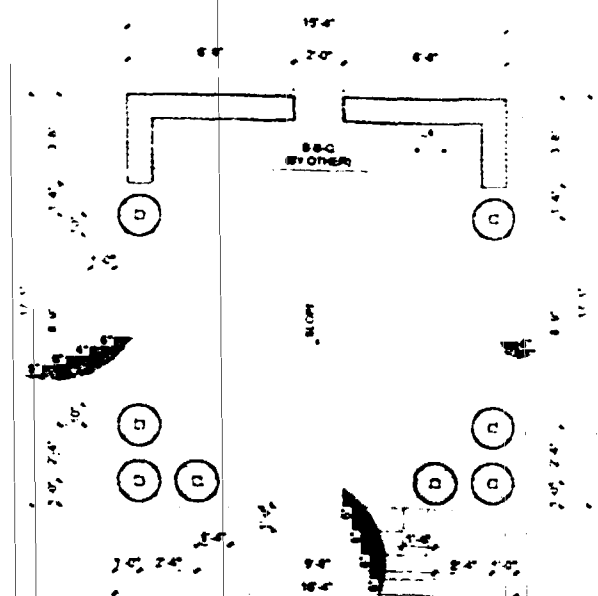

FLOOR PLAN
SCALE 1/4" = 1'-0"

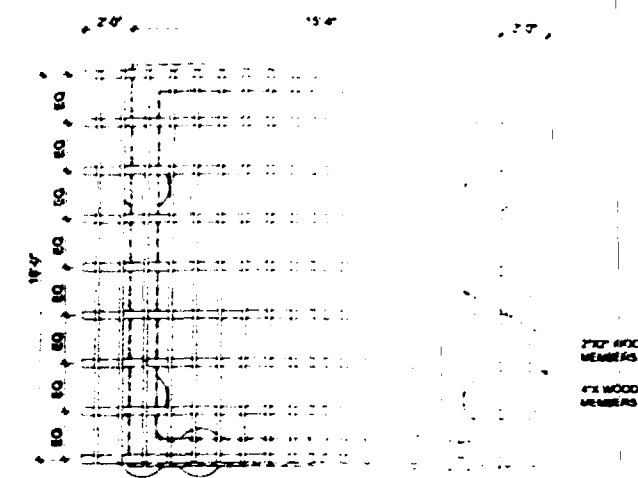

ROOF PLAN
SCALE 1/4" = 1'-0"

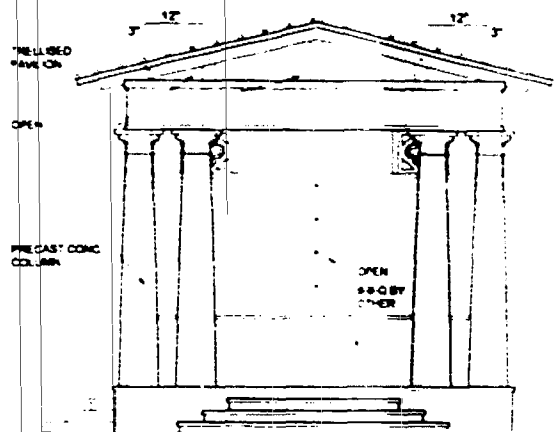

NORTH ELEVATION
SCALE 1/4" = 1'-0"

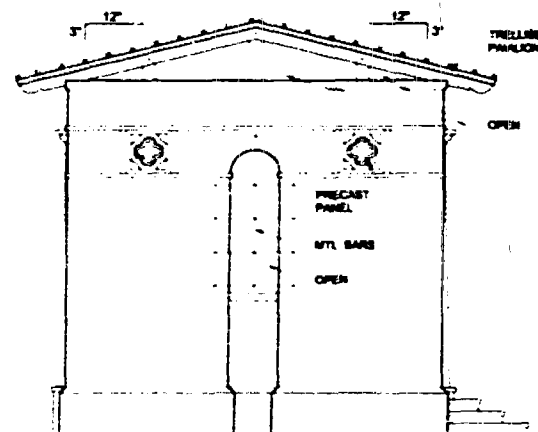

SOUTH ELEVATION
SCALE 1/4" = 1'-0"

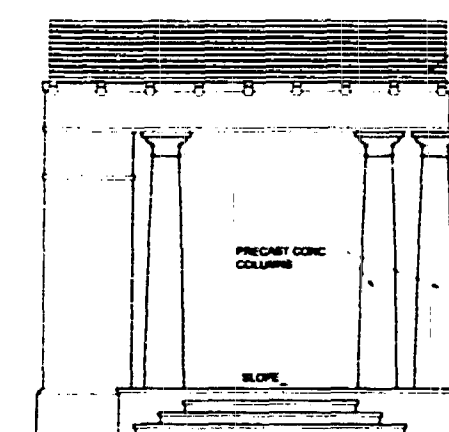

WEST ELEVATION
SCALE 1/4" = 1'-0"

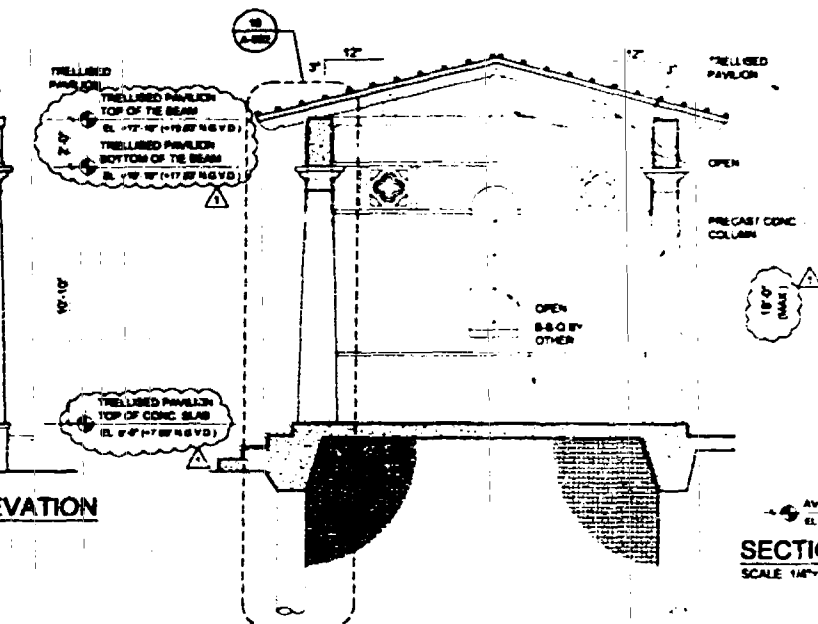

SECTION
SCALE 1/4" = 1'-0"

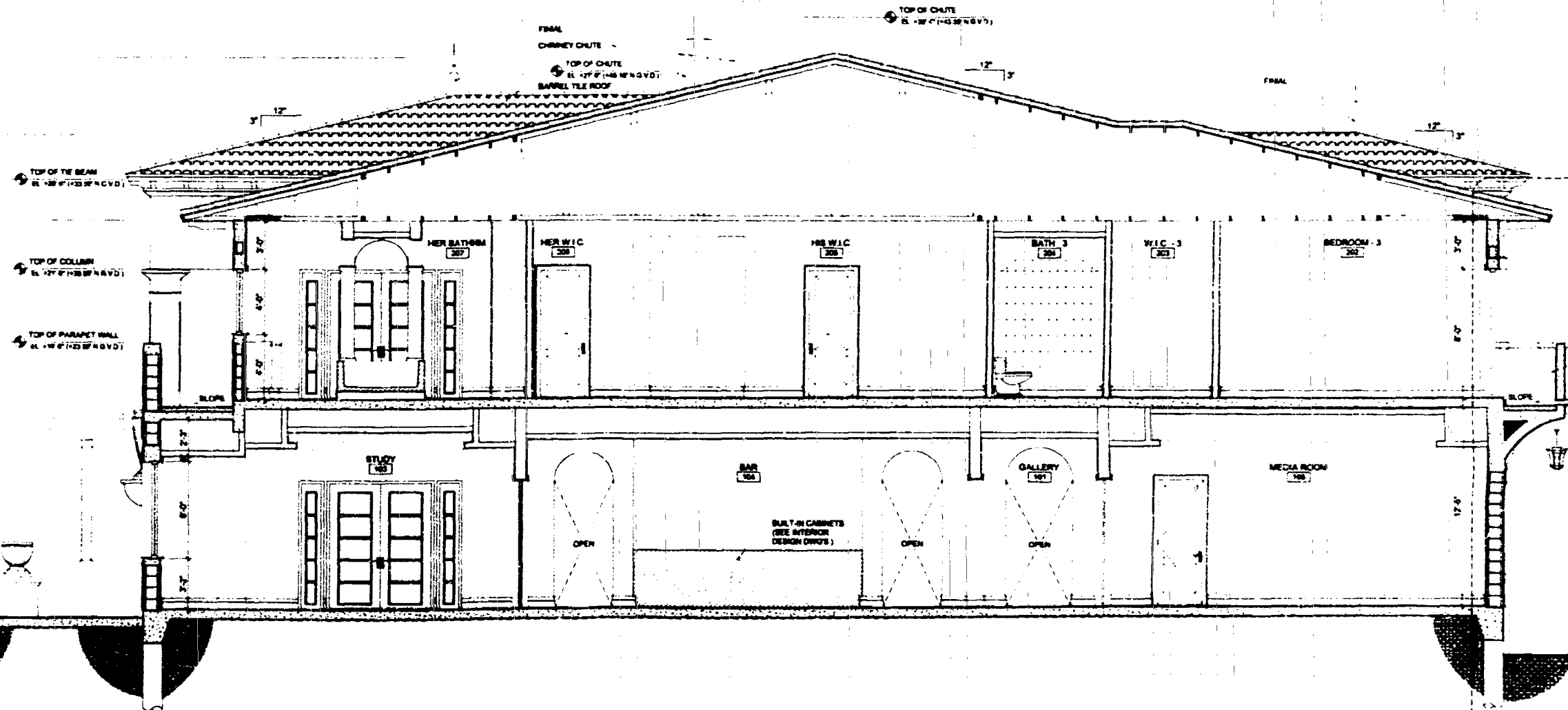

SECTION A-A
SCALE 1/4" = 1'-0"

KEY PLAN

- TOP OF ROOF
EL. 17'-0" (17'-0" NGVD)
- MAX. BLDG. HEIGHT
EL. 17'-0" (17'-0" NGVD)
- TOP OF THE BEAM
EL. 12'-0" (12'-0" NGVD)
- MAIN BUILDING SECOND LEVEL
TOP OF CONG. SLAB
EL. 12'-0" (12'-0" NGVD)
- TOP OF GRADE
EL. 2'-0" (2'-0" NGVD)
- AVG. HEIGHT OF SIDEWALK
EL. 2'-0" (2'-0" NGVD)



AS-A FORCE OF LEON BLVD / SUITE 207
CONAL GABLES FL 33148
OFFICE 305 987 8323
FAX 305 987 8870
E-MAIL: a3@leonblvd.com
THE HOWARD DESIGN GROUP INC.
3801 FLORIDA AVE
COCONUT GROVE FL 33133
OFFICE 305 448 4088
FAX 305 448 4028
E-MAIL: howard@hwdgroup.com
MR. THOMAS H. IRELAND
12000 BISCAYNE BLVD
APT. 1015
MIAMI, FL 33181
305 897 4808

NORTH BAY VILLA
4180 NORTH BAY ROAD
MIAMI BEACH, FLORIDA 33141

90 21704 #
21914
1/1/10
1/1/10
1/1/10

REVISIONS	DATE
1. BLDG DEPT. REVISION	10.27.05
2. PERMIT DRAWING	10.28.05

1/1/10
CORPORATE SEAL NO.
EDUARDO CASTAÑEDA A.T.A.
100000000

TRILLER PAVILION BLOW-UPS
SECTION A-A
SCALE AS NOTED ON PLAN

A-400

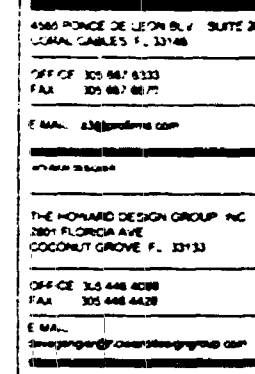

NORTH BAY VILLA
4580 NORTH BAY ROAD
MIAMI BEACH, FLORIDA

BUILDING
ZONING
DRB/HPR
CONCURREN
PLUMBING
ELECTRIC
MECHANICAL
FIRE PREVEN
ENGINEERING
PUBLIC WORKS
STRUCTURAL
ACCESSIBILITY
ELEVATORS

115



A3

AREA PLATE ON LEON BLVD. SUITE 201
CORAL GABLES FL 33146
OFFICE: 305.867.8333
FAX: 305.867.8675
E-MAIL: A3@A3ARCHITECT.COM
WWW.A3ARCHITECT.COM

THE HOWARD DESIGN GROUP INC.
2801 N. JACOBA AVE.
COCONUT GROVE FL 33133
OFFICE: 305.448.4008
FAX: 305.448.4028
E-MAIL: hdesigngroup@howarddesigngroup.com
WWW.HOWARDDESIGNGROUP.COM

MR. THOMAS W. ARELAND
2005 BISCAYNE BLVD.
PENTHOUSE #10
MIAMI FL 33131
305.897.6800

NORTH BAY VILLA
4500 NORTH BAY ROAD
MIAMI BEACH FL 33141

10/2/17
2/19/18
10/1/18
10/1/18

REVISIONS	DATE
1	10.28.83

PERMIT DRAWINGS

DATE: 10.28.83

APPROVED BY: [Signature]
EDUARDO CASTAÑERA, AIA
ART 4048

CORPORATE SEAL NO. A4002273
EDUARDO CASTAÑERA, AIA ART 4048

SECTION B-B
SCALE: AS NOTED ON PLAN

A-401

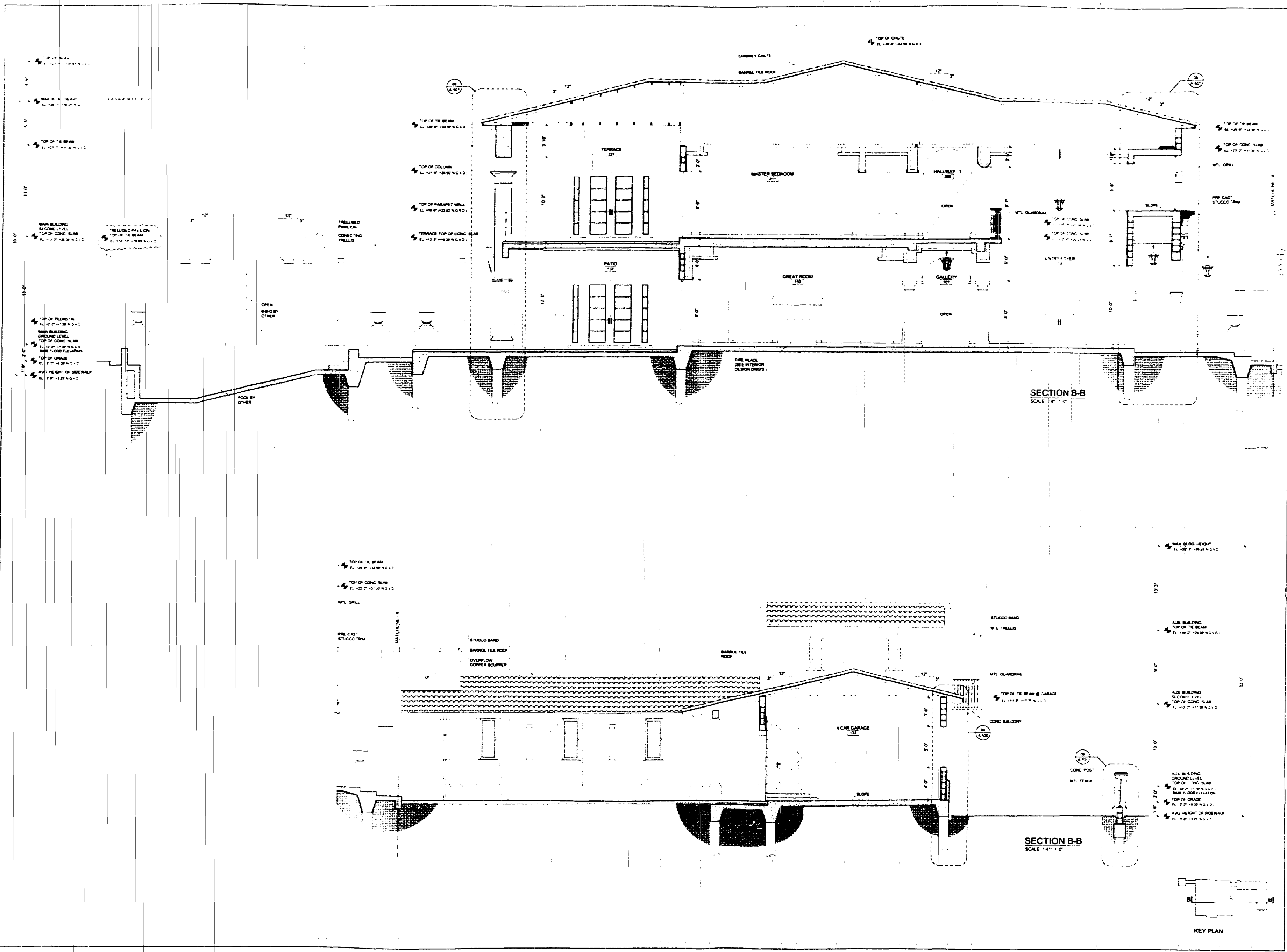

4369 PONCE DE LEON BLV SUITE 301
CORAL GABLES FL 33146

OFFICE 305 987 4333
FAX 305 987 8870

E-MAIL a3marketing.com

website to build

THE HOWARD DESIGN GROUP, INC
2801 FLORIDA AVE
COCOAWIT GROVE, FL 32133

OFFICE 305 448 4058
FAX 305 448 4028

E-MAIL
designgroup@coconutdesigngroup.com

CO-OP

MR THOMAS K. FRELAND
2030 BISCAYNE BLVD
PENTHOUSE #10
MIAMI FLORIDA 33181
305-991-8808

WEBSITE

NORTH BAY VILLA
4580 NORTH BAY ROAD
MIAMI BEACH, FLORIDA 33141

OFFICE COPY
CITY OF MIAMI BEACH
APPROVED FOR PERMIT BY
THE FOLLOWING:

BUILDING: _____
ZONING: _____
DRA/HPE: _____
CONCURRENCE: _____
PLUMBING: _____
ELECTRIC: _____
MECHANICAL: _____
FIRE PREVENTION: _____
ENGINEERING: _____
PUBLIC WORKS: _____
STRUCT. & MECH.: _____
ACCESSIBILITY: _____
ELEVATOR: _____

As per Florida Building Code Section 104.5.3
REVIEWED FOR CODE COMPLIANCE

REVISIONS _____ DATE _____

PERMIT DRAWINGS _____

DATE _____ 05.05.03

TERMS AND SPECIFICATIONS AS REPRESENTATIVES OF PROFESSIONAL SERVICE ARE AND SHALL REMAIN THE PROPERTY OF THE ARCHITECT.

THESE DOCUMENTS ARE NOT TO BE USED IN WHOLE OR IN PART FOR ANY OTHER PROJECT OR FOR PURPOSES OF ANY OTHER PARTY'S THAN THOSE DESIGNATED AUTHORIZED BY CONTRACT WITHOUT THE SPECIFIC WRITTEN AUTHORIZATION OF ARCHITECT.

8/18/07

CORPORATE SEAL NO AA0002273
EDUARDO CASTINEIRA AIA AR14049

SECTION 8-8

SCALE AS VOTED ON PLAN:

A-401

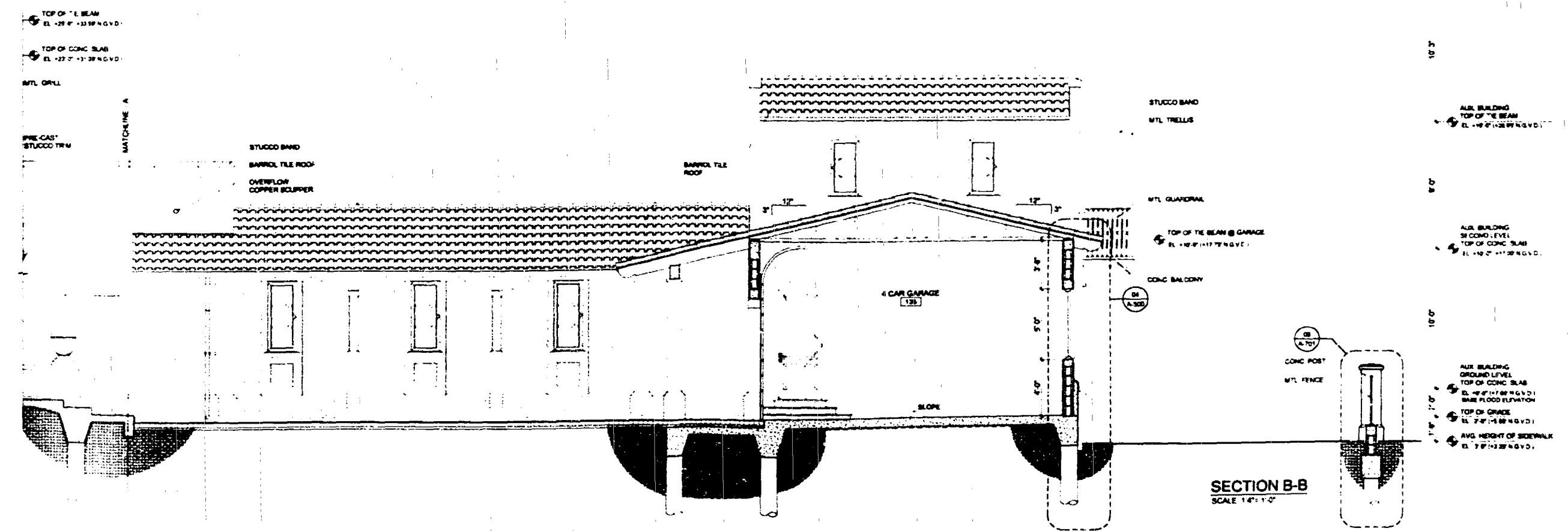
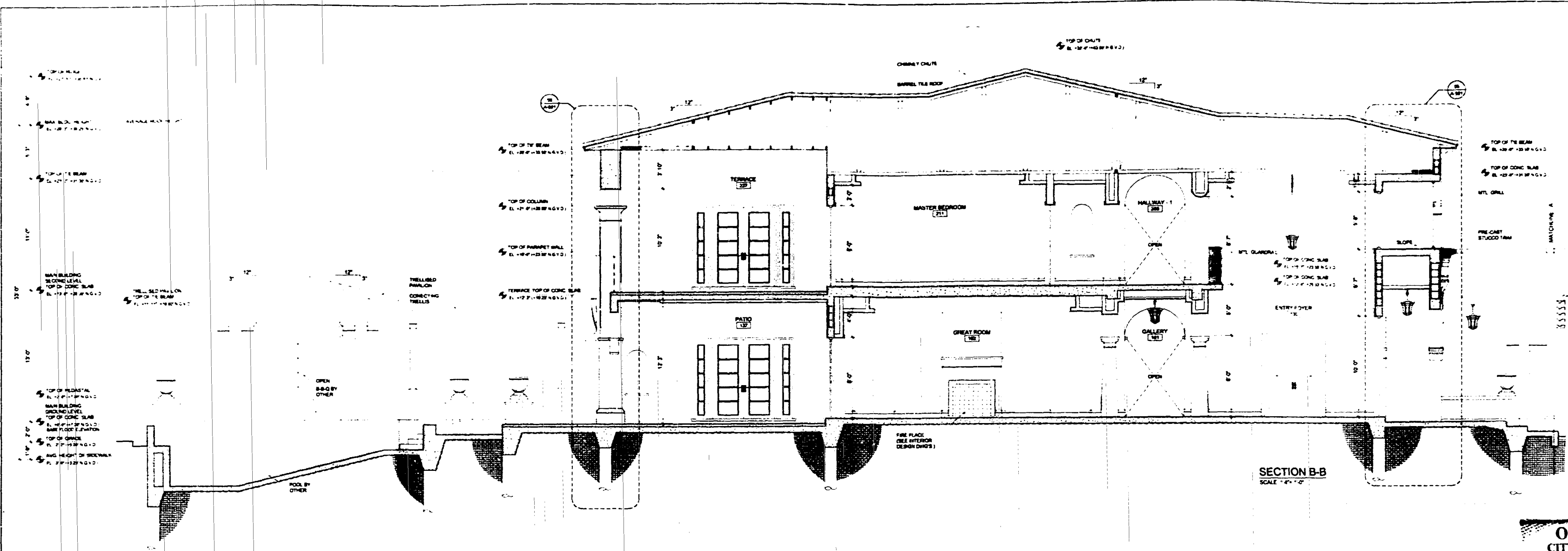
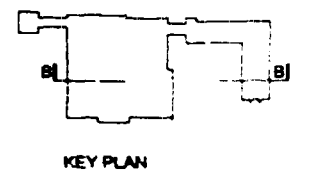

A3

ANAS PONCE DE LEON BLVD. SUITE 201
CORAL GABLES, FL 33146
OFFICE: 305.867.8133
FAX: 305.867.8870
E-MAIL: ANAS@ANAS.COM
WWW.ANAS.COM
T.E. HOWARD DESIGN GROUP, INC.
2000 N. W. 10TH AVE.
CORAL GABLES, FL 33133
OFFICE: 305.446.4000
FAX: 305.446.4429
E-MAIL: howard@tedward.com
www.tedward.com
MR. THOMAS R. IRELAND
2700 N. W. 10TH AVE. SUITE 201
CORAL GABLES, FL 33133
OFFICE: 305.446.4000
FAX: 305.446.4429
E-MAIL: thomas@tedward.com
www.tedward.com

NORTH BAY VILLA

4500 NORTH BAY ROAD
NORTH BAY BEACH, FL 33411

REVISIONS DATE
PERMIT DRAWINGS
DATE 10.28.03

CORPORATE SEAL NO. AA0002273
EDUARDO CASTAÑEDA AIA AA00049

SECTION C-C

SCALE AS NOTED ON PLAN

A-402

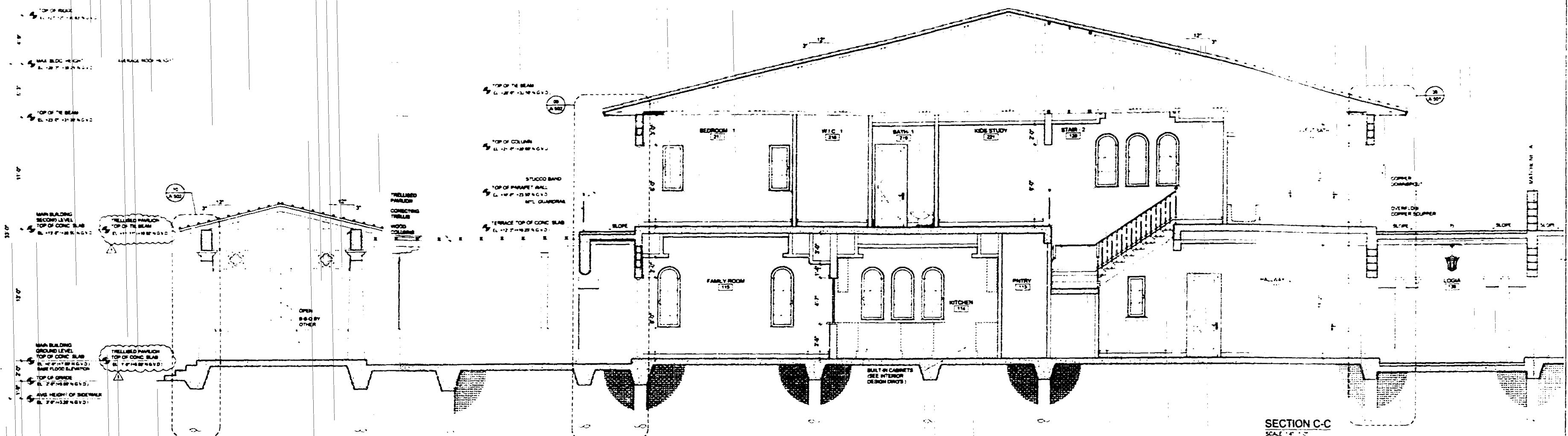

SECTION C-C
SCALE 1/4" = 1'-0"

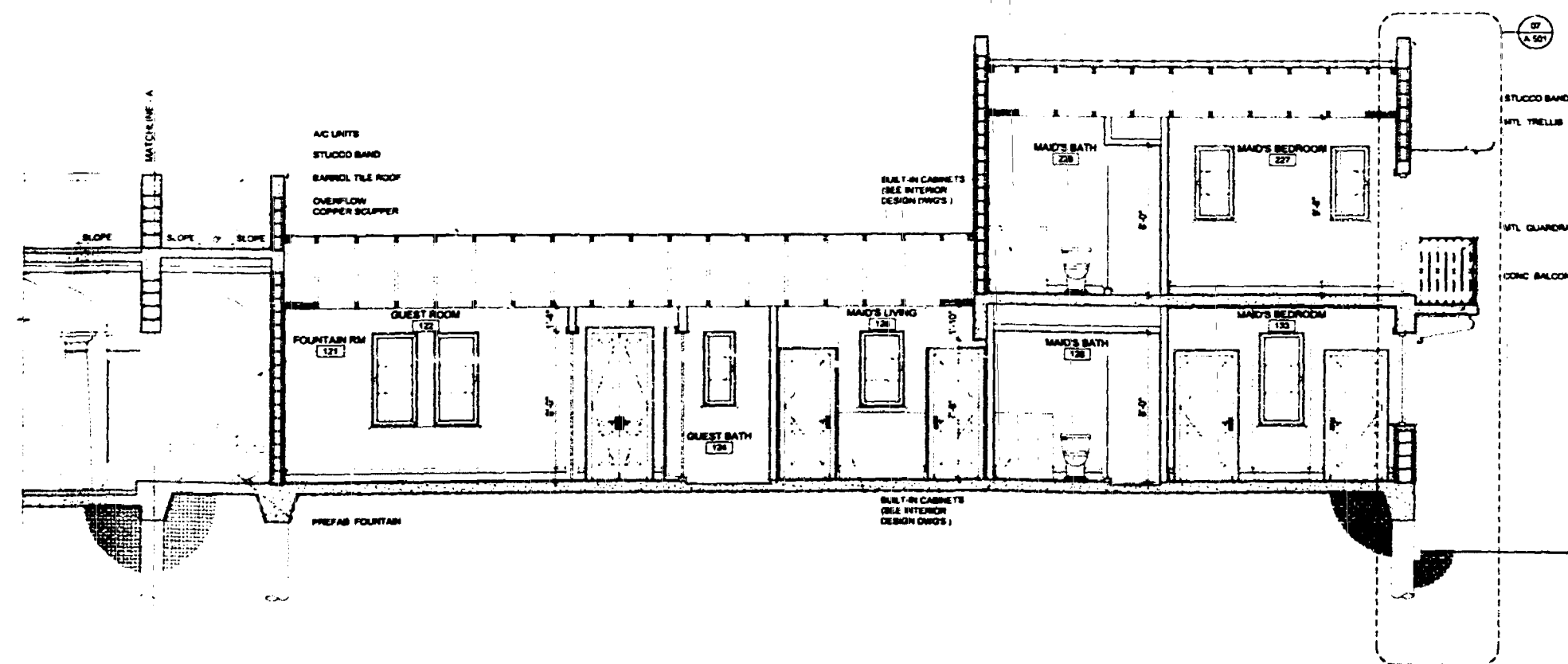

SECTION C-C
SCALE 1/4" = 1'-0"

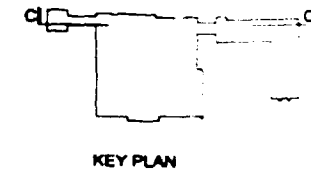

KEY PLAN

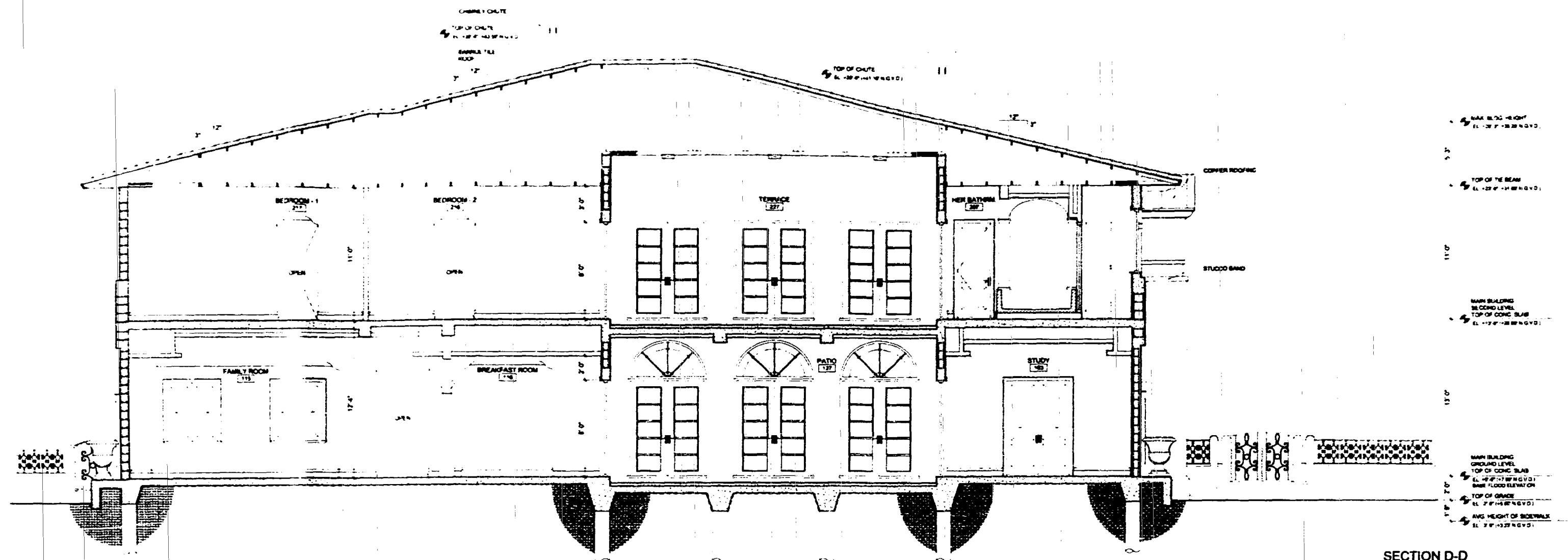

SECTION D-D
SCALE 1/4" = 1'-0"

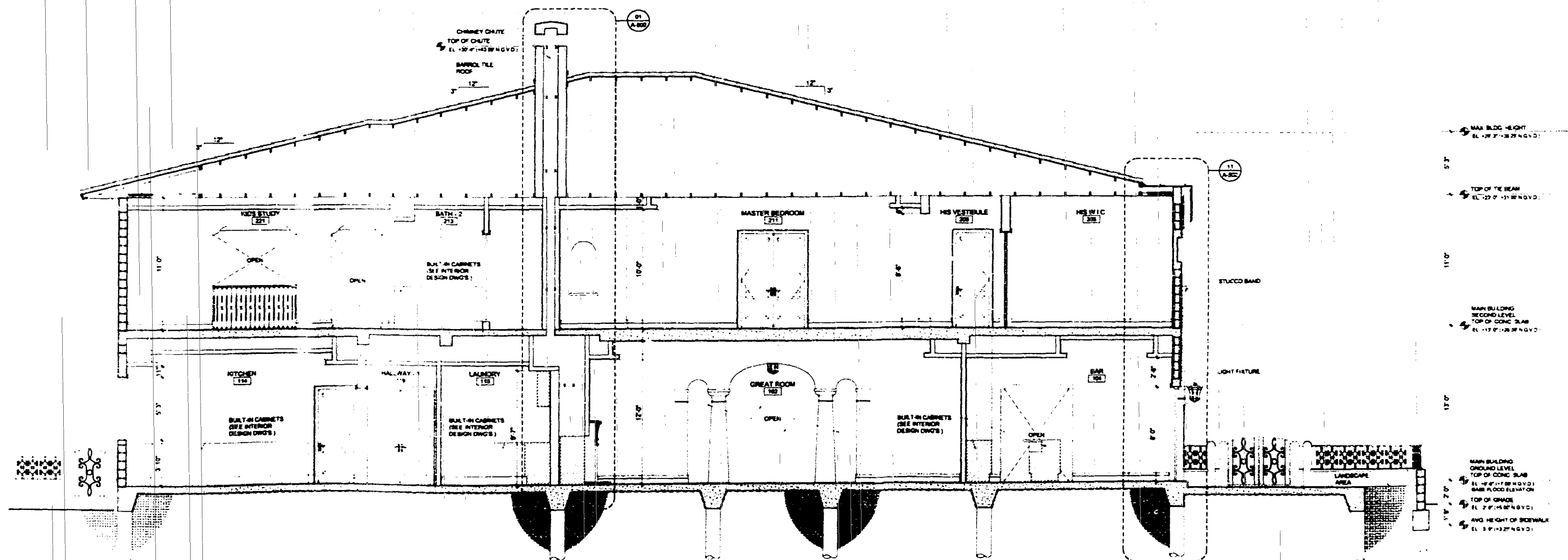

SECTION E-E
SCALE 1/4" = 1'-0"

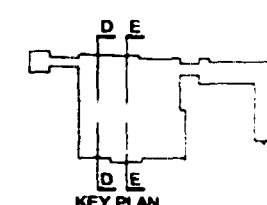

A3

4580 PONCE DE LEON BLVD. SUITE 201
CORAL GABLES, FL 33134
OFFICE 305 448 4333
FAX 305 448 4370
E-MAIL: a3@adgroup.com

THE HOWARD DESIGN GROUP, INC.
2801 FLORIDA AVE.
COCONUT GROVE, FL 33133
OFFICE 305 448 4088
FAX 305 448 4428
E-MAIL: thehowardgroup@howardgroup.com

MR. THOMAS K. WELAND
2000 BISCAYNE BLVD.
PENTHOUSE #10
MIAMI, FL 33131
305 361 4805

NORTH BAY VILLA
4580 NORTH BAY ROAD
MIAMI BEACH, FLORIDA 33147

OFFICE COPY
CITY OF MIAMI BEACH
APPROVED FOR PERMIT BY
THE FOLLOWING:

BUILDING: *[Signature]*
ZONING: *[Signature]*
DRB/HPR: *[Signature]*
CONCURRENCY: *[Signature]*
PLUMBING: *[Signature]*
ELECTRICAL: *[Signature]*
MECHANICAL: *[Signature]*
FIRE PREVENTION: *[Signature]*
ENGINEERING: *[Signature]*
PUBLIC WORKS: *[Signature]*
STRUCTURAL: *[Signature]*
ACCESSIBILITY: *[Signature]*
ELEVATOR: *[Signature]*

As per Florida Building Code
REVIEWED FOR CODE:

REVISIONS	DATE
1	06.08.03
2	03/14/07

DATE: 06.08.03

CORPORATE SEAL NO. AA002273
ETIARDO CASTELLANA, A.A. AR14049

SECTION D-D
SECTION E-E

SCALE: AS NOTED ON PLAN

A-403

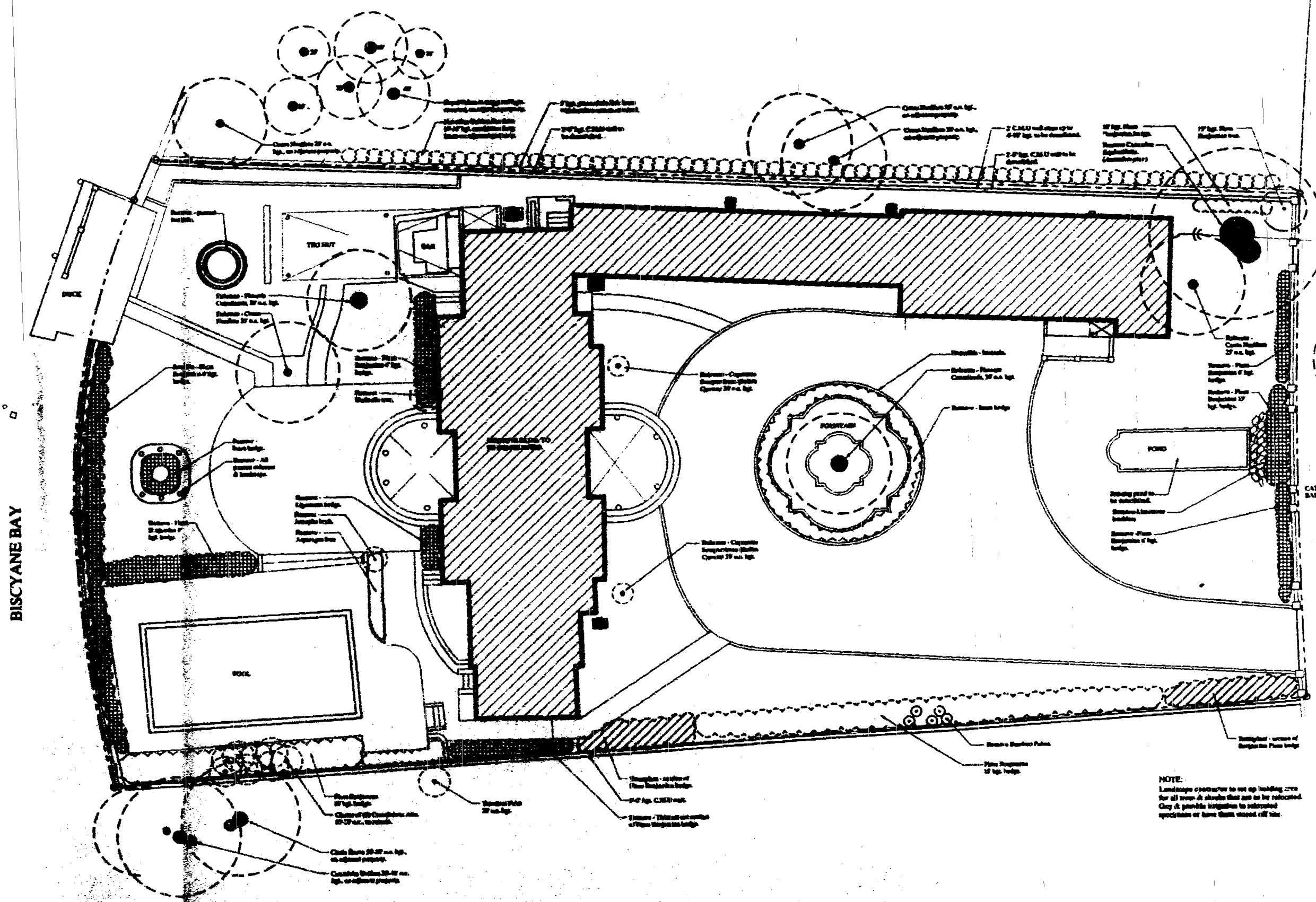

NOTE:
Landscaping contractor to set up building area
for all trees it should be set in by relocation.
Any it possible to transplant to retained
specimens or have them stored off site

NORTH BAY ROAD

BISCAYNE BAY

OFFICE COPY
CITY OF MIAMI
APPROVED FOR THE FOLLOWING:
BUILDING: *8/26/03*
ZONING:
DEVELOPER:
CONCURRENCY:
PLUMBING:
ELECTRICAL:
MECHANICAL:
FIRE PREVENTION:
ENGINEERING:
PUBLIC WORKS:
STRUCTURAL:
ACCESSIBILITY:
ELEVATOR:
As per Florida Building Code Section 104.5.3
REVIEWED FOR CODE COMPLIANCE

blum
8/26/03

PROJECT
NORTH BAY VILLA
4888 NORTH BAY ROAD, MIAMI BEACH, FL 33141

DRAWING TITLE:
LANDSCAPE SURVEY &
RELOCATION / PRESERVATION PLAN

NORTH

SCALE:
1" = 10'

PROJECT NUMBER:
DATE:
08-13-2003

REVISIONS:

REVISIONS:

REVISIONS:

REVISIONS:

REVISIONS:

REVISIONS:

REVISIONS:

REVISIONS:

REVISIONS:

REVISIONS:

REVISIONS:

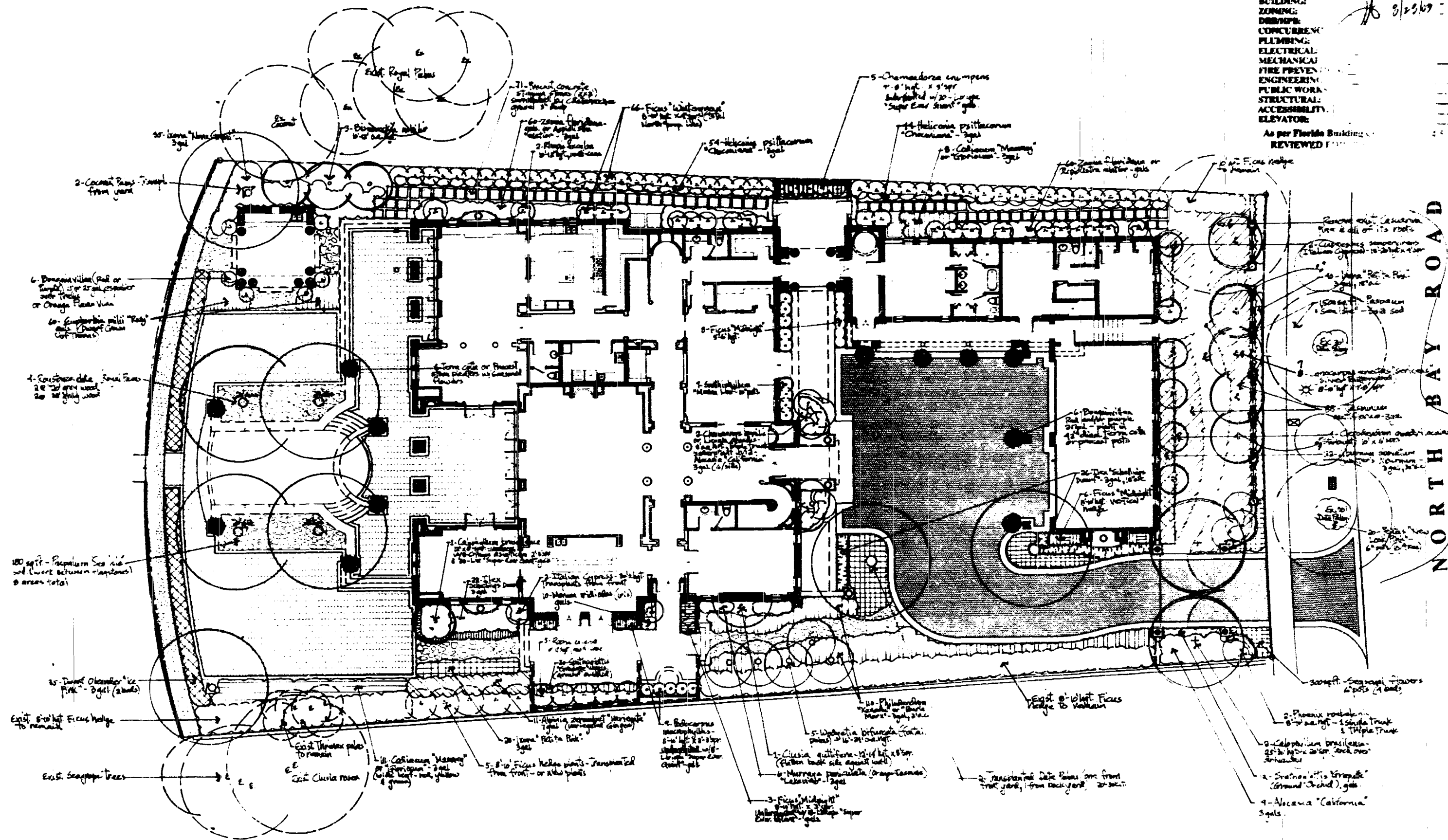

OFFICE OF THE CITY OF MIAMI
APPROVED FOR THE CITY
BUILDING
ZONING
DESIGN
CONCRETE
PLUMBING
ELECTRICAL
MECHANICAL
FIRE PREVENTION
ENGINEERING
PUBLIC WORKS
STRUCTURAL
ACCESSIBILITY
ELEVATOR
As per Florida Building Code
REVIEWED 1/1/03



PROJECT:
NORTH BAY VILLA
4580 NORTH BAY ROAD, MIAMI BEACH, FL 33141

DRAWING TITLE:
LANDSCAPE PLANTING PLAN



SCALE:
1" = 10'

PROJECT NUMBER:
08-13-2003

DATE:
08-13-2003

REVISION DATE:

REVISION:

REVISION:

REVISION:

REVISION:

REVISION:

REVISION:

REVISION:

REVISION:

REVISION:

REVISION:

REVISION:

REVISION:

REVISION:

REVISION:

REVISION:

REVISION:

REVISION:

REVISION:

REVISION:

REVISION:

REVISION:

REVISION:

REVISION:

REVISION:

REVISION:

REVISION:

REVISION:

REVISION:

REVISION:

REVISION:

REVISION:

REVISION:

PLANT NOTES:

- ALL PLANT MATERIAL TO BE FLORIDA GROWN AND STANDARD PARTS 1 AND 2 1973, 1975 RESPECTIVELY.
- ALL PLANTING BEDS AND TREE WELLS TO BE TOPPED WITH 7" CURBES WITH BULB VANCE "A".
- ALL TREES TO BE STAKED IN A GOOD WORKMANLIKE MANNER. NO NAIL STAKES PERMITTED.
- LANDSCAPE PLAN SHALL BE INSTALLED IN COMPLIANCE WITH ALL LOCAL ORDINANCES.
- SOIL SHALL BE "FLORIDAP" BY ALUMINUM SULFATE CONTAINING NOTED SOLID SOIL. TWO LBS. PER 100 LBS. OF SOIL. ALL PLANTING BEDS SHALL BE LAID TO SIDE OF CURB DRAINAGE OF ROAD.
- ALL PLANTING BEDS TO BE INSTALLED AND FINISHED AS SHOWN ON PLAN AND PLANT LIST PRIOR TO SOIL COAT. AND COMPARE TO LANDSCAPE ARCHITECT'S PLANT LIST. LANDSCAPE CONTRACTOR IS RESPONSIBLE FOR ATTENDING ACCURATE COPIES OF PLANT MATERIALS. IN THE EVENT OF DISCREPANCIES LANDSCAPE CONTRACTOR SHALL SUBMIT TO THE ATTENTION OF THE LANDSCAPE ARCHITECT. PLAN SHALL BE PROCESSED OVER PLANT LIST BY EXERCISE.
- LANDSCAPE CONTRACTOR SHALL LOCATE AND VERIFY ALL UNDERGROUND UTILITIES PRIOR TO DIGGING.
- NO CHANGES SHALL BE MADE WITHOUT THE PRIOR CONSENT OF THE LANDSCAPE ARCHITECT AND OWNER.
- ALL PLANTED AREAS TO BE EQUIPPED WITH AUTOMATIC IRRIGATION SYSTEM PROVIDING 30% COVERAGE AND 80% OVERLAP. A MAIN SERVICE LINE SHALL BE PART OF THE AUTOMATIC SYSTEM.

LANDSCAPE LEGEND - Dade County / Miami Beach

Plant Name	Quantity	Notes
1. 1" - 2" Paspalum Setaria	100	100' of 1" - 2" Paspalum Setaria
2. 1" - 2" Paspalum Setaria	100	100' of 1" - 2" Paspalum Setaria
3. 1" - 2" Paspalum Setaria	100	100' of 1" - 2" Paspalum Setaria
4. 1" - 2" Paspalum Setaria	100	100' of 1" - 2" Paspalum Setaria
5. 1" - 2" Paspalum Setaria	100	100' of 1" - 2" Paspalum Setaria
6. 1" - 2" Paspalum Setaria	100	100' of 1" - 2" Paspalum Setaria
7. 1" - 2" Paspalum Setaria	100	100' of 1" - 2" Paspalum Setaria
8. 1" - 2" Paspalum Setaria	100	100' of 1" - 2" Paspalum Setaria
9. 1" - 2" Paspalum Setaria	100	100' of 1" - 2" Paspalum Setaria
10. 1" - 2" Paspalum Setaria	100	100' of 1" - 2" Paspalum Setaria
11. 1" - 2" Paspalum Setaria	100	100' of 1" - 2" Paspalum Setaria
12. 1" - 2" Paspalum Setaria	100	100' of 1" - 2" Paspalum Setaria
13. 1" - 2" Paspalum Setaria	100	100' of 1" - 2" Paspalum Setaria
14. 1" - 2" Paspalum Setaria	100	100' of 1" - 2" Paspalum Setaria
15. 1" - 2" Paspalum Setaria	100	100' of 1" - 2" Paspalum Setaria
16. 1" - 2" Paspalum Setaria	100	100' of 1" - 2" Paspalum Setaria
17. 1" - 2" Paspalum Setaria	100	100' of 1" - 2" Paspalum Setaria
18. 1" - 2" Paspalum Setaria	100	100' of 1" - 2" Paspalum Setaria
19. 1" - 2" Paspalum Setaria	100	100' of 1" - 2" Paspalum Setaria
20. 1" - 2" Paspalum Setaria	100	100' of 1" - 2" Paspalum Setaria
21. 1" - 2" Paspalum Setaria	100	100' of 1" - 2" Paspalum Setaria
22. 1" - 2" Paspalum Setaria	100	100' of 1" - 2" Paspalum Setaria
23. 1" - 2" Paspalum Setaria	100	100' of 1" - 2" Paspalum Setaria
24. 1" - 2" Paspalum Setaria	100	100' of 1" - 2" Paspalum Setaria
25. 1" - 2" Paspalum Setaria	100	100' of 1" - 2" Paspalum Setaria
26. 1" - 2" Paspalum Setaria	100	100' of 1" - 2" Paspalum Setaria
27. 1" - 2" Paspalum Setaria	100	100' of 1" - 2" Paspalum Setaria
28. 1" - 2" Paspalum Setaria	100	100' of 1" - 2" Paspalum Setaria
29. 1" - 2" Paspalum Setaria	100	100' of 1" - 2" Paspalum Setaria
30. 1" - 2" Paspalum Setaria	100	100' of 1" - 2" Paspalum Setaria
31. 1" - 2" Paspalum Setaria	100	100' of 1" - 2" Paspalum Setaria
32. 1" - 2" Paspalum Setaria	100	100' of 1" - 2" Paspalum Setaria
33. 1" - 2" Paspalum Setaria	100	100' of 1" - 2" Paspalum Setaria
34. 1" - 2" Paspalum Setaria	100	100' of 1" - 2" Paspalum Setaria
35. 1" - 2" Paspalum Setaria	100	100' of 1" - 2" Paspalum Setaria
36. 1" - 2" Paspalum Setaria	100	100' of 1" - 2" Paspalum Setaria
37. 1" - 2" Paspalum Setaria	100	100' of 1" - 2" Paspalum Setaria
38. 1" - 2" Paspalum Setaria	100	100' of 1" - 2" Paspalum Setaria
39. 1" - 2" Paspalum Setaria	100	100' of 1" - 2" Paspalum Setaria
40. 1" - 2" Paspalum Setaria	100	100' of 1" - 2" Paspalum Setaria
41. 1" - 2" Paspalum Setaria	100	100' of 1" - 2" Paspalum Setaria
42. 1" - 2" Paspalum Setaria	100	100' of 1" - 2" Paspalum Setaria
43. 1" - 2" Paspalum Setaria	100	100' of 1" - 2" Paspalum Setaria
44. 1" - 2" Paspalum Setaria	100	100' of 1" - 2" Paspalum Setaria
45. 1" - 2" Paspalum Setaria	100	100' of 1" - 2" Paspalum Setaria
46. 1" - 2" Paspalum Setaria	100	100' of 1" - 2" Paspalum Setaria
47. 1" - 2" Paspalum Setaria	100	100' of 1" - 2" Paspalum Setaria
48. 1" - 2" Paspalum Setaria	100	100' of 1" - 2" Paspalum Setaria
49. 1" - 2" Paspalum Setaria	100	100' of 1" - 2" Paspalum Setaria
50. 1" - 2" Paspalum Setaria	100	100' of 1" - 2" Paspalum Setaria
51. 1" - 2" Paspalum Setaria	100	100' of 1" - 2" Paspalum Setaria
52. 1" - 2" Paspalum Setaria	100	100' of 1" - 2" Paspalum Setaria
53. 1" - 2" Paspalum Setaria	100	100' of 1" - 2" Paspalum Setaria
54. 1" - 2" Paspalum Setaria	100	100' of 1" - 2" Paspalum Setaria
55. 1" - 2" Paspalum Setaria	100	100' of 1" - 2" Paspalum Setaria
56. 1" - 2" Paspalum Setaria	100	100' of 1" - 2" Paspalum Setaria
57. 1" - 2" Paspalum Setaria	100	100' of 1" - 2" Paspalum Setaria
58. 1" - 2" Paspalum Setaria	100	100' of 1" - 2" Paspalum Setaria
59. 1" - 2" Paspalum Setaria	100	100' of 1" - 2" Paspalum Setaria
60. 1" - 2" Paspalum Setaria	100	100' of 1" - 2" Paspalum Setaria
61. 1" - 2" Paspalum Setaria	100	100' of 1" - 2" Paspalum Setaria
62. 1" - 2" Paspalum Setaria	100	100' of 1" - 2" Paspalum Setaria
63. 1" - 2" Paspalum Setaria	100	100' of 1" - 2" Paspalum Setaria
64. 1" - 2" Paspalum Setaria	100	100' of 1" - 2" Paspalum Setaria
65. 1" - 2" Paspalum Setaria	100	100' of 1" - 2" Paspalum Setaria
66. 1" - 2" Paspalum Setaria	100	100' of 1" - 2" Paspalum Setaria
67. 1" - 2" Paspalum Setaria	100	100' of 1" - 2" Paspalum Setaria
68. 1" - 2" Paspalum Setaria	100	100' of 1" - 2" Paspalum Setaria
69. 1" - 2" Paspalum Setaria	100	100' of 1" - 2" Paspalum Setaria
70. 1" - 2" Paspalum Setaria	100	100' of 1" - 2" Paspalum Setaria
71. 1" - 2" Paspalum Setaria	100	100' of 1" - 2" Paspalum Setaria
72. 1" - 2" Paspalum Setaria	100	100' of 1" - 2" Paspalum Setaria
73. 1" - 2" Paspalum Setaria	100	100' of 1" - 2" Paspalum Setaria
74. 1" - 2" Paspalum Setaria	100	100' of 1" - 2" Paspalum Setaria
75. 1" - 2" Paspalum Setaria	100	100' of 1" - 2" Paspalum Setaria
76. 1" - 2" Paspalum Setaria	100	100' of 1" - 2" Paspalum Setaria
77. 1" - 2" Paspalum Setaria	100	100' of 1" - 2" Paspalum Setaria
78. 1" - 2" Paspalum Setaria	100	100' of 1" - 2" Paspalum Setaria
79. 1" - 2" Paspalum Setaria	100	100' of 1" - 2" Paspalum Setaria
80. 1" - 2" Paspalum Setaria	100	100' of 1" - 2" Paspalum Setaria
81. 1" - 2" Paspalum Setaria	100	100' of 1" - 2" Paspalum Setaria
82. 1" - 2" Paspalum Setaria	100	100' of 1" - 2" Paspalum Setaria
83. 1" - 2" Paspalum Setaria	100	100' of 1" - 2" Paspalum Setaria
84. 1" - 2" Paspalum Setaria	100	100' of 1" - 2" Paspalum Setaria
85. 1" - 2" Paspalum Setaria	100	100' of 1" - 2" Paspalum Setaria
86. 1" - 2" Paspalum Setaria	100	100' of 1" - 2" Paspalum Setaria
87. 1" - 2" Paspalum Setaria	100	100' of 1" - 2" Paspalum Setaria
88. 1" - 2" Paspalum Setaria	100	100' of 1" - 2" Paspalum Setaria
89. 1" - 2" Paspalum Setaria	100	100' of 1" - 2" Paspalum Setaria
90. 1" - 2" Paspalum Setaria	100	100' of 1" - 2" Paspalum Setaria
91. 1" - 2" Paspalum Setaria	100	100' of 1" - 2" Paspalum Setaria
92. 1" - 2" Paspalum Setaria	100	100' of 1" - 2" Paspalum Setaria
93. 1" - 2" Paspalum Setaria	100	100' of 1" - 2" Paspalum Setaria
94. 1" - 2" Paspalum Setaria	100	100' of 1" - 2" Paspalum Setaria
95. 1" - 2" Paspalum Setaria	100	100' of 1" - 2" Paspalum Setaria
96. 1" - 2" Paspalum Setaria	100	100' of 1" - 2" Paspalum Setaria
97. 1" - 2" Paspalum Setaria	100	100' of 1" - 2" Paspalum Setaria
98. 1" - 2" Paspalum Setaria	100	100' of 1" - 2" Paspalum Setaria
99. 1" - 2" Paspalum Setaria	100	100' of 1" - 2" Paspalum Setaria
100. 1" - 2" Paspalum Setaria	100	100' of 1" - 2" Paspalum Setaria

PLANT NAME	PLANT NAME	PLANT NAME	PLANT NAME	PLANT NAME	PLANT NAME	PLANT NAME	PLANT NAME	PLANT NAME	PLANT NAME	PLANT NAME	PLANT NAME	PLANT NAME	PLANT NAME	PLANT NAME	PLANT NAME	PLANT NAME	PLANT NAME	PLANT NAME	PLANT NAME	PLANT NAME	PLANT NAME	PLANT NAME	PLANT NAME	PLANT NAME	PLANT NAME	PLANT NAME	PLANT NAME	PLANT NAME	PLANT NAME	PLANT NAME	PLANT NAME	PLANT NAME	PLANT NAME	PLANT NAME	PLANT NAME	PLANT NAME	PLANT NAME	PLANT NAME	PLANT NAME	PLANT NAME	PLANT NAME	PLANT NAME	PLANT NAME	PLANT NAME	PLANT NAME	PLANT NAME	PLANT NAME	PLANT NAME	PLANT NAME	PLANT NAME	PLANT NAME	PLANT NAME	PLANT NAME	PLANT NAME	PLANT NAME	PLANT NAME	PLANT NAME	PLANT NAME	PLANT NAME	PLANT NAME	PLANT NAME	PLANT NAME	PLANT NAME	PLANT NAME	PLANT NAME	PLANT NAME	PLANT NAME	PLANT NAME	PLANT NAME	PLANT NAME	PLANT NAME	PLANT NAME	PLANT NAME	PLANT NAME	PLANT NAME	PLANT NAME	PLANT NAME	PLANT NAME	PLANT NAME	PLANT NAME	PLANT NAME	PLANT NAME	PLANT NAME	PLANT NAME	PLANT NAME	PLANT NAME	PLANT NAME	PLANT NAME	PLANT NAME	PLANT NAME	PLANT NAME	PLANT NAME	PLANT NAME	PLANT NAME	PLANT NAME	PLANT NAME	PLANT NAME	PLANT NAME	PLANT NAME	PLANT NAME	PLANT NAME	PLANT NAME	PLANT NAME	PLANT NAME	PLANT NAME	PLANT NAME	PLANT NAME	PLANT NAME	PLANT NAME	PLANT NAME	PLANT NAME	PLANT NAME	PLANT NAME	PLANT NAME	PLANT NAME	PLANT NAME	PLANT NAME	PLANT NAME	PLANT NAME	PLANT NAME	PLANT NAME	PLANT NAME	PLANT NAME	PLANT NAME	PLANT NAME	PLANT NAME	PLANT NAME	PLANT NAME	PLANT NAME	PLANT NAME	PLANT NAME	PLANT NAME	PLANT NAME	PLANT NAME	PLANT NAME	PLANT NAME	PLANT NAME	PLANT NAME	PLANT NAME	PLANT NAME	PLANT NAME	PLANT NAME	PLANT NAME	PLANT NAME	PLANT NAME	PLANT NAME	PLANT NAME	PLANT NAME	PLANT NAME	PLANT NAME	PLANT NAME	PLANT NAME	PLANT NAME	PLANT NAME	PLANT NAME	PLANT NAME	PLANT NAME	PLANT NAME	PLANT NAME	PLANT NAME	PLANT NAME	PLANT NAME	PLANT NAME	PLANT NAME	PLANT NAME	PLANT NAME	PLANT NAME	PLANT NAME	PLANT NAME	PLANT NAME	PLANT NAME	PLANT NAME	PLANT NAME	PLANT NAME	PLANT NAME	PLANT NAME	PLANT NAME	PLANT NAME	PLANT NAME	PLANT NAME	PLANT NAME	PLANT NAME	PLANT NAME	PLANT NAME	PLANT NAME	PLANT NAME	PLANT NAME	PLANT NAME	PLANT NAME	PLANT NAME	PLANT NAME	PLANT NAME	PLANT NAME	PLANT NAME	PLANT NAME	PLANT NAME	PLANT NAME	PLANT NAME	PLANT NAME	PLANT NAME	PLANT NAME	PLANT NAME	PLANT NAME	PLANT NAME	PLANT NAME	PLANT NAME	PLANT NAME	PLANT NAME	PLANT NAME	PLANT NAME	PLANT NAME	PLANT NAME	PLANT NAME	PLANT NAME	PLANT NAME	PLANT NAME	PLANT NAME	PLANT NAME	PLANT NAME	PLANT NAME	PLANT NAME	PLANT NAME	PLANT NAME	PLANT NAME	PLANT NAME	PLANT NAME	PLANT NAME	PLANT NAME	PLANT NAME	PLANT NAME	PLANT NAME	PLANT NAME	PLANT NAME	PLANT NAME	PLANT NAME	PLANT NAME	PLANT NAME	PLANT NAME	PLANT NAME	PLANT NAME	PLANT NAME	PLANT NAME	PLANT NAME	PLANT NAME	PLANT NAME	PLANT NAME	PLANT NAME	PLANT NAME	PLANT NAME	PLANT NAME	PLANT NAME	PLANT NAME	PLANT NAME	PLANT NAME	PLANT NAME	PLANT NAME	PLANT NAME	PLANT NAME	PLANT NAME	PLANT NAME	PLANT NAME	PLANT NAME	PLANT NAME	PLANT NAME	PLANT NAME	PLANT NAME	PLANT NAME	PLANT NAME	PLANT NAME	PLANT NAME	PLANT NAME	PLANT NAME	PLANT NAME	PLANT NAME	PLANT NAME	PLANT NAME	PLANT NAME	PLANT NAME	PLANT NAME	PLANT NAME	PLANT NAME	PLANT NAME	PLANT NAME	PLANT NAME	PLANT NAME	PLANT NAME	PLANT NAME	PLANT NAME	PLANT NAME	PLANT NAME	PLANT NAME	PLANT NAME	PLANT NAME	PLANT NAME	PLANT NAME	PLANT NAME	PLANT NAME	PLANT NAME	PLANT NAME	PLANT NAME	PLANT NAME	PLANT NAME	PLANT NAME	PLANT NAME	PLANT NAME	PLANT NAME	PLANT NAME	PLANT NAME	PLANT NAME	PLANT NAME	PLANT NAME	PLANT NAME	PLANT NAME	PLANT NAME	PLANT NAME	PLANT NAME	PLANT NAME	PLANT NAME	PLANT NAME	PLANT NAME	PLANT NAME	PLANT NAME	PLANT NAME	PLANT NAME	PLANT NAME	PLANT NAME	PLANT NAME	PLANT NAME	PLANT NAME	PLANT NAME	PLANT NAME	PLANT NAME	PLANT NAME	PLANT NAME	PLANT NAME	PLANT NAME	PLANT NAME	PLANT NAME	PLANT NAME	PLANT NAME	PLANT NAME	PLANT NAME	PLANT NAME	PLANT NAME	PLANT NAME	PLANT NAME	PLANT NAME	PLANT NAME	PLANT NAME	PLANT NAME	PLANT NAME	PLANT NAME	PLANT NAME	PLANT NAME	PLANT NAME	PLANT NAME	PLANT NAME	PLANT NAME	PLANT NAME	PLANT NAME	PLANT NAME	PLANT NAME	PLANT NAME	PLANT NAME	PLANT NAME	PLANT NAME	PLANT NAME	PLANT NAME	PLANT NAME	PLANT NAME	PLANT NAME	PLANT NAME	PLANT NAME	PLANT NAME	PLANT NAME	PLANT NAME	PLANT NAME	PLANT NAME	PLANT NAME	PLANT NAME	PLANT NAME	PLANT NAME	PLANT NAME	PLANT NAME	PLANT NAME	PLANT NAME	PLANT NAME	PLANT NAME	PLANT NAME	PLANT NAME	PLANT NAME	PLANT NAME	PLANT NAME	PLANT NAME	PLANT NAME	PLANT NAME	PLANT NAME	PLANT NAME	PLANT NAME	PLANT NAME	PLANT NAME	PLANT NAME	PLANT NAME	PLANT NAME	PLANT NAME	PLANT NAME	PLANT NAME	PLANT NAME	PLANT NAME	PLANT NAME	PLANT NAME	PLANT NAME	PLANT NAME	PLANT NAME	PLANT NAME	PLANT NAME	PLANT NAME	PLANT NAME	PLANT NAME	PLANT NAME	PLANT NAME	PLANT NAME	PLANT NAME	PLANT NAME	PLANT NAME	PLANT NAME	PLANT NAME	PLANT NAME	PLANT NAME	PLANT NAME	PLANT NAME	PLANT NAME	PLANT NAME	PLANT NAME	PLANT NAME	PLANT NAME	PLANT NAME	PLANT NAME	PLANT NAME	PLANT NAME	PLANT NAME	PLANT NAME	PLANT NAME	PLANT NAME	PLANT NAME	PLANT NAME	PLANT NAME	PLANT NAME	PLANT NAME	PLANT NAME	PLANT NAME	PLANT NAME	PLANT NAME	PLANT NAME	PLANT NAME	PLANT NAME	PLANT NAME	PLANT NAME	PLANT NAME	PLANT NAME	PLANT NAME	PLANT NAME	PLANT NAME	PLANT NAME	PLANT NAME	PLANT NAME	PLANT NAME	PLANT NAME	PLANT NAME	PLANT NAME	PLANT NAME	PLANT NAME	PLANT NAME	PLANT NAME	PLANT NAME	PLANT NAME	PLANT NAME	PLANT NAME	PLANT NAME	PLANT NAME	PLANT NAME	PLANT NAME	PLANT NAME	PLANT NAME	PLANT NAME	PLANT NAME	PLANT NAME	PLANT NAME	PLANT NAME	PLANT NAME	PLANT NAME	PLANT NAME	PLANT NAME	PLANT NAME	PLANT NAME	PLANT NAME	PLANT NAME	PLANT NAME	PLANT NAME	PLANT NAME	PLANT NAME	PLANT NAME	PLANT NAME	PLANT NAME	PLANT NAME	PLANT NAME	PLANT NAME	PLANT NAME	PLANT NAME	PLANT NAME	PLANT NAME	PLANT NAME	PLANT NAME	PLANT NAME	PLANT NAME	PLANT NAME	PLANT NAME	PLANT NAME	PLANT NAME	PLANT NAME	PLANT NAME	PLANT NAME	PLANT NAME	PLANT NAME	PLANT NAME	PLANT NAME	PLANT NAME	PLANT NAME	PLANT NAME	PLANT NAME	PLANT NAME	PLANT NAME	PLANT NAME	PLANT NAME	PLANT NAME	PLANT NAME	PLANT NAME	PLANT NAME	PLANT NAME	PLANT NAME	PLANT NAME	PLANT NAME	PLANT NAME	PLANT NAME	PLANT NAME	PLANT NAME	PLANT NAME	PLANT NAME	PLANT NAME	PLANT NAME	PLANT NAME	PLANT NAME	PLANT NAME	PLANT NAME	PLANT NAME	PLANT NAME	PLANT NAME	PLANT NAME	PLANT NAME	PLANT NAME	PLANT NAME	PLANT NAME	PLANT NAME	PLANT NAME	PLANT NAME	PLANT NAME	PLANT NAME	PLANT NAME	PLANT NAME	PLANT NAME	PLANT NAME	PLANT NAME	PLANT NAME	PLANT NAME	PLANT NAME	PLANT NAME	PLANT NAME	PLANT NAME	PLANT NAME	PLANT NAME	PLANT NAME	PLANT NAME	PLANT NAME	PLANT NAME	PLANT NAME	PLANT NAME	PLANT NAME	PLANT NAME	PLANT NAME	PLANT NAME	PLANT NAME	PLANT NAME	PLANT NAME	PLANT NAME	PLANT NAME	PLANT NAME	PLANT NAME	PLANT NAME	PLANT NAME	PLANT NAME	PLANT NAME	PLANT NAME	PLANT NAME	PLANT NAME	PLANT NAME	PLANT NAME	PLANT NAME	PLANT NAME	PLANT NAME	PLANT NAME	PLANT NAME	PLANT NAME	PLANT NAME	PLANT NAME	PLANT NAME	PLANT NAME	PLANT NAME	PLANT NAME	PLANT NAME	PLANT NAME	PLANT NAME	PLANT NAME	PLANT NAME	PLANT NAME	PLANT NAME	PLANT NAME	PLANT NAME	PLANT NAME	PLANT NAME	PLANT NAME	PLANT NAME	PLANT NAME	PLANT NAME	PLANT NAME	PLANT NAME	PLANT NAME	PLANT NAME	PLANT NAME	PLANT NAME	PLANT NAME	PLANT NAME	PLANT NAME	PLANT NAME	PLANT NAME	PLANT NAME	PLANT NAME
------------	------------	------------	------------	------------	------------	------------	------------	------------	------------	------------	------------	------------	------------	------------	------------	------------	------------	------------	------------	------------	------------	------------	------------	------------	------------	------------	------------	------------	------------	------------	------------	------------	------------	------------	------------	------------	------------	------------	------------	------------	------------	------------	------------	------------	------------	------------	------------	------------	------------	------------	------------	------------	------------	------------	------------	------------	------------	------------	------------	------------	------------	------------	------------	------------	------------	------------	------------	------------	------------	------------	------------	------------	------------	------------	------------	------------	------------	------------	------------	------------	------------	------------	------------	------------	------------	------------	------------	------------	------------	------------	------------	------------	------------	------------	------------	------------	------------	------------	------------	------------	------------	------------	------------	------------	------------	------------	------------	------------	------------	------------	------------	------------	------------	------------	------------	------------	------------	------------	------------	------------	------------	------------	------------	------------	------------	------------	------------	------------	------------	------------	------------	------------	------------	------------	------------	------------	------------	------------	------------	------------	------------	------------	------------	------------	------------	------------	------------	------------	------------	------------	------------	------------	------------	------------	------------	------------	------------	------------	------------	------------	------------	------------	------------	------------	------------	------------	------------	------------	------------	------------	------------	------------	------------	------------	------------	------------	------------	------------	------------	------------	------------	------------	------------	------------	------------	------------	------------	------------	------------	------------	------------	------------	------------	------------	------------	------------	------------	------------	------------	------------	------------	------------	------------	------------	------------	------------	------------	------------	------------	------------	------------	------------	------------	------------	------------	------------	------------	------------	------------	------------	------------	------------	------------	------------	------------	------------	------------	------------	------------	------------	------------	------------	------------	------------	------------	------------	------------	------------	------------	------------	------------	------------	------------	------------	------------	------------	------------	------------	------------	------------	------------	------------	------------	------------	------------	------------	------------	------------	------------	------------	------------	------------	------------	------------	------------	------------	------------	------------	------------	------------	------------	------------	------------	------------	------------	------------	------------	------------	------------	------------	------------	------------	------------	------------	------------	------------	------------	------------	------------	------------	------------	------------	------------	------------	------------	------------	------------	------------	------------	------------	------------	------------	------------	------------	------------	------------	------------	------------	------------	------------	------------	------------	------------	------------	------------	------------	------------	------------	------------	------------	------------	------------	------------	------------	------------	------------	------------	------------	------------	------------	------------	------------	------------	------------	------------	------------	------------	------------	------------	------------	------------	------------	------------	------------	------------	------------	------------	------------	------------	------------	------------	------------	------------	------------	------------	------------	------------	------------	------------	------------	------------	------------	------------	------------	------------	------------	------------	------------	------------	------------	------------	------------	------------	------------	------------	------------	------------	------------	------------	------------	------------	------------	------------	------------	------------	------------	------------	------------	------------	------------	------------	------------	------------	------------	------------	------------	------------	------------	------------	------------	------------	------------	------------	------------	------------	------------	------------	------------	------------	------------	------------	------------	------------	------------	------------	------------	------------	------------	------------	------------	------------	------------	------------	------------	------------	------------	------------	------------	------------	------------	------------	------------	------------	------------	------------	------------	------------	------------	------------	------------	------------	------------	------------	------------	------------	------------	------------	------------	------------	------------	------------	------------	------------	------------	------------	------------	------------	------------	------------	------------	------------	------------	------------	------------	------------	------------	------------	------------	------------	------------	------------	------------	------------	------------	------------	------------	------------	------------	------------	------------	------------	------------	------------	------------	------------	------------	------------	------------	------------	------------	------------	------------	------------	------------	------------	------------	------------	------------	------------	------------	------------	------------	------------	------------	------------	------------	------------	------------	------------	------------	------------	------------	------------	------------	------------	------------	------------	------------	------------	------------	------------	------------	------------	------------	------------	------------	------------	------------	------------	------------	------------	------------	------------	------------	------------	------------	------------	------------	------------	------------	------------	------------	------------	------------	------------	------------	------------	------------	------------	------------	------------	------------	------------	------------	------------	------------	------------	------------	------------	------------	------------	------------	------------	------------	------------	------------	------------	------------	------------	------------	------------	------------	------------	------------	------------	------------	------------	------------	------------	------------	------------	------------	------------	------------	------------	------------	------------	------------	------------	------------	------------	------------	------------	------------	------------	------------	------------	------------	------------	------------	------------	------------	------------	------------	------------	------------	------------	------------	------------	------------	------------	------------	------------	------------	------------	------------	------------	------------	------------	------------	------------	------------	------------	------------	------------	------------	------------	------------	------------	------------	------------	------------	------------	------------	------------	------------	------------	------------	------------	------------	------------	------------	------------	------------	------------	------------

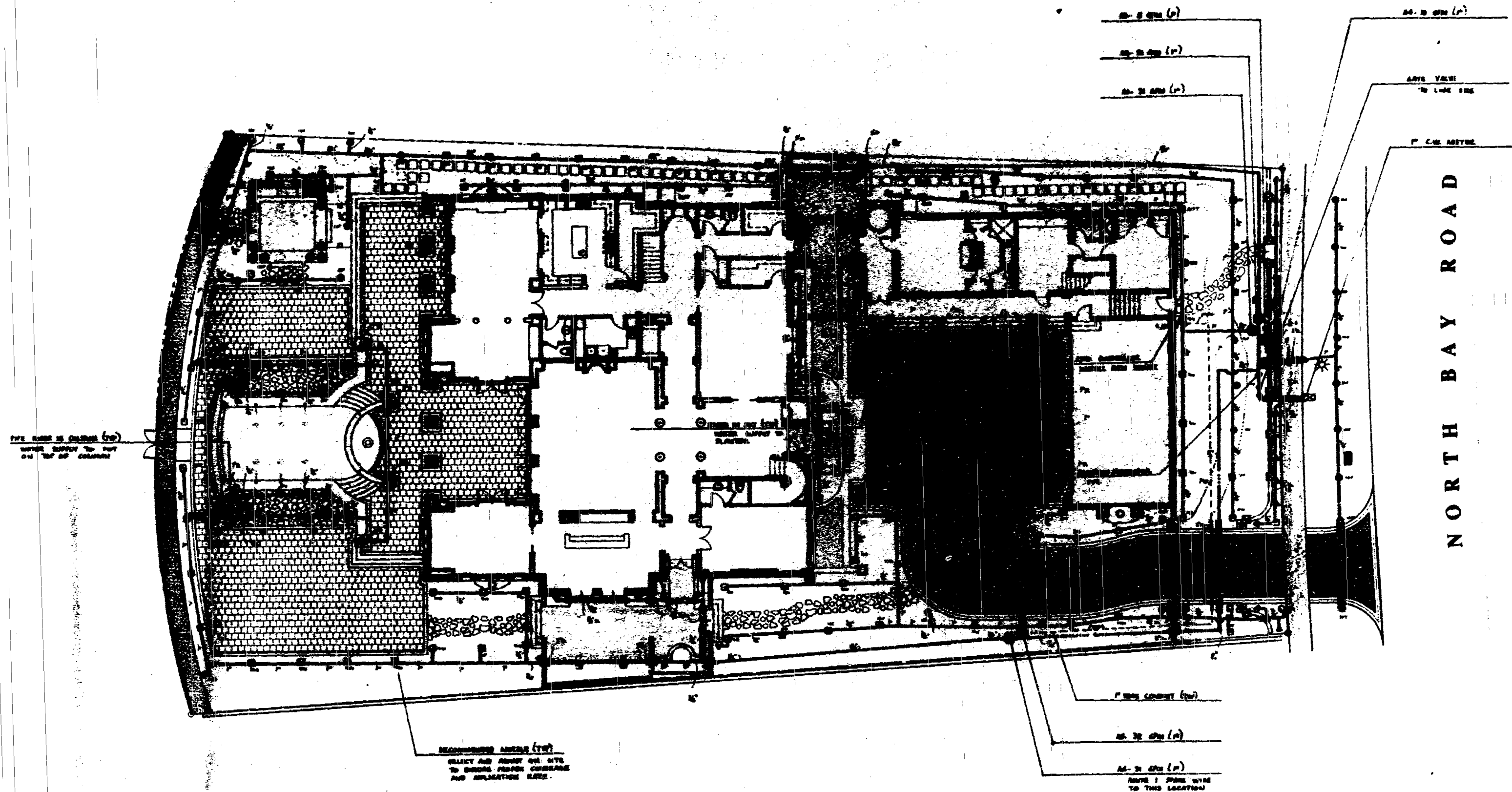

OFFICE CO.
CITY OF MIAMI
 APPROVED FOR THE PD: *[Signature]* 8/22/03
 BUILDING:
 ZONING:
 DED/HP:
 CONCURRENCE:
 PLUMBING:
 ELECTRICAL:
 MECHANICAL:
 FIRE PREVENTION:
 ENGINEERING:
 PUBLIC WORKS:
 STRUCTURAL:
 ACCESSIBILITY:
 ELEVATOR:
 As per Florida Building Code, reviewed for code compliance.

PROJECT: **NORTH BAY VILLA**
 455 NORTH BAY ROAD, NEAR BEACH, FL 33141
 DRAWING TITLE: **LANDSCAPE IRRIGATION PLAN**
 NORTH
 SCALE: 1" = 10'
 PROJECT NUMBER:
 DATE: 08-13-2003
 REVISION DATE:
 REVISIONS:
 1
 2
 3
 4
 5
 6
 7
 8
 9
 10
 11
 12
 13
 14
 15
 16
 17
 18
 19
 20
 21
 22
 23
 24
 25
 26
 27
 28
 29
 30
 31
 32
 33
 34
 35
 36
 37
 38
 39
 40
 41
 42
 43
 44
 45
 46
 47
 48
 49
 50
 51
 52
 53
 54
 55
 56
 57
 58
 59
 60
 61
 62
 63
 64
 65
 66
 67
 68
 69
 70
 71
 72
 73
 74
 75
 76
 77
 78
 79
 80
 81
 82
 83
 84
 85
 86
 87
 88
 89
 90
 91
 92
 93
 94
 95
 96
 97
 98
 99
 100
 101
 102
 103
 104
 105
 106
 107
 108
 109
 110
 111
 112
 113
 114
 115
 116
 117
 118
 119
 120
 121
 122
 123
 124
 125
 126
 127
 128
 129
 130
 131
 132
 133
 134
 135
 136
 137
 138
 139
 140
 141
 142
 143
 144
 145
 146
 147
 148
 149
 150
 151
 152
 153
 154
 155
 156
 157
 158
 159
 160
 161
 162
 163
 164
 165
 166
 167
 168
 169
 170
 171
 172
 173
 174
 175
 176
 177
 178
 179
 180
 181
 182
 183
 184
 185
 186
 187
 188
 189
 190
 191
 192
 193
 194
 195
 196
 197
 198
 199
 200
 201
 202
 203
 204
 205
 206
 207
 208
 209
 210
 211
 212
 213
 214
 215
 216
 217
 218
 219
 220
 221
 222
 223
 224
 225
 226
 227
 228
 229
 230
 231
 232
 233
 234
 235
 236
 237
 238
 239
 240
 241
 242
 243
 244
 245
 246
 247
 248
 249
 250
 251
 252
 253
 254
 255
 256
 257
 258
 259
 260
 261
 262
 263
 264
 265
 266
 267
 268
 269
 270
 271
 272
 273
 274
 275
 276
 277
 278
 279
 280
 281
 282
 283
 284
 285
 286
 287
 288
 289
 290
 291
 292
 293
 294
 295
 296
 297
 298
 299
 300
 301
 302
 303
 304
 305
 306
 307
 308
 309
 310
 311
 312
 313
 314
 315
 316
 317
 318
 319
 320
 321
 322
 323
 324
 325
 326
 327
 328
 329
 330
 331
 332
 333
 334
 335
 336
 337
 338
 339
 340
 341
 342
 343
 344
 345
 346
 347
 348
 349
 350
 351
 352
 353
 354
 355
 356
 357
 358
 359
 360
 361
 362
 363
 364
 365
 366
 367
 368
 369
 370
 371
 372
 373
 374
 375
 376
 377
 378
 379
 380
 381
 382
 383
 384
 385
 386
 387
 388
 389
 390
 391
 392
 393
 394
 395
 396
 397
 398
 399
 400
 401
 402
 403
 404
 405
 406
 407
 408
 409
 410
 411
 412
 413
 414
 415
 416
 417
 418
 419
 420
 421
 422
 423
 424
 425
 426
 427
 428
 429
 430
 431
 432
 433
 434
 435
 436
 437
 438
 439
 440
 441
 442
 443
 444
 445
 446
 447
 448
 449
 450
 451
 452
 453
 454
 455
 456
 457
 458
 459
 460
 461
 462
 463
 464
 465
 466
 467
 468
 469
 470
 471
 472
 473
 474
 475
 476
 477
 478
 479
 480
 481
 482
 483
 484
 485
 486
 487
 488
 489
 490
 491
 492
 493
 494
 495
 496
 497
 498
 499
 500
 501
 502
 503
 504
 505
 506
 507
 508
 509
 510
 511
 512
 513
 514
 515
 516
 517
 518
 519
 520
 521
 522
 523
 524
 525
 526
 527
 528
 529
 530
 531
 532
 533
 534
 535
 536
 537
 538
 539
 540
 541
 542
 543
 544
 545
 546
 547
 548
 549
 550
 551
 552
 553
 554
 555
 556
 557
 558
 559
 560
 561
 562
 563
 564
 565
 566
 567
 568
 569
 570
 571
 572
 573
 574
 575
 576
 577
 578
 579
 580
 581
 582
 583
 584
 585
 586
 587
 588
 589
 590
 591
 592
 593
 594
 595
 596
 597
 598
 599
 600
 601
 602
 603
 604
 605
 606
 607
 608
 609
 610
 611
 612
 613
 614
 615
 616
 617
 618
 619
 620
 621
 622
 623
 624
 625
 626
 627
 628
 629
 630
 631
 632
 633
 634
 635
 636
 637
 638
 639
 640
 641
 642
 643
 644
 645
 646
 647
 648
 649
 650
 651
 652
 653
 654
 655
 656
 657
 658
 659
 660
 661
 662
 663
 664
 665
 666
 667
 668
 669
 670
 671
 672
 673
 674
 675
 676
 677
 678
 679
 680
 681
 682
 683
 684
 685
 686
 687
 688
 689
 690
 691
 692
 693
 694
 695
 696
 697
 698
 699
 700
 701
 702
 703
 704
 705
 706
 707
 708
 709
 710
 711
 712
 713
 714
 715
 716
 717
 718
 719
 720
 721
 722
 723
 724
 725
 726
 727
 728
 729
 730
 731
 732
 733
 734
 735
 736
 737
 738
 739
 740
 741
 742
 743
 744
 745
 746
 747
 748
 749
 750
 751
 752
 753
 754
 755
 756
 757
 758
 759
 760
 761
 762
 763
 764
 765
 766
 767
 768
 769
 770
 771
 772
 773
 774
 775
 776
 777
 778
 779
 780
 781
 782
 783
 784
 785
 786
 787
 788
 789
 790
 791
 792
 793
 794
 795
 796
 797
 798
 799
 800
 801
 802
 803
 804
 805
 806
 807
 808
 809
 810
 811
 812
 813
 814
 815
 816
 817
 818
 819
 820
 821
 822
 823
 824
 825
 826
 827
 828
 829
 830
 831
 832
 833
 834
 835
 836
 837
 838
 839
 840
 841
 842
 843
 844
 845
 846
 847
 848
 849
 850
 851
 852
 853
 854
 855
 856
 857
 858
 859
 860
 861
 862
 863
 864
 865
 866
 867
 868
 869
 870
 871
 872
 873
 874
 875
 876
 877
 878
 879
 880
 881
 882
 883
 884
 885
 886
 887
 888
 889
 890
 891
 892
 893
 894
 895
 896
 897
 898
 899
 900
 901
 902
 903
 904
 905
 906
 907
 908
 909
 910
 911
 912
 913
 914
 915
 916
 917
 918
 919
 920
 921
 922
 923
 924
 925
 926
 927
 928
 929
 930
 931
 932
 933
 934
 935
 936
 937
 938
 939
 940
 941
 942
 943
 944
 945
 946
 947
 948
 949
 950
 951
 952
 953
 954
 955
 956
 957
 958
 959
 960
 961
 962
 963
 964
 965
 966
 967
 968
 969
 970
 971
 972
 973
 974
 975
 976
 977
 978
 979
 980
 981
 982
 983
 984
 985
 986
 987
 988
 989
 990
 991
 992
 993
 994
 995
 996
 997
 998
 999
 1000
 1001
 1002
 1003
 1004
 1005
 1006
 1007
 1008
 1009
 1010
 1011
 1012
 1013
 1014
 1015
 1016
 1017
 1018
 1019
 1020
 1021
 1022
 1023
 1024
 1025
 1026
 1027
 1028
 1029
 1030
 1031
 1032
 1033
 1034
 1035
 1036
 1037
 1038
 1039
 1040
 1041
 1042
 1043
 1044
 1045
 1046
 1047
 1048
 1049
 1050
 1051
 1052
 1053
 1054
 1055
 1056
 1057
 1058
 1059
 1060
 1061
 1062
 1063
 1064
 1065
 1066
 1067
 1068
 1069
 1070
 1071
 1072
 1073
 1074
 1075
 1076
 1077
 1078
 1079
 1080
 1081
 1082
 1083
 1084
 1085
 1086
 1087
 1088
 1089
 1090
 1091
 1092
 1093
 1094
 1095
 1096
 1097
 1098
 1099
 1100
 1101
 1102
 1103
 1104
 1105
 1106
 1107
 1108
 1109
 1110
 1111
 1112
 1113
 1114
 1115
 1116
 1117
 1118
 1119
 1120
 1121
 1122
 1123
 1124
 1125
 1126
 1127
 1128
 1129
 1130
 1131
 1132
 1133
 1134
 1135
 1136
 1137
 1138
 1139
 1140
 1141
 1142
 1143
 1144
 1145
 1146
 1147
 1148
 1149
 1150
 1151
 1152
 1153
 1154
 1155
 1156
 1157
 1158
 1159
 1160
 1161
 1162
 1163
 1164
 1165
 1166
 1167
 1168
 1169
 1170
 1171
 1172
 1173
 1174
 1175
 1176
 1177
 1178
 1179
 1180
 1181
 1182
 1183
 1184
 1185
 1186
 1187
 1188
 1189
 1190
 1191
 1192
 1193
 1194
 1195
 1196
 1197
 1198
 1199
 1200
 1201
 1202
 1203
 1204
 1205
 1206
 1207
 1208
 1209
 1210
 1211
 1212
 1213
 1214
 1215
 1216
 1217
 1218
 1219
 1220
 1221
 1222
 1223
 1224
 1225
 1226
 1227
 1228
 1229
 1230
 1231
 1232
 1233
 1234
 1235
 1236
 1237
 1238
 1239
 1240
 1241
 1242
 1243
 1244
 1245
 1246
 1247
 1248
 1249
 1250
 1251
 1252
 1253
 1254
 1255
 1256
 1257
 1258
 1259
 1260
 1261
 1262
 1263
 1264
 1265
 1266
 1267
 1268
 1269
 1270
 1271
 1272
 1273
 1274
 1275
 1276
 1277
 1278
 1279
 1280
 1281
 1282
 1283
 1284
 1285
 1286
 1287
 1288
 1289
 1290
 1291
 1292
 1293
 1294
 1295
 1296
 1297
 1298
 1299
 1300
 1301
 1302
 1303
 1304
 1305
 1306
 1307
 1308
 1309
 1310
 1311
 1312
 1313
 1314
 1315
 1316
 1317
 1318
 1319
 1320
 1321
 1322
 1323
 1324
 1325
 1326
 1327
 1328
 1329
 1330
 1331
 1332
 1333
 1334
 1335
 1336
 1337
 1338
 1339
 1340
 1341
 1342
 1343
 1344
 1345
 1346
 1347
 1348
 1349
 1350
 1351
 1352
 1353
 1354
 1355
 1356
 1357
 1358
 1359
 1360
 1361
 1362
 1363
 1364
 1365
 1366
 1367
 1368
 1369
 1370
 1371
 1372
 1373
 1374
 1375
 1376
 1377
 1378
 1379
 1380
 1381
 1382
 1383
 1384
 1385
 1386
 1387
 1388
 1389
 1390
 1391
 1392
 1393
 1394
 1395
 1396
 1397
 1398
 1399
 1400
 1401
 1402
 1403
 1404
 1405
 1406
 1407
 1408
 1409
 1410
 1411
 1412
 1413
 1414
 1415
 1416
 1417
 1418
 1419
 1420
 1421
 1422
 1423
 1424
 1425
 1426
 1427
 1428
 1429
 1430
 1431
 1432
 1433
 1434
 1435
 1436
 1437
 1438
 1439
 1440
 1441
 1442
 1443
 1444
 1445
 1446
 1447
 1448
 1449
 1450
 1451
 1452

B0304691

4580 N. BAY RD

CO HENTS
IN THE
BLU &
ENCLOSURE

B0304691
4580 N. Bay Road
"Ireland"