

Historic Preservation Board
Hearing
September 13, 2021

550 Washington Avenue
Miami Beach, Florida

**BEILINSON
ROWE**
ARCHITECTURE ASSOCIATES
JOEL L. ZIMMER ASSOCIATES
8151 BISCAYNE BLVD SUITE 300
MIAMI FL 33138-4854
TEL (305) 592-1500
FAX (305) 591-1780
http://www.beilinsonrowe.com

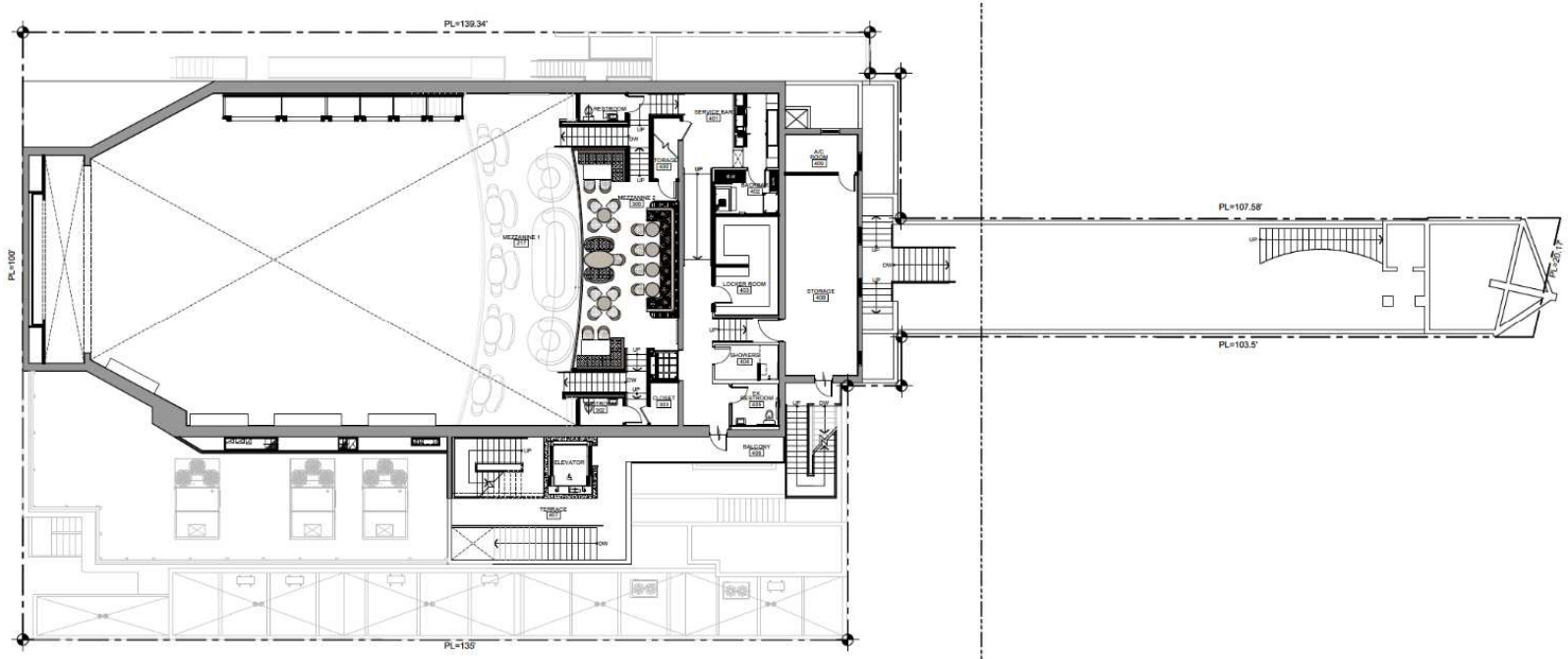

- LEGEND**
-  EXISTING INTERIOR PARTITION TO REM
 -  EXISTING CMU WALL TO REMAIN
 -  NEW CMU PARTITION
 -  EXISTING COLUMN

PARIS THEATER RESTAURANT-550 WASHINGTON AVE
MEZZANINE FLOOR
MAIN FLOOR

DATE	REVISION

DWG TITLE
PROPOSED 2ND
MEZZANINE FLOOR &
3RD FLOOR PLAN
SCALE
1/8"=1'-0"
PROJECT NO.
2000-03
DATE
05-26-00
SHEET NUMBER
A-108

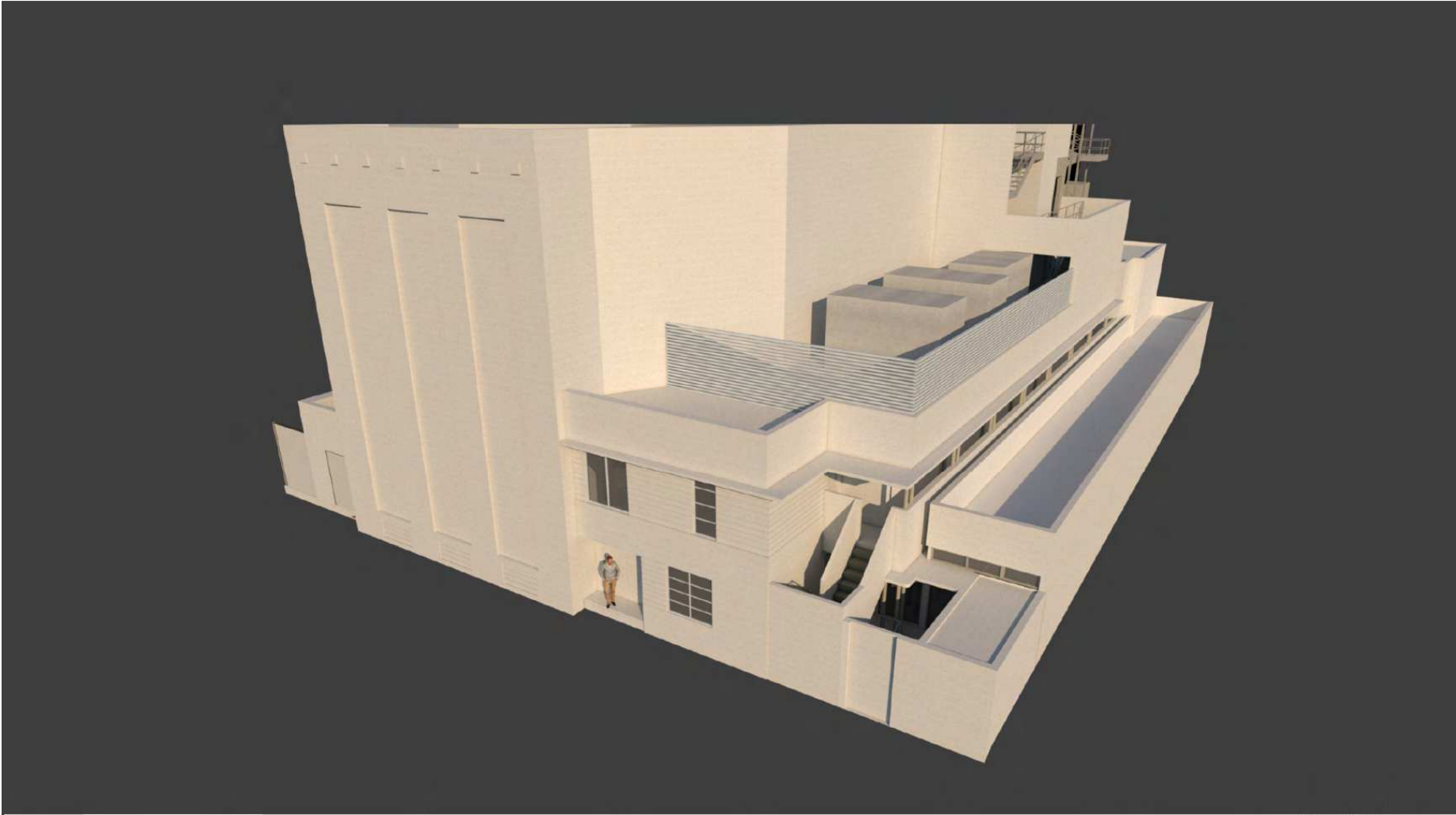

PARIS THEATER

BELLINSON
GOMEZ
ARCHITECTS



PARIS THEATER

BELLINSON
GOMEZ
ARCHITECTS



PARIS THEATER

BETLINSON
GOMEZ
ARCHITECTS



PARIS THEATER

Existing Conditions



B1 | ELEVATION: South
Scale: 3/16"=1'-0"

Proposed Signage

Option 1



B2 | ELEVATION: South
Scale: 3/16"=1'-0"

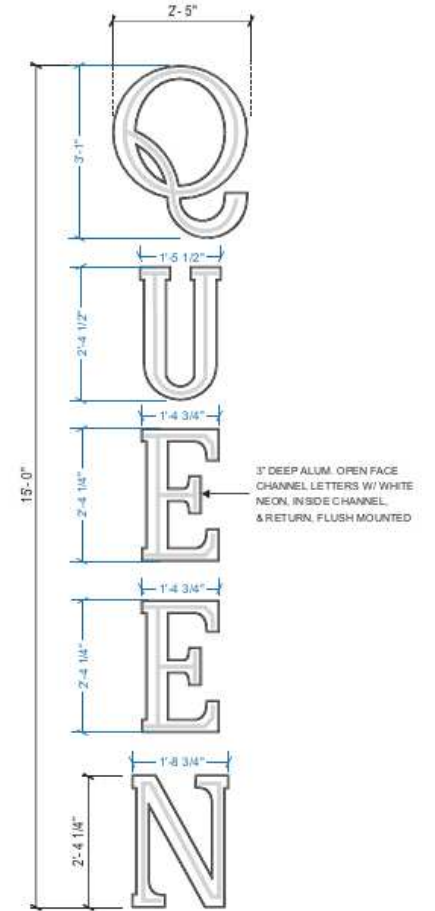

B3 | SPECS
Scale: 1/2"=1'-0"

Art Sign Company 954.763.4410
artsignfl.com
835 NW 8th Ave. Ft. Lauderdale, FL 33311

FILE: Paris Theater-Queen -Exterior Signage_SM_V17
CLIENT: Paris Theater - Queen
ADDRESS: 550 Washington Ave., Miami Beach, FL 33139
MUNICIPALITY: City of Miami Beach

REVISION V17: 3/19/21 - Draw perimeter lighting in amber

*Colors shown on drawing are for presentation purposes. All colors must be confirmed initiated by project manager before painting.

START DATE: 7/6/2020
SALE REP: Jack
REVISED BY: Jermann, Carlos & Steph

Option 1

Day View



B4 | ELEVATION: South
Scale: 3/16" = 1'-0"

Night View



B5 | ELEVATION: South
Scale: 3/16" = 1'-0"

Neon Color Reference



Neon Color Reference



Art Sign Company 954.763.4410
artsignfl.com
835 NW 6th Ave. Ft. Lauderdale, FL 33311

FILE: Paris Theater-Queen -Exterior Signage_SM_V17
CLIENT: Paris Theater - Queen
ADDRESS: 550 Washington Ave., Miami Beach, FL 33139
MUNICIPALITY: City of Miami Beach

REVISION V17: 3/19/21 - Draw perimeter lighting in amber

*Colors shown on drawing are for presentation purposes. All colors must be confirmed initiated by project manager before painting.

CLIENT APPROVAL:
START DATE: 7/6/2020
SALE REP: Jack
RE VIS ED BY: Jemaine, Carlos & Steph

Any party accepting this document does so in confidence and agrees that it should not be duplicated, in whole or in part, nor disclose to others without the written consent of Art Sign Company, Inc. Reference copy list for copyright specific to each sign location. Contractor shall verify all conditions on site and notify any variation from what is shown on the drawings before proceeding with fabrication.

Existing Conditions



B1 | ELEVATION: South
Scale: 3/16" = 1'-0"

Proposed Signage

Option 2



B2 | ELEVATION: South
Scale: 3/16" = 1'-0"

B3 | **SPECS**
Scale: 1/2" = 1'-0"

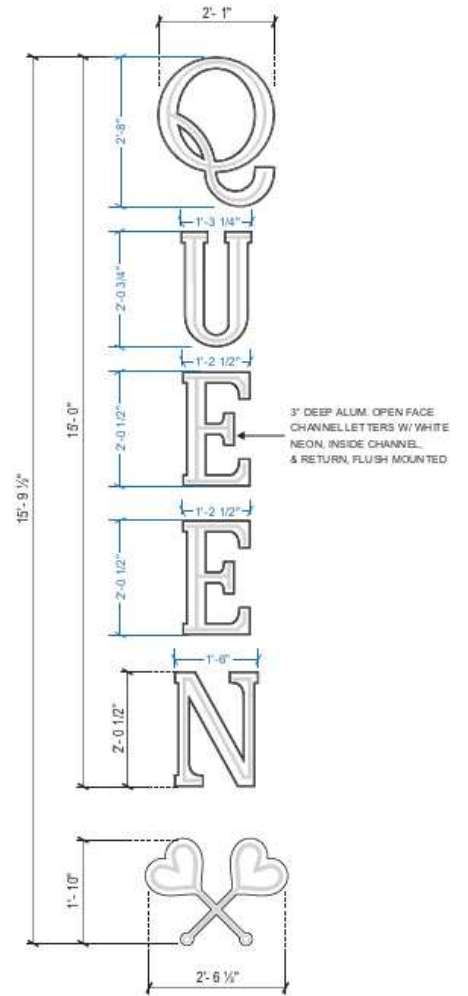

Art Sign Company 954.763.4410
artsignfl.com
835 NW 8th Ave. Ft. Lauderdale, FL 33311

FILE: Paris Theater-Queen -Exterior Signage_SM_V17
CLIENT: Paris Theater - Queen
ADDRESS: 550 Washington Ave., Miami Beach, FL 33139
MUNICIPALITY: City of Miami Beach

REVISION V17: 3/19/21 - Draw perimeter lighting in amber

CLIENT APPROVAL:
START DATE: 7/6/2020
SALE REP: Jack
REVISED BY: Jemaine, Carlos & Steph

Any party accepting this document does so in confidence and agrees that it should not be duplicated, in whole or in part, nor disclose to others without the written consent of Art Sign Company, Inc. Reference copy list for copyright specific to each sign location. Contractor shall verify all conditions on site and notify any variation from what is shown on the drawings before proceeding with fabrication.

Day View



B4 | ELEVATION: South
Scale: 3/16"=1'-0"

Night View



B5 | ELEVATION: South
Scale: 3/16"=1'-0"

Option 2

Neon Color Reference



Neon Color Reference



Art Sign Company 954.763.4410
artsignfl.com
835 NW 8th Ave., Ft. Lauderdale, FL. 33311

FILE: Paris Theater-Queen -Exterior Signage_SM_V17
CLIENT: Paris Theater - Queen
ADDRESS: 550 Washington Ave., Miami Beach, FL 33139
MUNICIPALITY: City of Miami Beach

REVISION V17: 3/19/21 - Draw perimeter lighting in amber

CLIENT APPROVAL:
START DATE: 7/6/2020
SALE REP: Jack
REVISED BY: Jermaine, Carlos & Stephi

Any party accepting this document does so in confidence and agrees that it should not be duplicated, in whole or in part, nor do close to others without the written consent of Art Sign Company, Inc. Reference copy list for copyright specific to each sign location. Contractor shall verify all conditions on site and notify any variation from what is shown on the drawings before proceeding with fabrication.