

Rev.	Date	Rev.	Date

ALL DRAWINGS AND WRITTEN MATERIAL APPEARING HEREIN CONSTITUTE THE ORIGINAL AND UNPUBLISHED WORK OF KOB KARP AIA, AND MAY NOT BE DUPLICATED, USED, OR DISCLOSED WITHOUT THE EXPRESS WRITTEN CONSENT OF KOB KARP ARCHITECTURE & INTERIOR DESIGN, INC. AIA 01-2020.

Shore Club
 1901 Collins Ave.
 Miami Beach, FL 33139

Owner: WITKOFF.
Name: 40 West 57th Street, Suite 1620
Address: New York, NY 10019
Address: 212-672-4700
Tel: 212-672-4700
Email: witkoff@rossettipr.com

Design Architects: KKAID & RAMSA COLLABORATION
Name:
Address:
Address:
Tel:
Email:

Consultant: LANDSCAPE
Name: Island Planning Corporation.
Address: 248 Washington Ave.
Address: Miami Beach, FL 33139
Tel: 305-534-5725
Email: info@islandplanningcorporation.com

Consultant: HERITAGE ARCHITECTURAL ASSOCIATES
Name: Steve Avdakov.
Address: Island Planning Corporation.
Address: 4300 Biscayne Boulevard, Suite 203
Tel: Miami, FL 33137
Email:

Architect: Kobi Karp Architecture and Interior Design, Inc.
 571 NW 28th Street
 Miami, Florida 33127 USA
Tel: +1(305) 573 1818
Fax: +1(305) 573 3786

Fri Dec 3, 2021

KOB KARP
Lic. # AR0012578



1 DEMOLITION PLAN LEVEL 0
 SCALE: 1" = 50'-0"

DEMOLITION LEGEND

- EXISTING STRUCTURE TO BE REMOVED IN ITS ENTIRETY
- REMOVE INTERIOR PARTITION WALLS, WINDOWS, HARDSCAPE AND POOLS
- REMOVE SLAB
- NO DEMOLITION IN THIS AREA, EXISTING STRUCTURE TO REMAIN, PROTECT FROM DAMAGE

- | | | |
|--|---|---|
| 1 EXISTING DOOR / WINDOW TO REMAIN | 4 EXISTING RAILING TO BE REMOVED & REPLACED AS PER HISTORIC DATA | 7 TILE ABOVE TERRAZZO TO BE REMOVED, TERRAZZO TO BE RESTORED |
| 2 EXISTING DOOR / WINDOW TO BE REPLACED | 5 TERRAZZO FLOOR TO BE REPAIRED/ RESTORED | 8 REMOVE PORTIONS OF WALL PER HISTORIC DESIGN |
| 3 EXISTING CMU BLOCK TO BE REMOVED | 6 EXISTING DOOR / WINDOW TO BE REMOVED | 9 EXISTING COLUMNS TO BE REMOVED |
| | | 10 EXISTING STEPS TO BE REMOVED |

DEMOLITION GENERAL NOTES

- 1- DEMOLITION IS INTENDED TO PRESERVE AND RESTORE ALL HISTORIC ELEMENTS OF THE BUILDING INCLUDING, BUT NOT LIMITED TO, ALL EXTERIOR WALLS, HISTORIC LOBBY FLOORS, LOBBY WALLS, LOBBY CEILING, PORCH AND THE ORIGINAL ELEVATOR SHAFT LOCATION, SIZE, UNLESS OTHERWISE NOTED.
- 2- ALL EXTERIOR WALLS AND ELEVATOR SHAFT MUST BE PROPERLY SHORED DURING AND AFTER DEMOLITION UNTIL SUCH TIME THAT THE STRUCTURAL ENGINEER AND THE CITY OF MIAMI BEACH AUTHORIZE THE REMOVAL OF SHORING. FULL SHORING SHOP DRAWINGS ENDORSED BY A FLORIDA REGISTERED ENGINEER SHALL BE SUBMITTED AND APPROVED BY THE CITY OF MIAMI BEACH PRIOR TO THE COMMENCEMENT OF ANY DEMOLITION ACTIVITY.
- 3- EFFORTS WILL BE TAKEN TO PROTECT, RETAIN AND RESTORE ANY SIGNIFICANT ORIGINAL ARCHITECTURAL DETAILS THAT MAY EXIST BENEATH THE EXISTING FACADES AND ALL HISTORIC FEATURES TO BE PROTECTED.

DEMOLITION PLAN LEVEL 0

Date	12-06-2021	Sheet No.	D1.00
Scale	1"=50'-0"		
Project	2104		

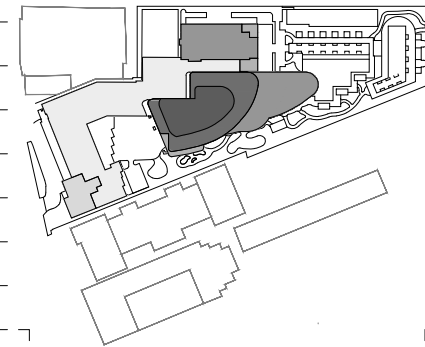

Rev.	Date	Rev.	Date

ALL DRAWINGS AND WRITTEN MATERIAL APPEARING HEREIN CONSTITUTE THE ORIGINAL AND UNPUBLISHED WORK OF KOB KARP AIA, AND MAY NOT BE DUPLICATED, USED, OR DISCLOSED WITHOUT THE EXPRESS WRITTEN CONSENT OF KOB KARP ARCHITECTURE & INTERIOR DESIGN, INC. AIA 01-1000

Shore Club
1901 Collins Ave.
Miami Beach, FL 33139

Owner: WITKOFF.
Name: 40 West 57th Street, Suite 1620
Address: New York, NY 10019
Address: 212-672-4700
Tel: witkoff@rossetipr.com
Email:

Design Architects: KKAID & RAMSA COLLABORATION
Name:
Address:
Address:
Tel:
Email:

Consultant: LANDSCAPE
Name: Island Planning Corporation.
Address: 248 Washington Ave.
Address: Miami Beach, FL 33139
Tel: 305-534-5725
Email: info@islandplanningcorporation.com

Consultant: HERITAGE ARCHITECTURAL ASSOCIATES
Name: Steve Avdakov.
Address: Island Planning Corporation.
Address: 4300 Biscayne Boulevard, Suite 203
Tel: Miami, FL 33137
Email:

Architect: Kobi Karp Architecture and Interior Design, Inc.
571 NW 28th Street
Miami, Florida 33127 USA
Tel: +1(305) 573 1818
Fax: +1(305) 573 3786

Fri Dec 3, 2021

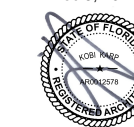

KOBI KARP
Lic. # AR0012578

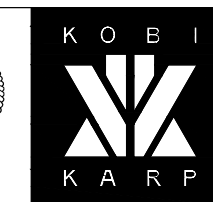

DEMOLITION PLAN LEVEL 1

Date	12-06-2021	Sheet No.	D1.01
Scale	1"=50'-0"		
Project	2104		

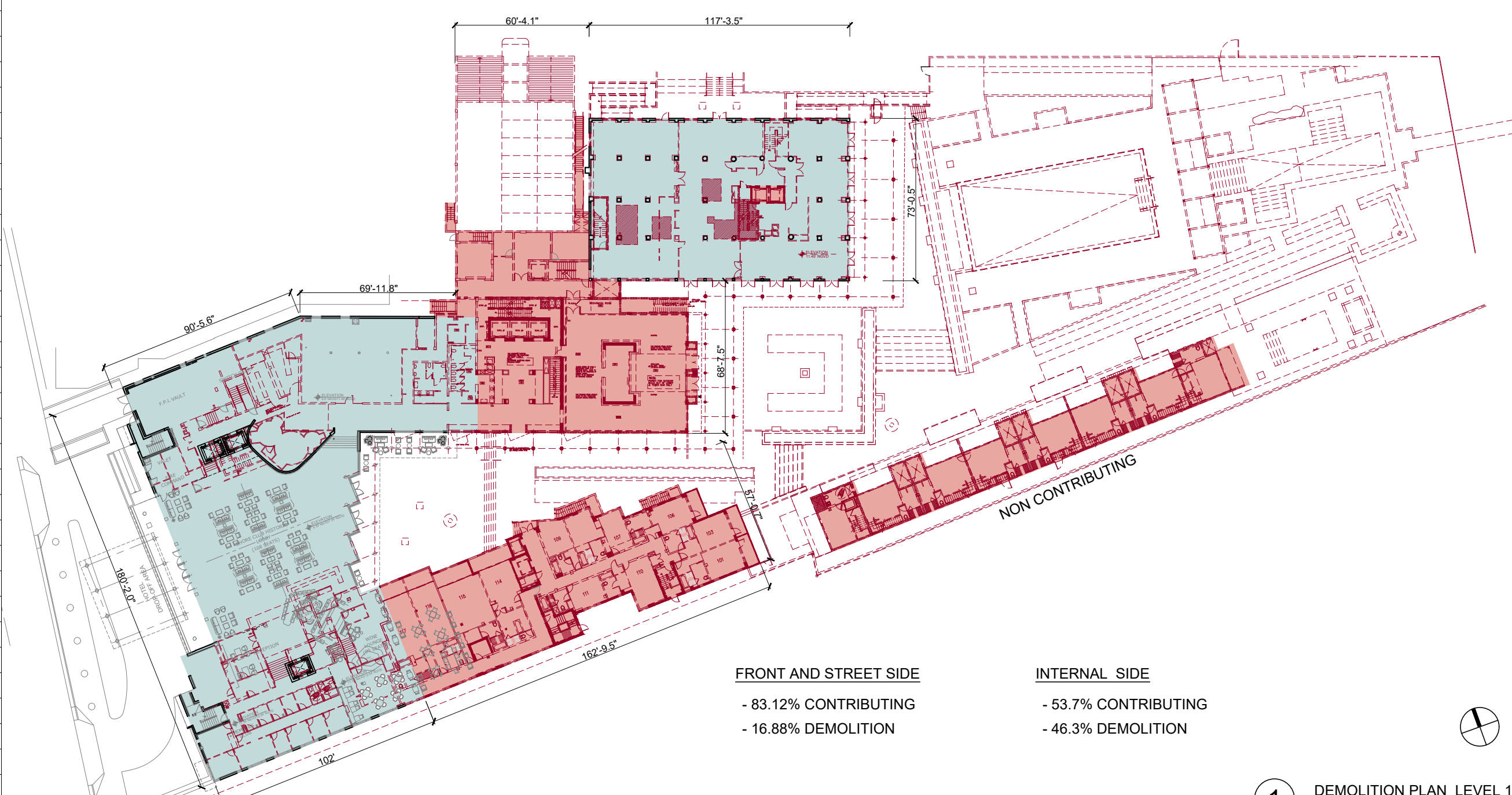

FRONT AND STREET SIDE

- 83.12% CONTRIBUTING
- 16.88% DEMOLITION

INTERNAL SIDE

- 53.7% CONTRIBUTING
- 46.3% DEMOLITION

1 DEMOLITION PLAN LEVEL 1
SCALE: 1" = 50'-0"

DEMOLITION LEGEND

- EXISTING STRUCTURE TO BE REMOVED IN ITS ENTIRETY
- REMOVE INTERIOR PARTITION WALLS, WINDOWS, HARDSCAPE AND POOLS
- REMOVE SLAB
- NO DEMOLITION IN THIS AREA, EXISTING STRUCTURE TO REMAIN, PROTECT FROM DAMAGE

- | | | |
|---|---|--|
| <ul style="list-style-type: none"> 1 EXISTING DOOR / WINDOW TO REMAIN 2 EXISTING DOOR / WINDOW TO BE REPLACED 3 EXISTING CMU BLOCK TO BE REMOVED | <ul style="list-style-type: none"> 4 EXISTING RAILING TO BE REMOVED & REPLACED AS PER HISTORIC DATA 5 TERRAZZO FLOOR TO BE REPAIRED/ RESTORED 6 EXISTING DOOR / WINDOW TO BE REMOVED | <ul style="list-style-type: none"> 7 TILE ABOVE TERRAZZO TO BE REMOVED, TERRAZZO TO BE RESTORED 8 REMOVE PORTIONS OF WALL PER HISTORIC DESIGN 9 EXISTING COLUMNS TO BE REMOVED 10 EXISTING STEPS TO BE REMOVED |
|---|---|--|

DEMOLITION GENERAL NOTES

- 1- DEMOLITION IS INTENDED TO PRESERVE AND RESTORE ALL HISTORIC ELEMENTS OF THE BUILDING INCLUDING, BUT NOT LIMITED TO, ALL EXTERIOR WALLS, HISTORIC LOBBY FLOORS, LOBBY WALLS, LOBBY CEILING, PORCH AND THE ORIGINAL ELEVATOR SHAFT LOCATION, SIZE, UNLESS OTHERWISE NOTED.
- 2- ALL EXTERIOR WALLS AND ELEVATOR SHAFT MUST BE PROPERLY SHORED DURING AND AFTER DEMOLITION UNTIL SUCH TIME THAT THE STRUCTURAL ENGINEER AND THE CITY OF MIAMI BEACH AUTHORIZE THE REMOVAL OF SHORING. FULL SHORING SHOP DRAWINGS ENDORSED BY A FLORIDA REGISTERED ENGINEER SHALL BE SUBMITTED AND APPROVED BY THE CITY OF MIAMI BEACH PRIOR TO THE COMMENCEMENT OF ANY DEMOLITION ACTIVITY.
- 3- EFFORTS WILL BE TAKEN TO PROTECT, RETAIN AND RESTORE ANY SIGNIFICANT ORIGINAL ARCHITECTURAL DETAILS THAT MAY EXIST BENEATH THE EXISTING FACADES AND ALL HISTORIC FEATURES TO BE PROTECTED.

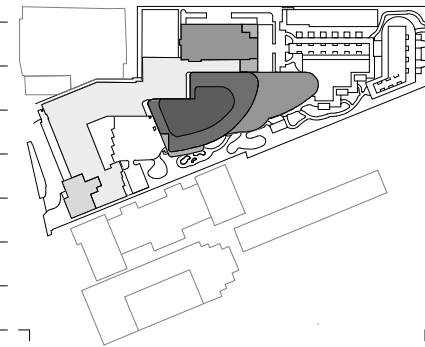

Rev.	Date	Rev.	Date

ALL DRAWINGS AND WRITTEN MATERIAL APPEARING HEREIN CONSTITUTE THE ORIGINAL AND UNPUBLISHED WORK OF KOBİ KARP AIA, AND MAY NOT BE DUPLICATED, USED, OR DISCLOSED WITHOUT THE EXPRESS WRITTEN CONSENT OF KOBİ KARP ARCHITECTURE & INTERIOR DESIGN, INC. AIA 01-2020.

Shore Club
1901 Collins Ave.
Miami Beach, FL 33139

Owner: WITKOFF.
Name: 40 West 57th Street, Suite 1620
Address: New York, NY 10019
Address: 212-672-4700
Tel: wtkoff@rossetipr.com
Email:

Design Architects: KKAID & RAMSA COLLABORATION
Name:
Address:
Address:
Tel:
Email:

Consultant: LANDSCAPE
Name: Island Planning Corporation.
Address: 248 Washington Ave.
Address: Miami Beach, FL 33139
Tel: 305-534-5725
Email: info@islandplanningcorporation.com

Consultant: HERITAGE ARCHITECTURAL ASSOCIATES
Name: Steve Avdakov.
Address: Island Planning Corporation.
Address: 4300 Biscayne Boulevard, Suite 203
Tel: Miami, FL 33137
Email:

Architect: Kobi Karp Architecture and Interior Design, Inc.
Name: 571 NW 28th Street
Address: Miami, Florida 33127 USA
Tel: +1(305) 573 1818
Fax: +1(305) 573 3786

Fri Dec 3, 2021

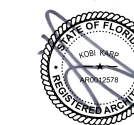

KOBİ KARP
Lic. # AR0012578

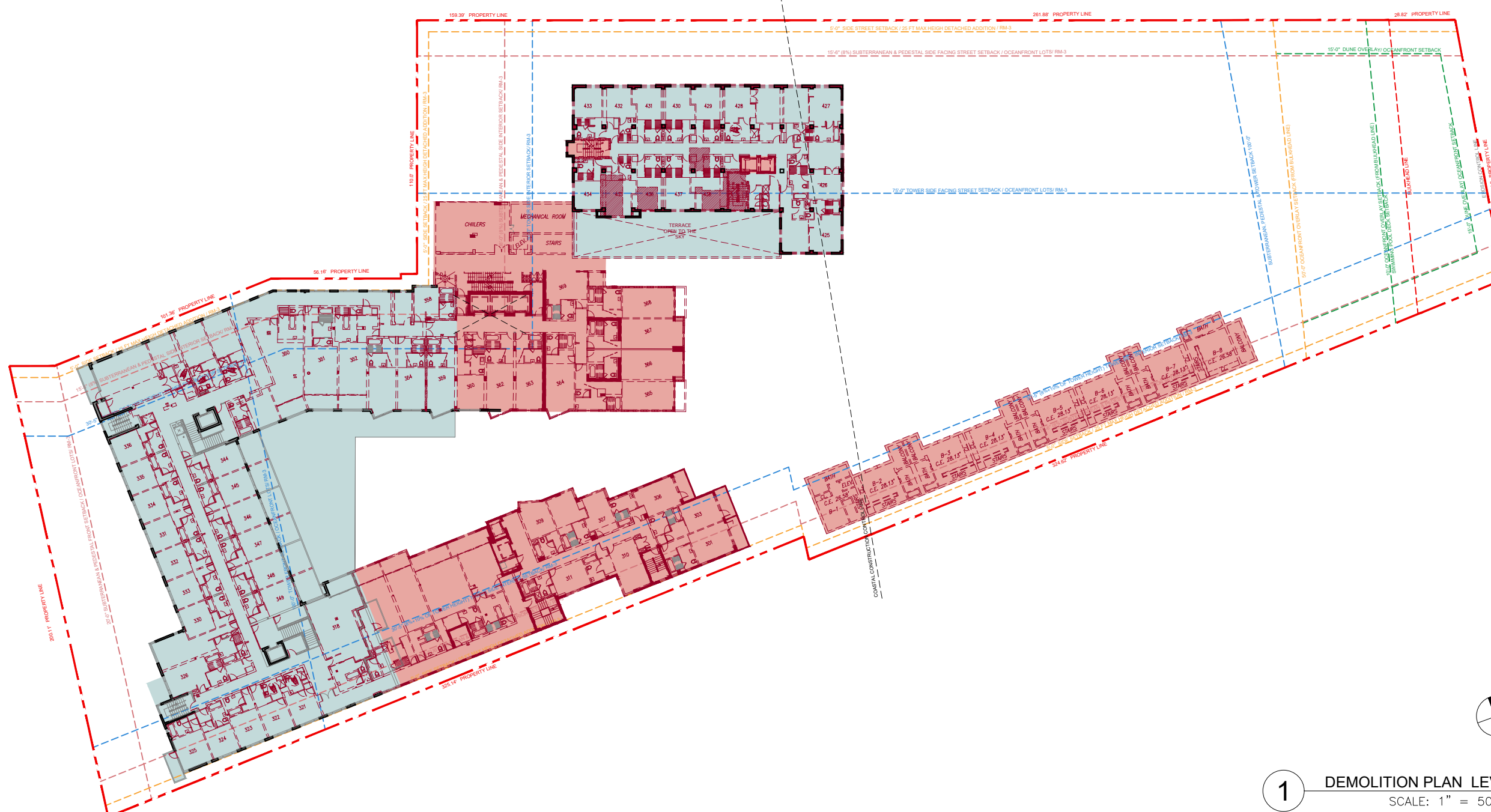
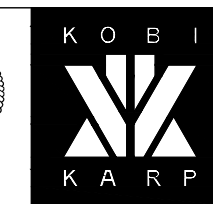

1 DEMOLITION PLAN LEVEL 2
SCALE: 1" = 50'-0"

DEMOLITION LEGEND

	EXISTING STRUCTURE TO BE REMOVED IN ITS ENTIRETY
	REMOVE INTERIOR PARTITION WALLS, WINDOWS, HARDSCAPE AND POOLS
	REMOVE SLAB
	NO DEMOLITION IN THIS AREA, EXISTING STRUCTURE TO REMAIN, PROTECT FROM DAMAGE

1	EXISTING DOOR / WINDOW TO REMAIN	4	EXISTING RAILING TO BE REMOVED & REPLACED AS PER HISTORIC DATA	7	TILE ABOVE TERRAZZO TO BE REMOVED, TERRAZZO TO BE RESTORED
2	EXISTING DOOR / WINDOW TO BE REPLACED	5	TERRAZZO FLOOR TO BE REPAIRED/ RESTORED	8	REMOVE PORTIONS OF WALL PER HISTORIC DESIGN
3	EXISTING CMU BLOCK TO BE REMOVED	6	EXISTING DOOR / WINDOW TO BE REMOVED	9	EXISTING COLUMNS TO BE REMOVED
				10	EXISTING STEPS TO BE REMOVED

DEMOLITION GENERAL NOTES

1- DEMOLITION IS INTENDED TO PRESERVE AND RESTORE ALL HISTORIC ELEMENTS OF THE BUILDING INCLUDING, BUT NOT LIMITED TO, ALL EXTERIOR WALLS, HISTORIC LOBBY FLOORS, LOBBY WALLS, LOBBY CEILING, PORCH AND THE ORIGINAL ELEVATOR SHAFT LOCATION, SIZE, UNLESS OTHERWISE NOTED.

2- ALL EXTERIOR WALLS AND ELEVATOR SHAFT MUST BE PROPERLY SHORED DURING AND AFTER DEMOLITION UNTIL SUCH TIME THAT THE STRUCTURAL ENGINEER AND THE CITY OF MIAMI BEACH AUTHORIZE THE REMOVAL OF SHORING. FULL SHORING SHOP DRAWINGS ENDORSED BY A FLORIDA REGISTERED ENGINEER SHALL BE SUBMITTED AND APPROVED BY THE CITY OF MIAMI BEACH PRIOR TO THE COMMENCEMENT OF ANY DEMOLITION ACTIVITY.

3- EFFORTS WILL BE TAKEN TO PROTECT, RETAIN AND RESTORE ANY SIGNIFICANT ORIGINAL ARCHITECTURAL DETAILS THAT MAY EXIST BENEATH THE EXISTING FACADES AND ALL HISTORIC FEATURES TO BE PROTECTED.

DEMOLITION PLAN LEVEL 2

Date	12-06-2021	Sheet No.	D1.02
Scale	1"=50'-0"		
Project	2104		

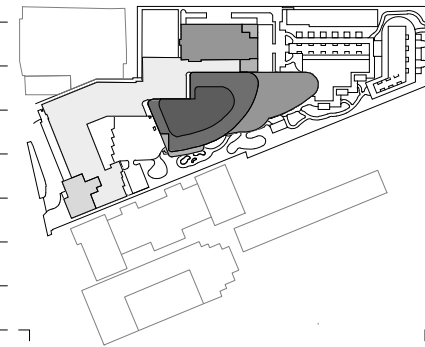

Rev.	Date	Rev.	Date

ALL DRAWINGS AND WRITTEN MATERIAL APPEARING HEREIN CONSTITUTE THE ORIGINAL AND UNPUBLISHED WORK OF KOB KARP AIA, AND MAY NOT BE DUPLICATED, USED, OR DISCLOSED WITHOUT THE EXPRESS WRITTEN CONSENT OF KOB KARP ARCHITECTURE & INTERIOR DESIGN, INC. AIA 01-2020.

Shore Club
1901 Collins Ave.
Miami Beach, FL 33139

Owner: WITKOFF.
Name: 40 West 57th Street, Suite 1620
Address: New York, NY 10019
Address: 212-672-4700
Tel: 212-672-4700
Email: wtkoff@rossettipr.com

Design Architects: KKAID & RAMSA COLLABORATION
Name: KKAID & RAMSA COLLABORATION
Address: KKAID & RAMSA COLLABORATION
Address: KKAID & RAMSA COLLABORATION
Tel: KKAID & RAMSA COLLABORATION
Email: KKAID & RAMSA COLLABORATION

Consultant: LANDSCAPE
Name: LANDSCAPE
Address: Island Planning Corporation.
Address: 248 Washington Ave.
Address: Miami Beach, FL 33139
Tel: 305-534-5725
Email: info@islandplanningcorporation.com

Consultant: HERITAGE ARCHITECTURAL ASSOCIATES
Name: HERITAGE ARCHITECTURAL ASSOCIATES
Address: Steve Avdakov.
Address: Island Planning Corporation.
Address: 4300 Biscayne Boulevard, Suite 203
Tel: Miami, FL 33137
Email: Miami, FL 33137

Architect: Kobi Karp Architecture and Interior Design, Inc.
Name: Kobi Karp Architecture and Interior Design, Inc.
Address: 571 NW 28th Street
Address: Miami, Florida 33127 USA
Tel: +1(305) 573 1818
Fax: +1(305) 573 3786

Fri Dec 3, 2021



KOBI KARP
Lic. # AR0012578

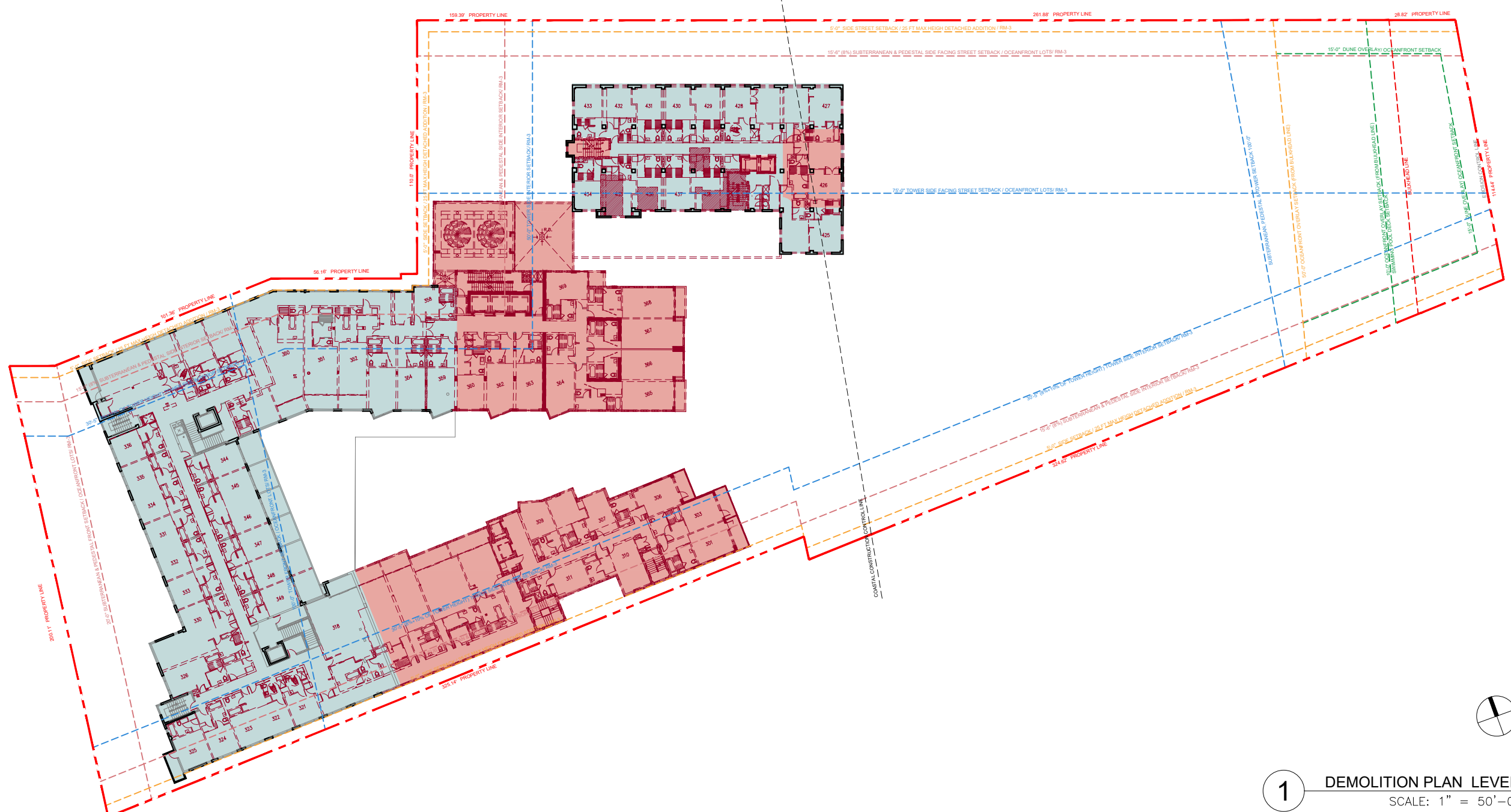
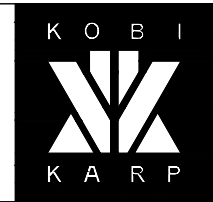

1 DEMOLITION PLAN LEVEL 3
SCALE: 1" = 50'-0"

DEMOLITION LEGEND

	EXISTING STRUCTURE TO BE REMOVED IN ITS ENTIRETY
	REMOVE INTERIOR PARTITION WALLS, WINDOWS, HARDSCAPE AND POOLS
	REMOVE SLAB
	NO DEMOLITION IN THIS AREA, EXISTING STRUCTURE TO REMAIN, PROTECT FROM DAMAGE

1	EXISTING DOOR / WINDOW TO REMAIN	4	EXISTING RAILING TO BE REMOVED & REPLACED AS PER HISTORIC DATA	7	TILE ABOVE TERRAZZO TO BE REMOVED, TERRAZZO TO BE RESTORED
2	EXISTING DOOR / WINDOW TO BE REPLACED	5	TERRAZZO FLOOR TO BE REPAIRED/ RESTORED	8	REMOVE PORTIONS OF WALL PER HISTORIC DESIGN
3	EXISTING CMU BLOCK TO BE REMOVED	6	EXISTING DOOR / WINDOW TO BE REMOVED	9	EXISTING COLUMNS TO BE REMOVED
				10	EXISTING STEPS TO BE REMOVED

DEMOLITION GENERAL NOTES

1- DEMOLITION IS INTENDED TO PRESERVE AND RESTORE ALL HISTORIC ELEMENTS OF THE BUILDING INCLUDING, BUT NOT LIMITED TO, ALL EXTERIOR WALLS, HISTORIC LOBBY FLOORS, LOBBY WALLS, LOBBY CEILING, PORCH AND THE ORIGINAL ELEVATOR SHAFT LOCATION, SIZE, UNLESS OTHERWISE NOTED.

2- ALL EXTERIOR WALLS AND ELEVATOR SHAFT MUST BE PROPERLY SHORED DURING AND AFTER DEMOLITION UNTIL SUCH TIME THAT THE STRUCTURAL ENGINEER AND THE CITY OF MIAMI BEACH AUTHORIZE THE REMOVAL OF SHORING. FULL SHORING SHOP DRAWINGS ENDORSED BY A FLORIDA REGISTERED ENGINEER SHALL BE SUBMITTED AND APPROVED BY THE CITY OF MIAMI BEACH PRIOR TO THE COMMENCEMENT OF ANY DEMOLITION ACTIVITY.

3- EFFORTS WILL BE TAKEN TO PROTECT, RETAIN AND RESTORE ANY SIGNIFICANT ORIGINAL ARCHITECTURAL DETAILS THAT MAY EXIST BENEATH THE EXISTING FACADES AND ALL HISTORIC FEATURES TO BE PROTECTED.

DEMOLITION PLAN LEVEL 3

Date	12-06-2021	Sheet No.	D1.03
Scale	1"=50'-0"		
Project	2104		

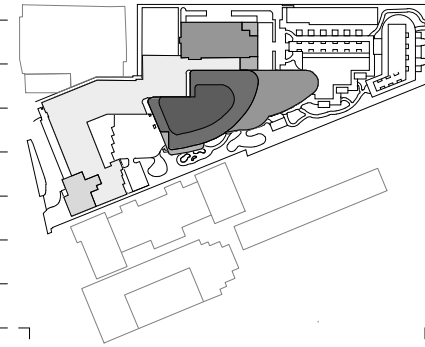

Rev.	Date	Rev.	Date

ALL DRAWINGS AND WRITTEN MATERIAL APPEARING HEREIN CONSTITUTE THE ORIGINAL AND UNPUBLISHED WORK OF KOB KARP AIA, AND MAY NOT BE DUPLICATED, USED, OR DISCLOSED WITHOUT THE EXPRESS WRITTEN CONSENT OF KOB KARP ARCHITECTURE & INTERIOR DESIGN, INC. AIA 10-2020.

Shore Club
 1901 Collins Ave.
 Miami Beach, FL 33139

Owner: WITKOFF.
Name: 40 West 57th Street, Suite 1620
Address: New York, NY 10019
Address: 212-672-4700
Tel: 212-672-4700
Email: wtkoff@rossettipr.com

Design Architects: KKAID & RAMSA COLLABORATION
Name: KKAID & RAMSA COLLABORATION
Address: 1000 Biscayne Blvd, Suite 1000
Address: Miami, FL 33132
Tel: 305-534-5725
Email: info@islandplanningcorporation.com

Consultant: LANDSCAPE
Name: Island Planning Corporation
Address: 248 Washington Ave.
Address: Miami Beach, FL 33139
Tel: 305-534-5725
Email: info@islandplanningcorporation.com

Consultant: HERITAGE ARCHITECTURAL ASSOCIATES
Name: Steve Avdakov
Address: Island Planning Corporation
Address: 4300 Biscayne Boulevard, Suite 203
Tel: Miami, FL 33137
Email: Miami, FL 33137

Architect: Kobi Karp Architecture and Interior Design, Inc.
 571 NW 28th Street
 Miami, Florida 33127 USA
Tel: +1(305) 573 1818
Fax: +1(305) 573 3786

Fri Dec 3, 2021

KOB KARP
 Lic. # AR0012578

DEMOLITION PLAN LEVEL 4

Date	12-06-2021	Sheet No.	D1.04
Scale	1"=50'-0"		
Project	2104		

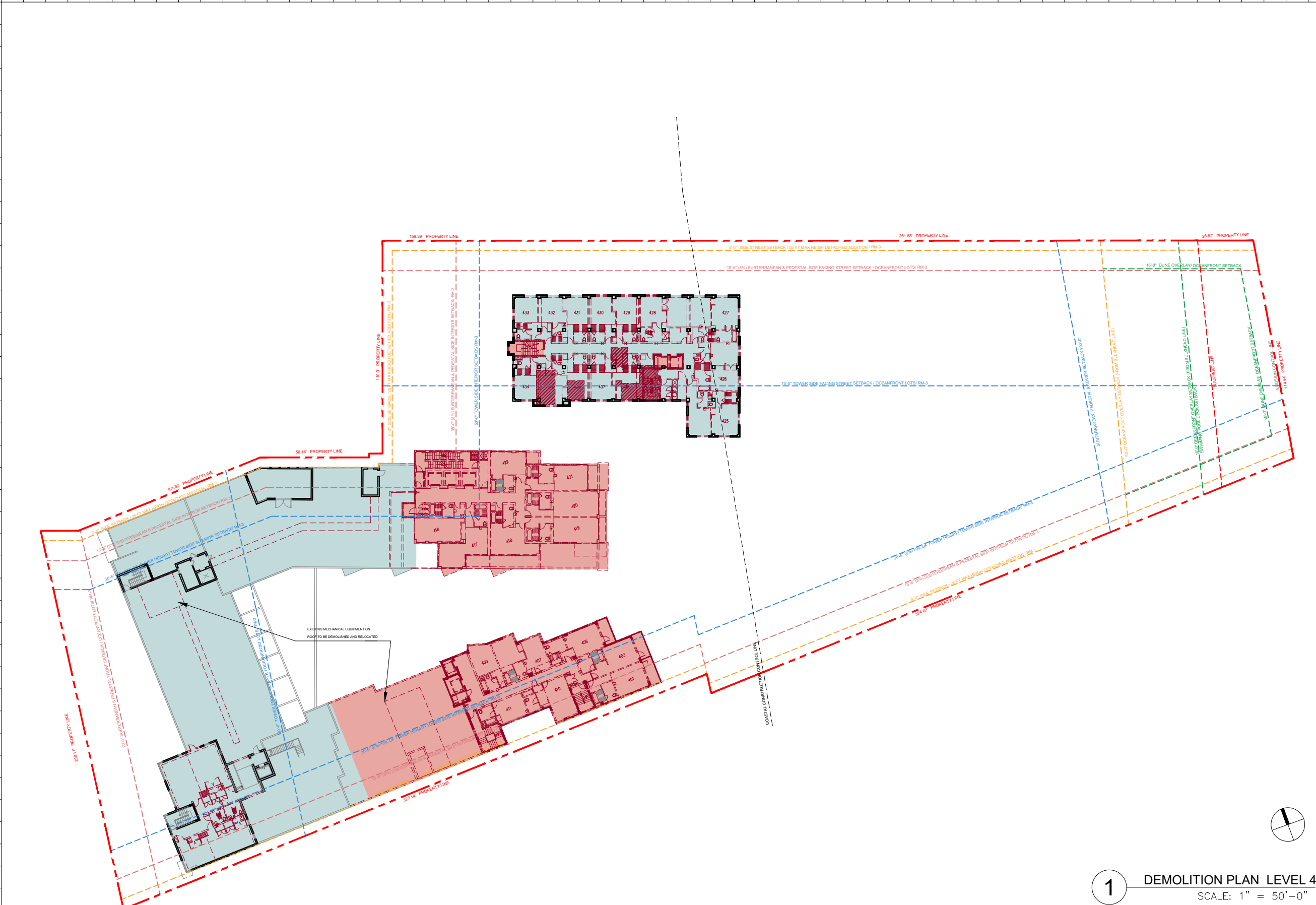

1 DEMOLITION PLAN LEVEL 4
 SCALE: 1" = 50'-0"

DEMOLITION LEGEND

	EXISTING STRUCTURE TO BE REMOVED IN ITS ENTIRETY
	REMOVE INTERIOR PARTITION WALLS, WINDOWS, HARDSCAPE AND POOLS
	REMOVE SLAB
	NO DEMOLITION IN THIS AREA, EXISTING STRUCTURE TO REMAIN, PROTECT FROM DAMAGE

1	EXISTING DOOR / WINDOW TO REMAIN	4	EXISTING RAILING TO BE REMOVED & REPLACED AS PER HISTORIC DATA	7	TILE ABOVE TERRAZZO TO BE REMOVED, TERRAZZO TO BE RESTORED
2	EXISTING DOOR / WINDOW TO BE REPLACED	5	TERRAZZO FLOOR TO BE REPAIRED/ RESTORED	8	REMOVE PORTIONS OF WALL PER HISTORIC DESIGN
3	EXISTING CMU BLOCK TO BE REMOVED	6	EXISTING DOOR / WINDOW TO BE REMOVED	9	EXISTING COLUMNS TO BE REMOVED
				10	EXISTING STEPS TO BE REMOVED

DEMOLITION GENERAL NOTES

1- DEMOLITION IS INTENDED TO PRESERVE AND RESTORE ALL HISTORIC ELEMENTS OF THE BUILDING INCLUDING, BUT NOT LIMITED TO, ALL EXTERIOR WALLS, HISTORIC LOBBY FLOORS, LOBBY WALLS, LOBBY CEILING, PORCH AND THE ORIGINAL ELEVATOR SHAFT LOCATION, SIZE, UNLESS OTHERWISE NOTED.

2- ALL EXTERIOR WALLS AND ELEVATOR SHAFT MUST BE PROPERLY SHORED DURING AND AFTER DEMOLITION UNTIL SUCH TIME THAT THE STRUCTURAL ENGINEER AND THE CITY OF MIAMI BEACH AUTHORIZE THE REMOVAL OF SHORING. FULL SHORING SHOP DRAWINGS ENDORSED BY A FLORIDA REGISTERED ENGINEER SHALL BE SUBMITTED AND APPROVED BY THE CITY OF MIAMI BEACH PRIOR TO THE COMMENCEMENT OF ANY DEMOLITION ACTIVITY.

3- EFFORTS WILL BE TAKEN TO PROTECT, RETAIN AND RESTORE ANY SIGNIFICANT ORIGINAL ARCHITECTURAL DETAILS THAT MAY EXIST BENEATH THE EXISTING FACADES AND ALL HISTORIC FEATURES TO BE PROTECTED.

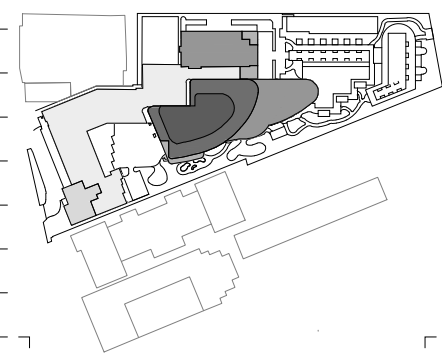

Rev.	Date	Rev.	Date

ALL DRAWINGS AND WRITTEN MATERIAL APPEARING HEREIN CONSTITUTE THE ORIGINAL AND UNPUBLISHED WORK OF KOBİ KARP AIA, AND MAY NOT BE DUPLICATED, USED, OR DISCLOSED WITHOUT THE EXPRESS WRITTEN CONSENT OF KOBİ KARP ARCHITECTURE & INTERIOR DESIGN, INC. AIA 10-2009.

Shore Club
1901 Collins Ave.
Miami Beach, FL 33139

Owner: WITKOFF.
Name: 40 West 57th Street, Suite 1620
Address: New York, NY 10019
Address: 212-672-4700
Tel: 212-672-4700
Email: wtkoff@rossetipr.com

Design Architects: KKAID & RAMSA COLLABORATION
Name:
Address:
Address:
Tel:
Email:

Consultant: LANDSCAPE
Name: Island Planning Corporation.
Address: 248 Washington Ave.
Address: Miami Beach, FL 33139
Tel: 305-534-5725
Email: info@islandplanningcorporation.com

Consultant: HERITAGE ARCHITECTURAL ASSOCIATES
Name: Steve Avdakov.
Address: Island Planning Corporation.
Address: 4300 Biscayne Boulevard, Suite 203
Tel: Miami, FL 33137
Email:

Architect: Kobi Karp Architecture and Interior Design, Inc.
Name: 571 NW 29th Street
Address: Miami, Florida 33127 USA
Tel: +1(305) 573 1818
Fax: +1(305) 573 3786

Fri Dec 3, 2021



KOBİ KARP
Lic. # AR0012578



DEMOLITION PLAN LEVEL 5

Date	12-06-2021	Sheet No.	D1.05
Scale	1"=50'-0"	Project	2104

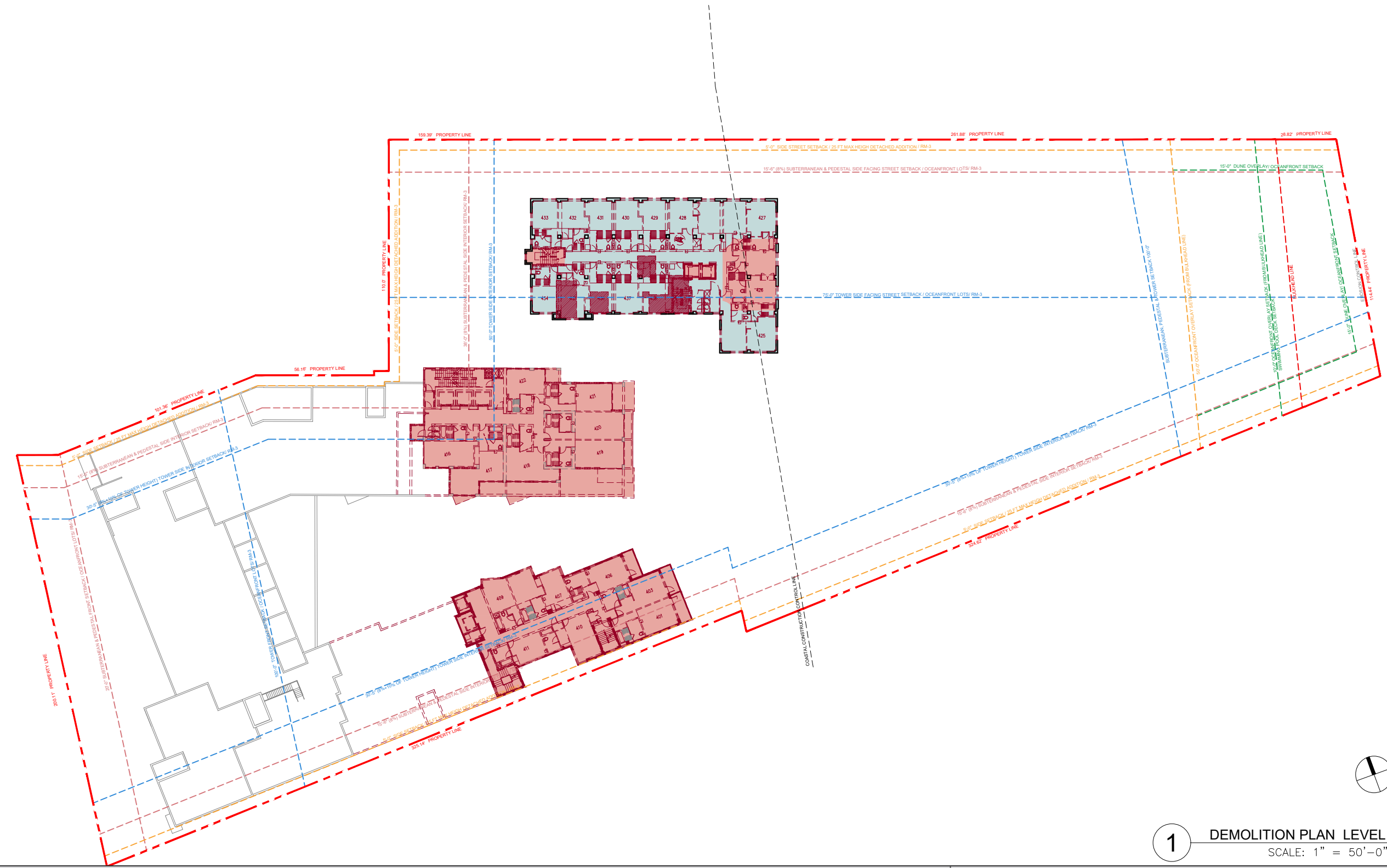

1 DEMOLITION PLAN LEVEL 5
SCALE: 1" = 50'-0"

DEMOLITION LEGEND

- EXISTING STRUCTURE TO BE REMOVED IN ITS ENTIRETY
- REMOVE INTERIOR PARTITION WALLS, WINDOWS, HARDSCAPE AND POOLS
- REMOVE SLAB
- NO DEMOLITION IN THIS AREA, EXISTING STRUCTURE TO REMAIN, PROTECT FROM DAMAGE

- | | | |
|--|---|---|
| 1 EXISTING DOOR / WINDOW TO REMAIN | 4 EXISTING RAILING TO BE REMOVED & REPLACED AS PER HISTORIC DATA | 7 TILE ABOVE TERRAZZO TO BE REMOVED, TERRAZZO TO BE RESTORED |
| 2 EXISTING DOOR / WINDOW TO BE REPLACED | 5 TERRAZZO FLOOR TO BE REPAIRED/ RESTORED | 8 REMOVE PORTIONS OF WALL PER HISTORIC DESIGN |
| 3 EXISTING CMU BLOCK TO BE REMOVED | 6 EXISTING DOOR / WINDOW TO BE REMOVED | 9 EXISTING COLUMNS TO BE REMOVED |
| | | 10 EXISTING STEPS TO BE REMOVED |

DEMOLITION GENERAL NOTES

- 1- DEMOLITION IS INTENDED TO PRESERVE AND RESTORE ALL HISTORIC ELEMENTS OF THE BUILDING INCLUDING, BUT NOT LIMITED TO, ALL EXTERIOR WALLS, HISTORIC LOBBY FLOORS, LOBBY WALLS, LOBBY CEILING, PORCH AND THE ORIGINAL ELEVATOR SHAFT LOCATION, SIZE, UNLESS OTHERWISE NOTED.
- 2- ALL EXTERIOR WALLS AND ELEVATOR SHAFT MUST BE PROPERLY SHORED DURING AND AFTER DEMOLITION UNTIL SUCH TIME THAT THE STRUCTURAL ENGINEER AND THE CITY OF MIAMI BEACH AUTHORIZE THE REMOVAL OF SHORING. FULL SHORING SHOP DRAWINGS ENDORSED BY A FLORIDA REGISTERED ENGINEER SHALL BE SUBMITTED AND APPROVED BY THE CITY OF MIAMI BEACH PRIOR TO THE COMMENCEMENT OF ANY DEMOLITION ACTIVITY.
- 3- EFFORTS WILL BE TAKEN TO PROTECT, RETAIN AND RESTORE ANY SIGNIFICANT ORIGINAL ARCHITECTURAL DETAILS THAT MAY EXIST BENEATH THE EXISTING FACADES AND ALL HISTORIC FEATURES TO BE PROTECTED.

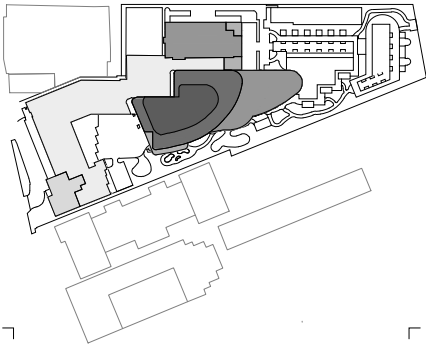

Rev.	Date	Rev.	Date

ALL DRAWINGS AND WRITTEN MATERIAL APPEARING HEREIN CONSTITUTE THE ORIGINAL AND UNPUBLISHED WORK OF KOB KARP AIA, AND MAY NOT BE DUPLICATED, USED, OR DISCLOSED WITHOUT THE EXPRESS WRITTEN CONSENT OF KOB KARP ARCHITECTURE & INTERIOR DESIGN, INC. AIA 01-2009.

Shore Club
 1901 Collins Ave.
 Miami Beach, FL 33139

Owner: WITKOFF.
 Name: 40 West 57th Street, Suite 1620
 Address: New York, NY 10019
 Address: 212-672-4700
 Tel: wtkoff@rossettijpr.com
 Email:

Design Architects: KKAID & RAMSA COLLABORATION
 Name
 Address
 Address
 Tel:
 Email:

Consultant: LANDSCAPE
 Name: Island Planning Corporation.
 Address: 248 Washington Ave.,
 Address: Miami Beach, FL 33139
 Tel: 305-534-5725
 Email: info@islandplanningcorporation.com

Consultant: HERITAGE ARCHITECTURAL ASSOCIATES
 Name: Steve Avdakov.
 Address: Island Planning Corporation.
 Address: 4300 Biscayne Boulevard, Suite 203
 Tel: Miami, FL 33137
 Email:

Architect: Kobi Karp Architecture and Interior Design, Inc.
 571 NW 28th Street
 Miami, Florida 33127 USA
 Tel: +1(305) 573 1818
 Fax: +1(305) 573 3786

Fri Dec 3, 2021



KOB KARP
 Lic. # AR0012578

DEMOLITION PLAN LEVEL 6

Date	12-06-2021	Sheet No.	D1.06
Scale	1"=50'-0"		
Project	2104		

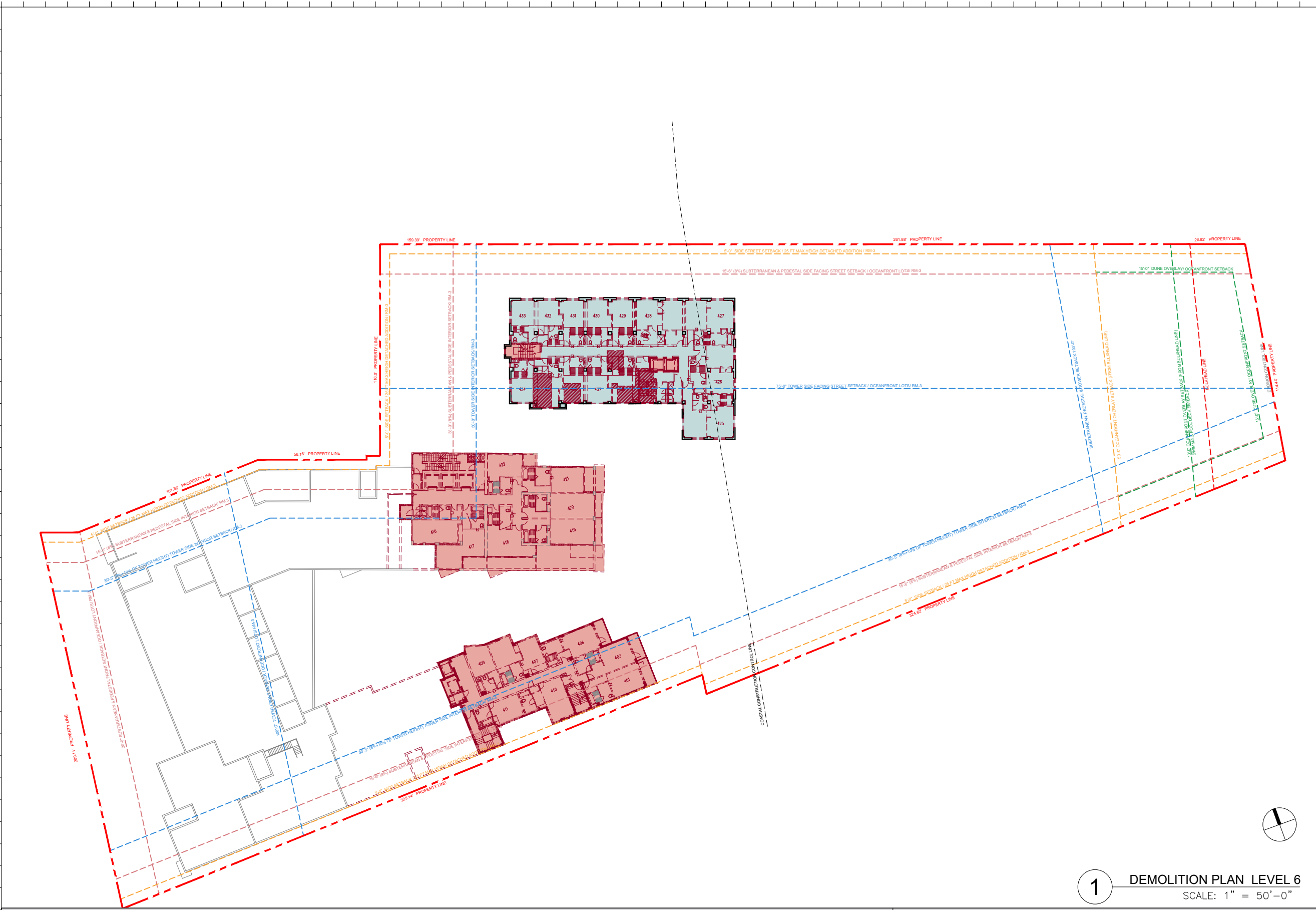

1 DEMOLITION PLAN LEVEL 6
 SCALE: 1" = 50'-0"

DEMOLITION LEGEND

- EXISTING STRUCTURE TO BE REMOVED IN ITS ENTIRETY
- REMOVE INTERIOR PARTITION WALLS, WINDOWS, HARDSCAPE AND POOLS
- REMOVE SLAB
- NO DEMOLITION IN THIS AREA, EXISTING STRUCTURE TO REMAIN, PROTECT FROM DAMAGE

- | | | |
|---|---|--|
| <ul style="list-style-type: none"> 1 EXISTING DOOR / WINDOW TO REMAIN 2 EXISTING DOOR / WINDOW TO BE REPLACED 3 EXISTING CMU BLOCK TO BE REMOVED | <ul style="list-style-type: none"> 4 EXISTING RAILING TO BE REMOVED & REPLACED AS PER HISTORIC DATA 5 TERRAZZO FLOOR TO BE REPAIRED/ RESTORED 6 EXISTING DOOR / WINDOW TO BE REMOVED | <ul style="list-style-type: none"> 7 TILE ABOVE TERRAZZO TO BE REMOVED, TERRAZZO TO BE RESTORED 8 REMOVE PORTIONS OF WALL PER HISTORIC DESIGN 9 EXISTING COLUMNS TO BE REMOVED 10 EXISTING STEPS TO BE REMOVED |
|---|---|--|

DEMOLITION GENERAL NOTES

- 1- DEMOLITION IS INTENDED TO PRESERVE AND RESTORE ALL HISTORIC ELEMENTS OF THE BUILDING INCLUDING, BUT NOT LIMITED TO, ALL EXTERIOR WALLS, HISTORIC LOBBY FLOORS, LOBBY WALLS, LOBBY CEILING, PORCH AND THE ORIGINAL ELEVATOR SHAFT LOCATION, SIZE, UNLESS OTHERWISE NOTED.
- 2- ALL EXTERIOR WALLS AND ELEVATOR SHAFT MUST BE PROPERLY SHORED DURING AND AFTER DEMOLITION UNTIL SUCH TIME THAT THE STRUCTURAL ENGINEER AND THE CITY OF MIAMI BEACH AUTHORIZE THE REMOVAL OF SHORING. FULL SHORING SHOP DRAWINGS ENDORSED BY A FLORIDA REGISTERED ENGINEER SHALL BE SUBMITTED AND APPROVED BY THE CITY OF MIAMI BEACH PRIOR TO THE COMMENCEMENT OF ANY DEMOLITION ACTIVITY.
- 3- EFFORTS WILL BE TAKEN TO PROTECT, RETAIN AND RESTORE ANY SIGNIFICANT ORIGINAL ARCHITECTURAL DETAILS THAT MAY EXIST BENEATH THE EXISTING FACADES AND ALL HISTORIC FEATURES TO BE PROTECTED.

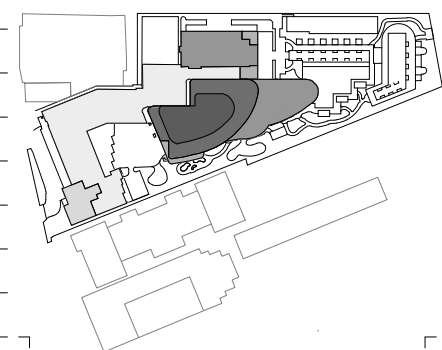

Rev.	Date	Rev.	Date

ALL DRAWINGS AND WRITTEN MATERIAL APPEARING HEREIN CONSTITUTE THE ORIGINAL AND UNPUBLISHED WORK OF KOB KARP AIA, AND MAY NOT BE DUPLICATED, USED, OR DISCLOSED WITHOUT THE EXPRESS WRITTEN CONSENT OF KOB KARP ARCHITECTURE & INTERIOR DESIGN, INC. AIA 01-2009.

Shore Club
 1901 Collins Ave.
 Miami Beach, FL 33139

Owner: WITKOFF.
 Name: 40 West 57th Street, Suite 1620
 Address: New York, NY 10019
 Address: 212-672-4700
 Tel: wtkoff@rossettijpr.com
 Email:

Design Architects: KKAID & RAMSA COLLABORATION
 Name:
 Address:
 Address:
 Tel:
 Email:

Consultant: LANDSCAPE
 Name: Island Planning Corporation.
 Address: 248 Washington Ave.
 Address: Miami Beach, FL 33139
 Tel: 305-534-5725
 Email: info@islandplanningcorporation.com

Consultant: HERITAGE ARCHITECTURAL ASSOCIATES
 Name: Steve Avdakov.
 Address: Island Planning Corporation.
 Address: 4300 Biscayne Boulevard, Suite 203
 Tel: Miami, FL 33137
 Email:

Architect: Kobi Karp Architecture and Interior Design, Inc.
 571 NW 28th Street
 Miami, Florida 33127 USA
 Tel: +1(305) 573 1818
 Fax: +1(305) 573 3786

Fri Dec 3, 2021



DEMOLITION PLAN LEVEL 7

Date	12-06-2021	Sheet No.	D1.07
Scale	1"=50'-0"		
Project	2104		

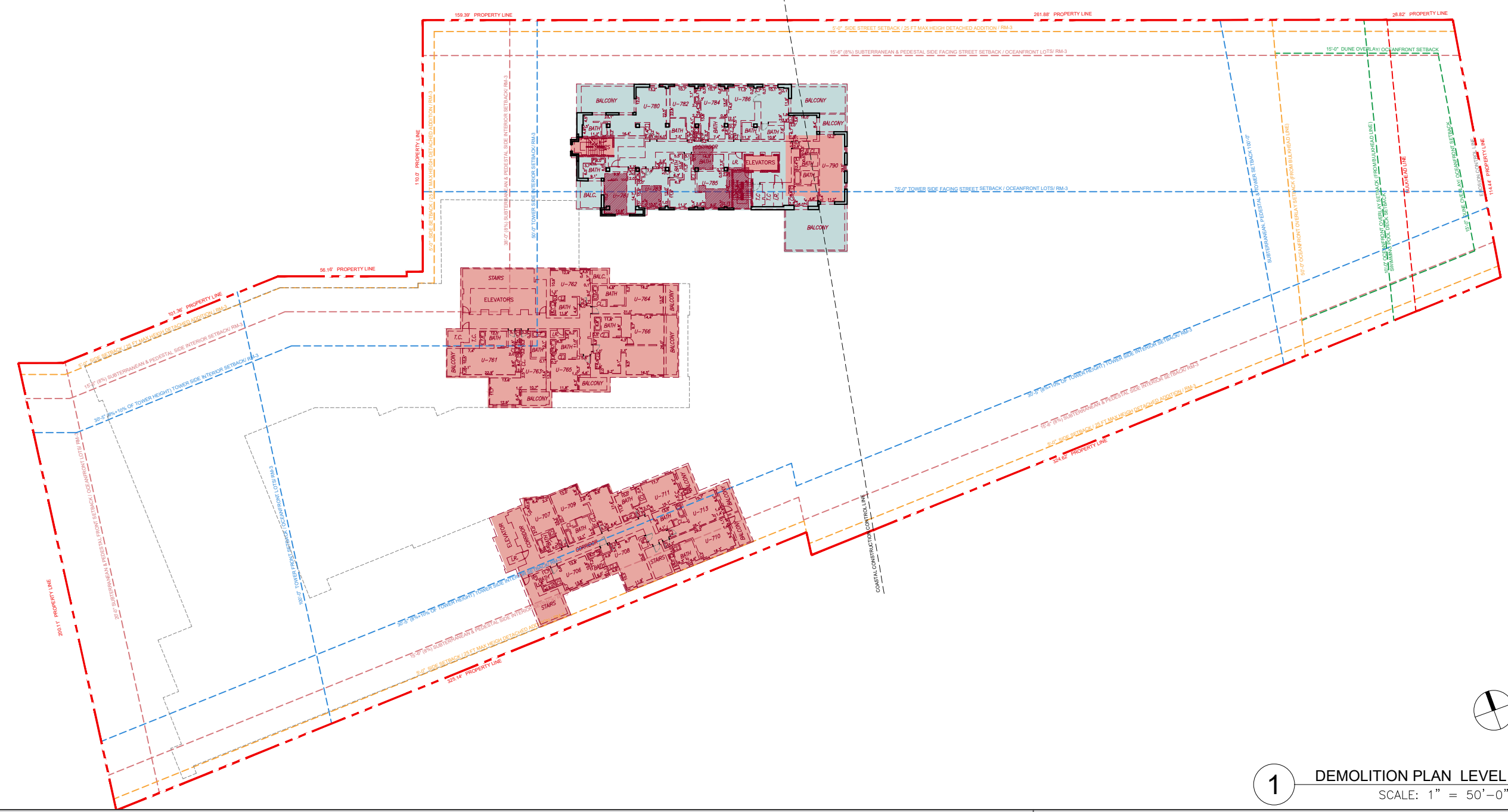

1 DEMOLITION PLAN LEVEL 7
 SCALE: 1" = 50'-0"

DEMOLITION LEGEND

- EXISTING STRUCTURE TO BE REMOVED IN ITS ENTIRETY
- REMOVE INTERIOR PARTITION WALLS, WINDOWS, HARDSCAPE AND POOLS
- REMOVE SLAB
- NO DEMOLITION IN THIS AREA, EXISTING STRUCTURE TO REMAIN, PROTECT FROM DAMAGE

- | | | |
|---|---|--|
| <ul style="list-style-type: none"> 1 EXISTING DOOR / WINDOW TO REMAIN 2 EXISTING DOOR / WINDOW TO BE REPLACED 3 EXISTING CMU BLOCK TO BE REMOVED | <ul style="list-style-type: none"> 4 EXISTING RAILING TO BE REMOVED & REPLACED AS PER HISTORIC DATA 5 TERRAZZO FLOOR TO BE REPAIRED/ RESTORED 6 EXISTING DOOR / WINDOW TO BE REMOVED | <ul style="list-style-type: none"> 7 TILE ABOVE TERRAZZO TO BE REMOVED, TERRAZZO TO BE RESTORED 8 REMOVE PORTIONS OF WALL PER HISTORIC DESIGN 9 EXISTING COLUMNS TO BE REMOVED 10 EXISTING STEPS TO BE REMOVED |
|---|---|--|

DEMOLITION GENERAL NOTES

1- DEMOLITION IS INTENDED TO PRESERVE AND RESTORE ALL HISTORIC ELEMENTS OF THE BUILDING INCLUDING, BUT NOT LIMITED TO, ALL EXTERIOR WALLS, HISTORIC LOBBY FLOORS, LOBBY WALLS, LOBBY CEILING, PORCH AND THE ORIGINAL ELEVATOR SHAFT LOCATION, SIZE, UNLESS OTHERWISE NOTED.

2- ALL EXTERIOR WALLS AND ELEVATOR SHAFT MUST BE PROPERLY SHORED DURING AND AFTER DEMOLITION UNTIL SUCH TIME THAT THE STRUCTURAL ENGINEER AND THE CITY OF MIAMI BEACH AUTHORIZE THE REMOVAL OF SHORING. FULL SHORING SHOP DRAWINGS ENDORSED BY A FLORIDA REGISTERED ENGINEER SHALL BE SUBMITTED AND APPROVED BY THE CITY OF MIAMI BEACH PRIOR TO THE COMMENCEMENT OF ANY DEMOLITION ACTIVITY.

3- EFFORTS WILL BE TAKEN TO PROTECT, RETAIN AND RESTORE ANY SIGNIFICANT ORIGINAL ARCHITECTURAL DETAILS THAT MAY EXIST BENEATH THE EXISTING FACADES AND ALL HISTORIC FEATURES TO BE PROTECTED.

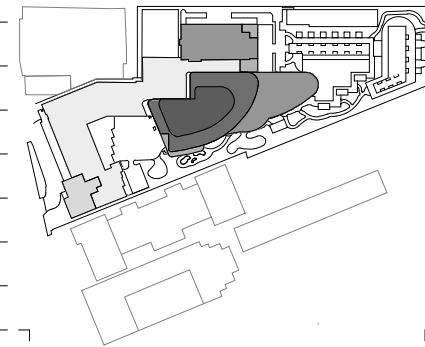

Rev.	Date	Rev.	Date

ALL DRAWINGS AND WRITTEN MATERIAL APPEARING HEREIN CONSTITUTE THE ORIGINAL AND UNPUBLISHED WORK OF KOB KARP AIA, AND MAY NOT BE DUPLICATED, USED, OR DISCLOSED WITHOUT THE EXPRESS WRITTEN CONSENT OF KOB KARP ARCHITECTURE & INTERIOR DESIGN, INC. AIA 01-2009.

Shore Club
 1901 Collins Ave.
 Miami Beach, FL 33139

Owner: WITKOFF.
Name: 40 West 57th Street, Suite 1620
Address: New York, NY 10019
Address: 212-672-4700
Tel: 212-672-4700
Email: wtkoff@rossettijpr.com

Design Architects: KKAID & RAMSA COLLABORATION
Name:
Address:
Address:
Tel:
Email:

Consultant: LANDSCAPE
Name: Island Planning Corporation.
Address: 248 Washington Ave.
Address: Miami Beach, FL 33139
Tel: 305-534-5725
Email: info@islandplanningcorporation.com

Consultant: HERITAGE ARCHITECTURAL ASSOCIATES
Name: Steve Avdakov.
Address: Island Planning Corporation.
Address: 4300 Biscayne Boulevard, Suite 203
Tel: Miami, FL 33137
Email:

Architect: Kobi Karp Architecture and Interior Design, Inc.
 571 NW 28th Street
 Miami, Florida 33127 USA
Tel: +1(305) 573 1818
Fax: +1(305) 573 3786

Fri Dec 3, 2021



KOBI KARP
 Lic. # AR0012578

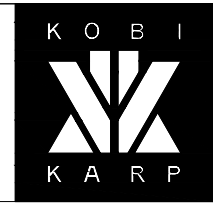

DEMOLITION PLAN LEVEL 8

Date	12-06-2021	Sheet No.	D1.08
Scale	1"=50'-0"		
Project	2104		

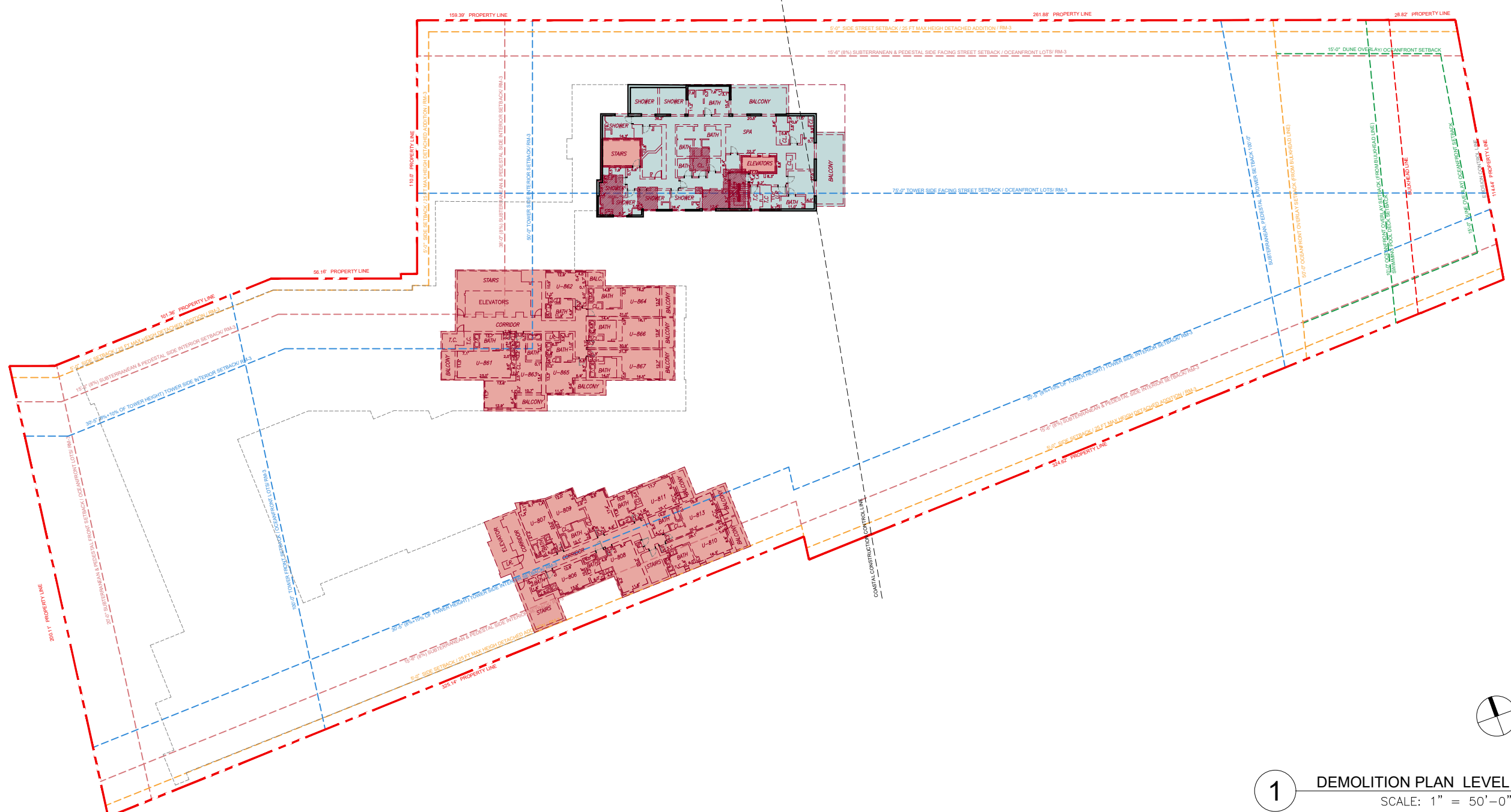

1 DEMOLITION PLAN LEVEL 8
 SCALE: 1" = 50'-0"

DEMOLITION LEGEND

- EXISTING STRUCTURE TO BE REMOVED IN ITS ENTIRETY
- REMOVE INTERIOR PARTITION WALLS, WINDOWS, HARDSCAPE AND POOLS
- REMOVE SLAB
- NO DEMOLITION IN THIS AREA, EXISTING STRUCTURE TO REMAIN, PROTECT FROM DAMAGE

- | | | |
|--|---|---|
| 1 EXISTING DOOR / WINDOW TO REMAIN | 4 EXISTING RAILING TO BE REMOVED & REPLACED AS PER HISTORIC DATA | 7 TILE ABOVE TERRAZZO TO BE REMOVED, TERRAZZO TO BE RESTORED |
| 2 EXISTING DOOR / WINDOW TO BE REPLACED | 5 TERRAZZO FLOOR TO BE REPAIRED/ RESTORED | 8 REMOVE PORTIONS OF WALL PER HISTORIC DESIGN |
| 3 EXISTING CMU BLOCK TO BE REMOVED | 6 EXISTING DOOR / WINDOW TO BE REMOVED | 9 EXISTING COLUMNS TO BE REMOVED |
| | | 10 EXISTING STEPS TO BE REMOVED |

DEMOLITION GENERAL NOTES

- 1- DEMOLITION IS INTENDED TO PRESERVE AND RESTORE ALL HISTORIC ELEMENTS OF THE BUILDING INCLUDING, BUT NOT LIMITED TO, ALL EXTERIOR WALLS, HISTORIC LOBBY FLOORS, LOBBY WALLS, LOBBY CEILING, PORCH AND THE ORIGINAL ELEVATOR SHAFT LOCATION, SIZE, UNLESS OTHERWISE NOTED.
- 2- ALL EXTERIOR WALLS AND ELEVATOR SHAFT MUST BE PROPERLY SHORED DURING AND AFTER DEMOLITION UNTIL SUCH TIME THAT THE STRUCTURAL ENGINEER AND THE CITY OF MIAMI BEACH AUTHORIZE THE REMOVAL OF SHORING. FULL SHORING SHOP DRAWINGS ENDORSED BY A FLORIDA REGISTERED ENGINEER SHALL BE SUBMITTED AND APPROVED BY THE CITY OF MIAMI BEACH PRIOR TO THE COMMENCEMENT OF ANY DEMOLITION ACTIVITY.
- 3- EFFORTS WILL BE TAKEN TO PROTECT, RETAIN AND RESTORE ANY SIGNIFICANT ORIGINAL ARCHITECTURAL DETAILS THAT MAY EXIST BENEATH THE EXISTING FACADES AND ALL HISTORIC FEATURES TO BE PROTECTED.

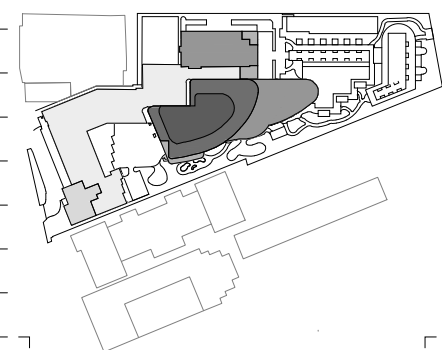

Rev.	Date	Rev.	Date

ALL DRAWINGS AND WRITTEN MATERIAL APPEARING HEREIN CONSTITUTE THE ORIGINAL AND UNPUBLISHED WORK OF KOB KARP AIA, AND MAY NOT BE DUPLICATED, USED, OR DISCLOSED WITHOUT THE EXPRESS WRITTEN CONSENT OF KOB KARP ARCHITECTURE & INTERIOR DESIGN, INC. AIA 10-2020.

Shore Club
 1901 Collins Ave.
 Miami Beach, FL 33139

Owner: WITKOFF.
 Name: 40 West 57th Street, Suite 1620
 Address: New York, NY 10019
 Address: 212-672-4700
 Tel: wtkoff@rossettipr.com
 Email:

Design Architects: KKAID & RAMSA COLLABORATION
 Name:
 Address:
 Address:
 Tel:
 Email:

Consultant: LANDSCAPE
 Name: Island Planning Corporation.
 Address: 248 Washington Ave.
 Address: Miami Beach, FL 33139
 Tel: 305-534-5725
 Email: info@islandplanningcorporation.com

Consultant: HERITAGE ARCHITECTURAL ASSOCIATES
 Name: Steve Avdakov.
 Address: Island Planning Corporation.
 Address: 4300 Biscayne Boulevard, Suite 203
 Tel: Miami, FL 33137
 Email:

Architect: Kobi Karp Architecture and Interior Design, Inc.
 571 NW 28th Street
 Miami, Florida 33127 USA
 Tel: +1(305) 573 1818
 Fax: +1(305) 573 3786

Fri Dec 3, 2021

KOB KARP
 Lic. # AR0012578

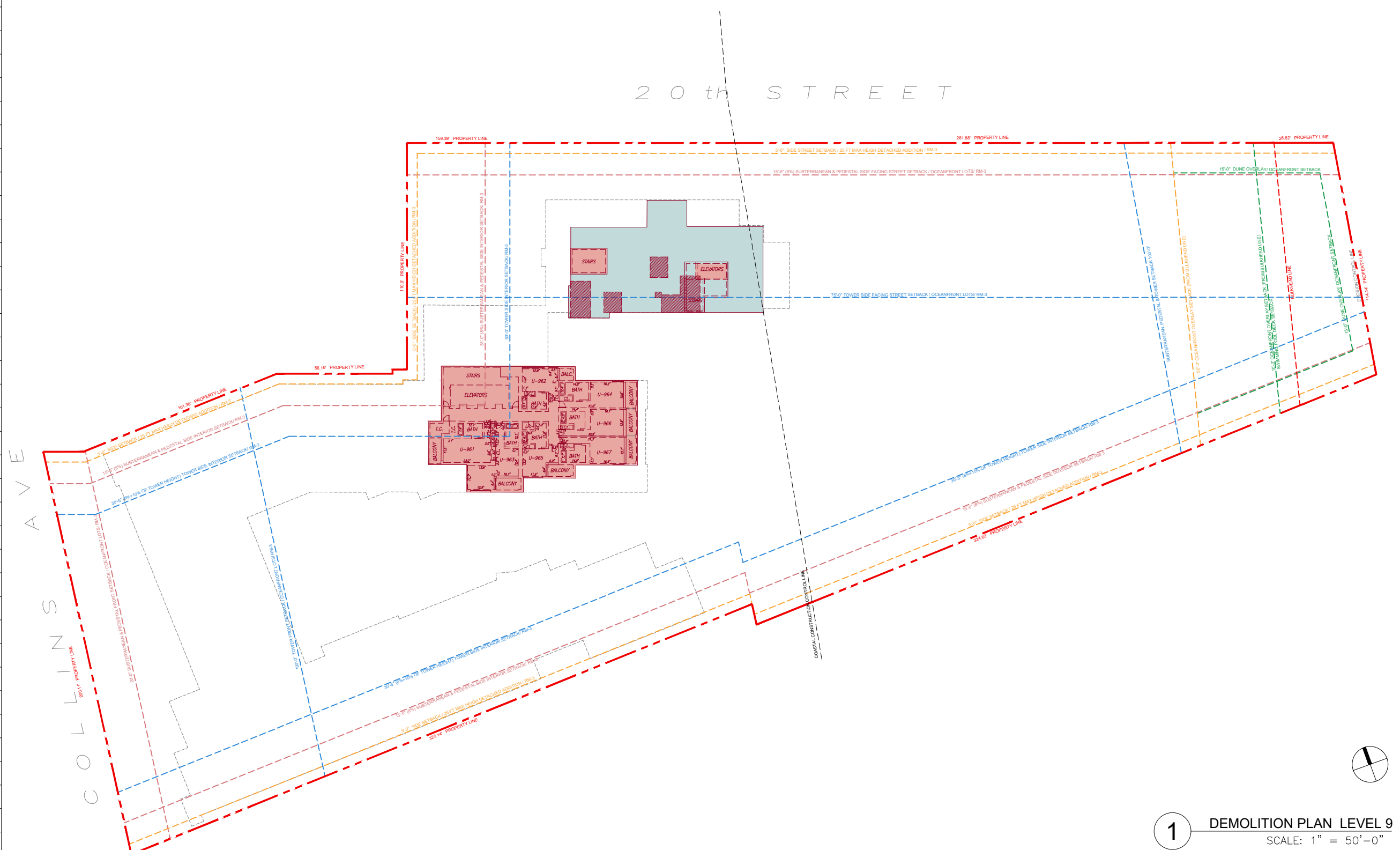

1 DEMOLITION PLAN LEVEL 9
 SCALE: 1" = 50'-0"

DEMOLITION LEGEND

	EXISTING STRUCTURE TO BE REMOVED IN ITS ENTIRETY
	REMOVE INTERIOR PARTITION WALLS, WINDOWS, HARDSCAPE AND POOLS
	REMOVE SLAB
	NO DEMOLITION IN THIS AREA, EXISTING STRUCTURE TO REMAIN, PROTECT FROM DAMAGE

	EXISTING DOOR / WINDOW TO REMAIN		EXISTING RAILING TO BE REMOVED & REPLACED AS PER HISTORIC DATA		TILE ABOVE TERRAZZO TO BE REMOVED, TERRAZZO TO BE RESTORED
	EXISTING DOOR / WINDOW TO BE REPLACED		TERRAZZO FLOOR TO BE REPAIRED/ RESTORED		REMOVE PORTIONS OF WALL PER HISTORIC DESIGN
	EXISTING CMU BLOCK TO BE REMOVED		EXISTING DOOR / WINDOW TO BE REMOVED		EXISTING COLUMNS TO BE REMOVED
					EXISTING STEPS TO BE REMOVED

DEMOLITION GENERAL NOTES

1- DEMOLITION IS INTENDED TO PRESERVE AND RESTORE ALL HISTORIC ELEMENTS OF THE BUILDING INCLUDING, BUT NOT LIMITED TO, ALL EXTERIOR WALLS, HISTORIC LOBBY FLOORS, LOBBY WALLS, LOBBY CEILING, PORCH AND THE ORIGINAL ELEVATOR SHAFT LOCATION, SIZE, UNLESS OTHERWISE NOTED.

2- ALL EXTERIOR WALLS AND ELEVATOR SHAFT MUST BE PROPERLY SHORED DURING AND AFTER DEMOLITION UNTIL SUCH TIME THAT THE STRUCTURAL ENGINEER AND THE CITY OF MIAMI BEACH AUTHORIZE THE REMOVAL OF SHORING. FULL SHORING SHOP DRAWINGS ENDORSED BY A FLORIDA REGISTERED ENGINEER SHALL BE SUBMITTED AND APPROVED BY THE CITY OF MIAMI BEACH PRIOR TO THE COMMENCEMENT OF ANY DEMOLITION ACTIVITY.

3- EFFORTS WILL BE TAKEN TO PROTECT, RETAIN AND RESTORE ANY SIGNIFICANT ORIGINAL ARCHITECTURAL DETAILS THAT MAY EXIST BENEATH THE EXISTING FACADES AND ALL HISTORIC FEATURES TO BE PROTECTED.

DEMOLITION PLAN LEVEL 9

Date	12-06-2021	Sheet No.	D1.09
Scale	1"=50'-0"		
Project	2104		

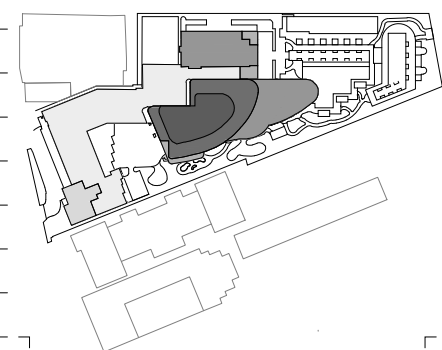

Rev.	Date	Rev.	Date

ALL DRAWINGS AND WRITTEN MATERIAL APPEARING HEREIN CONSTITUTE THE ORIGINAL AND UNPUBLISHED WORK OF KOB KARP AIA, AND MAY NOT BE DUPLICATED, USED, OR DISCLOSED WITHOUT THE EXPRESS WRITTEN CONSENT OF KOB KARP ARCHITECTURE & INTERIOR DESIGN, INC. AIA 01-2009.

Shore Club
 1901 Collins Ave.
 Miami Beach, FL 33139

Owner: WITKOFF.
 Name: 40 West 57th Street, Suite 1620
 Address: New York, NY 10019
 Address: 212-672-4700
 Tel: wtkoff@rossettijpr.com
 Email:

Design Architects: KKAID & RAMSA COLLABORATION
 Name:
 Address:
 Address:
 Tel:
 Email:

Consultant: LANDSCAPE
 Name: Island Planning Corporation.
 Address: 248 Washington Ave.
 Address: Miami Beach, FL 33139
 Tel: 305-534-5725
 Email: info@islandplanningcorporation.com

Consultant: HERITAGE ARCHITECTURAL ASSOCIATES
 Name: Steve Avdakov.
 Address: Island Planning Corporation.
 Address: 4300 Biscayne Boulevard, Suite 203
 Tel: Miami, FL 33137
 Email:

Architect:
 Kobi Karp Architecture and Interior Design, Inc.
 571 NW 28th Street
 Miami, Florida 33127 USA
 Tel: +1(305) 573 1818
 Fax: +1(305) 573 3786

Fri Dec 3, 2021

KOBI KARP
 Lic. # AR0012578

DEMOLITION PLAN LEVEL 10 to 22

Date	12-06-2021	Sheet No.	D1.10
Scale	1"=50'-0"		
Project	2104		

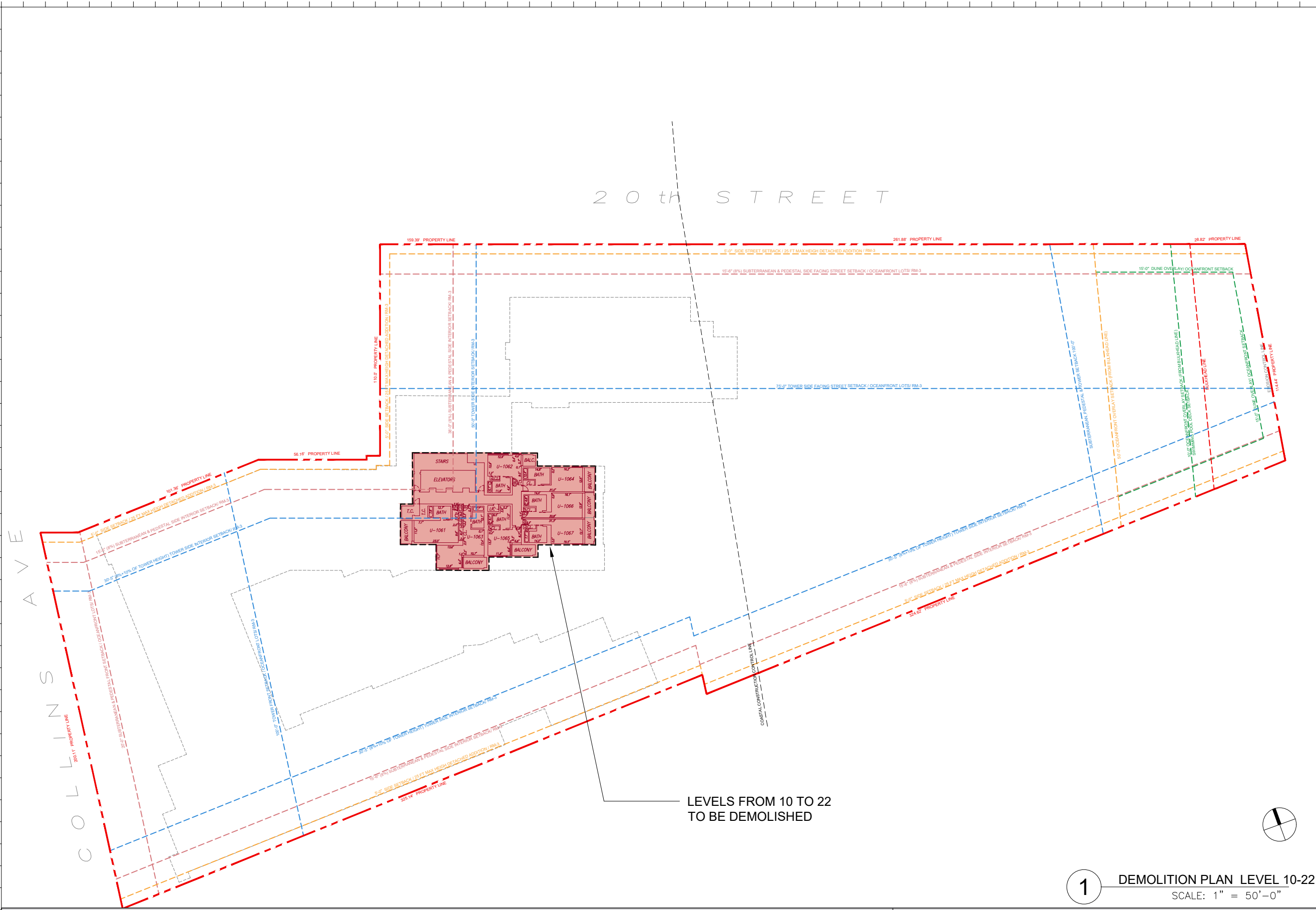

LEVELS FROM 10 TO 22
 TO BE DEMOLISHED

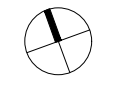

1 DEMOLITION PLAN LEVEL 10-22
 SCALE: 1" = 50'-0"

DEMOLITION LEGEND

[Red Solid Line]	EXISTING STRUCTURE TO BE REMOVED IN ITS ENTIRETY
[Red Dashed Line]	REMOVE INTERIOR PARTITION WALLS, WINDOWS, HARDSCAPE AND POOLS
[Red ZZZZZ Line]	REMOVE SLAB
[Blue Solid Line]	NO DEMOLITION IN THIS AREA, EXISTING STRUCTURE TO REMAIN, PROTECT FROM DAMAGE

1	EXISTING DOOR / WINDOW TO REMAIN	4	EXISTING RAILING TO BE REMOVED & REPLACED AS PER HISTORIC DATA	7	TILE ABOVE TERRAZZO TO BE REMOVED, TERRAZZO TO BE RESTORED
2	EXISTING DOOR / WINDOW TO BE REPLACED	5	TERRAZZO FLOOR TO BE REPAIRED/ RESTORED	8	REMOVE PORTIONS OF WALL PER HISTORIC DESIGN
3	EXISTING CMU BLOCK TO BE REMOVED	6	EXISTING DOOR / WINDOW TO BE REMOVED	9	EXISTING COLUMNS TO BE REMOVED
				10	EXISTING STEPS TO BE REMOVED

DEMOLITION GENERAL NOTES

- DEMOLITION IS INTENDED TO PRESERVE AND RESTORE ALL HISTORIC ELEMENTS OF THE BUILDING INCLUDING, BUT NOT LIMITED TO, ALL EXTERIOR WALLS, HISTORIC LOBBY FLOORS, LOBBY WALLS, LOBBY CEILING, PORCH AND THE ORIGINAL ELEVATOR SHAFT LOCATION, SIZE, UNLESS OTHERWISE NOTED.
- ALL EXTERIOR WALLS AND ELEVATOR SHAFT MUST BE PROPERLY SHORED DURING AND AFTER DEMOLITION UNTIL SUCH TIME THAT THE STRUCTURAL ENGINEER AND THE CITY OF MIAMI BEACH AUTHORIZE THE REMOVAL OF SHORING. FULL SHORING SHOP DRAWINGS ENDORSED BY A FLORIDA REGISTERED ENGINEER SHALL BE SUBMITTED AND APPROVED BY THE CITY OF MIAMI BEACH PRIOR TO THE COMMENCEMENT OF ANY DEMOLITION ACTIVITY.
- EFFORTS WILL BE TAKEN TO PROTECT, RETAIN AND RESTORE ANY SIGNIFICANT ORIGINAL ARCHITECTURAL DETAILS THAT MAY EXIST BENEATH THE EXISTING FACADES AND ALL HISTORIC FEATURES TO BE PROTECTED.

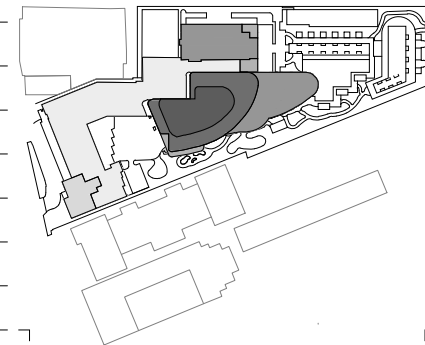
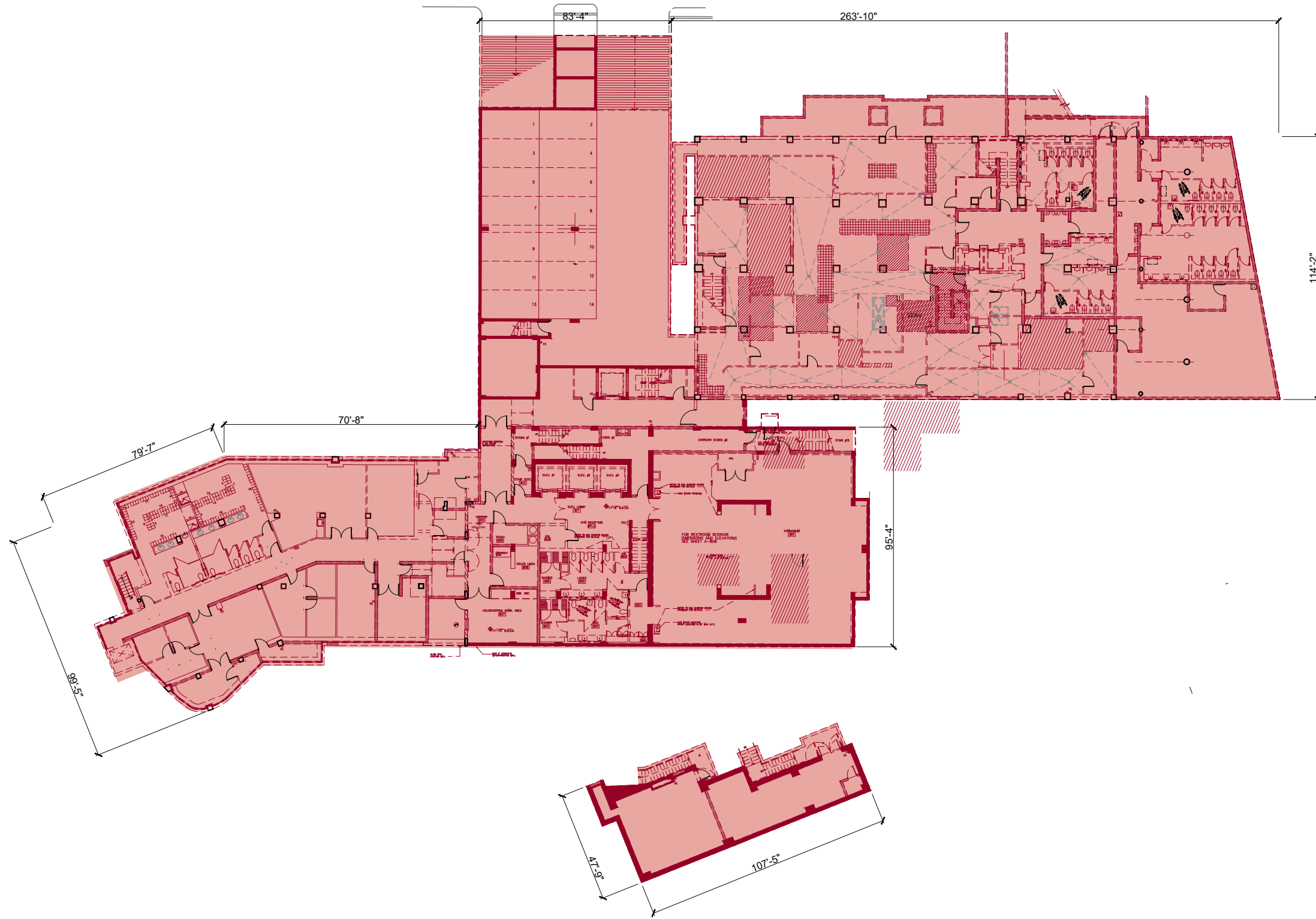

Rev.	Date	Rev.	Date

ALL DRAWINGS AND WRITTEN MATERIAL APPEARING HEREIN CONSTITUTE THE ORIGINAL AND UNPUBLISHED WORK OF KOB KARP AIA, AND MAY NOT BE DUPLICATED, USED, OR DISCLOSED WITHOUT THE EXPRESS WRITTEN CONSENT OF KOB KARP ARCHITECTURE & INTERIOR DESIGN, INC. AIA 01-2020.

Shore Club
1901 Collins Ave.
Miami Beach, FL 33139

Owner: WITKOFF.
Name: 40 West 57th Street, Suite 1620
Address: New York, NY 10019
Address: 212-672-4700
Tel: 212-672-4700
Email: witkoff@rossettipr.com

Design Architects: KKAID & RAMSA COLLABORATION
Name: KKAID & RAMSA COLLABORATION
Address: KKAID & RAMSA COLLABORATION
Address: KKAID & RAMSA COLLABORATION
Tel: KKAID & RAMSA COLLABORATION
Email: KKAID & RAMSA COLLABORATION

Consultant: LANDSCAPE
Name: LANDSCAPE
Address: Island Planning Corporation
Address: 248 Washington Ave.
Address: Miami Beach, FL 33139
Tel: 305-534-5725
Email: info@islandplanningcorporation.com

Consultant: HERITAGE ARCHITECTURAL ASSOCIATES
Name: HERITAGE ARCHITECTURAL ASSOCIATES
Address: Steve Avdakov
Address: Island Planning Corporation
Address: 4300 Biscayne Boulevard, Suite 203
Tel: Miami, FL 33137
Email: Miami, FL 33137

Architect: Kobi Karp Architecture and Interior Design, Inc.
Name: Kobi Karp Architecture and Interior Design, Inc.
Address: 571 NW 28th Street
Address: Miami, Florida 33127 USA
Tel: +1(305) 573 1818
Fax: +1(305) 573 3786

Fri Dec 3, 2021

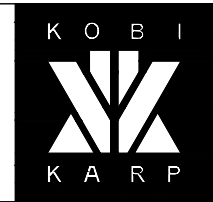

1 DEMOLITION PLAN LEVEL 0
SCALE: 1" = 50'-0"

DEMOLITION LEGEND

	EXISTING STRUCTURE TO BE REMOVED IN ITS ENTIRETY
	REMOVE INTERIOR PARTITION WALLS, WINDOWS, HARDSCAPE AND POOLS
	REMOVE SLAB
	NO DEMOLITION IN THIS AREA, EXISTING STRUCTURE TO REMAIN, PROTECT FROM DAMAGE

1 EXISTING DOOR / WINDOW TO REMAIN	4 EXISTING RAILING TO BE REMOVED & REPLACED AS PER HISTORIC DATA	7 TILE ABOVE TERRAZZO TO BE REMOVED, TERRAZZO TO BE RESTORED
2 EXISTING DOOR / WINDOW TO BE REPLACED	5 TERRAZZO FLOOR TO BE REPAIRED/ RESTORED	8 REMOVE PORTIONS OF WALL PER HISTORIC DESIGN
3 EXISTING CMU BLOCK TO BE REMOVED	6 EXISTING DOOR / WINDOW TO BE REMOVED	9 EXISTING COLUMNS TO BE REMOVED
		10 EXISTING STEPS TO BE REMOVED

DEMOLITION GENERAL NOTES

1- DEMOLITION IS INTENDED TO PRESERVE AND RESTORE ALL HISTORIC ELEMENTS OF THE BUILDING INCLUDING, BUT NOT LIMITED TO, ALL EXTERIOR WALLS, HISTORIC LOBBY FLOORS, LOBBY WALLS, LOBBY CEILING, PORCH AND THE ORIGINAL ELEVATOR SHAFT LOCATION, SIZE, UNLESS OTHERWISE NOTED.

2- ALL EXTERIOR WALLS AND ELEVATOR SHAFT MUST BE PROPERLY SHORED DURING AND AFTER DEMOLITION UNTIL SUCH TIME THAT THE STRUCTURAL ENGINEER AND THE CITY OF MIAMI BEACH AUTHORIZE THE REMOVAL OF SHORING. FULL SHORING SHOP DRAWINGS ENDORSED BY A FLORIDA REGISTERED ENGINEER SHALL BE SUBMITTED AND APPROVED BY THE CITY OF MIAMI BEACH PRIOR TO THE COMMENCEMENT OF ANY DEMOLITION ACTIVITY.

3- EFFORTS WILL BE TAKEN TO PROTECT, RETAIN AND RESTORE ANY SIGNIFICANT ORIGINAL ARCHITECTURAL DETAILS THAT MAY EXIST BENEATH THE EXISTING FACADES AND ALL HISTORIC FEATURES TO BE PROTECTED.

DEMOLITION PLAN LEVEL 0

Date	12-06-2021	Sheet No.	D1.00
Scale	1"=50'-0"		
Project	2104		

FRONT AND STREET SIDE

- 83.12% CONTRIBUTING
- 16.88% DEMOLITION

INTERNAL SIDE

- 53.7% CONTRIBUTING
- 46.3% DEMOLITION

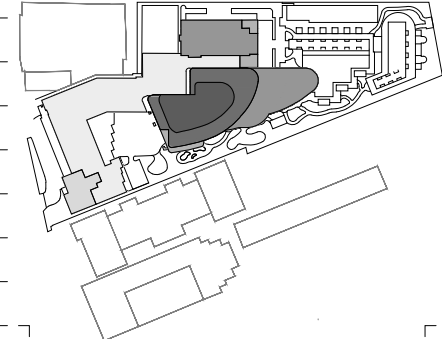
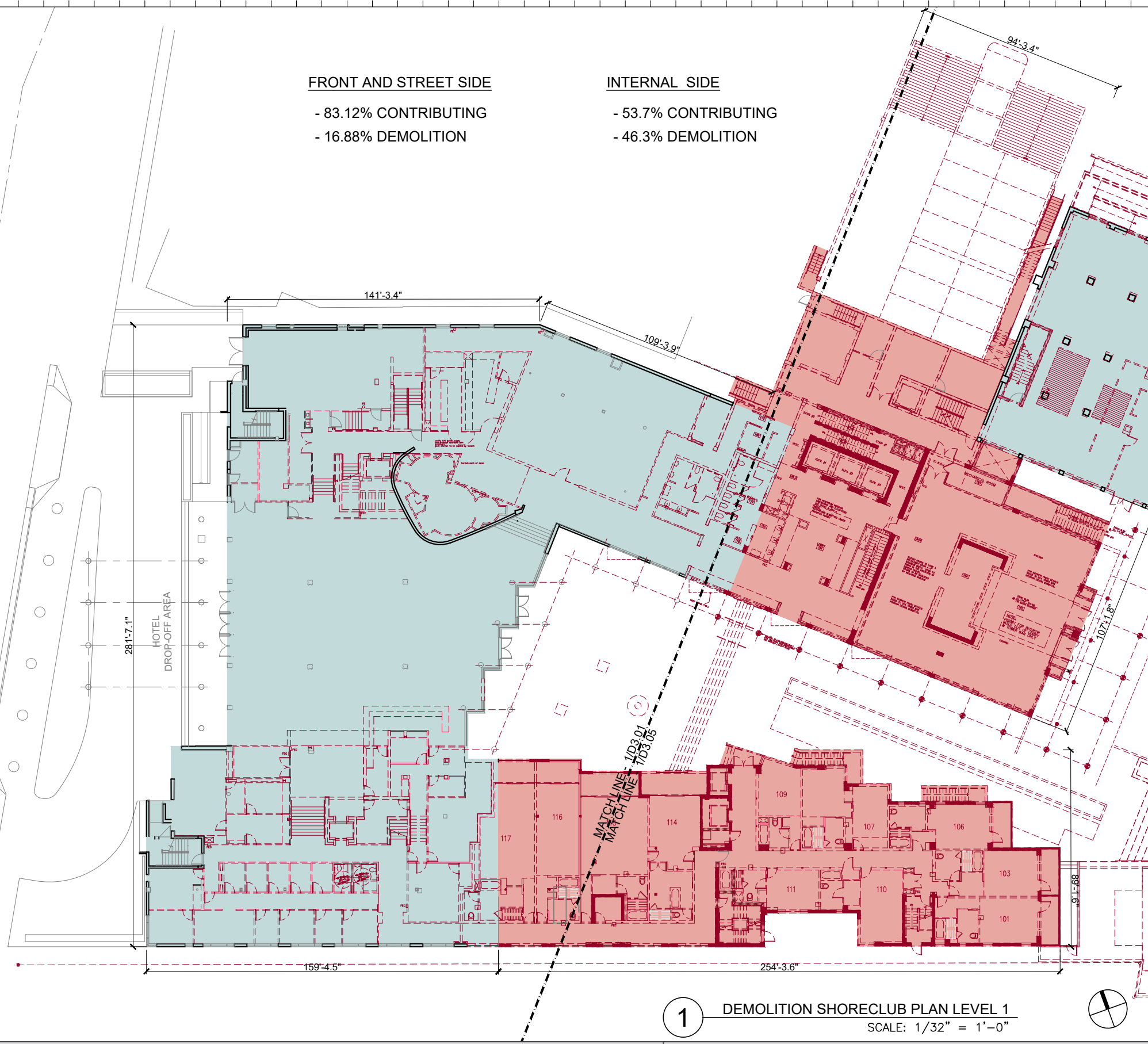

Rev.	Date	Rev.	Date

ALL DRAWINGS AND WRITTEN MATERIAL APPEARING HEREIN CONSTITUTE THE ORIGINAL AND UNPUBLISHED WORK OF KOBİ KARP AIA, AND MAY NOT BE REPRODUCED, COPIED, OR DISCLOSED WITHOUT THE EXPRESS WRITTEN CONSENT OF KOBİ KARP ARCHITECTURE & INTERIOR DESIGN, INC. AIA 01-1000.

Shore Club
1901 Collins Ave.
Miami Beach, FL 33139

Owner: WITKOFF.
Name: 40 West 57th Street, Suite 1620
Address: New York, NY 10019
Tel: 212-672-4700
Email: witkoff@rossetipr.com

Design Architects: KKAID & RAMSA COLLABORATION
Name:
Address:
Tel:
Email:

Consultant: LANDSCAPE
Name: Island Planning Corporation.
Address: 248 Washington Ave.
Address: Miami Beach, FL 33139
Tel: 305-534-5725
Email: info@islandplanningcorporation.com

Consultant: HERITAGE ARCHITECTURAL ASSOCIATES
Name: Steve Avdakov.
Address: Island Planning Corporation.
Address: 4300 Biscayne Boulevard, Suite 203
Email: Miami, FL 33137

Architect: Kobi Karp Architecture and Interior Design, Inc.
571 NW 29th Street
Miami, Florida 33127 USA
Tel: +1(305) 573 1818
Fax: +1(305) 573 3786

Fri Dec 3, 2021

KOBİ KARP
Lic. # AR0012578

1 DEMOLITION SHORECLUB PLAN LEVEL 1
SCALE: 1/32" = 1'-0"

DEMOLITION LEGEND

- EXISTING STRUCTURE TO BE REMOVED IN ITS ENTIRETY
- REMOVE INTERIOR PARTITION WALLS, WINDOWS, HARDSCAPE AND POOLS
- REMOVE SLAB
- NO DEMOLITION IN THIS AREA, EXISTING STRUCTURE TO REMAIN, PROTECT FROM DAMAGE

- | |
|--|
| <ul style="list-style-type: none"> 1 EXISTING DOOR / WINDOW TO REMAIN 2 EXISTING DOOR / WINDOW TO BE REPLACED 3 EXISTING CMU BLOCK TO BE REMOVED 4 EXISTING RAILING TO BE REMOVED & REPLACED AS PER HISTORIC DATA 5 TERRAZZO FLOOR TO BE REPAIRED/ RESTORED 6 EXISTING DOOR / WINDOW TO BE REMOVED 7 TILE ABOVE TERRAZZO TO BE REMOVED, TERRAZZO TO BE RESTORED 8 REMOVE PORTIONS OF WALL PER HISTORIC DESIGN 9 EXISTING COLUMNS TO BE REMOVED 10 EXISTING STEPS TO BE REMOVED |
|--|

DEMOLITION GENERAL NOTES

1- DEMOLITION IS INTENDED TO PRESERVE AND RESTORE ALL HISTORIC ELEMENTS OF THE BUILDING INCLUDING, BUT NOT LIMITED TO, ALL EXTERIOR WALLS, HISTORIC LOBBY FLOORS, LOBBY WALLS, LOBBY CEILING, PORCH AND THE ORIGINAL ELEVATOR SHAFT LOCATION, SIZE, UNLESS OTHERWISE NOTED.

2- ALL EXTERIOR WALLS AND ELEVATOR SHAFT MUST BE PROPERLY SHORED DURING AND AFTER DEMOLITION UNTIL SUCH TIME THAT THE STRUCTURAL ENGINEER AND THE CITY OF MIAMI BEACH AUTHORIZE THE REMOVAL OF SHORING. FULL SHORING SHOP DRAWINGS ENDORSED BY A FLORIDA REGISTERED ENGINEER SHALL BE SUBMITTED AND APPROVED BY THE CITY OF MIAMI BEACH PRIOR TO THE COMMENCEMENT OF ANY DEMOLITION ACTIVITY.

3- EFFORTS WILL BE TAKEN TO PROTECT, RETAIN AND RESTORE ANY SIGNIFICANT ORIGINAL ARCHITECTURAL DETAILS THAT MAY EXIST BENEATH THE EXISTING FACADES AND ALL HISTORIC FEATURES TO BE PROTECTED.

DEMOLITION SHORECLUB PLAN LEVEL 1

Date	12-06-2021	Sheet No.	D3.01
Scale	1/32" = 1'-0"	Project	2104

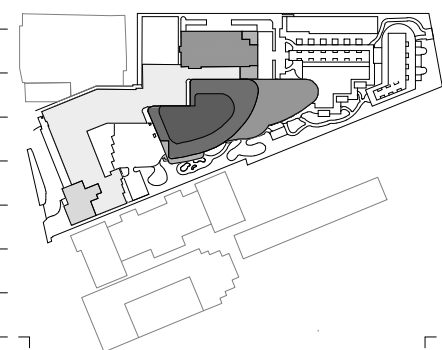
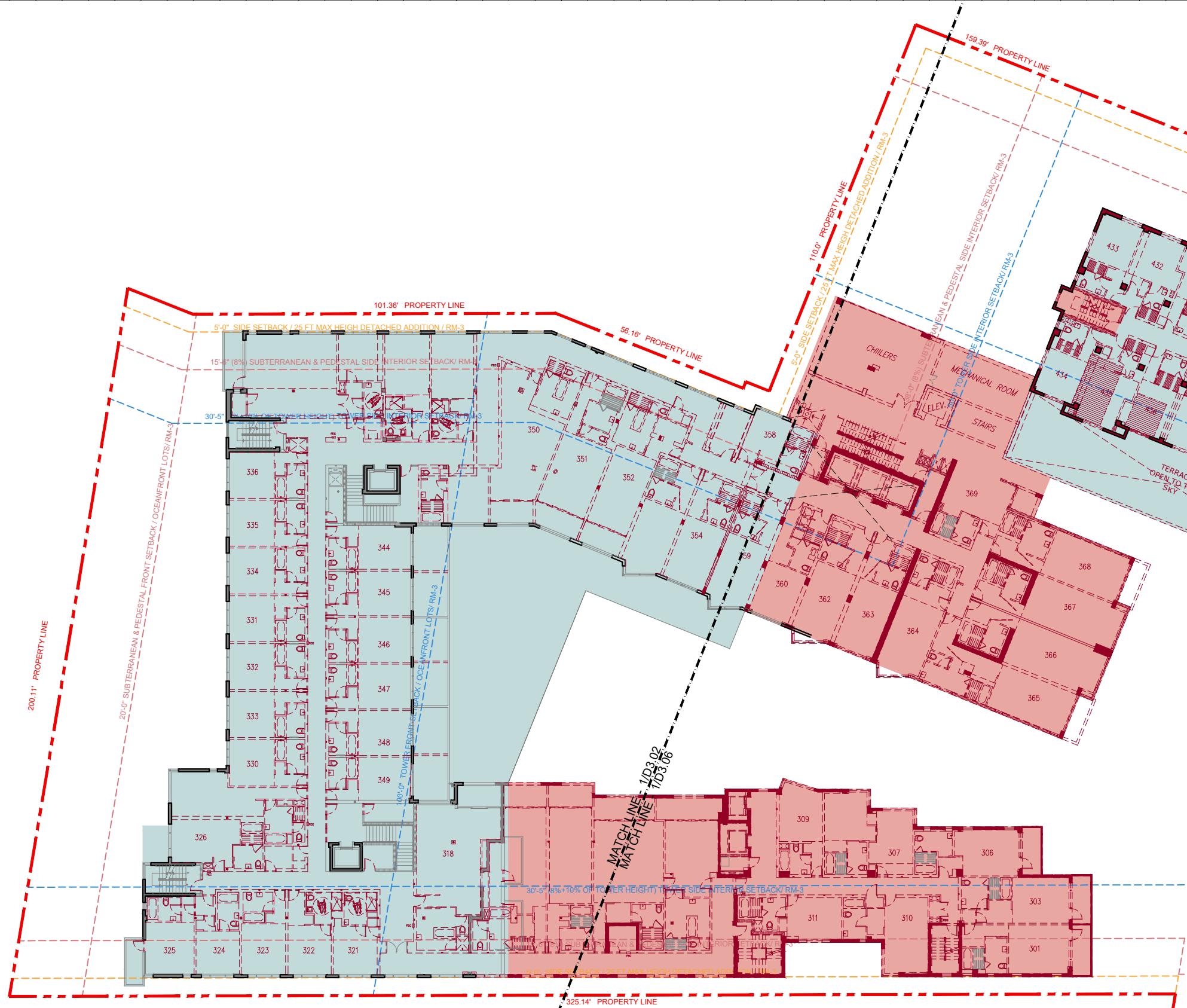

Rev.	Date	Rev.	Date

ALL DRAWINGS AND WRITTEN MATERIAL APPEARING HEREIN CONSTITUTE THE ORIGINAL AND UNPUBLISHED WORK OF KOB KARP AIA, AND MAY NOT BE DUPLICATED, USED, OR DISCLOSED WITHOUT THE EXPRESS WRITTEN CONSENT OF KOB KARP ARCHITECTURE & INTERIOR DESIGN, INC. AIA #1200.

Shore Club
 1901 Collins Ave.
 Miami Beach, FL 33139

Owner: WITKOFF.
Name: 40 West 57th Street, Suite 1620
Address: New York, NY 10019
Address: 212-672-4700
Tel: 212-672-4700
Email: witkoff@rossettipr.com

Design Architects: KKAID & RAMSA COLLABORATION
Name:
Address:
Address:
Tel:
Email:

Consultant: LANDSCAPE
Name: Island Planning Corporation.
Address: 248 Washington Ave.
Address: Miami Beach, FL 33139
Tel: 305-534-5725
Email: info@islandplanningcorporation.com

Consultant: HERITAGE ARCHITECTURAL ASSOCIATES
Name: Steve Avdakov.
Address: Island Planning Corporation.
Address: 4300 Biscayne Boulevard, Suite 203
Tel: Miami, FL 33137
Email:

Architect: Kobi Karp Architecture and Interior Design, Inc.
 571 NW 29th Street
 Miami, Florida 33127 USA
Tel: +1(305) 573 1818
Fax: +1(305) 573 3786

Fri Dec 3, 2021



KOBI KARP
 Lic. # AR0012578



DEMOLITION SHORECLUB PLAN LEVEL 2

Date	12-06-2021	Sheet No.	D3.02
Scale	1/32" = 1'-0"		
Project	2104		

1 DEMOLITION SHORECLUB PLAN LEVEL 2
 SCALE: 1/32" = 1'-0"

DEMOLITION LEGEND

	EXISTING STRUCTURE TO BE REMOVED IN ITS ENTIRETY
	REMOVE INTERIOR PARTITION WALLS, WINDOWS, HARDSCAPE AND POOLS
	REMOVE SLAB
	NO DEMOLITION IN THIS AREA, EXISTING STRUCTURE TO REMAIN, PROTECT FROM DAMAGE

- | | | | | | |
|---|---------------------------------------|---|--|----|--|
| 1 | EXISTING DOOR / WINDOW TO REMAIN | 4 | EXISTING RAILING TO BE REMOVED & REPLACED AS PER HISTORIC DATA | 7 | TILE ABOVE TERRAZZO TO BE REMOVED, TERRAZZO TO BE RESTORED |
| 2 | EXISTING DOOR / WINDOW TO BE REPLACED | 5 | TERRAZZO FLOOR TO BE REPAIRED/ RESTORED | 8 | REMOVE PORTIONS OF WALL PER HISTORIC DESIGN |
| 3 | EXISTING CMU BLOCK TO BE REMOVED | 6 | EXISTING DOOR / WINDOW TO BE REMOVED | 9 | EXISTING COLUMNS TO BE REMOVED |
| | | | | 10 | EXISTING STEPS TO BE REMOVED |

DEMOLITION GENERAL NOTES

1- DEMOLITION IS INTENDED TO PRESERVE AND RESTORE ALL HISTORIC ELEMENTS OF THE BUILDING INCLUDING, BUT NOT LIMITED TO, ALL EXTERIOR WALLS, HISTORIC LOBBY FLOORS, LOBBY WALLS, LOBBY CEILING, PORCH AND THE ORIGINAL ELEVATOR SHAFT LOCATION, SIZE, UNLESS OTHERWISE NOTED.

2- ALL EXTERIOR WALLS AND ELEVATOR SHAFT MUST BE PROPERLY SHORED DURING AND AFTER DEMOLITION UNTIL SUCH TIME THAT THE STRUCTURAL ENGINEER AND THE CITY OF MIAMI BEACH AUTHORIZE THE REMOVAL OF SHORING. FULL SHORING SHOP DRAWINGS ENDORSED BY A FLORIDA REGISTERED ENGINEER SHALL BE SUBMITTED AND APPROVED BY THE CITY OF MIAMI BEACH PRIOR TO THE COMMENCEMENT OF ANY DEMOLITION ACTIVITY.

3- EFFORTS WILL BE TAKEN TO PROTECT, RETAIN AND RESTORE ANY SIGNIFICANT ORIGINAL ARCHITECTURAL DETAILS THAT MAY EXIST BENEATH THE EXISTING FACADES AND ALL HISTORIC FEATURES TO BE PROTECTED.

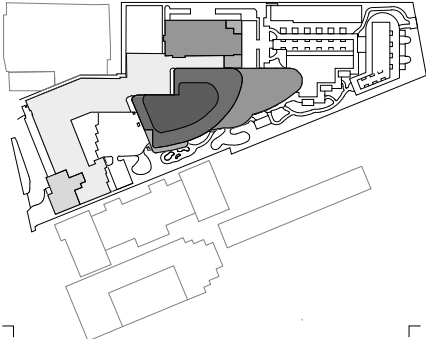
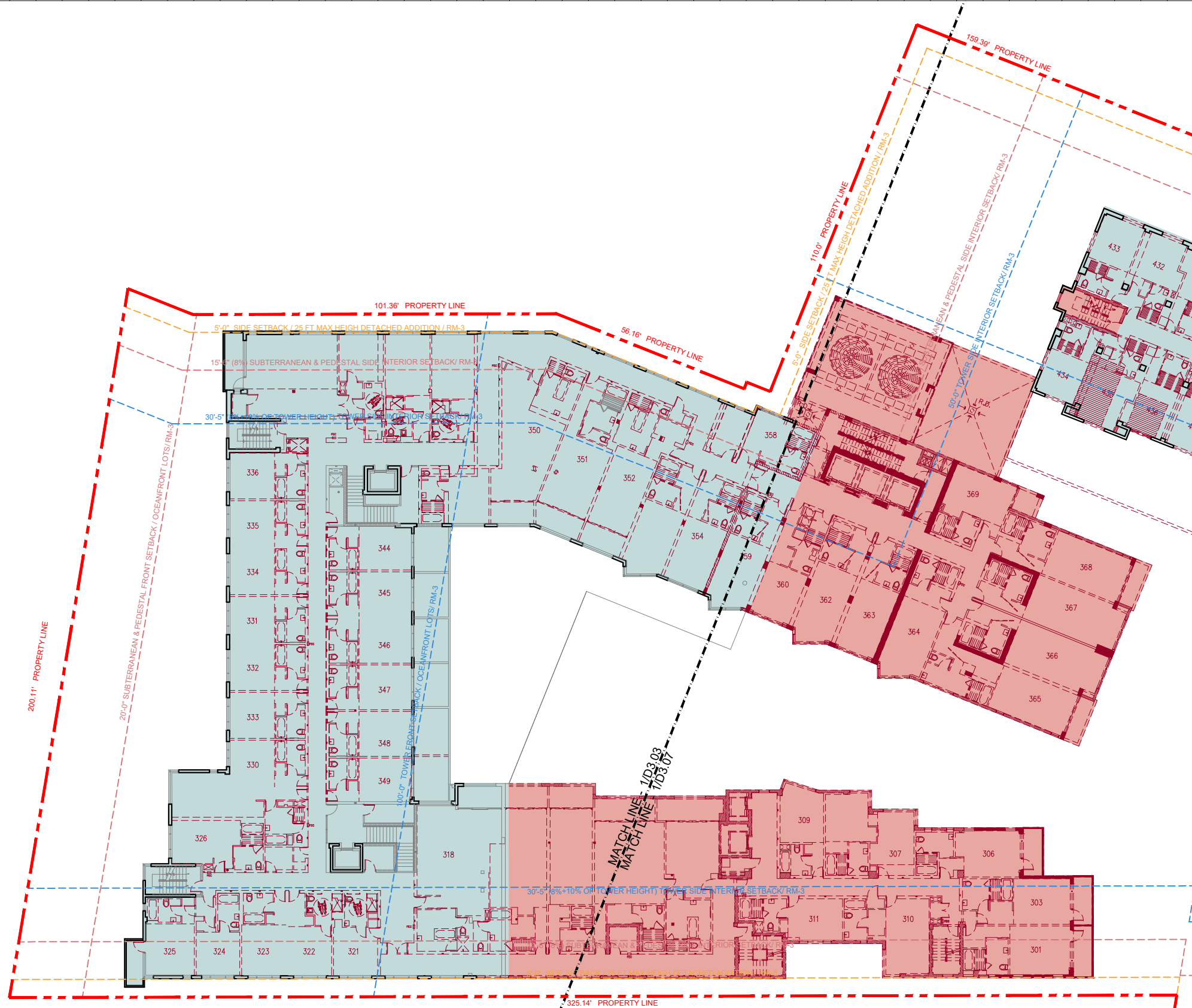

Rev.	Date	Rev.	Date

ALL DRAWINGS AND WRITTEN MATERIAL APPEARING HEREIN CONSTITUTE THE ORIGINAL AND UNPUBLISHED WORK OF KOB KARP AIA, AND MAY NOT BE DUPLICATED, USED, OR DISCLOSED WITHOUT THE EXPRESS WRITTEN CONSENT OF KOB KARP ARCHITECTURE & INTERIOR DESIGN, INC. AIA #12009.

Shore Club
1901 Collins Ave.
Miami Beach, FL 33139

Owner: WITKOFF.
Name: 40 West 57th Street, Suite 1620
Address: New York, NY 10019
Address: 212-672-4700
Tel: 212-672-4700
Email: witkoff@rossettipr.com

Design Architects: KKAID & RAMSA COLLABORATION
Name: KKAID & RAMSA COLLABORATION
Address: 100 West 17th Street, Suite 1000
Address: New York, NY 10011
Tel: 212-675-1100
Email: kkaid@kkaid.com

Consultant: LANDSCAPE
Name: Island Planning Corporation
Address: 248 Washington Ave.
Address: Miami Beach, FL 33139
Tel: 305-534-5725
Email: info@islandplanningcorporation.com

Consultant: HERITAGE ARCHITECTURAL ASSOCIATES
Name: Steve Avdakov
Address: Island Planning Corporation
Address: 4300 Biscayne Boulevard, Suite 203
Tel: Miami, FL 33137
Email: Miami, FL 33137

Architect: Kobi Karp Architecture and Interior Design, Inc.
Name: Kobi Karp Architecture and Interior Design, Inc.
Address: 571 NW 28th Street
Address: Miami, Florida 33127 USA
Tel: +1(305) 573 1818
Fax: +1(305) 573 3786

Fri Dec 3, 2021



KOBI KARP
Lic. # AR0012578

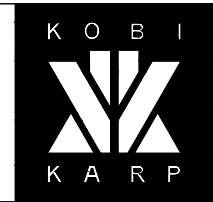

DEMOLITION SHORECLUB PLAN LEVEL 3

Date	12-06-2021	Sheet No.	D3.03
Scale	1/32" = 1'-0"	Project	2104

1 DEMOLITION SHORECLUB PLAN LEVEL 3
SCALE: 1/32" = 1'-0"

DEMOLITION LEGEND

- EXISTING STRUCTURE TO BE REMOVED IN ITS ENTIRETY
- REMOVE INTERIOR PARTITION WALLS, WINDOWS, HARDSCAPE AND POOLS
- REMOVE SLAB
- NO DEMOLITION IN THIS AREA, EXISTING STRUCTURE TO REMAIN, PROTECT FROM DAMAGE

- | | | |
|---|---|--|
| <ul style="list-style-type: none"> 1 EXISTING DOOR / WINDOW TO REMAIN 2 EXISTING DOOR / WINDOW TO BE REPLACED 3 EXISTING CMU BLOCK TO BE REMOVED | <ul style="list-style-type: none"> 4 EXISTING RAILING TO BE REMOVED & REPLACED AS PER HISTORIC DATA 5 TERRAZZO FLOOR TO BE REPAIRED/ RESTORED 6 EXISTING DOOR / WINDOW TO BE REMOVED | <ul style="list-style-type: none"> 7 TILE ABOVE TERRAZZO TO BE REMOVED, TERRAZZO TO BE RESTORED 8 REMOVE PORTIONS OF WALL PER HISTORIC DESIGN 9 EXISTING COLUMNS TO BE REMOVED 10 EXISTING STEPS TO BE REMOVED |
|---|---|--|

DEMOLITION GENERAL NOTES

- 1- DEMOLITION IS INTENDED TO PRESERVE AND RESTORE ALL HISTORIC ELEMENTS OF THE BUILDING INCLUDING, BUT NOT LIMITED TO, ALL EXTERIOR WALLS, HISTORIC LOBBY FLOORS, LOBBY WALLS, LOBBY CEILING, PORCH AND THE ORIGINAL ELEVATOR SHAFT LOCATION, SIZE, UNLESS OTHERWISE NOTED.
- 2- ALL EXTERIOR WALLS AND ELEVATOR SHAFT MUST BE PROPERLY SHORED DURING AND AFTER DEMOLITION UNTIL SUCH TIME THAT THE STRUCTURAL ENGINEER AND THE CITY OF MIAMI BEACH AUTHORIZE THE REMOVAL OF SHORING. FULL SHORING SHOP DRAWINGS ENDORSED BY A FLORIDA REGISTERED ENGINEER SHALL BE SUBMITTED AND APPROVED BY THE CITY OF MIAMI BEACH PRIOR TO THE COMMENCEMENT OF ANY DEMOLITION ACTIVITY.
- 3- EFFORTS WILL BE TAKEN TO PROTECT, RETAIN AND RESTORE ANY SIGNIFICANT ORIGINAL ARCHITECTURAL DETAILS THAT MAY EXIST BENEATH THE EXISTING FACADES AND ALL HISTORIC FEATURES TO BE PROTECTED.

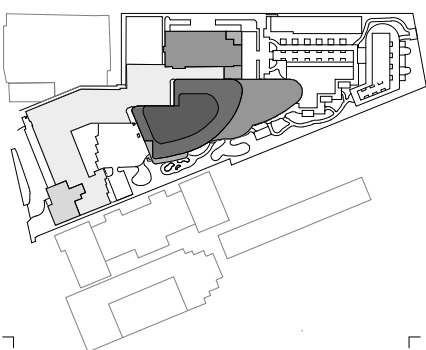
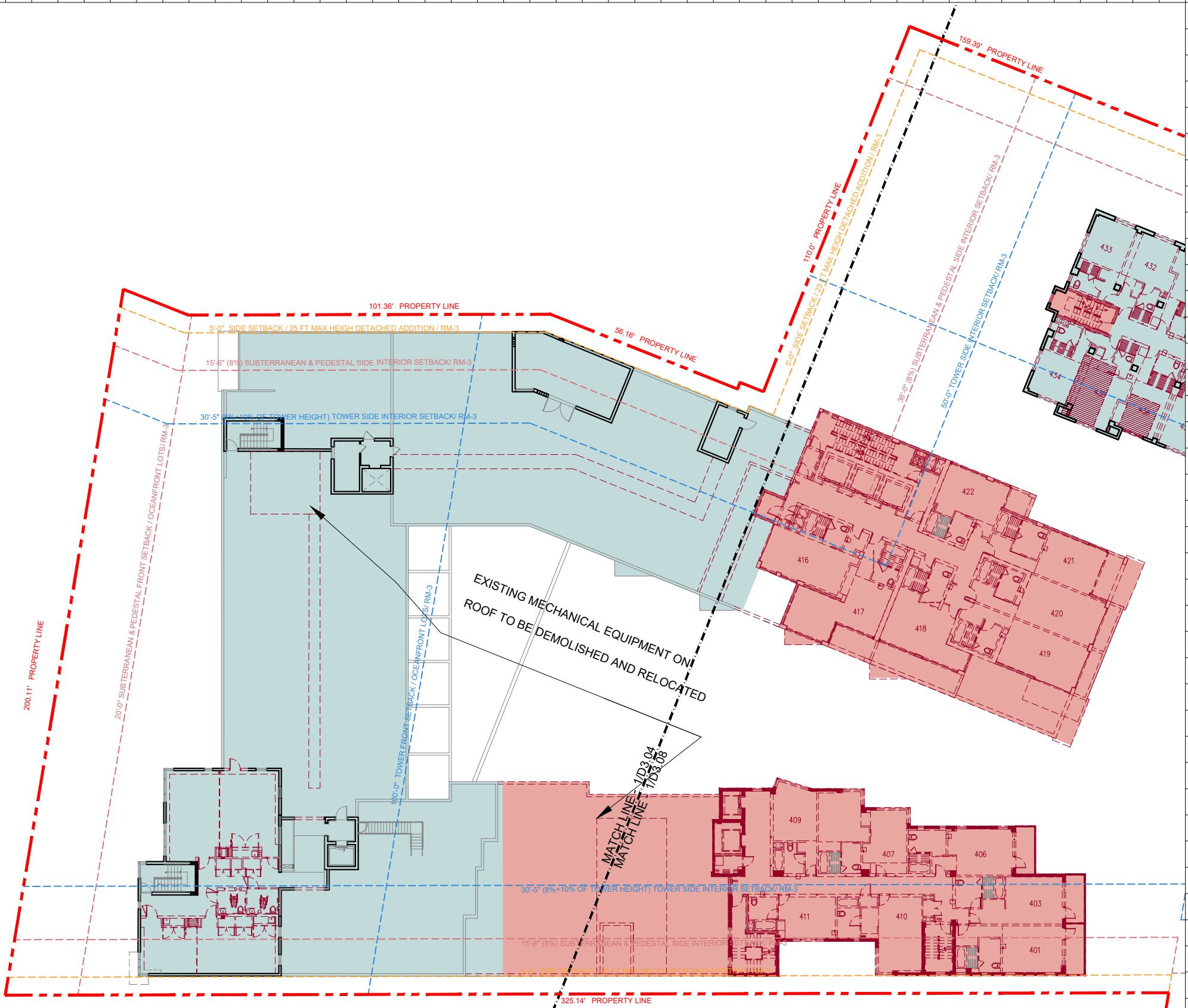

Rev.	Date	Rev.	Date

ALL DRAWINGS AND WRITTEN MATERIAL APPEARING HEREIN CONSTITUTE THE ORIGINAL AND UNPUBLISHED WORK OF Kobi Karp AIA, AND MAY NOT BE DUPLICATED, USED, OR DISCLOSED WITHOUT THE EXPRESS WRITTEN CONSENT OF Kobi Karp Architecture & Interior Design, Inc. AIA 101200.

Shore Club
 1901 Collins Ave.
 Miami Beach, FL 33139

Owner: WITKOFF.
Name: 40 West 57th Street, Suite 1620
Address: New York, NY 10019
Address: 212-672-4700
Tel: 212-672-4700
Email: witkoff@rossetipr.com

Design Architects: KKAID & RAMSA COLLABORATION
Name:
Address:
Address:
Tel:
Email:

Consultant: LANDSCAPE
Name: Island Planning Corporation
Address: 248 Washington Ave.
Address: Miami Beach, FL 33139
Tel: 305-534-5725
Email: info@islandplanningcorporation.com

Consultant: HERITAGE ARCHITECTURAL ASSOCIATES
Name: Steve Avdakov
Address: Island Planning Corporation
Address: 4300 Biscayne Boulevard, Suite 203
Tel: Miami, FL 33137
Email:

Architect: Kobi Karp Architecture and Interior Design, Inc.
 571 NW 28th Street
 Miami, Florida 33127 USA
Tel: +1(305) 573 1818
Fax: +1(305) 573 3786

Fri Dec 3, 2021

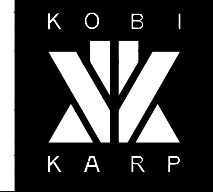

KOBI KARP
 Lic. # AR0012578

DEMOLITION SHORECLUB PLAN LEVEL 4

Date	12-06-2021
Scale	1/32" = 1'-0"
Project	2104

Sheet No.
D3.04

1 DEMOLITION SHORECLUB PLAN LEVEL 4
 SCALE: 1/32" = 1'-0"



DEMOLITION LEGEND

- EXISTING STRUCTURE TO BE REMOVED IN ITS ENTIRETY
- REMOVE INTERIOR PARTITION WALLS, WINDOWS, HARDSCAPE AND POOLS
- REMOVE SLAB
- NO DEMOLITION IN THIS AREA, EXISTING STRUCTURE TO REMAIN, PROTECT FROM DAMAGE

- | | |
|--|--|
| <ul style="list-style-type: none"> 1 EXISTING DOOR / WINDOW TO REMAIN 2 EXISTING DOOR / WINDOW TO BE REPLACED 3 EXISTING CMU BLOCK TO BE REMOVED 4 EXISTING RAILING TO BE REMOVED & REPLACED AS PER HISTORIC DATA 5 TERRAZZO FLOOR TO BE REPAIRED/ RESTORED 6 EXISTING DOOR / WINDOW TO BE REMOVED | <ul style="list-style-type: none"> 7 TILE ABOVE TERRAZZO TO BE REMOVED, TERRAZZO TO BE RESTORED 8 REMOVE PORTIONS OF WALL PER HISTORIC DESIGN 9 EXISTING COLUMNS TO BE REMOVED 10 EXISTING STEPS TO BE REMOVED |
|--|--|

DEMOLITION GENERAL NOTES

- 1- DEMOLITION IS INTENDED TO PRESERVE AND RESTORE ALL HISTORIC ELEMENTS OF THE BUILDING INCLUDING, BUT NOT LIMITED TO, ALL EXTERIOR WALLS, HISTORIC LOBBY FLOORS, LOBBY WALLS, LOBBY CEILING, PORCH AND THE ORIGINAL ELEVATOR SHAFT LOCATION, SIZE, UNLESS OTHERWISE NOTED.
- 2- ALL EXTERIOR WALLS AND ELEVATOR SHAFT MUST BE PROPERLY SHORED DURING AND AFTER DEMOLITION UNTIL SUCH TIME THAT THE STRUCTURAL ENGINEER AND THE CITY OF MIAMI BEACH AUTHORIZE THE REMOVAL OF SHORING. FULL SHORING SHOP DRAWINGS ENDORSED BY A FLORIDA REGISTERED ENGINEER SHALL BE SUBMITTED AND APPROVED BY THE CITY OF MIAMI BEACH PRIOR TO THE COMMENCEMENT OF ANY DEMOLITION ACTIVITY.
- 3- EFFORTS WILL BE TAKEN TO PROTECT, RETAIN AND RESTORE ANY SIGNIFICANT ORIGINAL ARCHITECTURAL DETAILS THAT MAY EXIST BENEATH THE EXISTING FACADES AND ALL HISTORIC FEATURES TO BE PROTECTED.

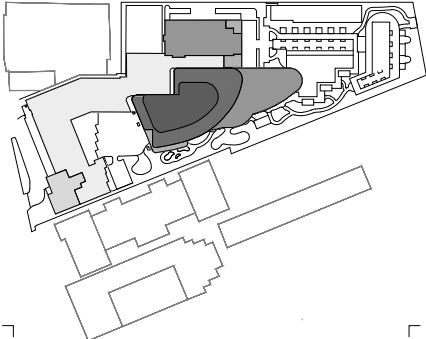
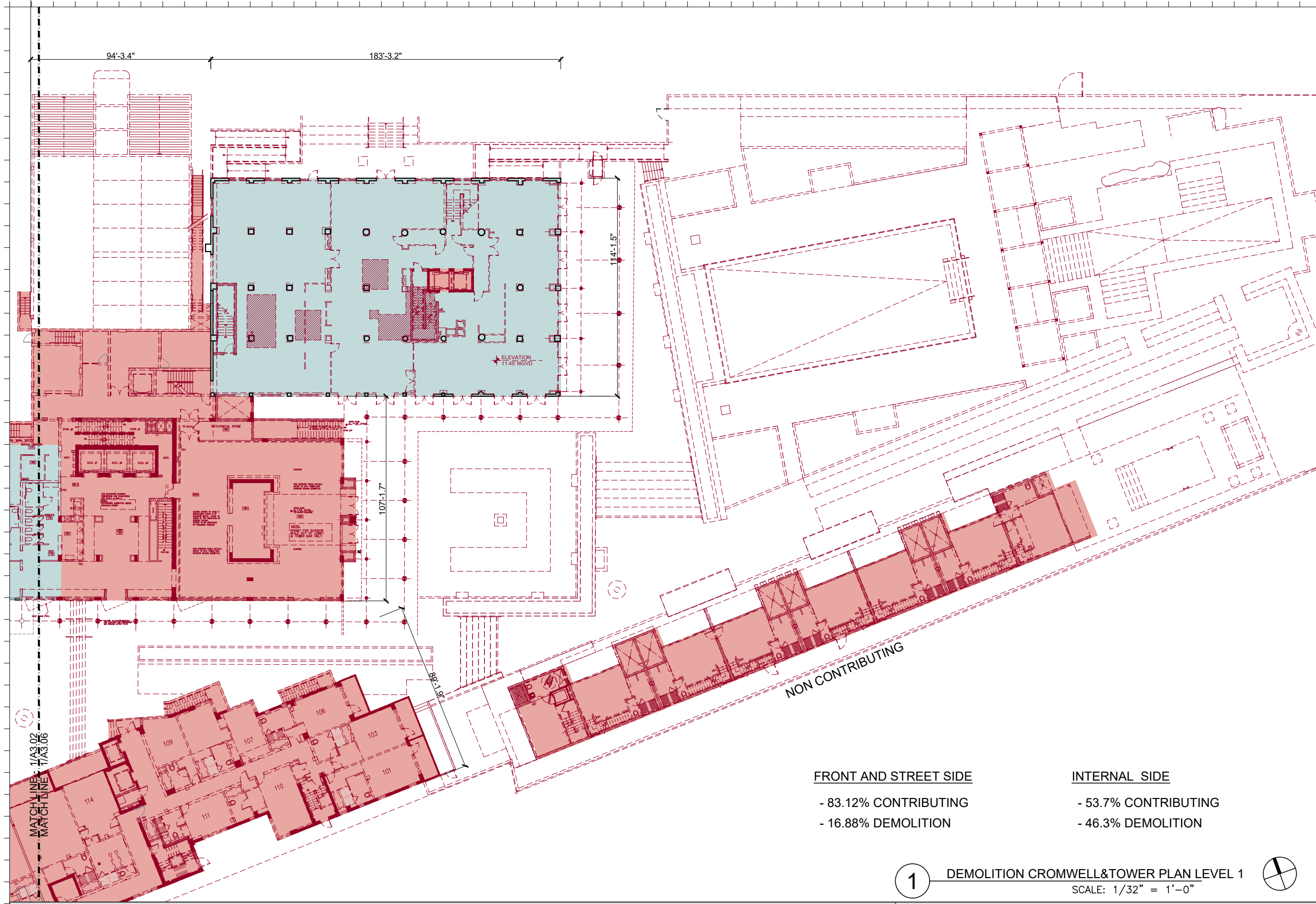

Rev.	Date	Rev.	Date

ALL DRAWINGS AND WRITTEN MATERIAL APPEARING HEREIN CONSTITUTE THE ORIGINAL AND UNPUBLISHED WORK OF KOB KARP AIA, AND MAY NOT BE REPRODUCED, COPIED, OR DISCLOSED WITHOUT THE EXPRESS WRITTEN CONSENT OF KOB KARP ARCHITECTURE & INTERIOR DESIGN, INC. AIA 01-2020

Shore Club
1901 Collins Ave.
Miami Beach, FL 33139

Owner: WITKOFF.
Name: 40 West 57th Street, Suite 1620
Address: New York, NY 10019
Address: 212-672-4700
Tel: 212-672-4700
Email: witkoff@rossettipr.com

Design Architects: KKAID & RAMSA COLLABORATION
Name: KKAID & RAMSA COLLABORATION
Address: 100 West 17th Street, Suite 200
Address: New York, NY 10011
Tel: 212-675-1100
Email: kkaid@kkaid.com

Consultant: LANDSCAPE
Name: Island Planning Corporation
Address: 248 Washington Ave.
Address: Miami Beach, FL 33139
Tel: 305-534-5725
Email: info@islandplanningcorporation.com

Consultant: HERITAGE ARCHITECTURAL ASSOCIATES
Name: HERITAGE ARCHITECTURAL ASSOCIATES
Address: Steve Avdakov
Address: Island Planning Corporation
Address: 4300 Biscayne Boulevard, Suite 203
Tel: Miami, FL 33137
Email: Miami, FL 33137

Architect: Kobi Karp Architecture and Interior Design, Inc.
571 NW 29th Street
Miami, Florida 33127 USA
Tel: +1(305) 573 1818
Fax: +1(305) 573 3786

Fri Dec 3, 2021

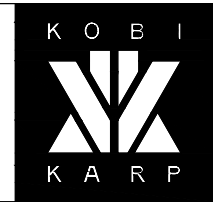

DEMOLITION CROMWELL & TOWER PLAN LEVEL 1

Date	12-06-2021	Sheet No.	D3.05
Scale	1/32" = 1'-0"	Project	2104

FRONT AND STREET SIDE

- 83.12% CONTRIBUTING
- 16.88% DEMOLITION

INTERNAL SIDE

- 53.7% CONTRIBUTING
- 46.3% DEMOLITION

1 DEMOLITION CROMWELL & TOWER PLAN LEVEL 1

SCALE: 1/32" = 1'-0"



DEMOLITION LEGEND

- EXISTING STRUCTURE TO BE REMOVED IN ITS ENTIRETY
- REMOVE INTERIOR PARTITION WALLS, WINDOWS, HARDSCAPE AND POOLS
- REMOVE SLAB
- NO DEMOLITION IN THIS AREA, EXISTING STRUCTURE TO REMAIN, PROTECT FROM DAMAGE

- | | | |
|---|---|--|
| <ul style="list-style-type: none"> 1 EXISTING DOOR / WINDOW TO REMAIN 2 EXISTING DOOR / WINDOW TO BE REPLACED 3 EXISTING CMU BLOCK TO BE REMOVED | <ul style="list-style-type: none"> 4 EXISTING RAILING TO BE REMOVED & REPLACED AS PER HISTORIC DATA 5 TERRAZZO FLOOR TO BE REPAIRED/ RESTORED 6 EXISTING DOOR / WINDOW TO BE REMOVED | <ul style="list-style-type: none"> 7 TILE ABOVE TERRAZZO TO BE REMOVED, TERRAZZO TO BE RESTORED 8 REMOVE PORTIONS OF WALL PER HISTORIC DESIGN 9 EXISTING COLUMNS TO BE REMOVED 10 EXISTING STEPS TO BE REMOVED |
|---|---|--|

DEMOLITION GENERAL NOTES

- 1- DEMOLITION IS INTENDED TO PRESERVE AND RESTORE ALL HISTORIC ELEMENTS OF THE BUILDING INCLUDING, BUT NOT LIMITED TO, ALL EXTERIOR WALLS, HISTORIC LOBBY FLOORS, LOBBY WALLS, LOBBY CEILING, PORCH AND THE ORIGINAL ELEVATOR SHAFT LOCATION, SIZE, UNLESS OTHERWISE NOTED.
- 2- ALL EXTERIOR WALLS AND ELEVATOR SHAFT MUST BE PROPERLY SHORED DURING AND AFTER DEMOLITION UNTIL SUCH TIME THAT THE STRUCTURAL ENGINEER AND THE CITY OF MIAMI BEACH AUTHORIZE THE REMOVAL OF SHORING. FULL SHORING SHOP DRAWINGS ENDORSED BY A FLORIDA REGISTERED ENGINEER SHALL BE SUBMITTED AND APPROVED BY THE CITY OF MIAMI BEACH PRIOR TO THE COMMENCEMENT OF ANY DEMOLITION ACTIVITY.
- 3- EFFORTS WILL BE TAKEN TO PROTECT, RETAIN AND RESTORE ANY SIGNIFICANT ORIGINAL ARCHITECTURAL DETAILS THAT MAY EXIST BENEATH THE EXISTING FACADES AND ALL HISTORIC FEATURES TO BE PROTECTED.

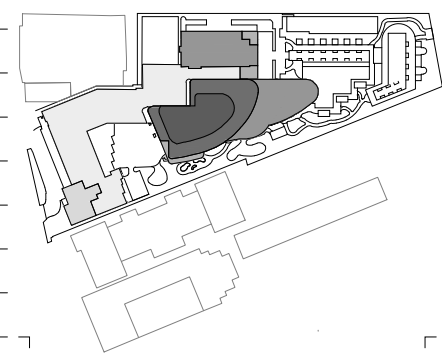

Rev.	Date	Rev.	Date

ALL DRAWINGS AND WRITTEN MATERIAL APPEARING HEREIN CONSTITUTE THE ORIGINAL AND UNPUBLISHED WORK OF KOBİ KARP AIA, AND MAY NOT BE DUPLICATED, USED, OR DISCLOSED WITHOUT THE EXPRESS WRITTEN CONSENT OF KOBİ KARP ARCHITECTURE & INTERIOR DESIGN, INC. AIA 101200.

Shore Club
 1901 Collins Ave.
 Miami Beach, FL 33139

Owner: WITKOFF.
 Name: 40 West 57th Street, Suite 1620
 Address: New York, NY 10019
 Address: 212-672-4700
 Tel: wtkoff@rosssetpr.com
 Email:

Design Architects: KKAID & RAMSA COLLABORATION
 Name:
 Address:
 Address:
 Tel:
 Email:

Consultant: LANDSCAPE
 Name: Island Planning Corporation.
 Address: 248 Washington Ave.
 Address: Miami Beach, FL 33139
 Tel: 305-534-5725
 Email: info@islandplanningcorporation.com

Consultant: HERITAGE ARCHITECTURAL ASSOCIATES
 Name: Steve Avdakov.
 Address: Island Planning Corporation.
 Address: 4300 Biscayne Boulevard, Suite 203
 Tel: Miami, FL 33137
 Email:

Architect: Kobi Karp Architecture and Interior Design, Inc.
 571 NW 28th Street
 Miami, Florida 33127 USA
 Tel: +1(305) 573 1818
 Fax: +1(305) 573 3786

Fri Dec 3, 2021

KOBİ KARP
 Lic. # AR0012578

DEMOLITION CROMWELL & TOWER PLAN LEVEL 2

Date	12-06-2021	Sheet No.	D3.06
Scale	1/32" = 1'-0"		
Project	2104		

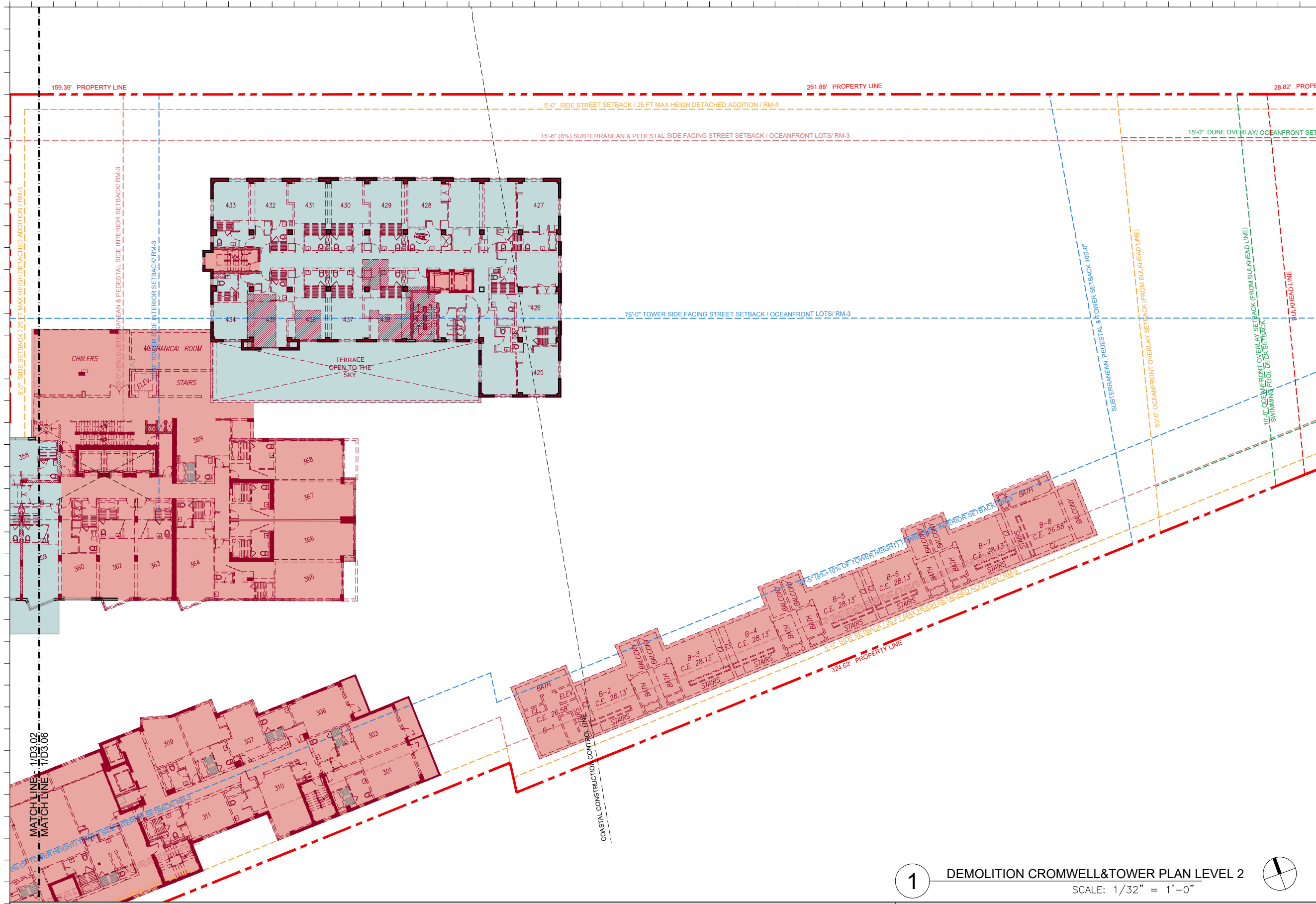

1 DEMOLITION CROMWELL&TOWER PLAN LEVEL 2
 SCALE: 1/32" = 1'-0"

DEMOLITION LEGEND

- EXISTING STRUCTURE TO BE REMOVED IN ITS ENTIRETY
- REMOVE INTERIOR PARTITION WALLS, WINDOWS, HARDSCAPE AND POOLS
- REMOVE SLAB
- NO DEMOLITION IN THIS AREA, EXISTING STRUCTURE TO REMAIN, PROTECT FROM DAMAGE

- | | | |
|---|--|--|
| 1 EXISTING DOOR / WINDOW TO REMAIN | 4 EXISTING RAILING TO BE REMOVED & REPLACED AS PER HISTORIC DATA | 7 TILE ABOVE TERRAZZO TO BE REMOVED, TERRAZZO TO BE RESTORED |
| 2 EXISTING DOOR / WINDOW TO BE REPLACED | 5 TERRAZZO FLOOR TO BE REPAIRED/ RESTORED | 8 REMOVE PORTIONS OF WALL PER HISTORIC DESIGN |
| 3 EXISTING CMU BLOCK TO BE REMOVED | 6 EXISTING DOOR / WINDOW TO BE REMOVED | 9 EXISTING COLUMNS TO BE REMOVED |
| | | 10 EXISTING STEPS TO BE REMOVED |

DEMOLITION GENERAL NOTES

- 1- DEMOLITION IS INTENDED TO PRESERVE AND RESTORE ALL HISTORIC ELEMENTS OF THE BUILDING INCLUDING, BUT NOT LIMITED TO, ALL EXTERIOR WALLS, HISTORIC LOBBY FLOORS, LOBBY WALLS, LOBBY CEILING, PORCH AND THE ORIGINAL ELEVATOR SHAFT LOCATION, SIZE, UNLESS OTHERWISE NOTED.
- 2- ALL EXTERIOR WALLS AND ELEVATOR SHAFT MUST BE PROPERLY SHORED DURING AND AFTER DEMOLITION UNTIL SUCH TIME THAT THE STRUCTURAL ENGINEER AND THE CITY OF MIAMI BEACH AUTHORIZE THE REMOVAL OF SHORING. FULL SHORING SHOP DRAWINGS ENDORSED BY A FLORIDA REGISTERED ENGINEER SHALL BE SUBMITTED AND APPROVED BY THE CITY OF MIAMI BEACH PRIOR TO THE COMMENCEMENT OF ANY DEMOLITION ACTIVITY.
- 3- EFFORTS WILL BE TAKEN TO PROTECT, RETAIN AND RESTORE ANY SIGNIFICANT ORIGINAL ARCHITECTURAL DETAILS THAT MAY EXIST BENEATH THE EXISTING FACADES AND ALL HISTORIC FEATURES TO BE PROTECTED.