

JENNIFER McCONNEY FLORIDA LIC# AR93044  
ALL DRAWINGS AND WRITTEN MATERIAL APPEARING  
HEREIN CONSTITUTE THE ORIGINAL AND UNPUBLISHED  
WORK OF STUDIO MCG ARCHITECTURE, INC. AND MAY  
NOT BE DUPLICATED, USED OR DISCLOSED WITHOUT  
THE EXPRESS WRITTEN CONSENT OF STUDIO MCG  
ARCHITECTURE, INC. (c) 2021

SCALE: 1:50  
CHECK: JMcG  
DATE: 12/05/2021  
SHEET NUMBER

2127

PROJECT NUMBER

PROJECT:

1685 COLLINS HOTEL

1685 Collins Avenue  
Miami Beach  
Florida 33139

INTERIOR DESIGNER  
SHAMSHIRI

LANDSCAPE ARCHITECT  
jungles

DRAWING:

PROPOSED  
BASEMENT  
PLAN



JENNIFER McCONNIE FLORIDA LIC# AR93044

ALL DRAWINGS AND WRITTEN MATERIAL APPEARING  
HEREIN CONSTITUTE THE ORIGINAL AND UNPUBLISHED  
WORK OF STUDIO MCG ARCHITECTURE, INC. AND MAY  
NOT BE DUPLICATED, USED OR DISCLOSED WITHOUT  
THE EXPRESS WRITTEN CONSENT OF STUDIO MCG  
ARCHITECTURE, INC. (c) 2021

SCALE: 1/6" = 1'-0"

CHECK: JMcG

DATE: 12/05/2021

SHEET NUMBER

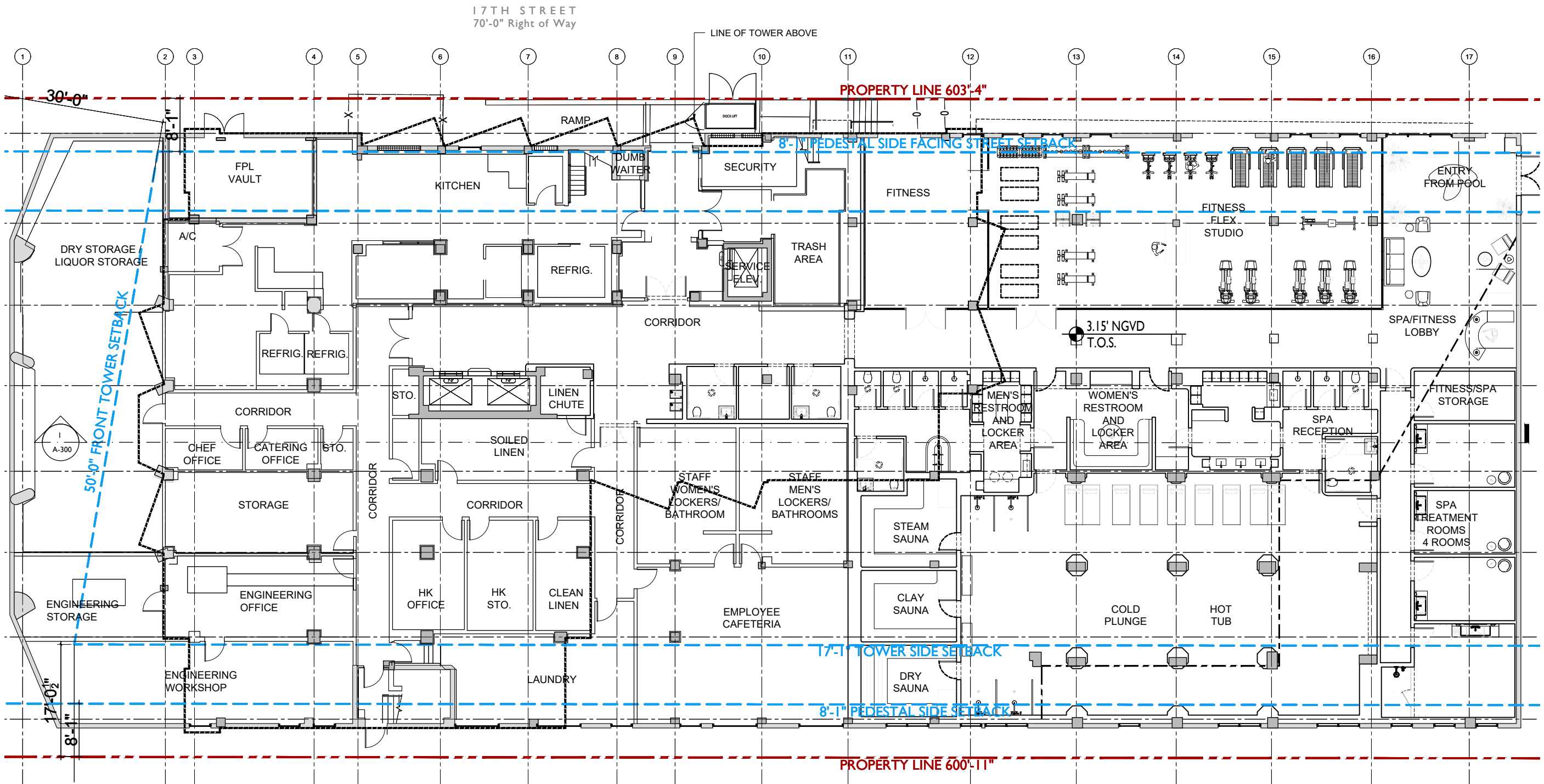

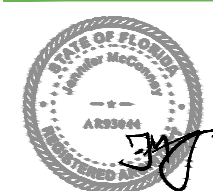

JENNIFER McCONNEY FLORIDA LICH AR93044  
ALL DRAWINGS AND WRITTEN MATERIAL APPEARING  
HEREIN CONSTITUTE THE ORIGINAL AND UNPUBLISHED  
WORK OF STUDIO MCG ARCHITECTURE, INC. AND MAY  
NOT BE DUPLICATED, USED OR DISCLOSED WITHOUT  
THE EXPRESS WRITTEN CONSENT OF STUDIO MCG  
ARCHITECTURE, INC. (c) 2021

SCALE: 1/8"=1'-0"

CHECK: JMcG

DATE: 12/05/2021

SHEET NUMBER

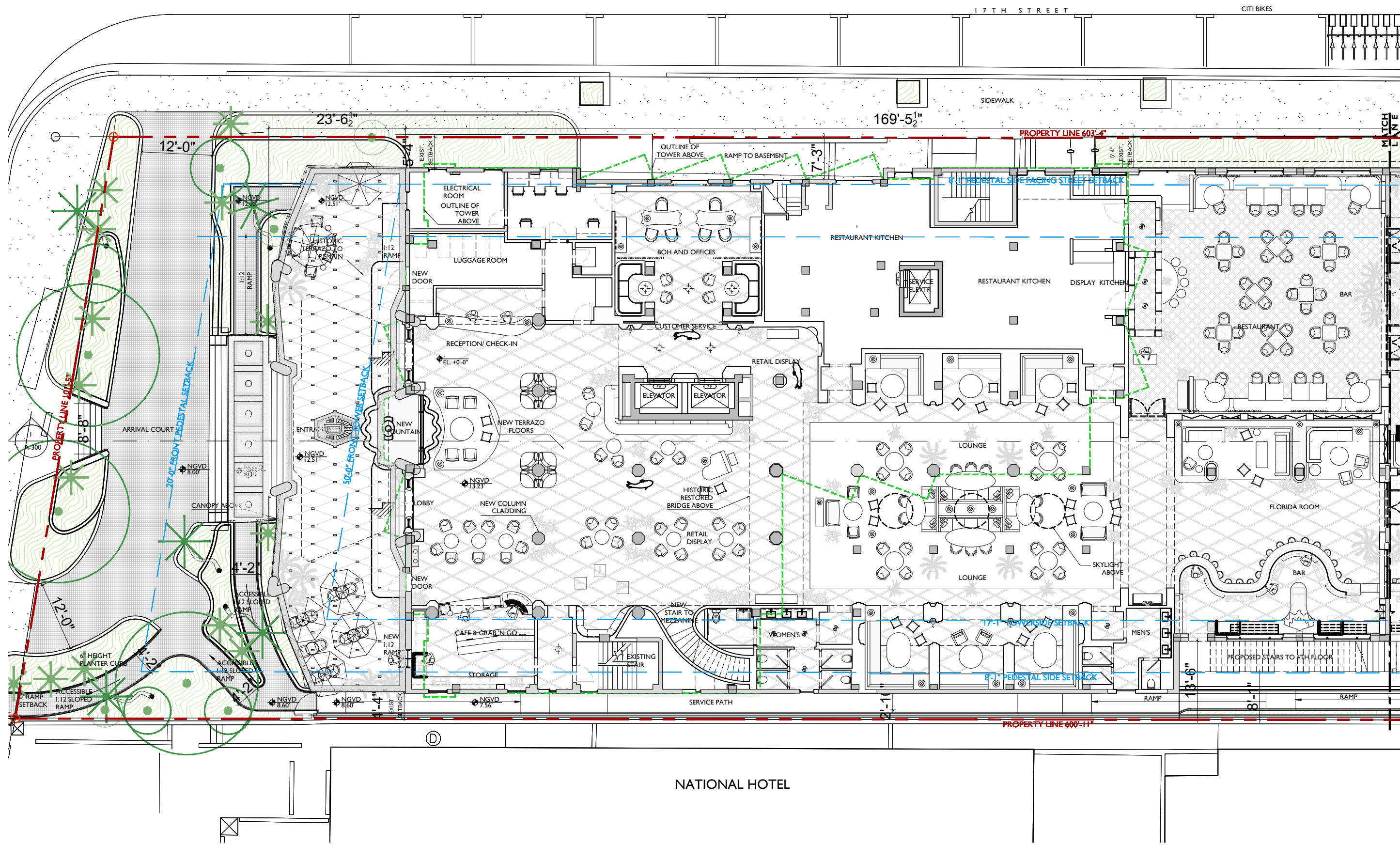

NATIONAL HOTEL



JENNIFER McCONNEY FLORIDA L1C1 AR93044  
ALL DRAWINGS AND WRITTEN MATERIAL APPEARING  
HEREIN CONSTITUTE THE ORIGINAL AND UNPUBLISHED  
WORK OF STUDIO MCG ARCHITECTURE, INC. AND MAY  
NOT BE DUPLICATED, USED OR DISCLOSED WITHOUT  
THE EXPRESS WRITTEN CONSENT OF STUDIO MCG  
ARCHITECTURE, INC. (c) 2021

SCALE: 1/16" = 1'-0"  
CHECK: JMcG  
DATE: 12/05/2021  
SHEET NUMBER

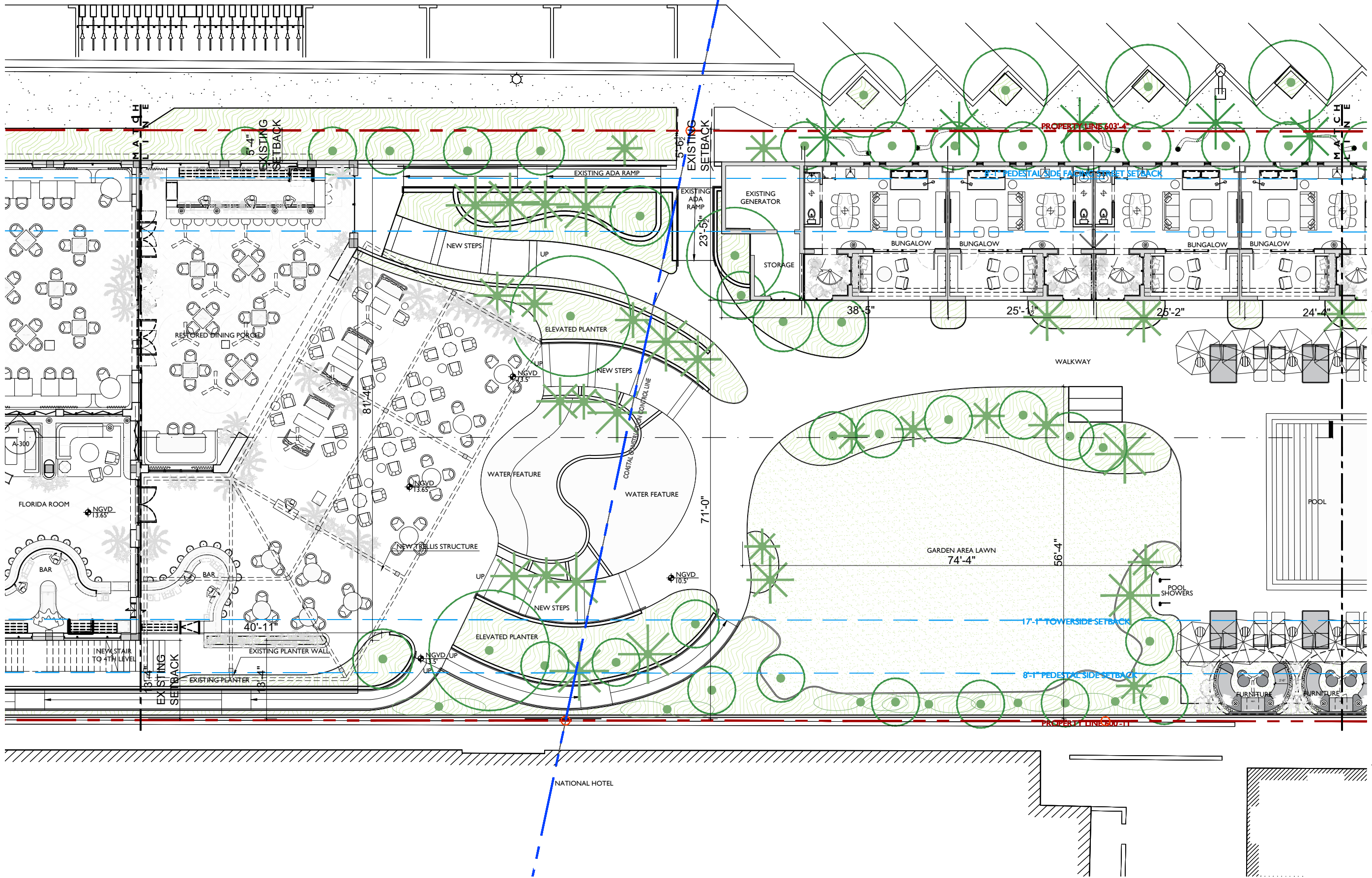

LEVEL I PLAN 1/16" = 1'-0"

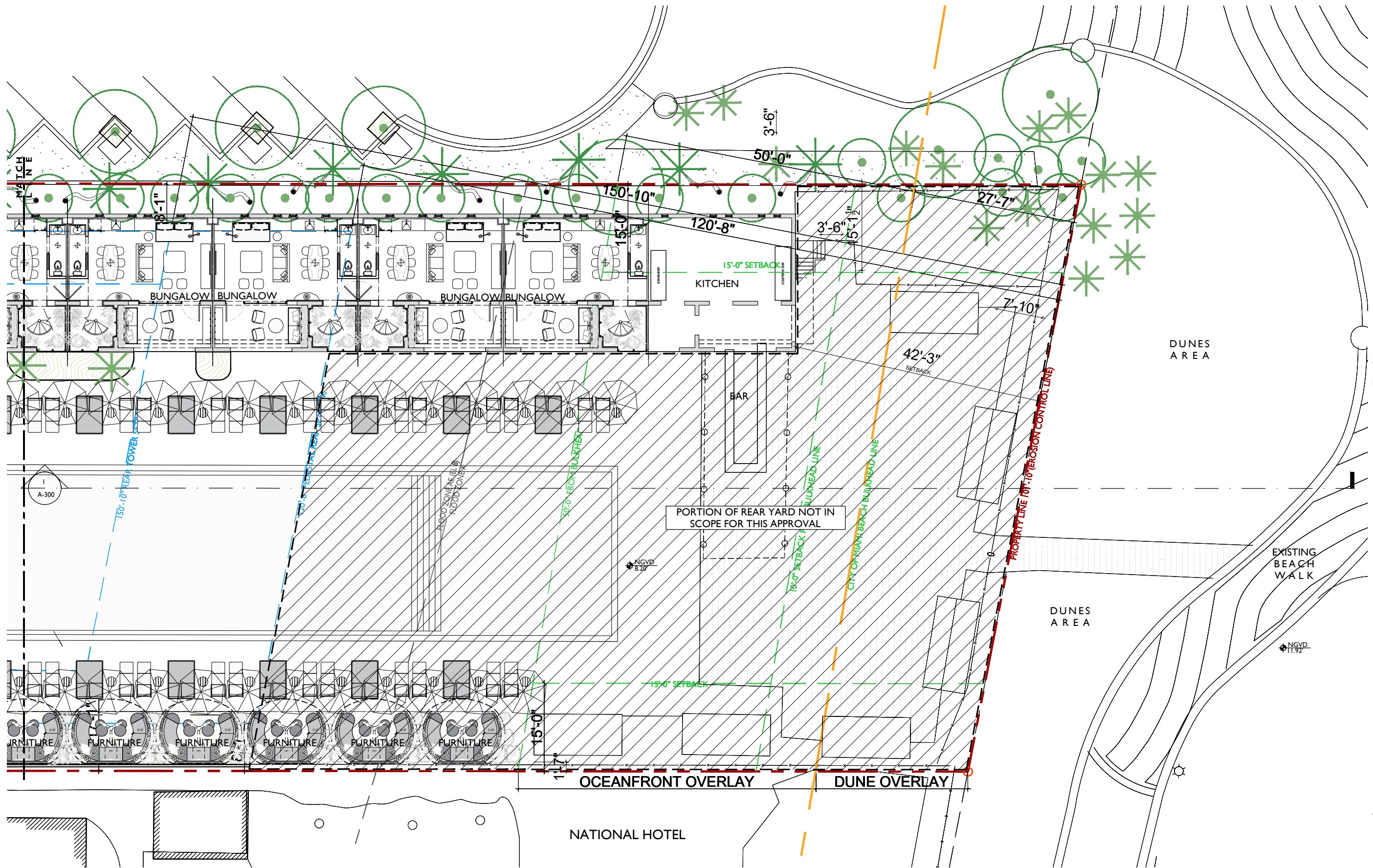

JENNIFER McCONNEY FLORIDA L1C# AR93044  
ALL DRAWINGS AND WRITTEN MATERIAL APPEARING  
HEREIN CONSTITUTE THE ORIGINAL AND UNPUBLISHED  
WORK OF STUDIO MCG ARCHITECTURE, INC. AND MAY  
NOT BE DUPLICATED, USED OR DISCLOSED WITHOUT  
THE EXPRESS WRITTEN CONSENT OF STUDIO MCG  
ARCHITECTURE, INC. (c) 2021

SCALE: 1/16" = 1'-0"  
CHECK: JMcG  
DATE: 12/05/2021  
SHEET NUMBER



JENNIFER McCONNEY FLORIDA LIC# AR93044  
ALL DRAWINGS AND WRITTEN MATERIAL APPEARING  
HEREIN CONSTITUTE THE ORIGINAL AND UNPUBLISHED  
WORK OF STUDIO MCG ARCHITECTURE, INC. AND MAY  
NOT BE DUPLICATED, USED OR DISCLOSED WITHOUT  
THE EXPRESS WRITTEN CONSENT OF STUDIO MCG  
ARCHITECTURE, INC. (c) 2021

SCALE: 1/8"=1'-0"

CHECK: JMcG

DATE: 12/05/2021

SHEET NUMBER

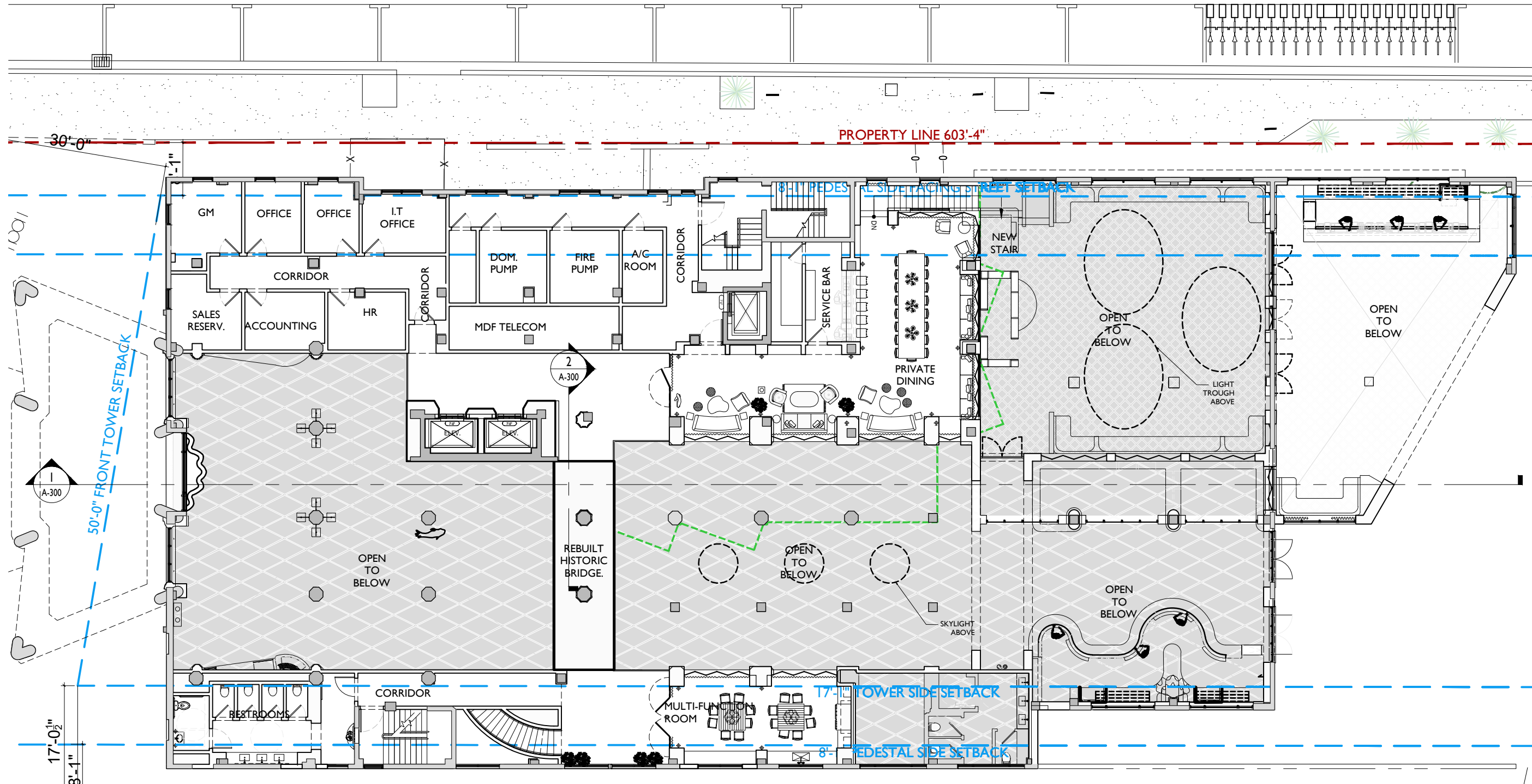



JENNIFER McCONNEY FLORIDA LIC# AR93044  
ALL DRAWINGS AND WRITTEN MATERIAL APPEARING  
HEREIN CONSTITUTE THE ORIGINAL AND UNPUBLISHED  
WORK OF STUDIO MCG ARCHITECTURE, INC. AND MAY  
NOT BE DUPLICATED, USED OR DISCLOSED WITHOUT  
THE EXPRESS WRITTEN CONSENT OF STUDIO MCG  
ARCHITECTURE, INC. (c) 2021

SCALE:  
CHECK: JMcG  
DATE: 12/05/2021  
SHEET NUMBER

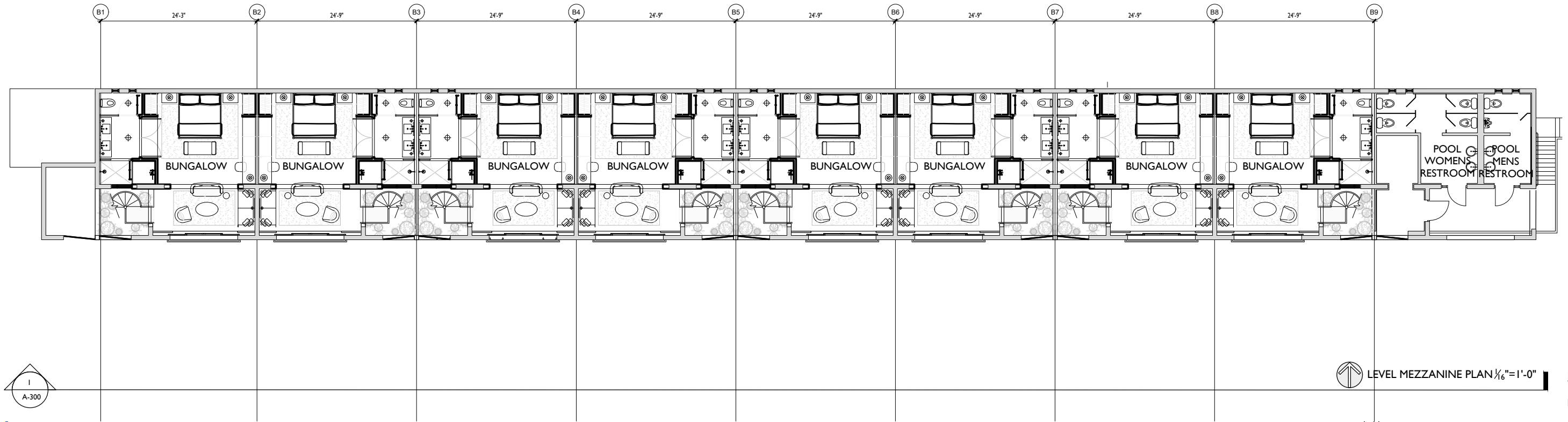

LEVEL MEZZANINE PLAN 1/16"=1'-0"

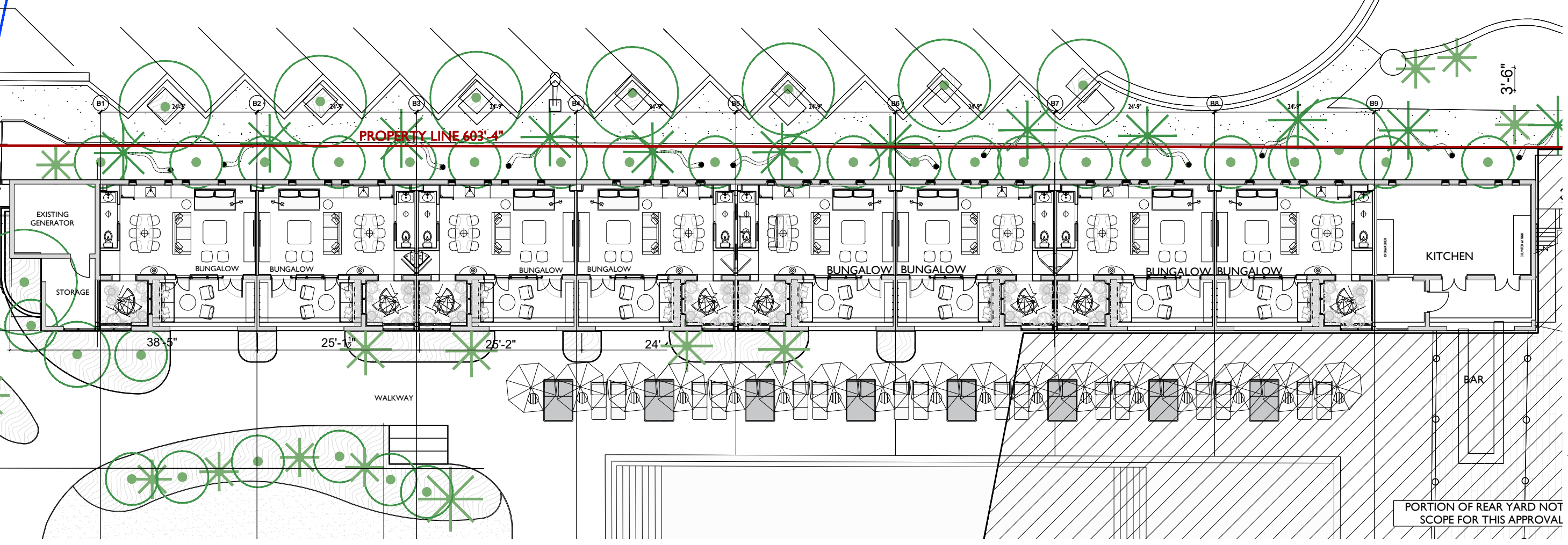

GROUND LEVEL PLAN 1/16"=1'-0"

PORTION OF REAR YARD NOT  
SCOPE FOR THIS APPROVAL

2127

PROJECT NUMBER

PROJECT:

**1685 COLLINS HOTEL**

1685 Collins Avenue  
Miami Beach  
Florida 33139

INTERIOR DESIGNER  
**SHAMSHIRI**  
LANDSCAPE ARCHITECT  
**jungles**

DRAWING:

**PROPOSED  
LEVEL 4  
FLOOR  
PLAN**

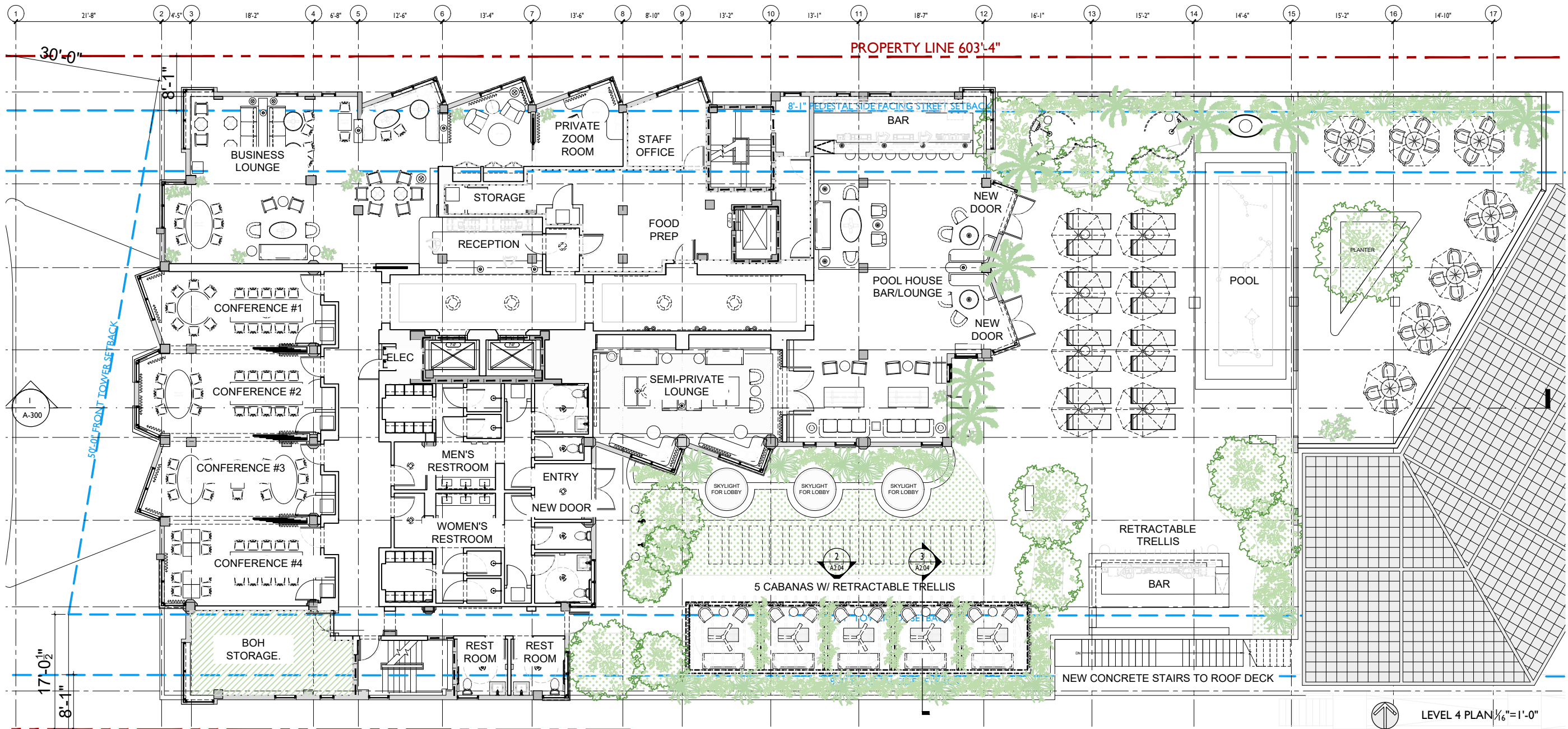

LEVEL 4 PLAN 1/8"=1'-0"



JENNIFER McCONNEY FLORIDA L1C# AR93044

ALL DRAWINGS AND WRITTEN MATERIAL APPEARING HEREIN CONSTITUTE THE ORIGINAL AND UNPUBLISHED WORK OF STUDIO MCG ARCHITECTURE, INC. AND MAY NOT BE DUPLICATED, USED OR DISCLOSED WITHOUT THE EXPRESS WRITTEN CONSENT OF STUDIO MCG ARCHITECTURE, INC. (c) 2021

SCALE: 1/8"=1'-0"

CHECK: JMcG

DATE: 12/05/2021

SHEET NUMBER

**A2.04**

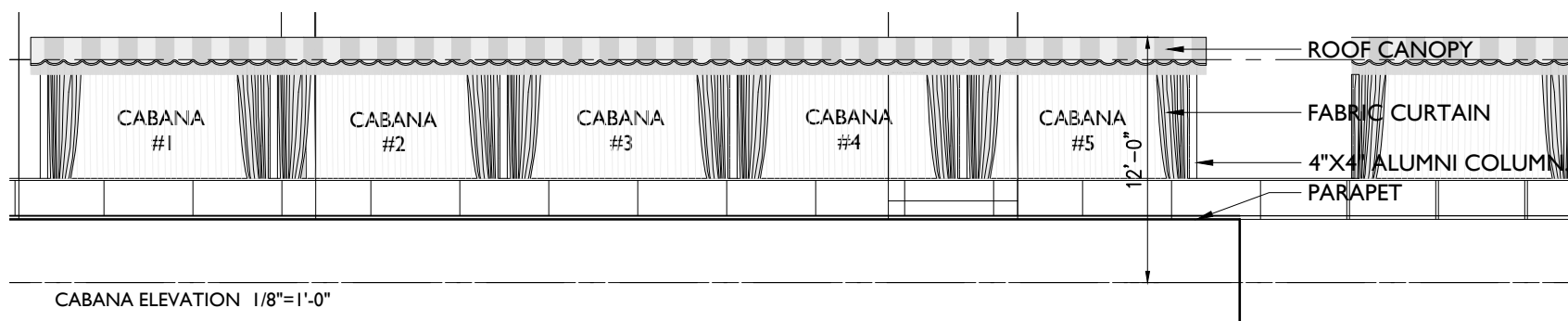

CABANA ELEVATION 1/8"=1'-0"

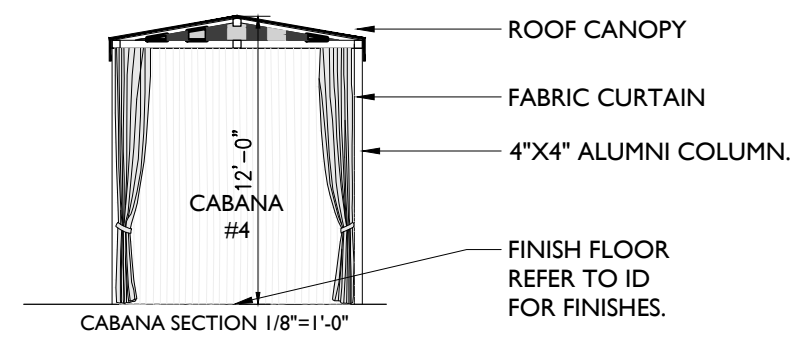

CABANA SECTION 1/8"=1'-0"





JENNIFER McCONNEY FLORIDA L1C# AR93044

ALL DRAWINGS AND WRITTEN MATERIAL APPEARING  
HEREIN CONSTITUTE THE ORIGINAL AND UNPUBLISHED  
WORK OF STUDIO MCG ARCHITECTURE, INC. AND MAY  
NOT BE DUPLICATED, USED OR DISCLOSED WITHOUT  
THE EXPRESS WRITTEN CONSENT OF STUDIO MCG  
ARCHITECTURE, INC. (c) 2021

SCALE:  $\frac{3}{32}'' = 1'-0''$

CHECK: JMcG

DATE: 12/05/2021

SHEET NUMBER

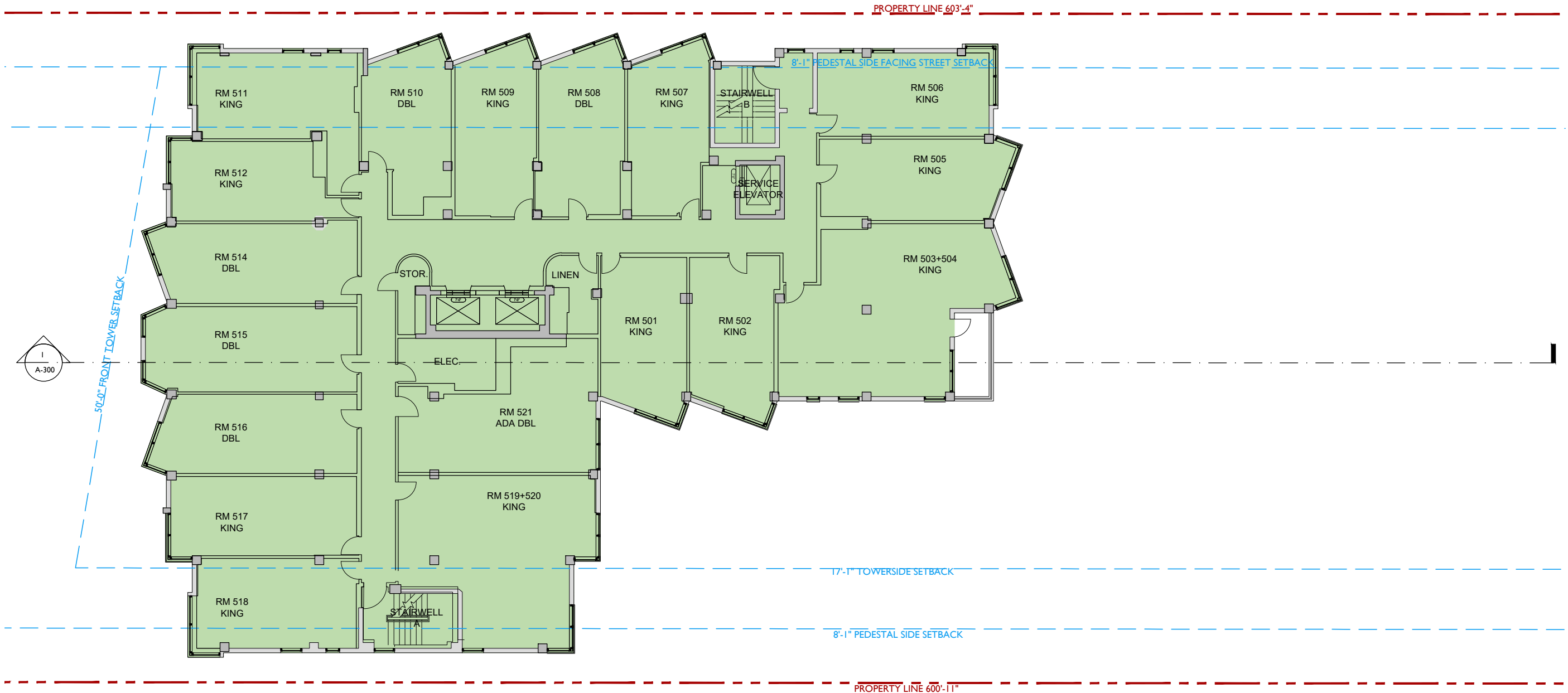



JENNIFER McCONNIEY FLORIDA LIC# AR93044

ALL DRAWINGS AND WRITTEN MATERIAL APPEARING  
HEREIN CONSTITUTE THE ORIGINAL AND UNPUBLISHED  
WORK OF STUDIO MCG ARCHITECTURE, INC. AND MAY  
NOT BE DUPLICATED, USED OR DISCLOSED WITHOUT  
THE EXPRESS WRITTEN CONSENT OF STUDIO MCG  
ARCHITECTURE, INC. (c) 2021

SCALE: 1/16"=1'-0"

CHECK: JMcG

DATE: 12/05/2021

SHEET NUMBER

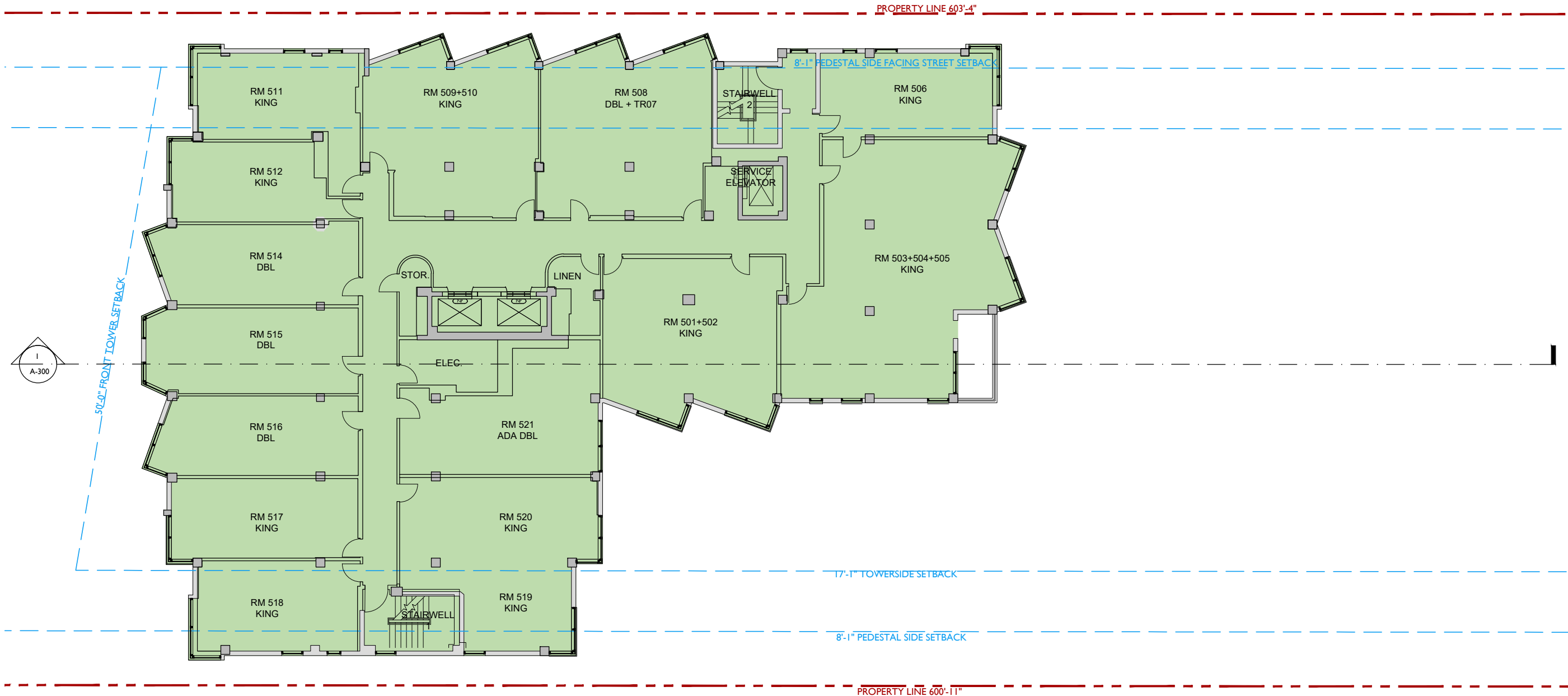

PROPOSED  
 LEVEL 15 FLOOR  
 PLAN

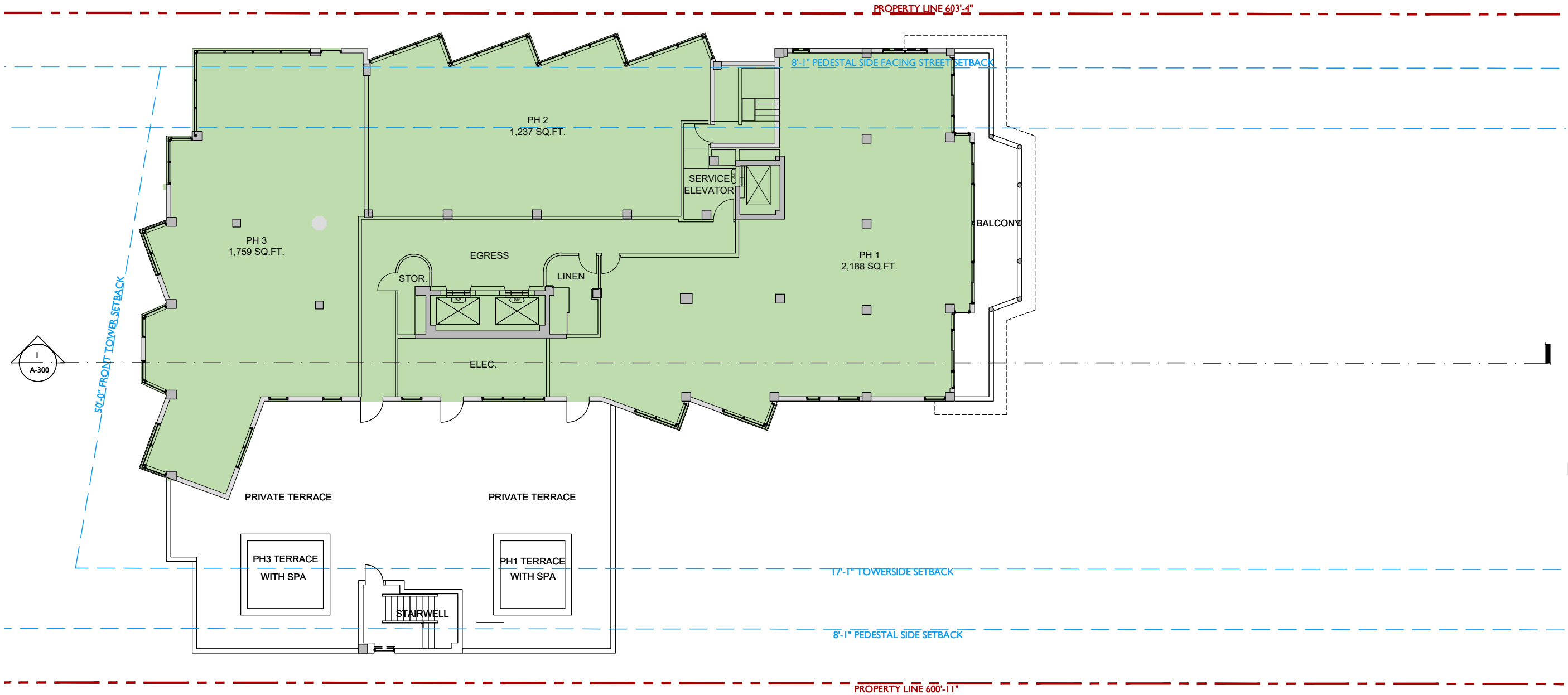

JENNIFER McCONNERY FLORIDA LICH AR93044

ALL DRAWINGS AND WRITTEN MATERIAL APPEARING  
 HEREIN CONSTITUTE THE ORIGINAL AND UNPUBLISHED  
 WORK OF STUDIO MCG ARCHITECTURE, INC. AND MAY  
 NOT BE DUPLICATED, USED OR DISCLOSED WITHOUT  
 THE EXPRESS WRITTEN CONSENT OF STUDIO MCG  
 ARCHITECTURE, INC. (c) 2021

SCALE: 1/8"=1'-0"

CHECK: JMcG

DATE: 12/05/2021

SHEET NUMBER

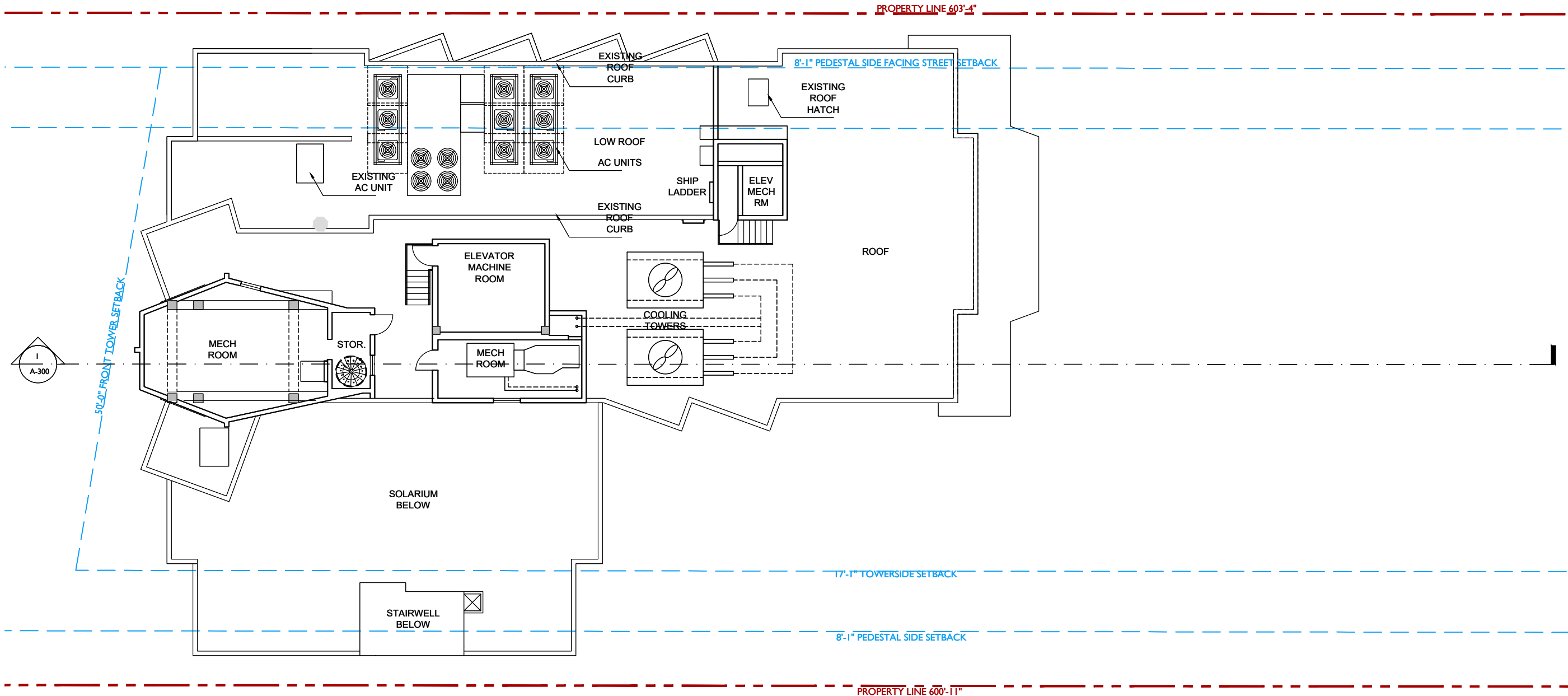

JENNIFER McCONNEY FLORIDA LICH AR93044  
ALL DRAWINGS AND WRITTEN MATERIAL APPEARING HEREIN CONSTITUTE THE ORIGINAL AND UNPUBLISHED WORK OF STUDIO MCG ARCHITECTURE, INC. AND MAY NOT BE DUPLICATED, USED OR DISCLOSED WITHOUT THE EXPRESS WRITTEN CONSENT OF STUDIO MCG ARCHITECTURE, INC. (c) 2021

SCALE: 1/8"=1'-0"  
CHECK: JMcG  
DATE: 12/05/2021  
SHEET NUMBER

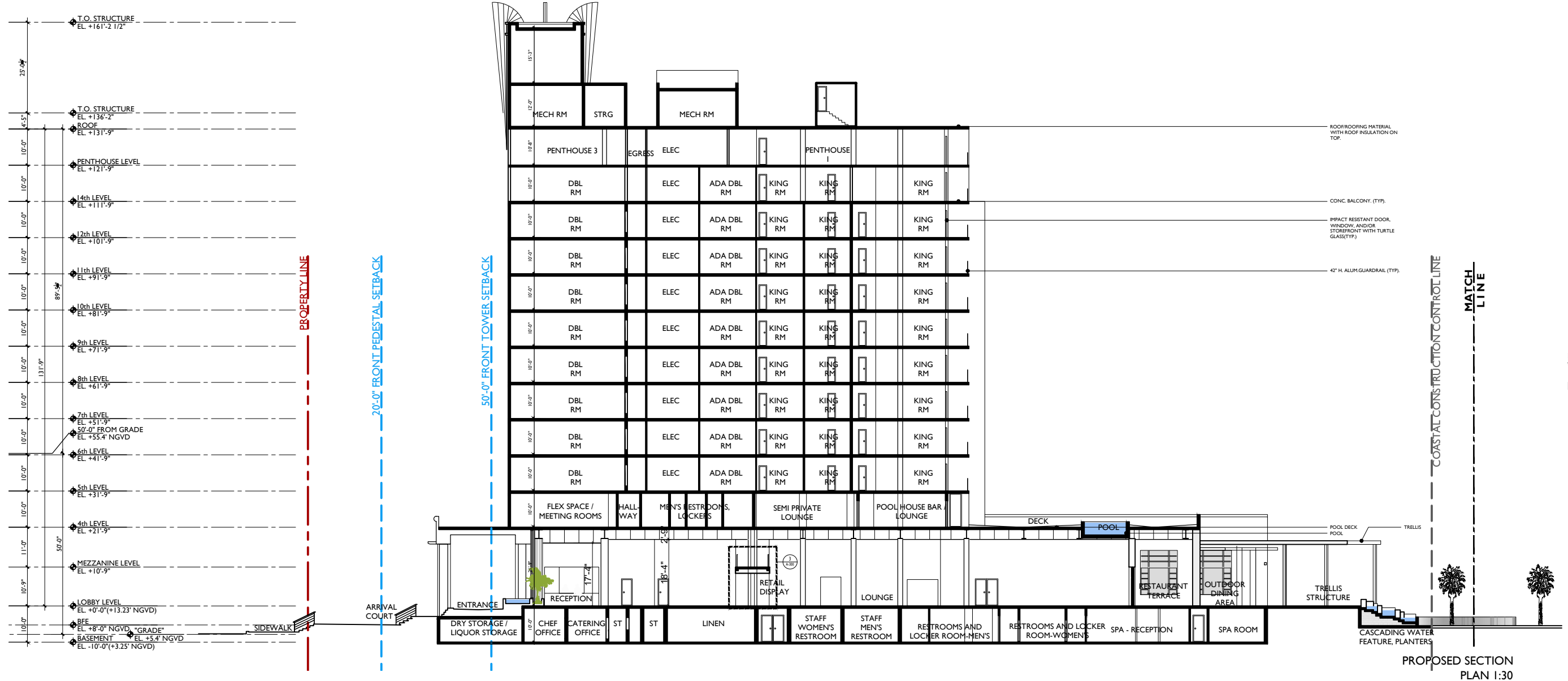

PROPOSED SECTION  
PLAN 1:30

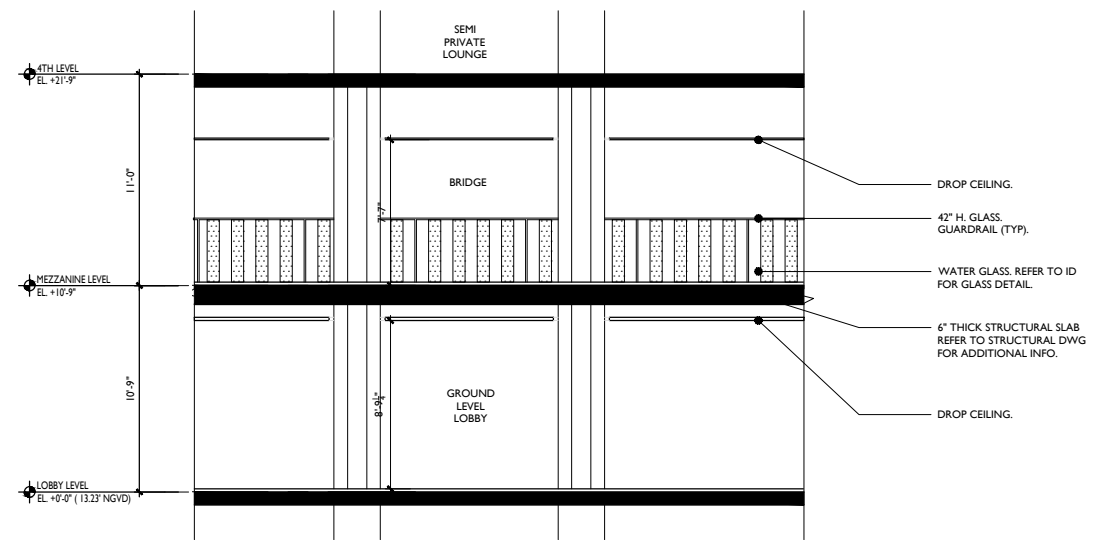

PROPOSED  
LONGITUDINAL  
BRIDGE SECTION  
1:10

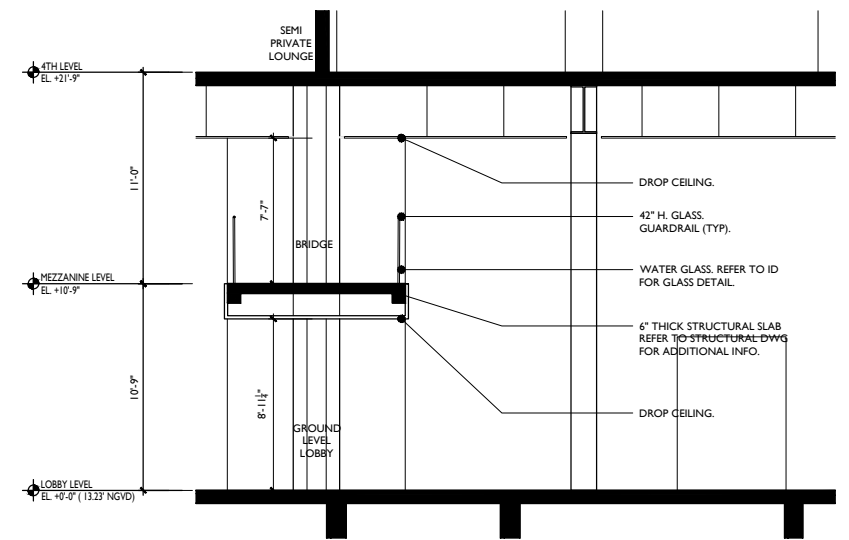

PROPOSED CROSS  
BRIDGE SECTION  
1:10



JENNIFER McCONNERY FLORIDA LIC# AR93044  
ALL DRAWINGS AND WRITTEN MATERIAL APPEARING  
HEREIN CONSTITUTE THE ORIGINAL AND UNPUBLISHED  
WORK OF STUDIO MCG ARCHITECTURE, INC. AND MAY  
NOT BE DUPLICATED, USED OR DISCLOSED WITHOUT  
THE EXPRESS WRITTEN CONSENT OF STUDIO MCG  
ARCHITECTURE, INC. (c) 2021

SCALE: \_\_\_\_\_  
CHECK: JMcG  
DATE: 12/05/2021  
SHEET NUMBER

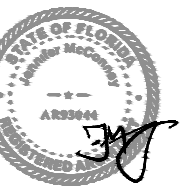

JENNIFER McCONNEY FLORIDA LICH AR93044  
ALL DRAWINGS AND WRITTEN MATERIAL APPEARING  
HEREIN CONSTITUTE THE ORIGINAL AND UNPUBLISHED  
WORK OF STUDIO MCG+G ARCHITECTURE, INC. AND MAY  
NOT BE DUPLICATED, USED OR DISCLOSED WITHOUT  
THE EXPRESS WRITTEN CONSENT OF STUDIO MCG+G  
ARCHITECTURE, INC. (c) 2021

SCALE: 1:20  
CHECK: JMcG  
DATE: 12/05/2021  
SHEET NUMBER

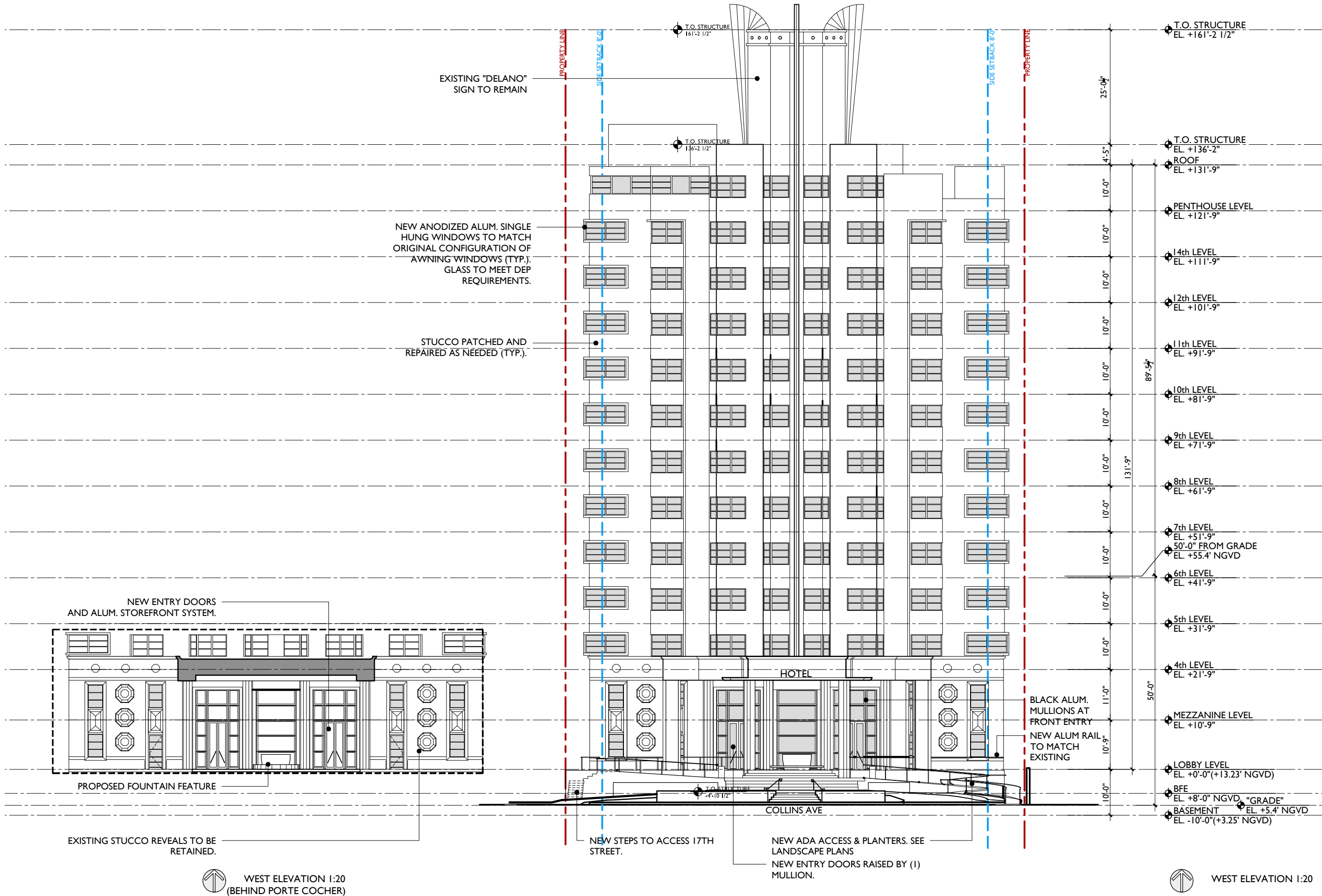

WEST ELEVATION 1:20  
(BEHIND PORTE COCHER)

WEST ELEVATION 1:20



JENNIFER McCONNIEY FLORIDA LICH AR93044  
ALL DRAWINGS AND WRITTEN MATERIAL APPEARING  
HEREIN CONSTITUTE THE ORIGINAL AND UNPUBLISHED  
WORK OF STUDIO MCG ARCHITECTURE, INC. AND MAY  
NOT BE DUPLICATED, USED OR DISCLOSED WITHOUT  
THE EXPRESS WRITTEN CONSENT OF STUDIO MCG  
ARCHITECTURE, INC. (c) 2021

SCALE: 1:20

CHECK: JMcG

DATE: 12/03/2021

SHEET NUMBER

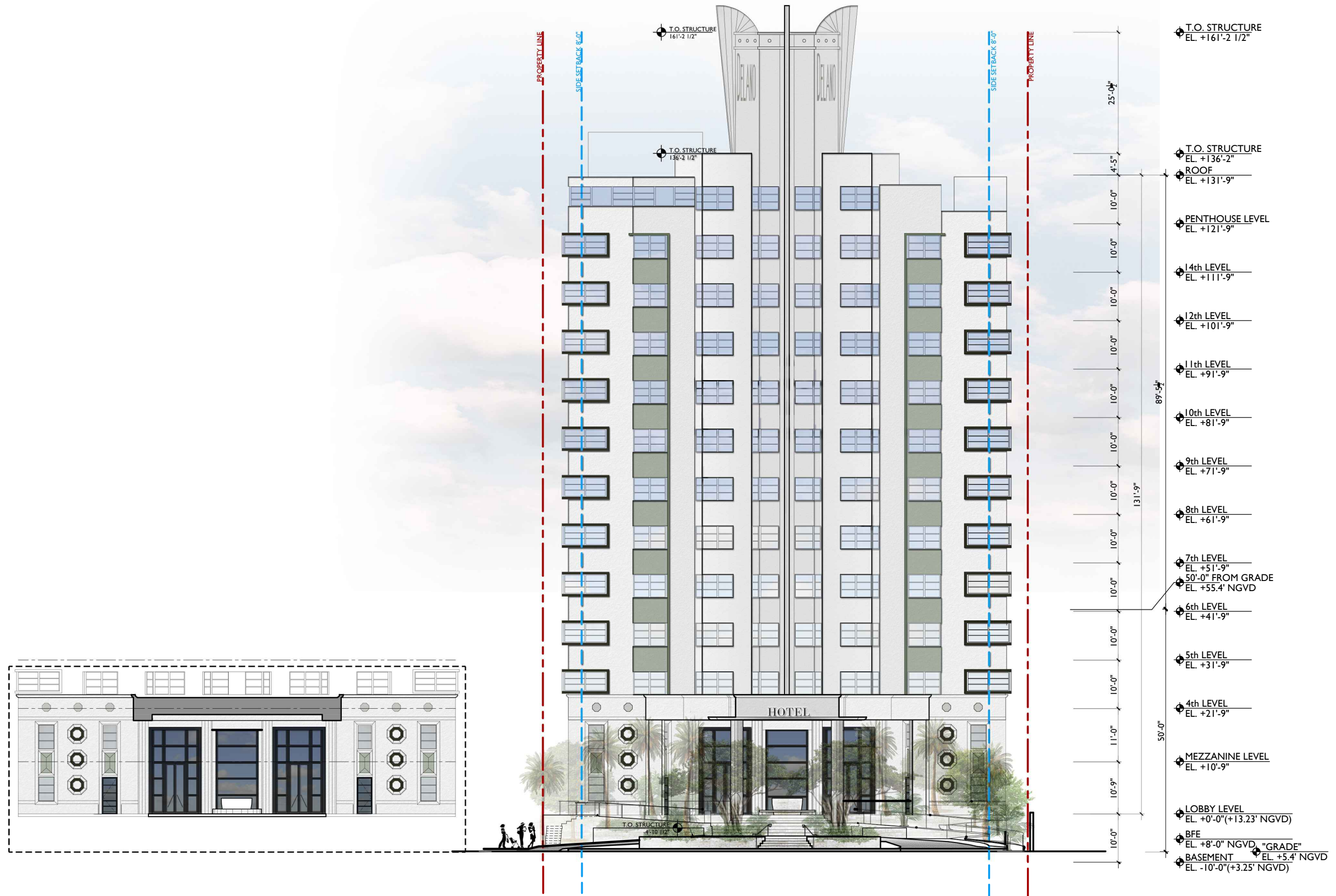

WEST ELEVATION 1:20  
(BEHIND PORTE COCHER)

WEST ELEVATION 1:20

**PROPOSED  
EAST  
ELEVATION**



JENNIFER McCONNEY FLORIDA L1CH AR93044  
ALL DRAWINGS AND WRITTEN MATERIAL APPEARING  
HEREIN CONSTITUTE THE ORIGINAL AND UNPUBLISHED  
WORK OF STUDIO MCG ARCHITECTURE, INC. AND MAY  
NOT BE DUPLICATED, USED OR DISCLOSED WITHOUT  
THE EXPRESS WRITTEN CONSENT OF STUDIO MCG  
ARCHITECTURE, INC. (c) 2021

SCALE: 1:20

CHECK: JMcG

DATE: 12/05/2021

SHEET NUMBER

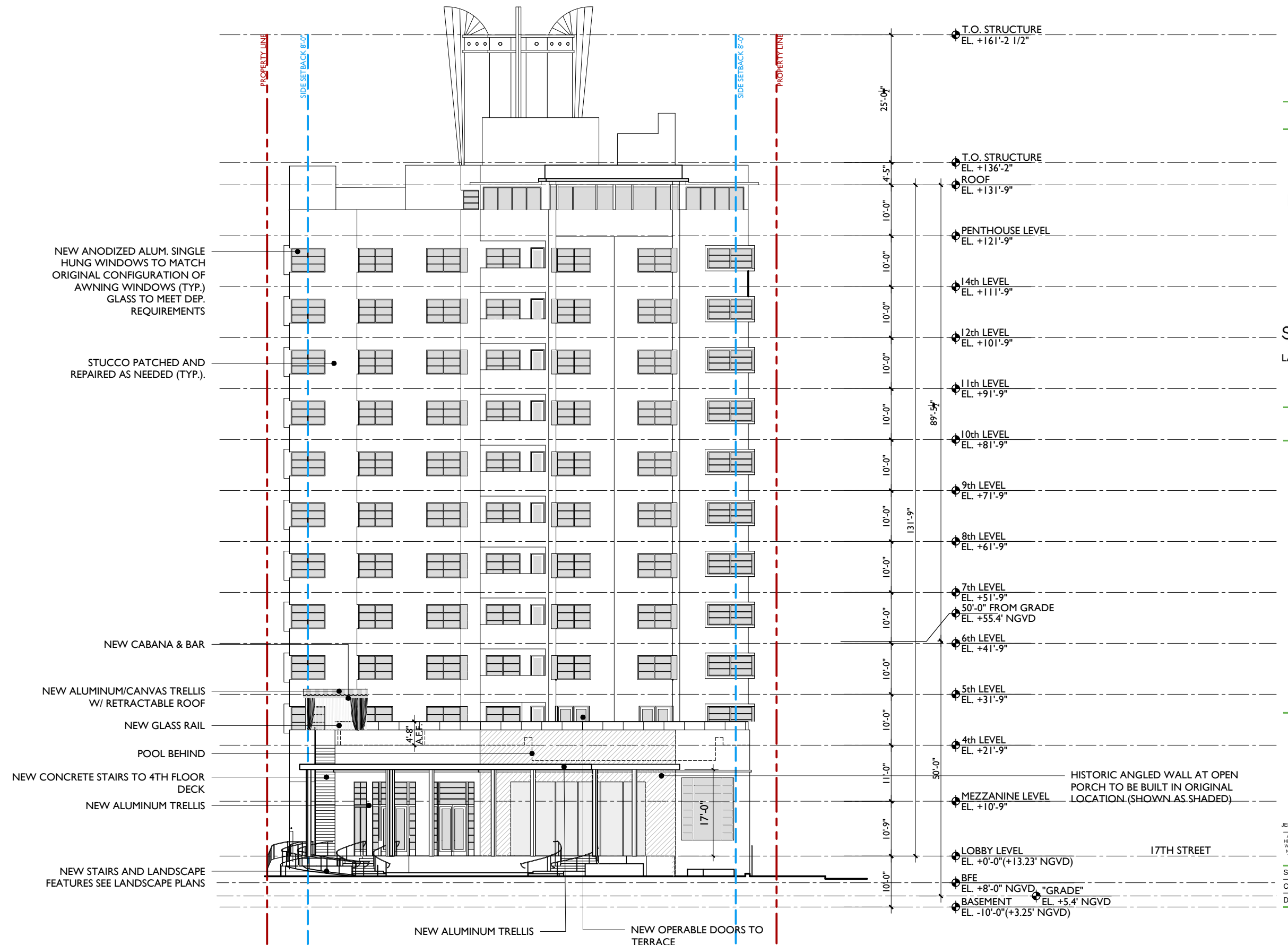





JENNIFER McCONNEY FLORIDA LIC# AR93044

ALL DRAWINGS AND WRITTEN MATERIAL APPEARING  
HEREIN CONSTITUTE THE ORIGINAL AND UNPUBLISHED  
WORK OF STUDIO MCG+ ARCHITECTURE, INC. AND MAY  
NOT BE DUPLICATED, USED OR DISCLOSED WITHOUT  
THE EXPRESS WRITTEN CONSENT OF STUDIO MCG+  
ARCHITECTURE, INC. (c) 2021

SCALE: 1:20

CHECK: JMcG

DATE: 12/03/2021

SHEET NUMBER



25'-0"	T.O. STRUCTURE EL. +161'-2 1/2"
4'-5"	T.O. STRUCTURE EL. +136'-2"
10'-0"	ROOF EL. +131'-9"
10'-0"	PENTHOUSE LEVEL EL. +121'-9"
10'-0"	14th LEVEL EL. +111'-9"
10'-0"	12th LEVEL EL. +101'-9"
10'-0"	11th LEVEL EL. +91'-9"
10'-0"	10th LEVEL EL. +81'-9"
10'-0"	9th LEVEL EL. +71'-9"
10'-0"	8th LEVEL EL. +61'-9"
10'-0"	7th LEVEL EL. +51'-9"
10'-0"	50'-0" FROM GRADE EL. +55.4' NGVD
10'-0"	6th LEVEL EL. +41'-9"
10'-0"	5th LEVEL EL. +31'-9"
10'-0"	4th LEVEL EL. +21'-9"
11'-0"	MEZZANINE LEVEL EL. +10'-9"
10'-9"	LOBBY LEVEL EL. +0'-0" (+13.23' NGVD)
10'-0"	BFE EL. +8'-0" NGVD, "GRADE"
10'-0"	BASEMENT EL. +5.4' NGVD
	EL. -10'-0" (+3.25' NGVD)



JENNIFER McCONNIE FLORIDA LIC# AR93044  
ALL DRAWINGS AND WRITTEN MATERIAL APPEARING HEREIN CONSTITUTE THE ORIGINAL AND UNPUBLISHED WORK OF STUDIO MCG+ ARCHITECTURE, INC. AND MAY NOT BE DUPLICATED, USED OR DISCLOSED WITHOUT THE EXPRESS WRITTEN CONSENT OF STUDIO MCG+ ARCHITECTURE, INC. (c) 2021

SCALE: 1:20

CHECK: JMcG

DATE: 12/05/2021

SHEET NUMBER

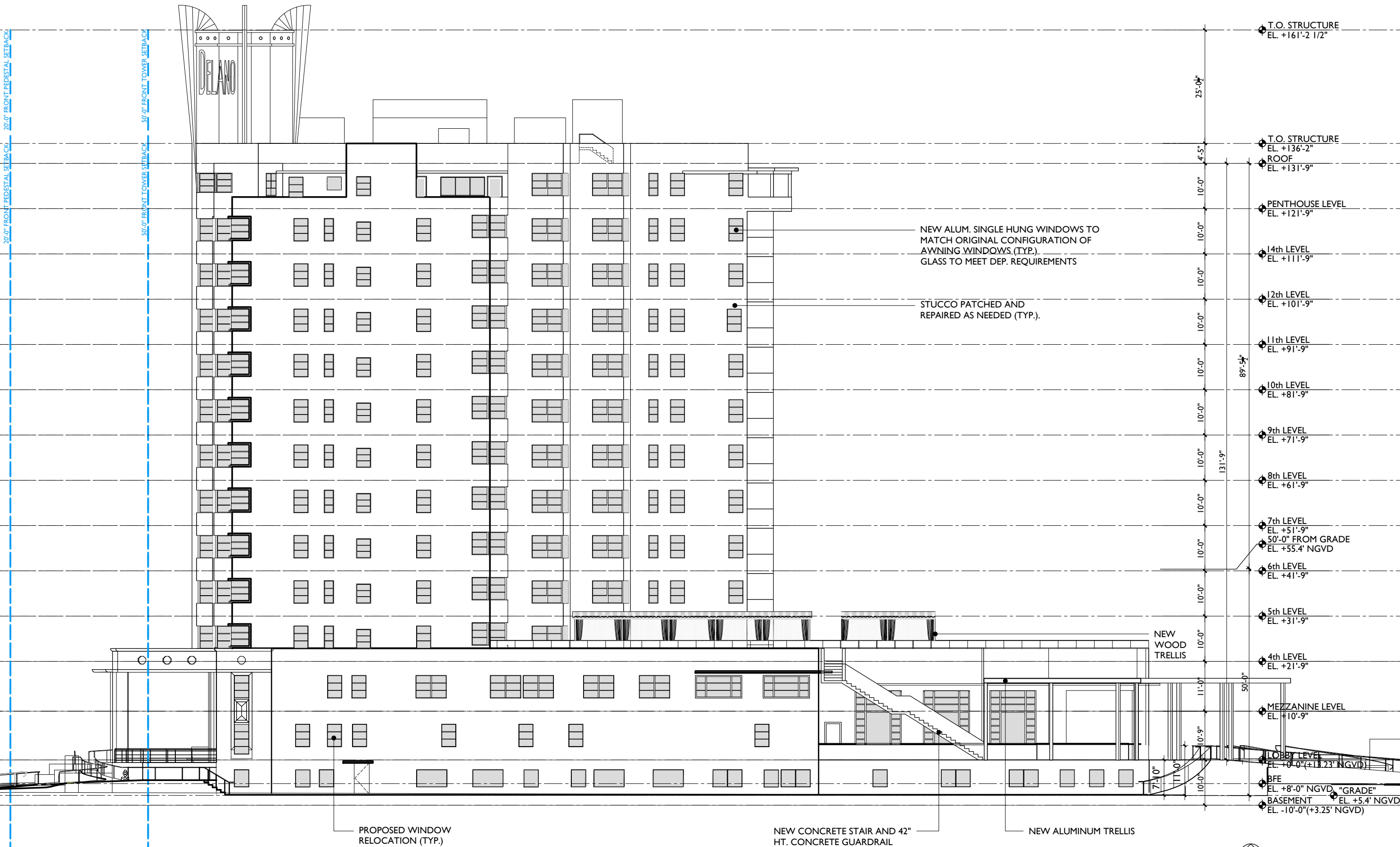

T.O. STRUCTURE  
EL. +161'-2 1/2"

T.O. STRUCTURE  
EL. +136'-2"  
ROOF  
EL. +131'-9"

PENTHOUSE LEVEL  
EL. +121'-9"

14th LEVEL  
EL. +111'-9"

12th LEVEL  
EL. +101'-9"

11th LEVEL  
EL. +91'-9"

10th LEVEL  
EL. +81'-9"

9th LEVEL  
EL. +71'-9"

8th LEVEL  
EL. +61'-9"

7th LEVEL  
EL. +51'-9"  
50'-0" FROM GRADE  
EL. +55.4' NGVD

6th LEVEL  
EL. +41'-9"

5th LEVEL  
EL. +31'-9"

4th LEVEL  
EL. +21'-9"

MEZZANINE LEVEL  
EL. +10'-9"

LOBBY LEVEL  
EL. +0'-0" (+11.23' NGVD)

BFE  
EL. +8'-0" NGVD, "GRADE"

BASEMENT  
EL. +5.4' NGVD  
EL. -10'-0" (+3.25' NGVD)

PROPOSED WINDOW  
RELOCATION (TYP.)

NEW CONCRETE STAIR AND 42"  
HT. CONCRETE GUARDRAIL

NEW ALUMINUM TRELLIS

NEW WOOD  
TRELLIS

SOUTH ELEVATION 1:20

**A4.02A**



JENNIFER McCONNEY FLORIDA L1C# AR93044  
ALL DRAWINGS AND WRITTEN MATERIAL APPEARING HEREIN CONSTITUTE THE ORIGINAL AND UNPUBLISHED WORK OF STUDIO MCG ARCHITECTURE, INC. AND MAY NOT BE DUPLICATED, USED OR DISCLOSED WITHOUT THE EXPRESS WRITTEN CONSENT OF STUDIO MCG ARCHITECTURE, INC. (c) 2021

SCALE: 1:20  
CHECK: JMcG  
DATE: 12/05/2021  
SHEET NUMBER

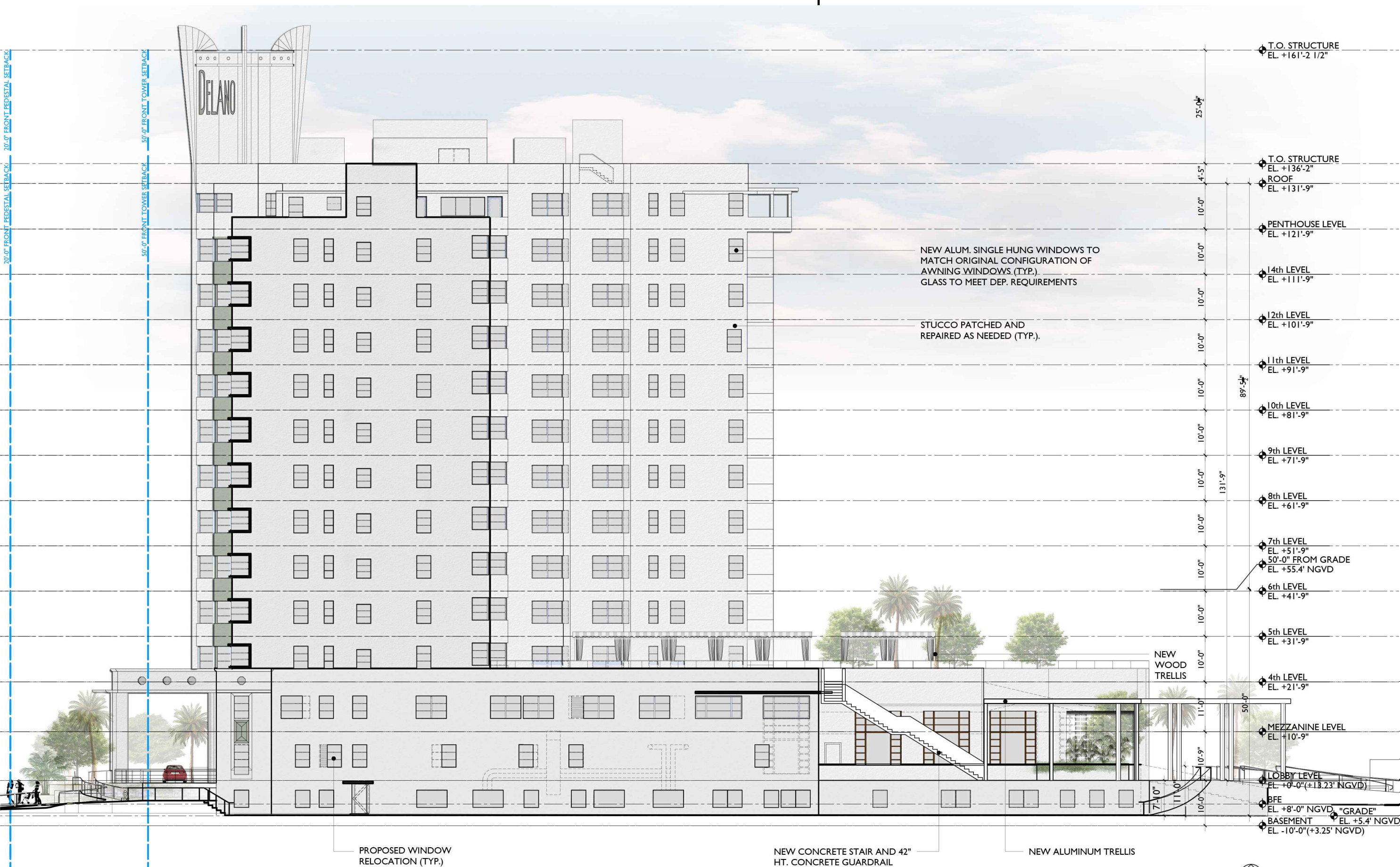

T.O. STRUCTURE  
EL. +161'-2 1/2"

T.O. STRUCTURE  
EL. +136'-2"  
ROOF  
EL. +131'-9"

PENTHOUSE LEVEL  
EL. +121'-9"

14th LEVEL  
EL. +111'-9"

12th LEVEL  
EL. +101'-9"

11th LEVEL  
EL. +91'-9"

10th LEVEL  
EL. +81'-9"

9th LEVEL  
EL. +71'-9"

8th LEVEL  
EL. +61'-9"

7th LEVEL  
EL. +51'-9"  
50'-0" FROM GRADE  
EL. +55.4' NGVD

6th LEVEL  
EL. +41'-9"

5th LEVEL  
EL. +31'-9"

4th LEVEL  
EL. +21'-9"

MEZZANINE LEVEL  
EL. +10'-9"

LOBBY LEVEL  
EL. +0'-0" (+13.23' NGVD)

BFE  
EL. +8'-0" NGVD, "GRADE"

BASEMENT  
EL. +5.4' NGVD  
EL. -10'-0" (+3.25' NGVD)

NEW ALUM. SINGLE HUNG WINDOWS TO MATCH ORIGINAL CONFIGURATION OF AWNING WINDOWS (TYP.)  
GLASS TO MEET DEP. REQUIREMENTS

STUCCO PATCHED AND REPAIRED AS NEEDED (TYP.)

PROPOSED WINDOW RELOCATION (TYP.)

NEW CONCRETE STAIR AND 42" HT. CONCRETE GUARDRAIL

NEW ALUMINUM TRELLIS

SOUTH ELEVATION 1:20

**A4.02AX**

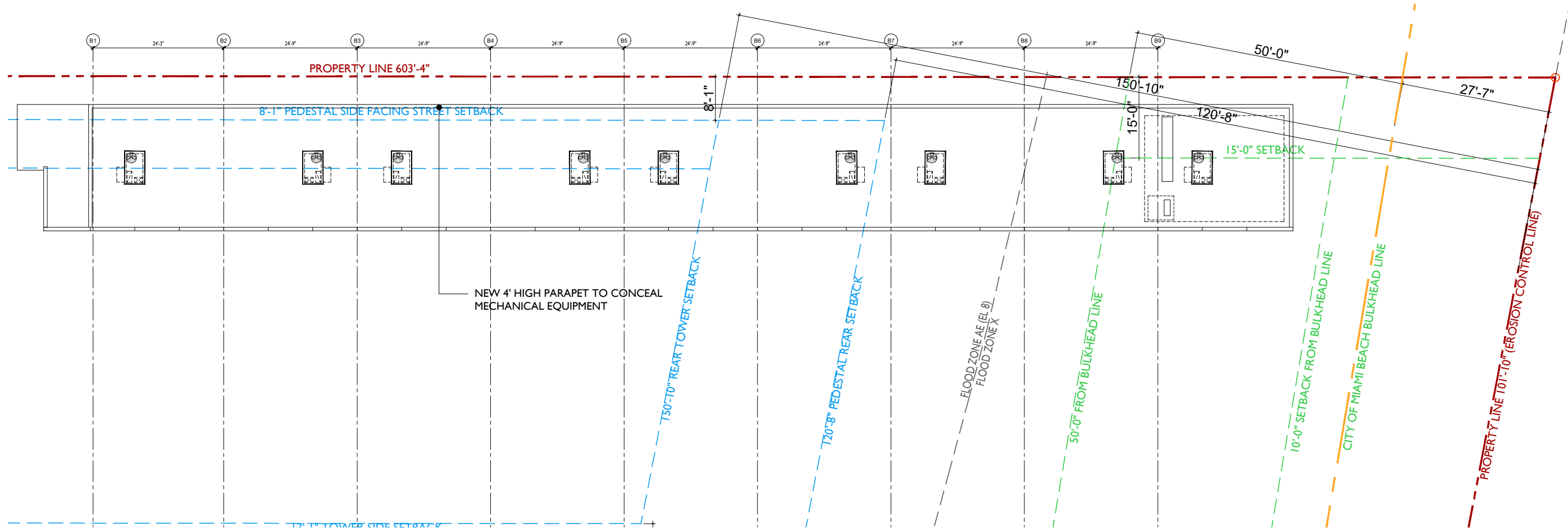

PROPOSED  
SOUTH  
ELEVATION

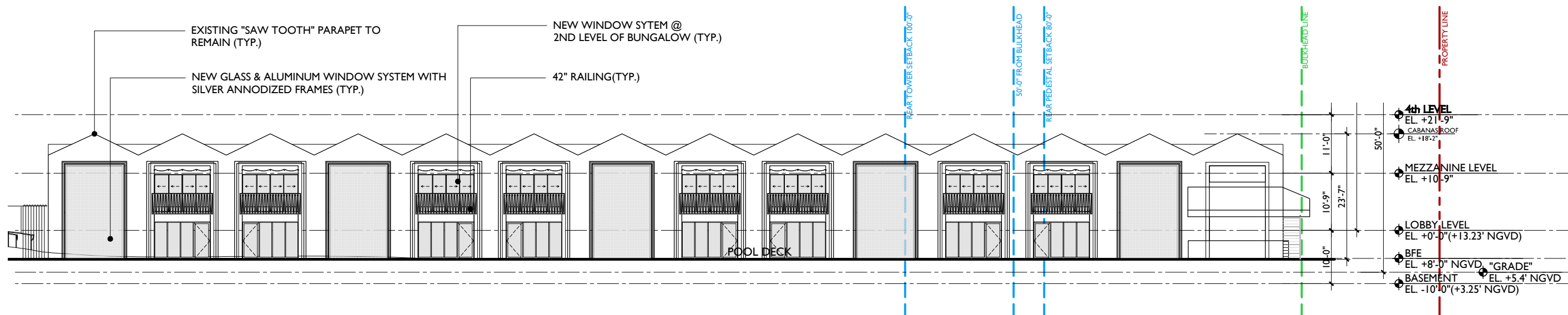

JENNIFER McCONNEY FLORIDA LIC# AR93044  
ALL DRAWINGS AND WRITTEN MATERIAL APPEARING HEREIN CONSTITUTE THE ORIGINAL AND UNPUBLISHED WORK OF STUDIO MCG ARCHITECTURE, INC. AND MAY NOT BE DUPLICATED, USED OR DISCLOSED WITHOUT THE EXPRESS WRITTEN CONSENT OF STUDIO MCG ARCHITECTURE, INC. (c) 2021

SCALE: 1:20  
CHECK: JMcG  
DATE: 11/15/2021  
SHEET NUMBER

2127

PROJECT NUMBER

PROJECT:

**1685 COLLINS  
HOTEL**

1685 Collins Avenue  
Miami Beach  
Florida 33139

INTERIOR DESIGNER  
**SHAMSHIRI**

LANDSCAPE ARCHITECT  
**jungles**

DRAWING:

**PROPOSED  
SOUTH  
ELEVATION  
COLOR**

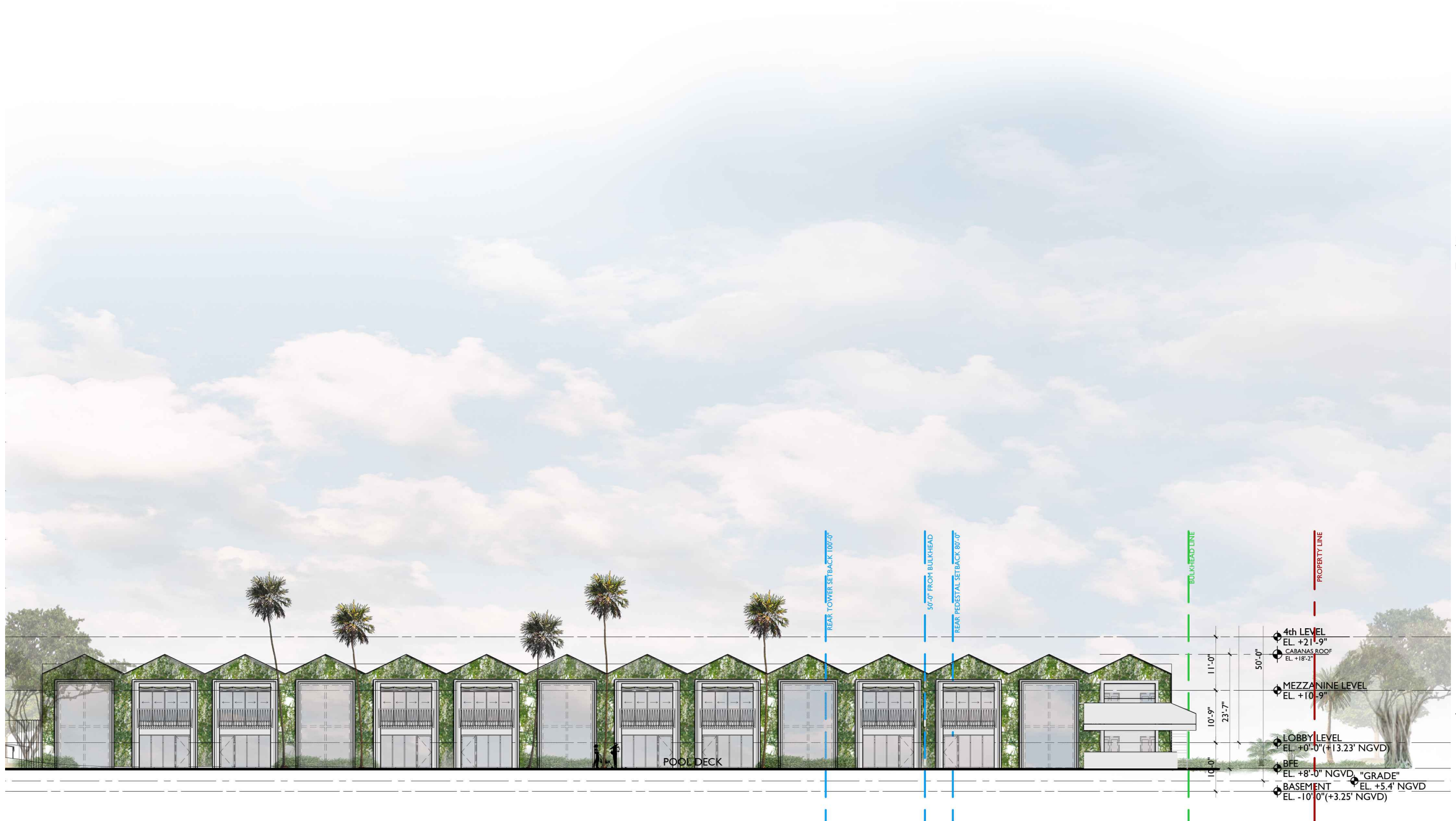

JENNIFER McCONNIE FLORIDA LIC# AR93044  
ALL DRAWINGS AND WRITTEN MATERIAL APPEARING  
HEREIN CONSTITUTE THE ORIGINAL AND UNPUBLISHED  
WORK OF STUDIO MCG+ ARCHITECTURE, INC. AND MAY  
NOT BE DUPLICATED, USED OR DISCLOSED WITHOUT  
THE EXPRESS WRITTEN CONSENT OF STUDIO MCG+  
ARCHITECTURE, INC. (c) 2021

SCALE: 1:20  
CHECK: JMcG  
DATE: 11/15/2021  
SHEET NUMBER

SOUTH ELEVATION 1:20

**A4.02BX**



PHOTO OF EXISTING ROOFTOP MECHANICAL EQUIPMENT

**PROPOSED  
NORTH  
ELEVATION**

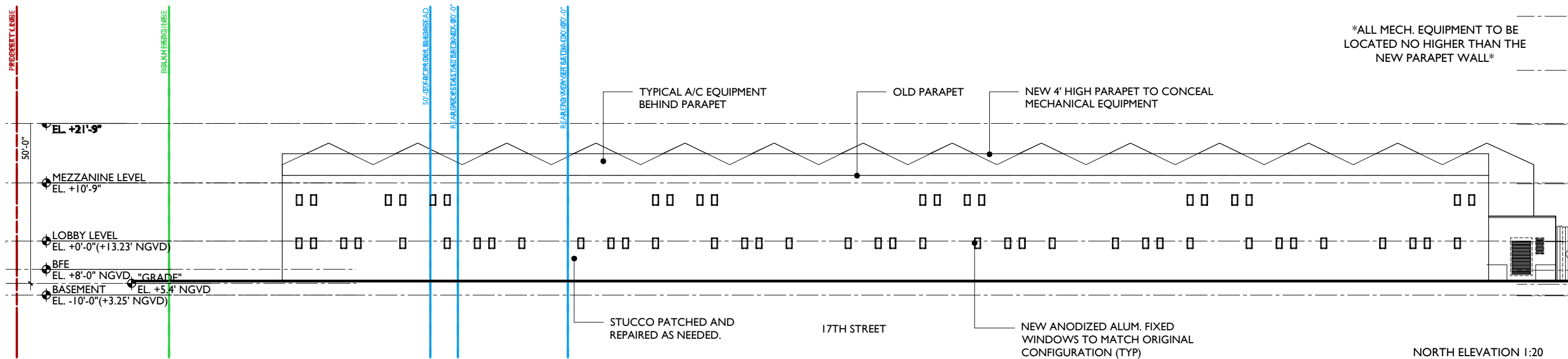

JENNIFER McCONNEY FLORIDA LIC# AR93044

ALL DRAWINGS AND WRITTEN MATERIAL APPEARING HEREIN CONSTITUTE THE ORIGINAL AND UNPUBLISHED WORK OF STUDIO MCG+ ARCHITECTURE, INC. AND MAY NOT BE DUPLICATED, USED OR DISCLOSED WITHOUT THE EXPRESS WRITTEN CONSENT OF STUDIO MCG+ ARCHITECTURE, INC. (c) 2021

SCALE: 1:20

CHECK: JMcG

DATE: 12/05/2021

SHEET NUMBER

**A4.03A**



JENNIFER MCCONNEY FLORIDA LIC# AR33044  
ALL DRAWINGS AND WRITTEN MATERIAL APPEARING  
HEREIN CONSTITUTE THE ORIGINAL AND UNPUBLISHED  
WORK OF STUDIO MCG+ ARCHITECTURE, INC. AND MAY  
NOT BE DUPLICATED, USED OR DISCLOSED WITHOUT  
THE EXPRESS WRITTEN CONSENT OF STUDIO MCG+  
ARCHITECTURE, INC. (c) 2021

SCALE: 1:20  
CHECK: JMcG  
DATE: 12/05/2021

SHEET NUMBER



JENNIFER McCONNEY FLORIDA LIC# AR93044

ALL DRAWINGS AND WRITTEN MATERIAL APPEARING  
HEREIN CONSTITUTE THE ORIGINAL AND UNPUBLISHED  
WORK OF STUDIO MCG ARCHITECTURE, INC. AND MAY  
NOT BE DUPLICATED, USED OR DISCLOSED WITHOUT  
THE EXPRESS WRITTEN CONSENT OF STUDIO MCG  
ARCHITECTURE, INC. (c) 2021

SCALE: 1:20

CHECK: JMcG

DATE: 12/05/2021

SHEET NUMBER

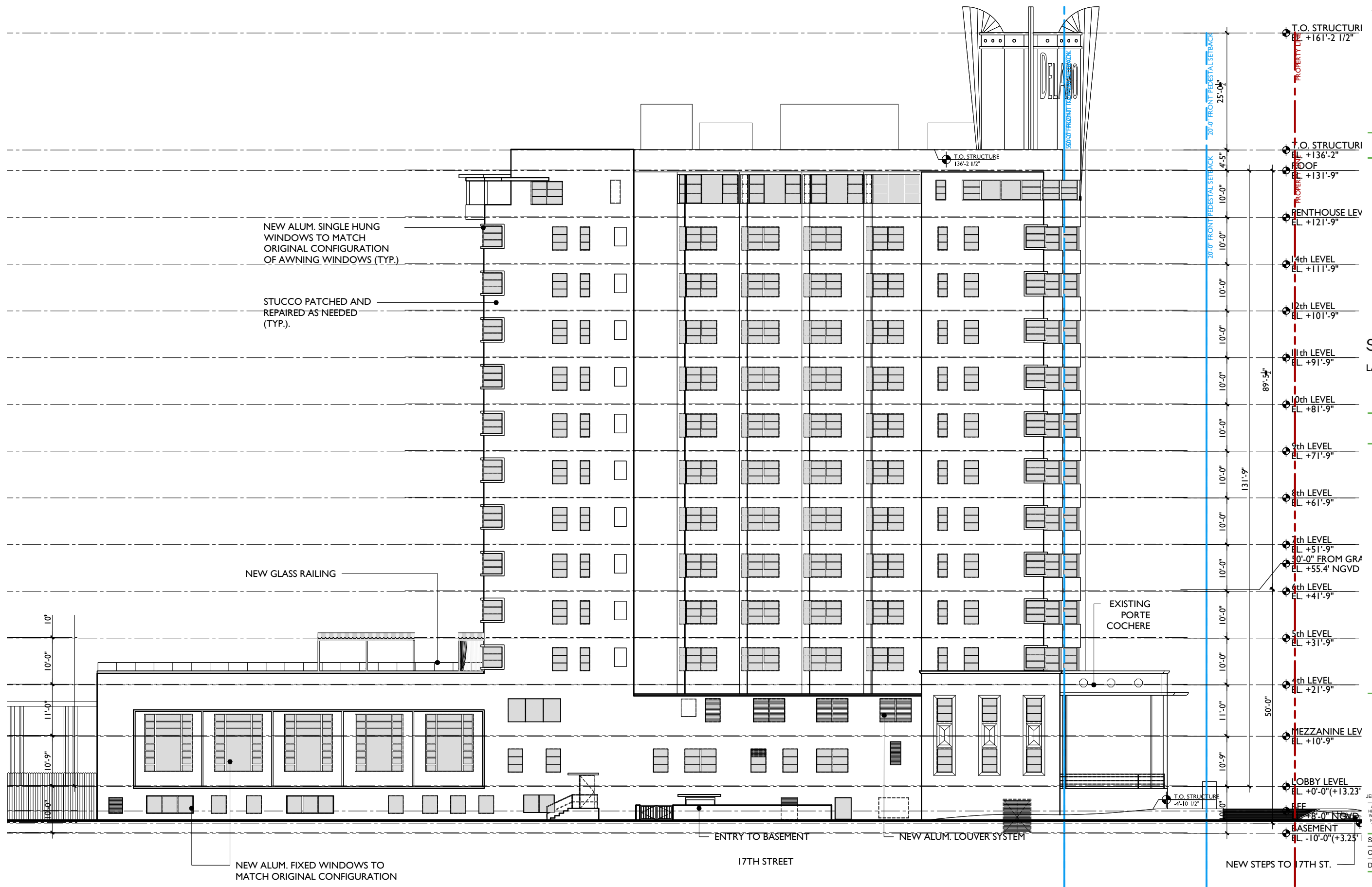





JENNIFER McCONNERY FLORIDA LIC# AR93044  
ALL DRAWINGS AND WRITTEN MATERIAL APPEARING HEREIN CONSTITUTE THE ORIGINAL AND UNPUBLISHED WORK OF STUDIO MCG ARCHITECTURE, INC. AND MAY NOT BE DUPLICATED, USED OR DISCLOSED WITHOUT THE EXPRESS WRITTEN CONSENT OF STUDIO MCG ARCHITECTURE, INC. (c) 2021

SCALE: 1:20  
CHECKER: JMcG  
DATE: 12/05/2021  
SHEET NUMBER

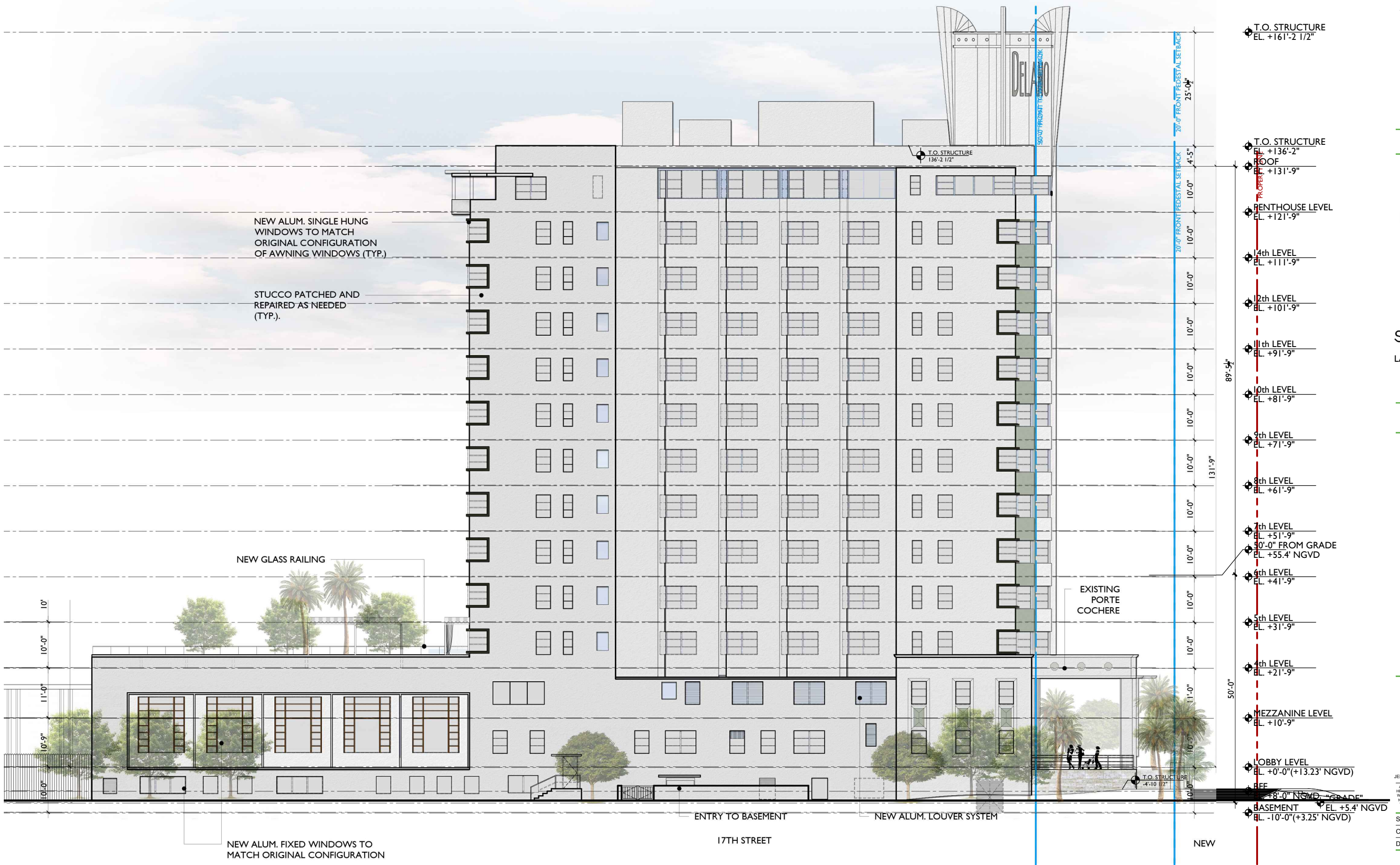

- T.O. STRUCTURE EL. +161'-2 1/2"
- T.O. STRUCTURE EL. +136'-2"
- ROOF EL. +131'-9"
- PENTHOUSE LEVEL EL. +121'-9"
- 14th LEVEL EL. +111'-9"
- 12th LEVEL EL. +101'-9"
- 11th LEVEL EL. +91'-9"
- 10th LEVEL EL. +81'-9"
- 9th LEVEL EL. +71'-9"
- 8th LEVEL EL. +61'-9"
- 7th LEVEL EL. +51'-9"
- 3'-0" FROM GRADE EL. +55.4' NGVD
- 4th LEVEL EL. +41'-9"
- 5th LEVEL EL. +31'-9"
- 4th LEVEL EL. +21'-9"
- MEZZANINE LEVEL EL. +10'-9"
- LOBBY LEVEL EL. +0'-0" (+13.23' NGVD)
- REF. EL. -2'-0" NGVD, "GRADE"
- BASEMENT EL. -10'-0" (+3.25' NGVD)

NORTH ELEVATION 1:20

2127

PROJECT NUMBER

PROJECT:

**1685 COLLINS  
HOTEL**

1685 Collins Avenue  
Miami Beach  
Florida 33139

INTERIOR DESIGNER  
**SHAMSHIRI**  
LANDSCAPE ARCHITECT  
**jungles**

DRAWING:



VIEW OF PROPOSED DINING TRELLIS FACING SOUTHEAST



VIEW OF PROPOSED DINING TRELLIS FACING WEST



VIEW OF PROPOSED DINING TRELLIS FACING WEST



VIEW OF PROPOSED DINING TRELLIS FACING EAST

**PROPOSED  
OUTDOOR  
DINING AREA  
VIEWS**



JENNIFER McCONNIEY FLORIDA LIC# AR93044  
ALL DRAWINGS AND WRITTEN MATERIAL APPEARING  
HEREIN CONSTITUTE THE ORIGINAL AND UNPUBLISHED  
WORK OF STUDIO MCG ARCHITECTURE, INC. AND MAY  
NOT BE DUPLICATED, USED OR DISCLOSED WITHOUT  
THE EXPRESS WRITTEN CONSENT OF STUDIO MCG  
ARCHITECTURE, INC. (c) 2021

SCALE: 1:20  
CHECK: JMcG  
DATE: 12/05/2021

SHEET NUMBER



JENNIFER McCONNAY FLORIDA LIC# AR93044  
ALL DRAWINGS AND WRITTEN MATERIAL APPEARING  
HEREIN CONSTITUTE THE ORIGINAL AND UNPUBLISHED  
WORK OF STUDIO MCG ARCHITECTURE, INC. AND MAY  
NOT BE DUPLICATED, USED OR DISCLOSED WITHOUT  
THE EXPRESS WRITTEN CONSENT OF STUDIO MCG  
ARCHITECTURE, INC. (c) 2021

SCALE: 1/8"=1'-0"  
CHECK: JMcG  
DATE: 12/05/2021  
SHEET NUMBER

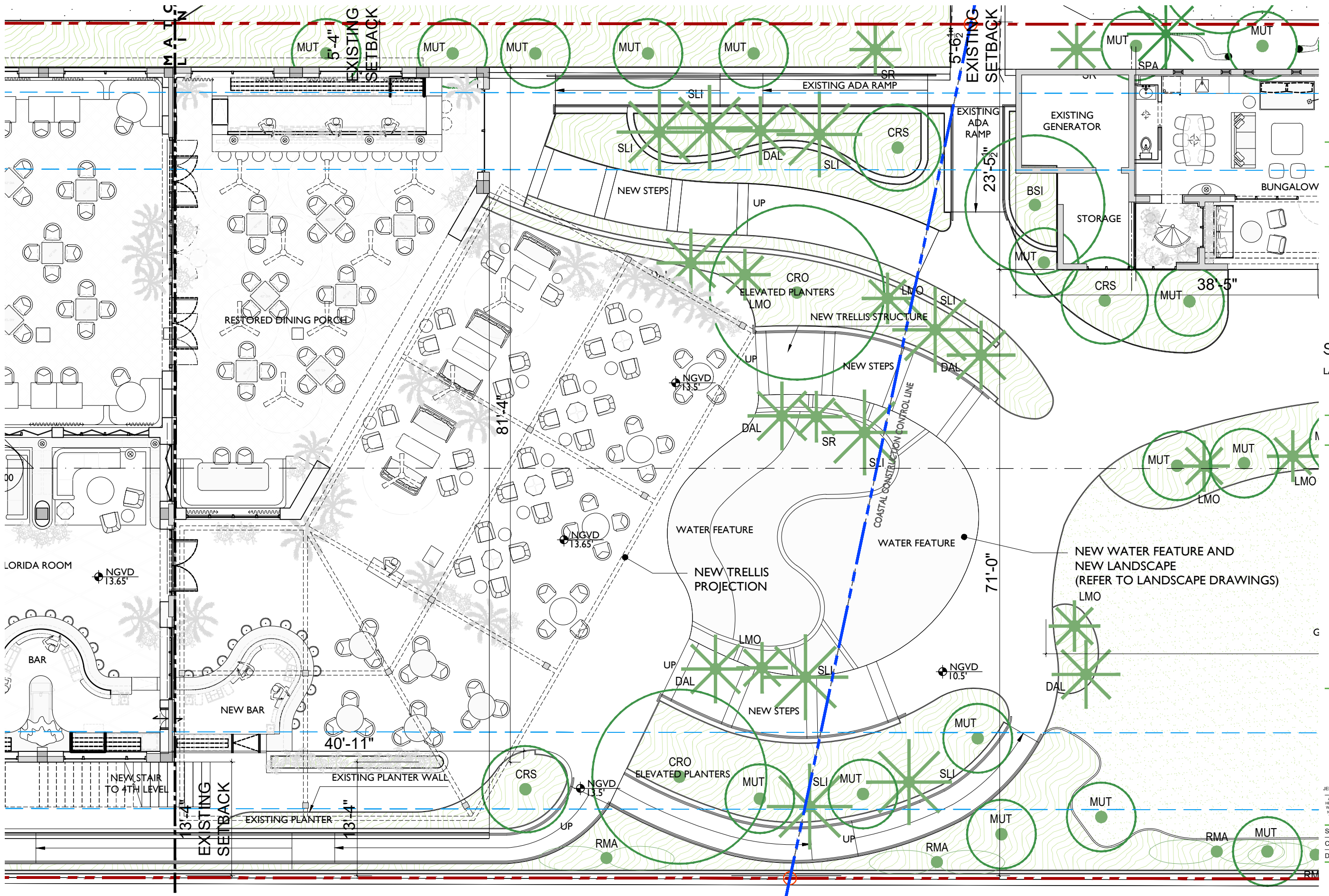

LEVEL I PLAN 1/8"=1'-0"

**A4.04A**

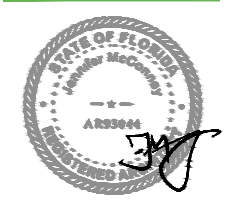
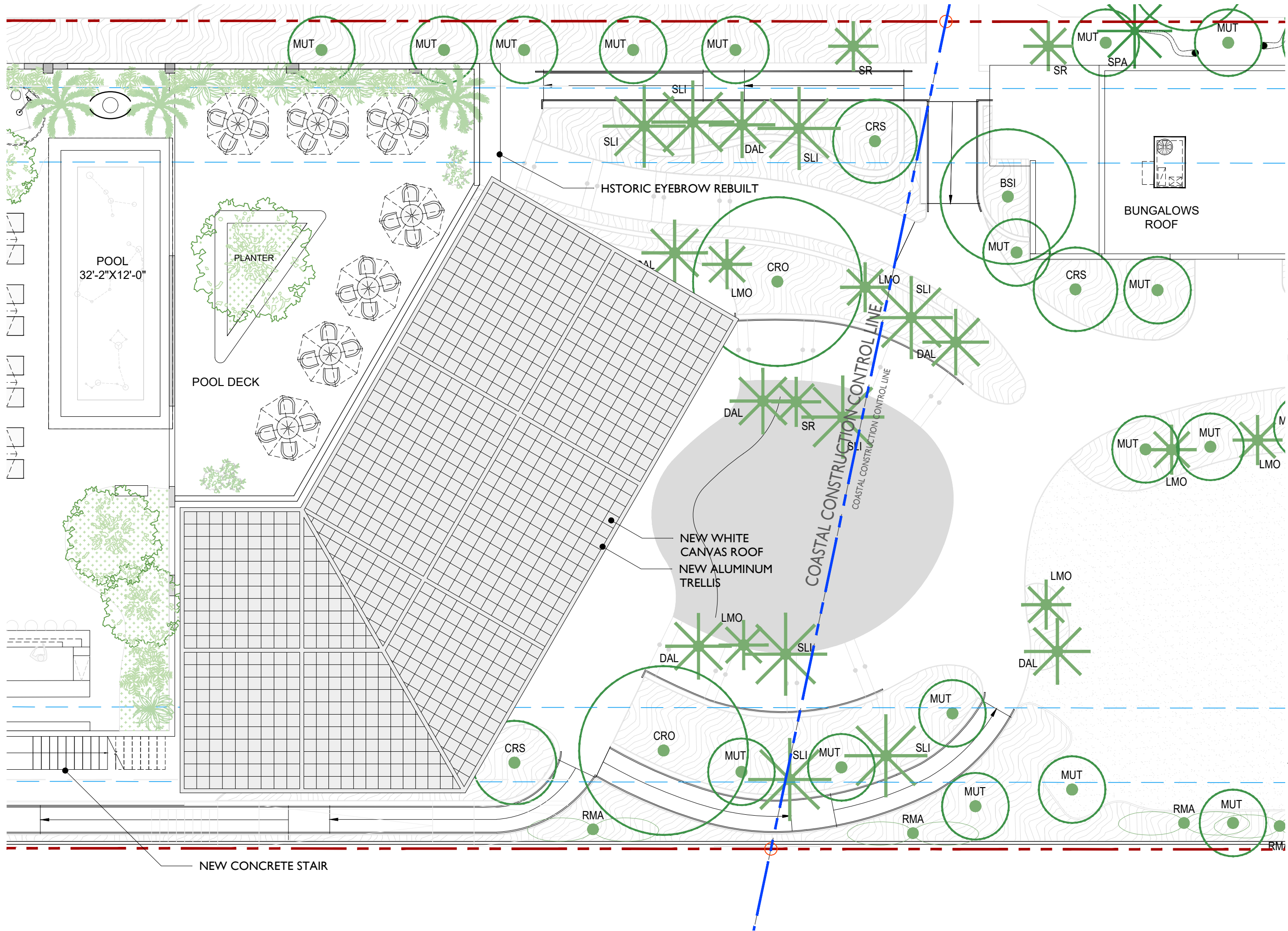

JENNIFER McCONNEY FLORIDA L1C# AR93044  
ALL DRAWINGS AND WRITTEN MATERIAL APPEARING  
HEREIN CONSTITUTE THE ORIGINAL AND UNPUBLISHED  
WORK OF STUDIO MCG ARCHITECTURE, INC. AND MAY  
NOT BE DUPLICATED, USED OR DISCLOSED WITHOUT  
THE EXPRESS WRITTEN CONSENT OF STUDIO MCG  
ARCHITECTURE, INC. (c) 2021

SCALE: 1/8"=1'-0"  
CHECK: JMcG  
DATE: 12/05/2021  
SHEET NUMBER

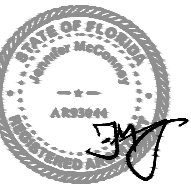
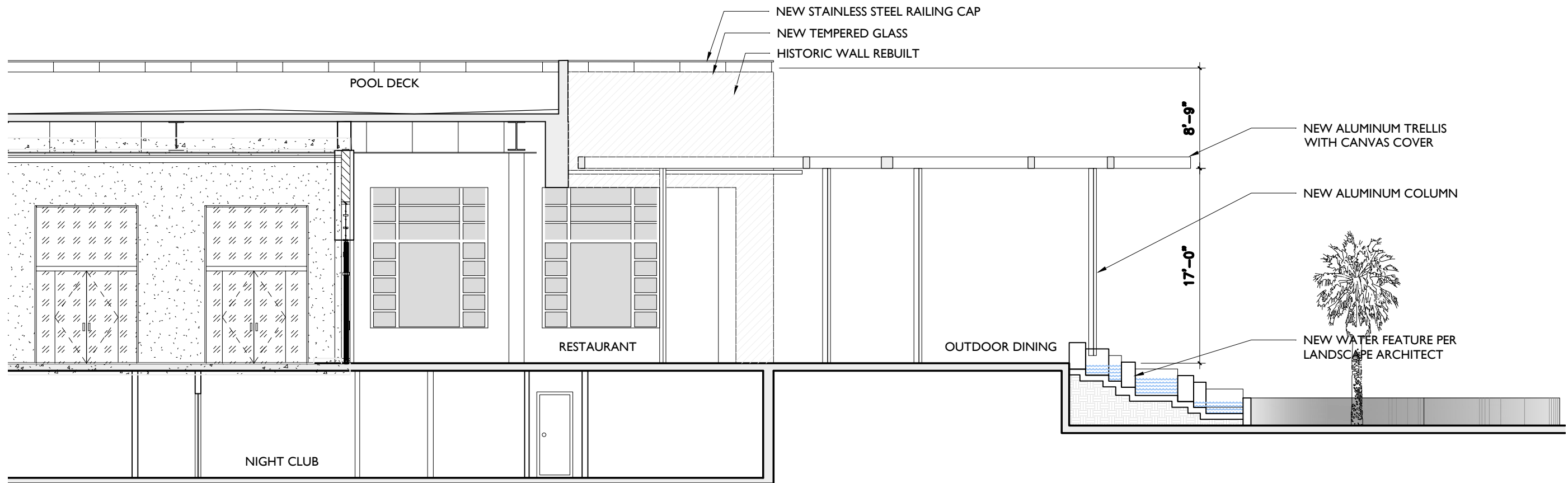

JENNIFER McCONNEY FLORIDA LIC# AR93044  
 ALL DRAWINGS AND WRITTEN MATERIAL APPEARING  
 HEREIN CONSTITUTE THE ORIGINAL AND UNPUBLISHED  
 WORK OF STUDIO MCG+ ARCHITECTURE, INC. AND MAY  
 NOT BE DUPLICATED, USED OR DISCLOSED WITHOUT  
 THE EXPRESS WRITTEN CONSENT OF STUDIO MCG+  
 ARCHITECTURE, INC. (c) 2021

SCALE: \_\_\_\_\_  
 CHECK: JMcG  
 DATE: 12/05/2021  
 SHEET NUMBER

2127

PROJECT NUMBER

PROJECT:

**1685 COLLINS  
 HOTEL**

1685 Collins Avenue  
 Miami Beach  
 Florida 33139

INTERIOR DESIGNER  
**SHAMSHIRI**  
 LANDSCAPE ARCHITECT  
**jungles**

DRAWING:



VIEW 1



VIEW 2



VIEW 3



VIEW 4

**PROPOSED  
 FRONT  
 TERRACE VIEWS**



JENNIFER McCONNIEY FLORIDA LIC# AR93044  
 ALL DRAWINGS AND WRITTEN MATERIAL APPEARING  
 HEREIN CONSTITUTE THE ORIGINAL AND UNPUBLISHED  
 WORK OF STUDIO MCG ARCHITECTURE, INC. AND MAY  
 NOT BE DUPLICATED, USED OR DISCLOSED WITHOUT  
 THE EXPRESS WRITTEN CONSENT OF STUDIO MCG  
 ARCHITECTURE, INC. (c) 2021

SCALE: 1:20

CHECK: JMcG

DATE: 12/05/2021

SHEET NUMBER

**A4.05**