

EXISTING FAR	
RITZ	44,244 S.F.
SAGAMORE	16,319 S.F.



Rev.	Date	Rev.	Date

ALL DRAWINGS AND WRITTEN MATERIAL APPEARING HEREIN CONSTITUTE THE ORIGINAL AND UNPUBLISHED WORK OF KOBİ KARP AIA, AND MAY NOT BE DUPLICATED, USED, OR DISCLOSED WITHOUT THE EXPRESS WRITTEN CONSENT OF KOBİ KARP ARCHITECTURE, & INTERIOR DESIGN, INC. AIA 01-2020

Ritz-Sagamore
 1 Lincoln Road
 Miami Beach, FL 33139

Owner: Di Lido Beach Resort LLC.
Name: EBJ Sagamore LLC.
Address: Sobe Sky Development LLC.
Address: Di Lido Beach Resort Hotel Corporation
Tel:
Email:

Consultant: STUDIO MUNGE.
Name: 25 Wrigold Avenue,
Address: Toronto, ON Canada M6B 1P8
Address:
Tel: 416.588.1668
Email:

Consultant: LANDSCAPE ARCHITECT
Name: Naturalifical.
Address: 6915 Red Road, Suite 224
Address: Coral Gables, FL 33143
Tel: 786.717.6564
Email:

Consultant: MEP
Name: MG Engineering,
Address: 6915 Red Road, Suite 224
Address: 2800 Biscayne Blvd
Tel: Miami, FL, 33137
Email: 305.755.3833

Consultant: Desimore Consulting Engineering
Name: 800 Brickell Avenue, 6th Floor
Address: Miami, FL 33131
Tel: 305.441.0755
Email:

Architect of Record: Kobi Karp Architecture and Interior Design, Inc.
 571 NW 28TH ST
 Miami, Florida 33137 USA
Tel: +1(305) 573 1818
Fax: +1(305) 573 3766



EXISTING FAR
RITZ-SAGAMORE

Date	11-12-2021	Sheet No.	A1.04
Scale	1"=50'-0"		
Project	2018		

1 EXISITNG FAR 4TH FLOOR PLAN
 SCALE: 1" = 50'-0"

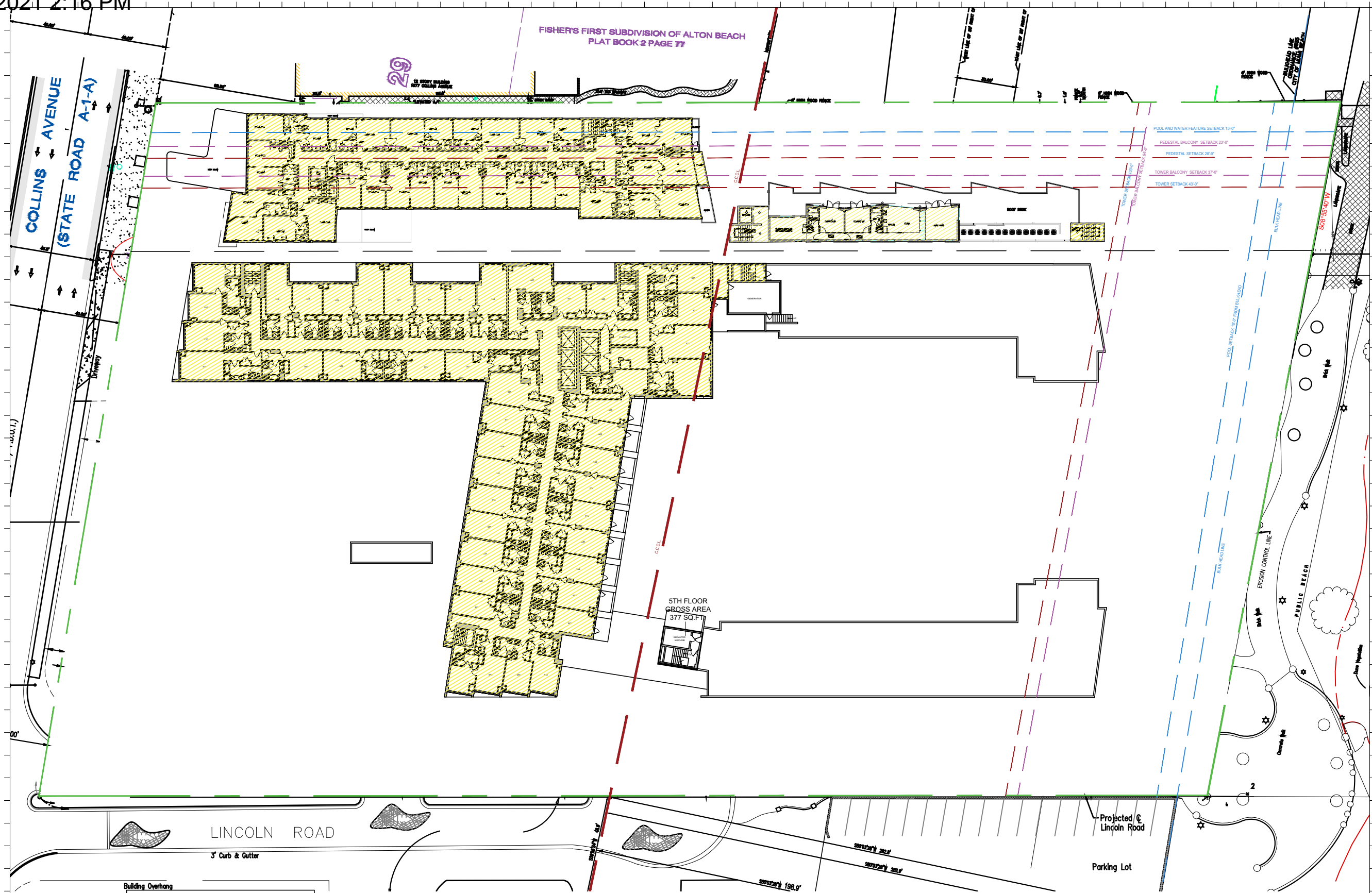

Building Overhang	
EXISTING FAR	
RITZ	26,639 S.F.
SAGAMORE	13,934 S.F.

Rev.	Date	Rev.	Date

Ritz-Sagamore
 1 Lincoln Road
 Miami Beach, FL 33139

Owner: Di Lido Beach Resort LLC.
Name: EBJ Sagamore LLC.
Address: Sobe Sky Development LLC.
Address: Di Lido Beach Resort Hotel Corporation
Tel:
Email:

Consultant: STUDIO MUNGE.
Name: 25 Wriggall Avenue,
Address: Toronto, ON Canada M6B 1P8
Tel: 416.588.1668
Email:

Consultant: LANDSCAPE ARCHITECT
Name: Naturalical.
Address: 6915 Red Road, Suite 224
Address: Coral Gables, FL 33143
Tel: 786.717.8564
Email:

Consultant: MEP
Name: MG Engineering.
Address: 6915 Red Road, Suite 224
Address: 2900 Biscayne Blvd
Tel: Miami, FL 33137
Email: 305.755.3833

Consultant: Desimore Consulting Engineering
Name: 800 Brickell Avenue, 6th Floor
Address: Miami, FL 33131
Tel: 305.441.0755
Email:

Architect of Record: Kobi Karp Architecture and Interior Design, Inc.
 571 NW 28TH ST
 Miami, Florida 33137 USA
Tel: +1(305) 573 1818
Fax: +1(305) 573 3786



EXISTING FAR
 RITZ-SAGAMORE

1 EXISITNG FAR 5TH FLOOR PLAN
 SCALE: 1" = 50'-0"

Date	11-12-2021	Sheet No.	A1.05
Scale	1"-50'-0"		
Project	2018		

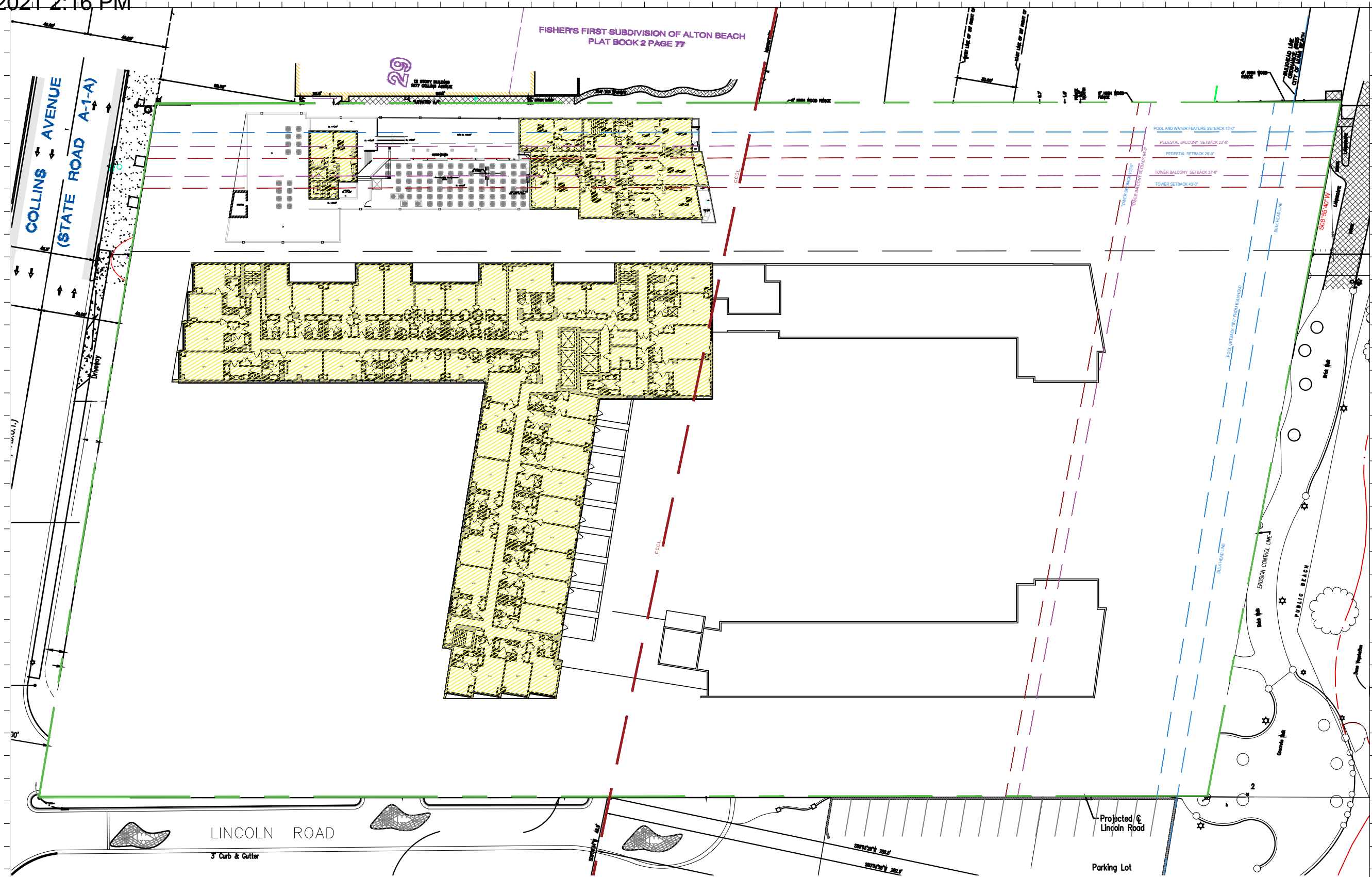

EXISTING FAR	
RITZ	24,397 S.F.
SAGAMORE	4,218 S.F.

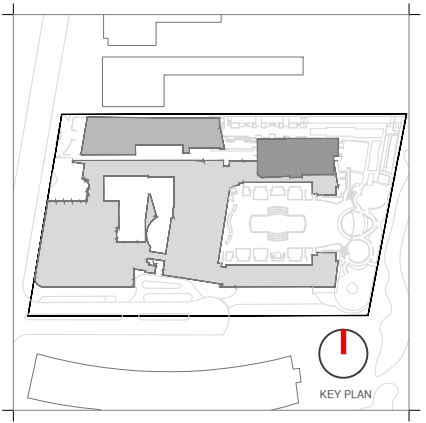

Rev.	Date	Rev.	Date

Ritz-Sagamore
 1 Lincoln Road
 Miami Beach, FL 33139

Owner: Di Lido Beach Resort LLC.
Name: EBJ Sagamore LLC.
Address: Sobe Sky Development LLC.
Address: Di Lido Beach Resort Hotel Corporation
Tel:
Email:

Consultant: STUDIO MUNGE.
Name: 25 Wrigold Avenue,
Address: Toronto, ON Canada M6B 1P8
Tel: 416.588.1668
Email:

Consultant: LANDSCAPE ARCHITECT
Name: Naturalical,
Address: 6915 Red Road, Suite 224
Address: Coral Gables, FL 33143
Tel: 786.717.6564
Email:

Consultant: MEP
Name: MG Engineering,
Address: 6915 Red Road, Suite 224
Address: 2900 Biscayne Blvd
Tel: Miami, FL 33137
Email: 305.755.3833

Consultant: Desimore Consulting Engineering
Name: 800 Brickell Avenue, 6th Floor
Address: Miami, FL 33131
Tel: 305.441.0755
Email:

Architect of Record: Kobi Karp Architecture and Interior Design, Inc.
 571 NW 28TH ST
 Miami, Florida 33137 USA
Tel: +1(305) 573 1818
Fax: +1(305) 573 3766



EXISTING FAR
RITZ-SAGAMORE

Date	11-12-2021	Sheet No.	A1.06
Scale	1"=50'-0"		
Project	2018		

① EXISITNG FAR 6TH FLOOR PLAN
 SCALE: 1" = 50'-0"

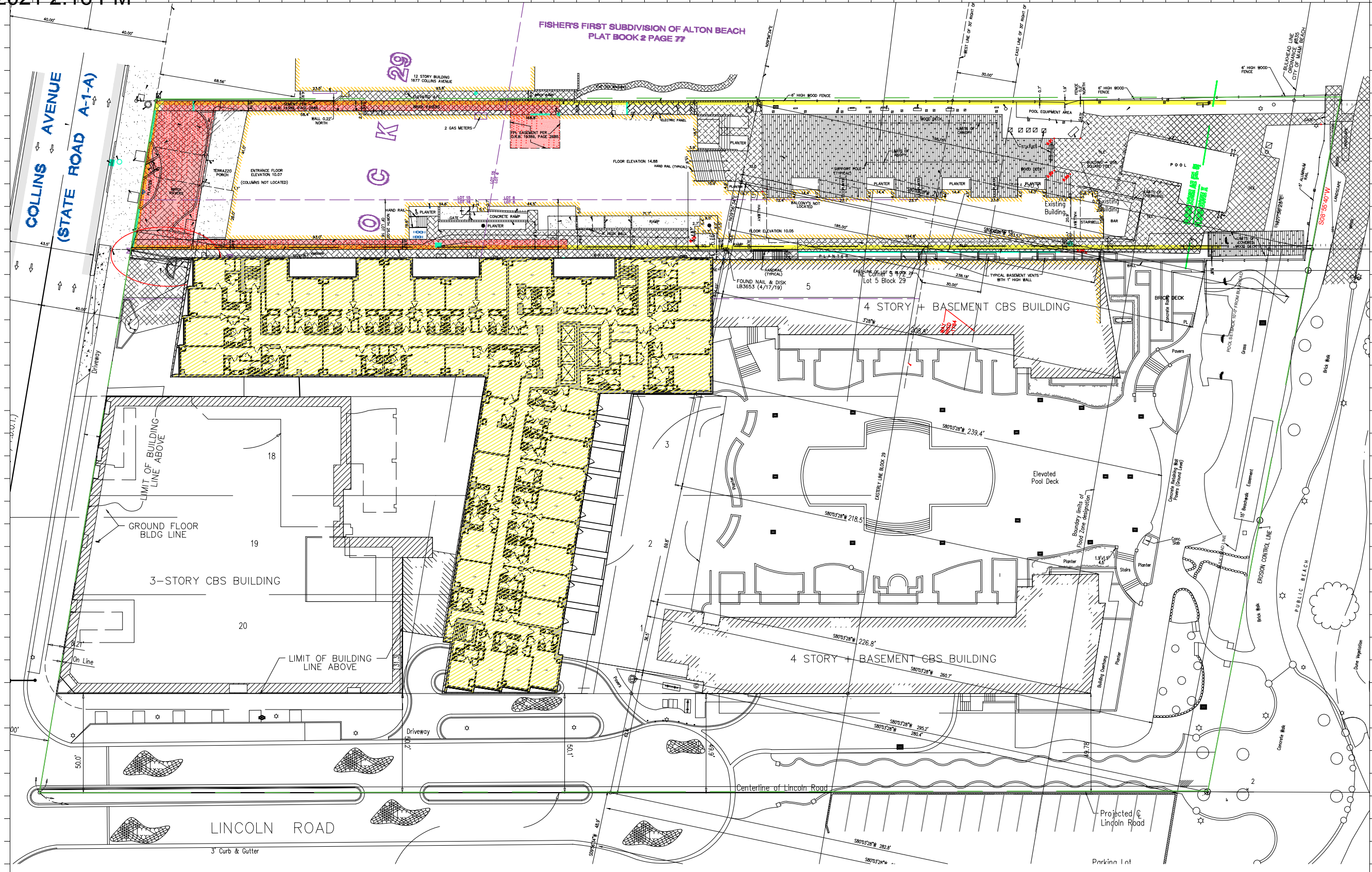

EXISTING FAR	
RITZ	24,393 S.F.
SAGAMORE	

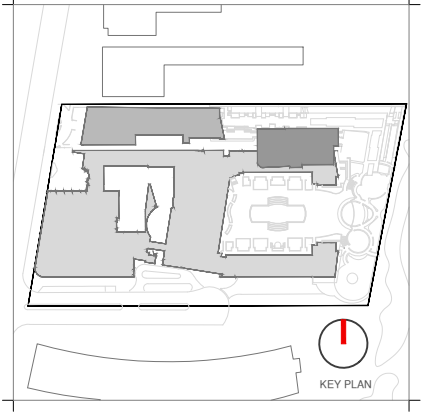

Rev.	Date	Rev.	Date

Ritz-Sagamore
 1 Lincoln Road
 Miami Beach, FL 33139

Owner: Di Lido Beach Resort LLC.
Name: EBJ Sagamore LLC.
Address: Sobe Sky Development LLC.
Tel: Di Lido Beach Resort Hotel Corporation
Email:

Consultant: STUDIO MUNGE.
Name: 25 Wriggell Avenue,
Address: Toronto, ON Canada M6B 1P8
Tel: 416.588.1668
Email:

Consultant: LANDSCAPE ARCHITECT
Name: Naturaliscape,
Address: 6915 Red Road, Suite 224
Tel: Coral Gables, FL 33143
Email: 786.717.8564

Consultant: MEP
Name: MG Engineering,
Address: 6915 Red Road, Suite 224
Tel: 2900 Biscayne Blvd
Email: Miami, FL 33137
 305.755.3833

Consultant:
Name: Desimore Consulting Engineering
Address: 800 Brickell Avenue, 6th Floor
Tel: Miami, FL 33131
Email: 305.441.0755

Architect of Record:
 Kobi Karp Architecture and Interior Design, Inc.
 571 NW 28TH ST
 Miami, Florida 33137 USA
 Tel: +1(305) 573 1818
 Fax: +1(305) 573 3766



EXISTING FAR
RITZ-SAGAMORE

Date	11-12-2021	Sheet No.	
Scale	1"=50'-0"		A1.07
Project	2018		

1 EXISTING FAR 7TH FLOOR PLAN
 SCALE: 1" = 50'-0"

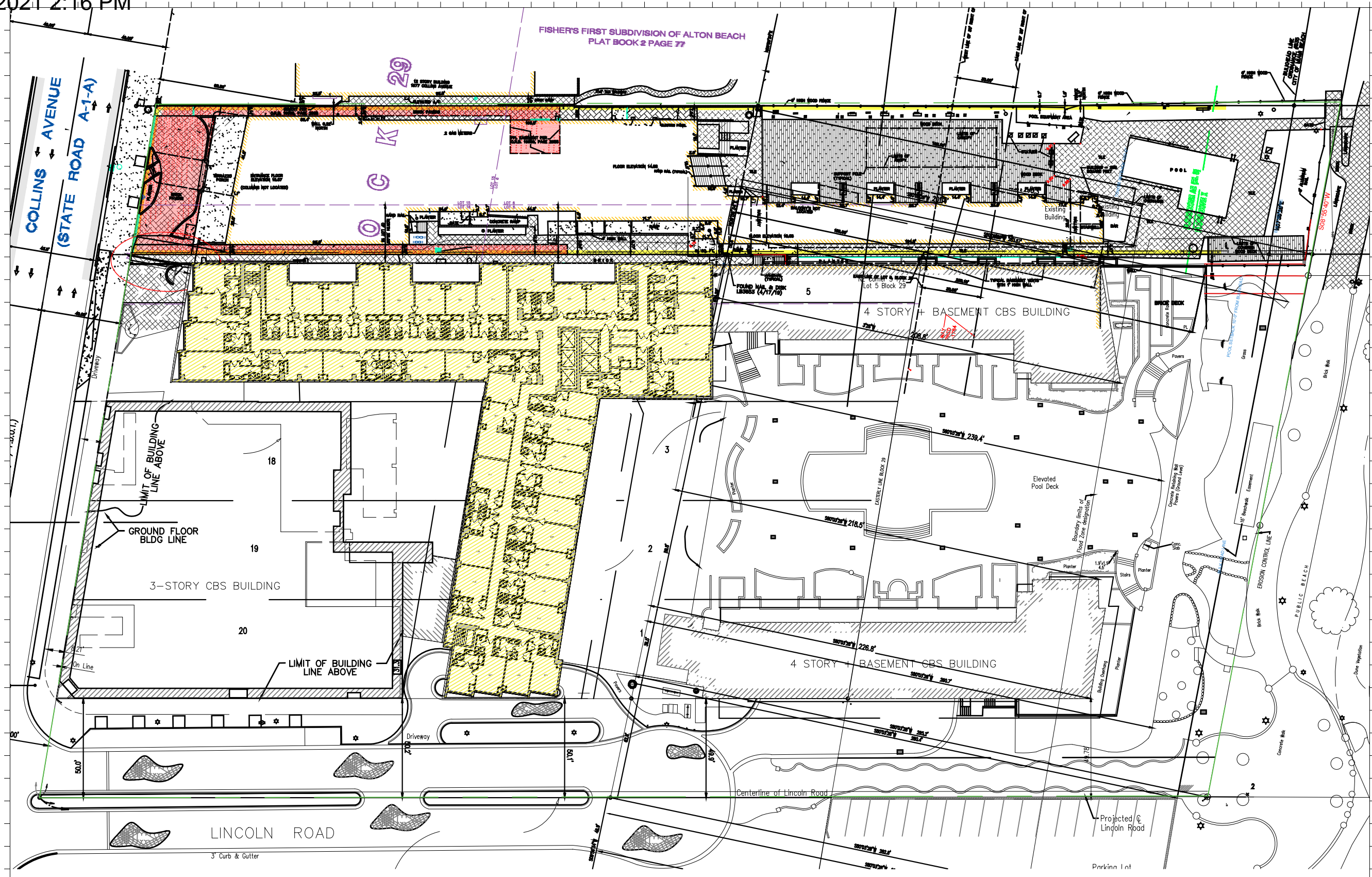

EXISTING FAR	
RITZ	24,397 S.F.
SAGAMORE	

1 EXISTING FAR 8TH FLOOR PLAN
SCALE: 1" = 50'-0"

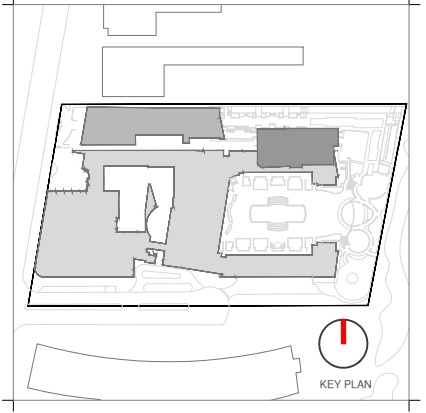

Rev.	Date	Rev.	Date

ALL DRAWINGS AND WRITTEN MATERIAL APPEARING HEREIN CONSTITUTE THE ORIGINAL AND UNPUBLISHED WORK OF KOBİ KARP AIA, AND MAY NOT BE DUPLICATED, USED, OR DISCLOSED WITHOUT THE EXPRESS WRITTEN CONSENT OF KOBİ KARP ARCHITECTURE & INTERIOR DESIGN, INC. AIA 01-2020.

Ritz-Sagamore
1 Lincoln Road
Miami Beach, FL 33139

Owner: Di Lido Beach Resort LLC.
Name: EBU Sagamore LLC.
Address: Sobe Sky Development LLC.
Address: Di Lido Beach Resort Hotel Corporation
Tel:
Email:

Consultant: STUDIO MUNGE.
Name: 25 Wingham Avenue,
Address: Toronto, ON Canada M6B 1P8
Tel: 416.588.1668
Email:

Consultant: LANDSCAPE ARCHITECT
Name: Naturalisical,
Address: 6915 Red Road, Suite 224
Address: Coral Gables, FL 33143
Tel: 786.717.8564
Email:

Consultant: MEP
Name: MG Engineering,
Address: 6915 Red Road, Suite 224
Address: 2900 Biscayne Blvd
Tel: Miami, FL 33137
Email: 305.755.3833

Consultant:
Name: Desimore Consulting Engineering
Address: 800 Brickell Avenue, 6th Floor
Address: Miami, FL 33131
Tel: 305.441.0755
Email:

Architect of Record:
Kobi Karp Architecture and Interior Design, Inc.
571 NW 28TH ST
Miami, Florida 33137 USA
Tel: +1(305) 573 1818
Fax: +1(305) 573 3766

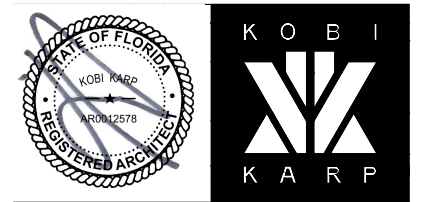

EXISTING FAR
RITZ-SAGAMORE

Date	11-12-2021	Sheet No.	A1.08
Scale	1"=50'-0"		
Project	2018		

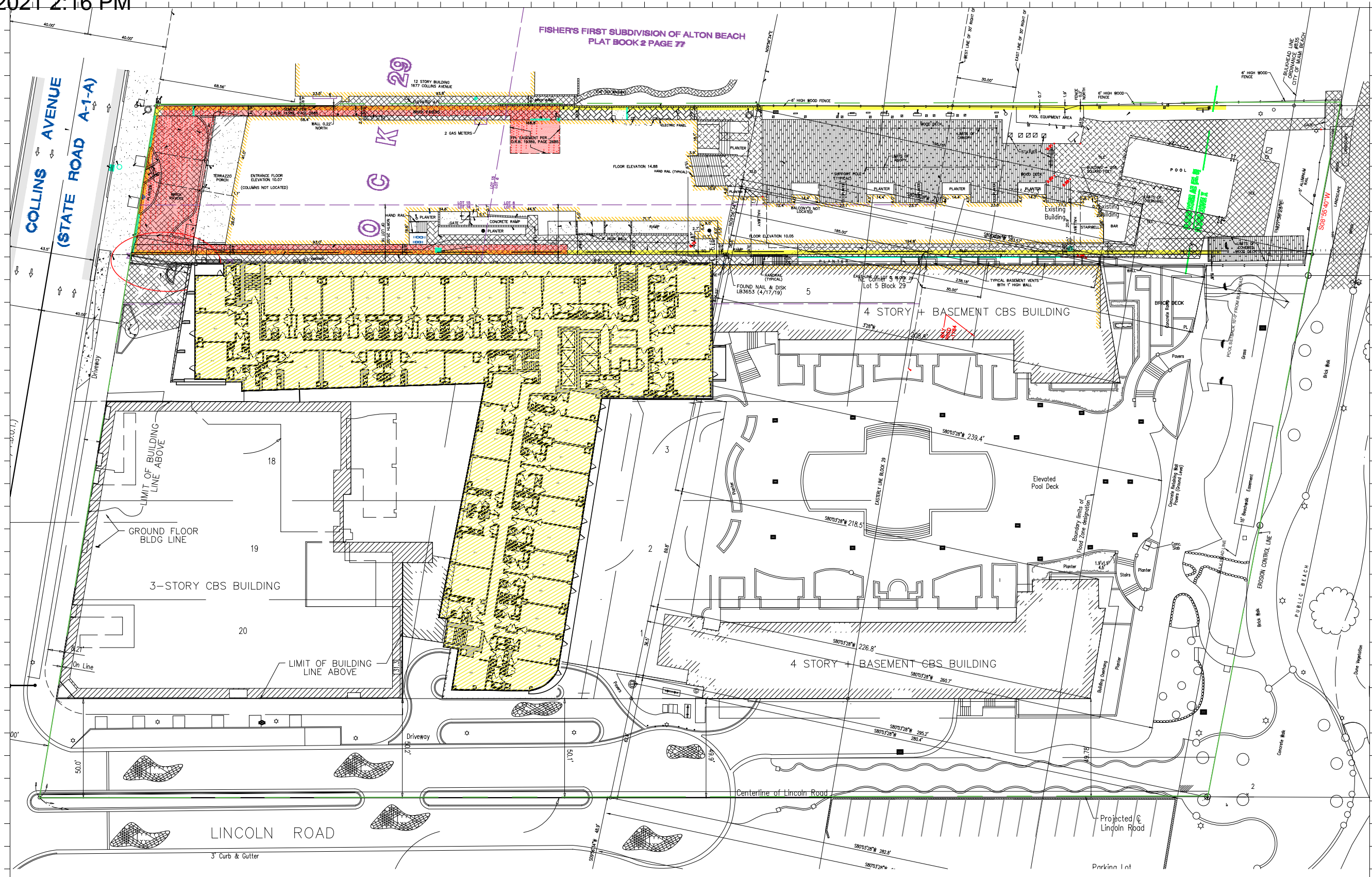

EXISTING FAR	
RITZ	24,327 S.F.
SAGAMORE	

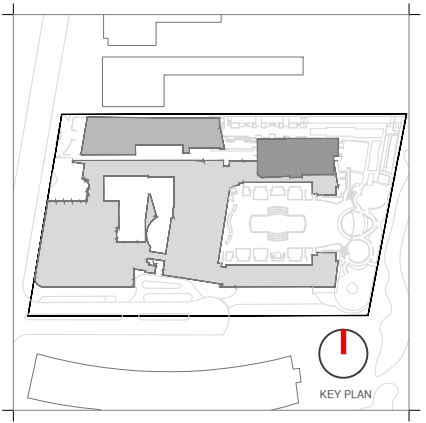

Rev.	Date	Rev.	Date

ALL DRAWINGS AND WRITTEN MATERIAL APPEARING HEREIN CONSTITUTE THE ORIGINAL AND UNPUBLISHED WORK OF KOBİ KARP AIA, AND MAY NOT BE DUPLICATED, USED, OR DISCLOSED WITHOUT THE EXPRESS WRITTEN CONSENT OF KOBİ KARP ARCHITECTURE & INTERIOR DESIGN, INC. AIA 00200.

Ritz-Sagamore
 1 Lincoln Road
 Miami Beach, FL 33139

Owner: Di Lido Beach Resort LLC.
 Name: EBJ Sagamore LLC.
 Address: Sobe Sky Development LLC.
 Address: Di Lido Beach Resort Hotel Corporation

Consultant: STUDIO MUNGE.
 Name: 25 Wriggall Avenue,
 Address: Toronto, ON Canada M6B 1P8
 Tel: 416.588.1668
 Email:

Consultant: LANDSCAPE ARCHITECT
 Name: Naturaliscape,
 Address: 6915 Red Road, Suite 224
 Address: Coral Gables, FL 33143
 Tel: 786.717.8564
 Email:

Consultant: MEP
 Name: MG Engineering,
 Address: 6915 Red Road, Suite 224
 Address: 2900 Biscayne Blvd
 Tel: Miami, FL 33137
 Email: 305.755.3833

Consultant:
 Name: Desimore Consulting Engineering
 Address: 800 Brickell Avenue, 6th Floor
 Address: Miami, FL 33131
 Tel: 305.441.0755
 Email:

Architect of Record:
 Kobi Karp Architecture and Interior Design, Inc.
 571 NW 28TH ST
 Miami, Florida 33137 USA
 Tel: +1(305) 573 1818
 Fax: +1(305) 573 3766

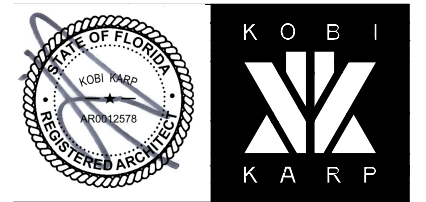

EXISTING FAR
 RITZ-SAGAMORE

Date	11-12-2021	Sheet No.	
Scale	1"=50'-0"		A1.09
Project	2018		

1 EXISTING FAR 9TH FLOOR PLAN
 SCALE: 1" = 50'-0"

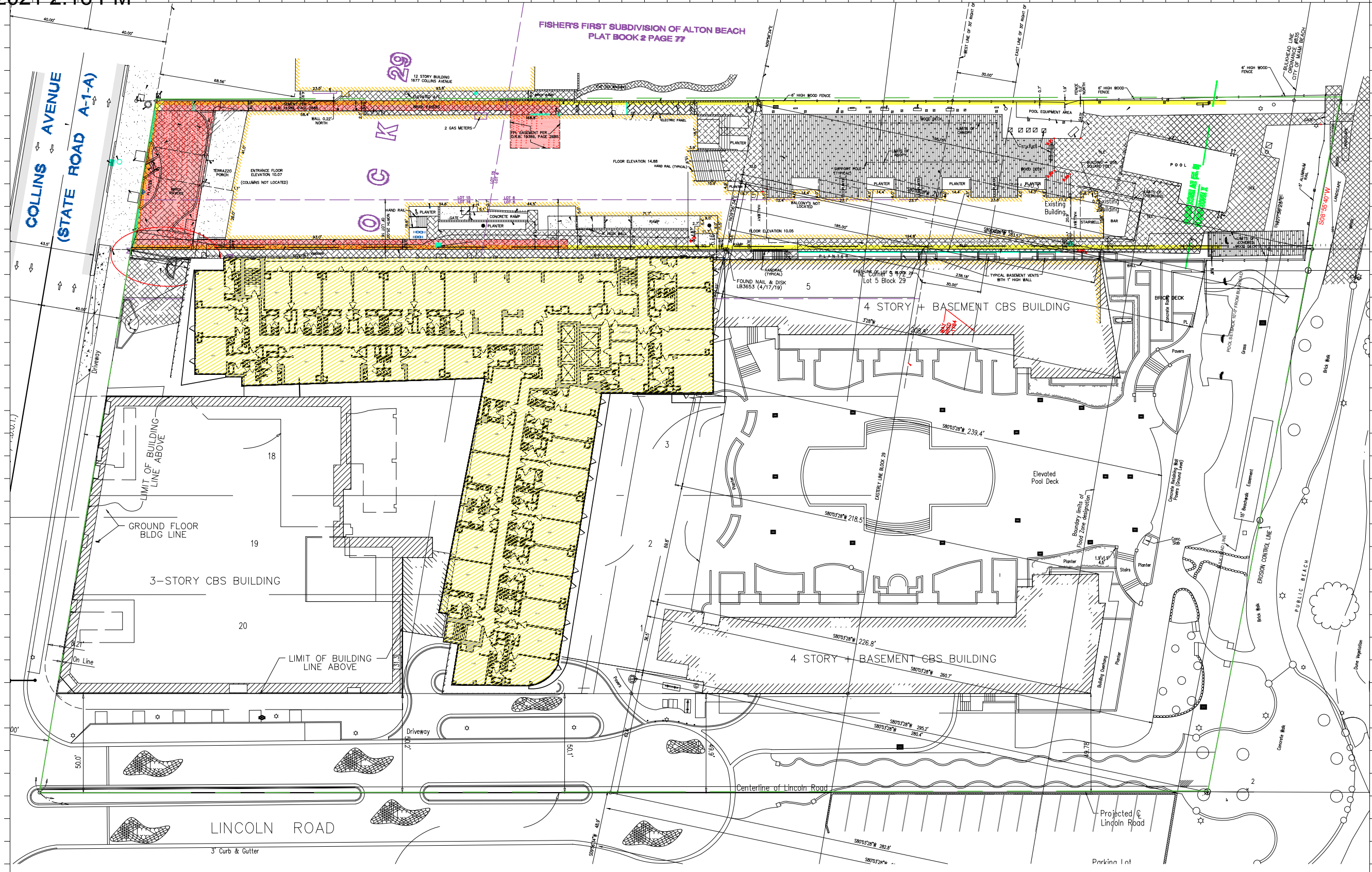

EXISTING FAR	
RITZ	24,387 S.F.
SAGAMORE	

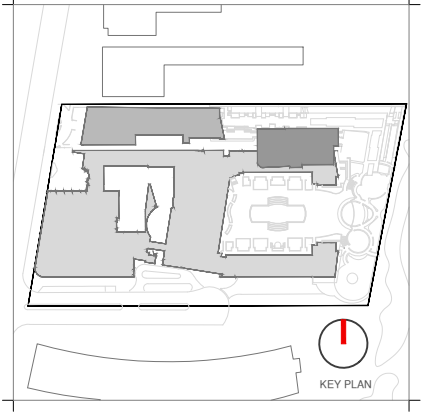

Rev.	Date	Rev.	Date

ALL DRAWINGS AND WRITTEN MATERIAL APPEARING HEREIN CONSTITUTE THE ORIGINAL AND UNPUBLISHED WORK OF KOBİ KARP AIA, AND MAY NOT BE DUPLICATED, USED, OR DISCLOSED WITHOUT THE EXPRESS WRITTEN CONSENT OF KOBİ KARP ARCHITECTURE & INTERIOR DESIGN, INC. AIA 00200.

Ritz-Sagamore
 1 Lincoln Road
 Miami Beach, FL 33139

Owner: Di Lido Beach Resort LLC.
Name: EBJ Sagamore LLC.
Address: Sobe Sky Development LLC.
Tel: Di Lido Beach Resort Hotel Corporation
Email:

Consultant: STUDIO MUNGE.
Name: 25 Wriggall Avenue,
Address: Toronto, ON Canada M6B 1P8
Tel: 416.588.1668
Email:

Consultant: LANDSCAPE ARCHITECT
Name: Naturalisaf.
Address: 6915 Red Road, Suite 224
Address: Coral Gables, FL 33143
Tel: 786.717.8564
Email:

Consultant: MEP
Name: MG Engineering.
Address: 6915 Red Road, Suite 224
Address: 2900 Biscayne Blvd
Tel: Miami, FL 33137
Email: 305.755.3833

Consultant:
Name: Desimore Consulting Engineering
Address: 800 Brickell Avenue, 6th Floor
Address: Miami, FL 33131
Tel: 305.441.0755
Email:

Architect of Record:
 Kobi Karp Architecture and Interior Design, Inc.
 571 NW 28TH ST
 Miami, Florida 33137 USA
Tel: +1(305) 573 1818
Fax: +1(305) 573 3766

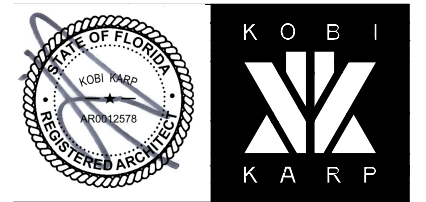

EXISTING FAR
 RITZ-SAGAMORE

Date	11-12-2021	Sheet No.	
Scale	1"=50'-0"		A1.10
Project	2018		

1 EXISTING FAR 10TH FLOOR PLAN
 SCALE: 1" = 50'-0"

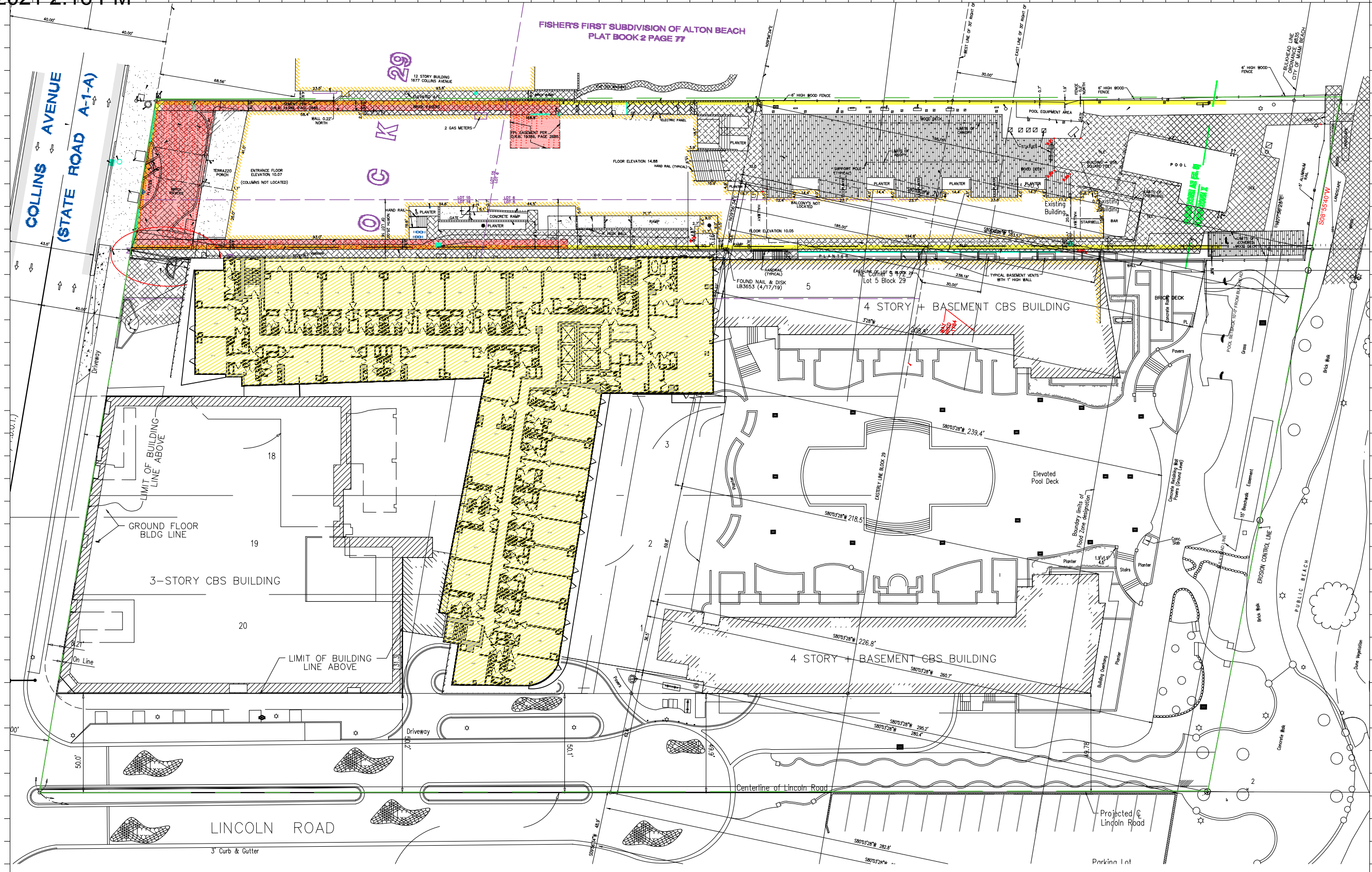

EXISTING FAR	
RITZ	24,383 S.F.
SAGAMORE	

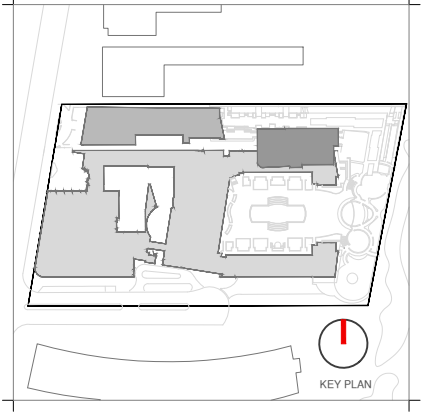

Rev.	Date	Rev.	Date

ALL DRAWINGS AND WRITTEN MATERIAL APPEARING HEREIN CONSTITUTE THE ORIGINAL AND UNPUBLISHED WORK OF KOBİ KARP AIA, AND MAY NOT BE DUPLICATED, USED, OR DISCLOSED WITHOUT THE EXPRESS WRITTEN CONSENT OF KOBİ KARP ARCHITECTURE & INTERIOR DESIGN, INC. AIA 00200.

Ritz-Sagamore
 1 Lincoln Road
 Miami Beach, FL 33139

Owner: Di Lido Beach Resort LLC.
 Name: EBJ Sagamore LLC.
 Address: Sobe Sky Development LLC.
 Address: Di Lido Beach Resort Hotel Corporation

Consultant: STUDIO MUNGE.
 Name: 25 Wriggall Avenue.
 Address: Toronto, ON Canada M6B 1P8
 Tel: 416.588.1668
 Email:

Consultant: LANDSCAPE ARCHITECT
 Name: Naturalisical.
 Address: 6915 Red Road, Suite 224
 Address: Coral Gables, FL 33143
 Tel: 786.717.8564
 Email:

Consultant: MEP
 Name: MG Engineering.
 Address: 6915 Red Road, Suite 224
 Address: 2900 Biscayne Blvd
 Tel: Miami, FL 33137
 Email: 305.755.3833

Consultant:
 Name: Desimore Consulting Engineering
 Address: 800 Brickell Avenue, 6th Floor
 Address: Miami, FL 33131
 Tel: 305.441.0755
 Email:

Architect of Record:
 Kobi Karp Architecture and Interior Design, Inc.
 571 NW 28TH ST
 Miami, Florida 33137 USA
 Tel: +1(305) 573 1818
 Fax: +1(305) 573 3766



EXISTING FAR
 RITZ-SAGAMORE

1 EXISTING FAR 11TH FLOOR PLAN
 SCALE: 1" = 50'-0"

Date	11-12-2021	Sheet No.	
Scale	1"=50'-0"		A1.11
Project	2018		

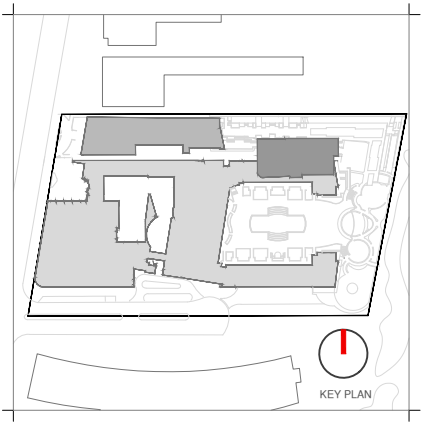
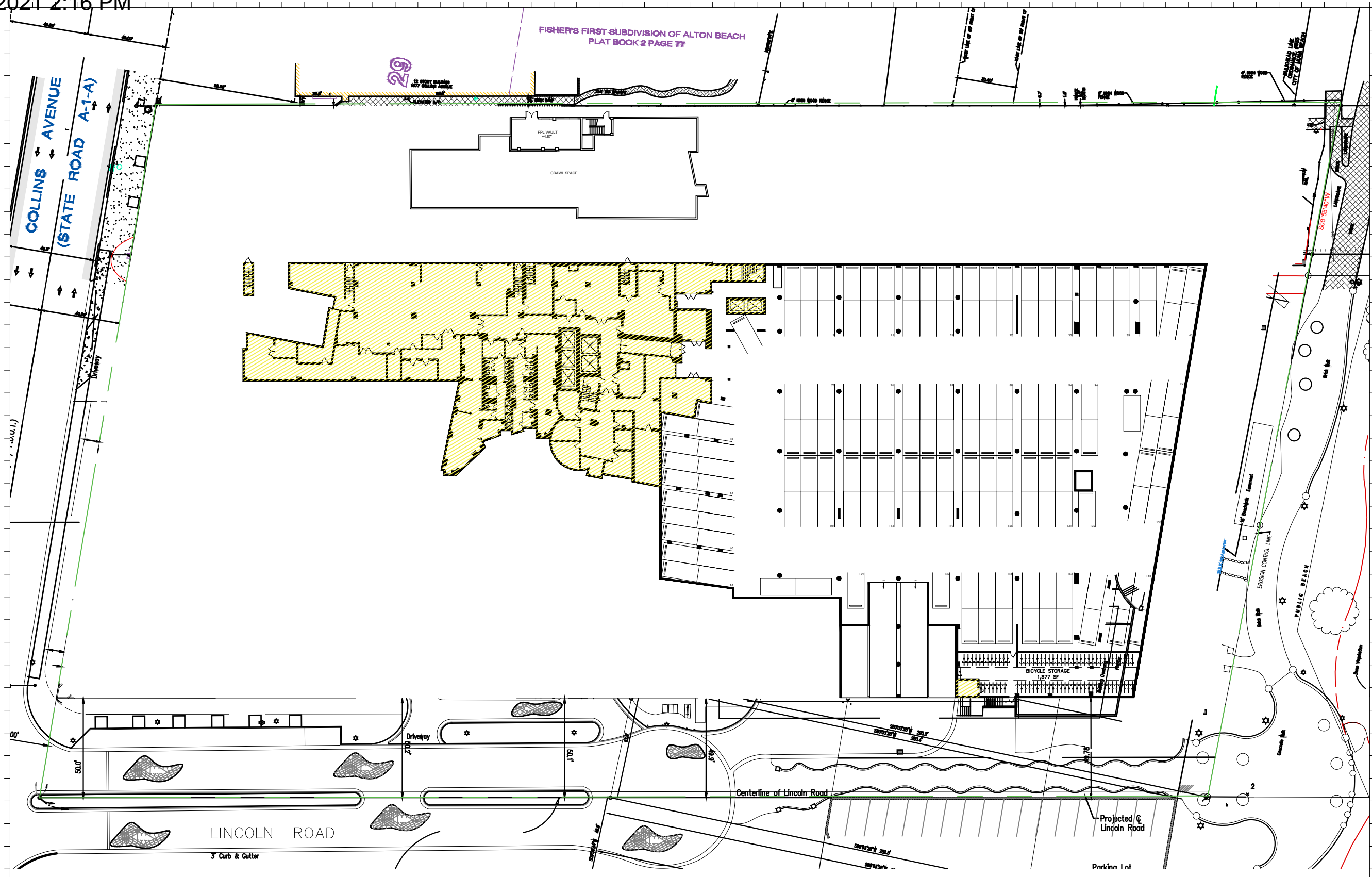

Rev.	Date	Rev.	Date

ALL DRAWINGS AND WRITTEN MATERIAL APPEARING HEREIN CONSTITUTE THE ORIGINAL AND UNPUBLISHED WORK OF KOBİ KARP AIA, AND MAY NOT BE DUPLICATED, USED, OR DISCLOSED WITHOUT THE EXPRESS WRITTEN CONSENT OF KOBİ KARP ARCHITECTURE & INTERIOR DESIGN, INC. AIA 01-2020.

Ritz-Sagamore
 1 Lincoln Road
 Miami Beach, FL 33139

Owner: Di Lido Beach Resort LLC.
Name: EBJ Sagamore LLC.
Address: Sobe Sky Development LLC.
Address: Di Lido Beach Resort Hotel Corporation
Tel:
Email:

Consultant: STUDIO MUNGE.
Name: 25 Wingham Avenue,
Address: Toronto, ON Canada M6B 1P8
Tel: 416.588.1668
Email:

Consultant: LANDSCAPE ARCHITECT
Name: Naturalifical,
Address: 6915 Red Road, Suite 224
Address: Coral Gables, FL 33143
Tel: 786.717.8564
Email:

Consultant: MEP
Name: MG Engineering,
Address: 6915 Red Road, Suite 224
Address: 2800 Biscayne Blvd
Tel: Miami, FL 33137
Email: 305.755.3833

Consultant: Desimore Consulting Engineering
Name: 800 Brickell Avenue, 6th Floor
Address: Miami, FL 33131
Tel: 305.441.0755
Email:

Architect of Record: Kobi Karp Architecture and Interior Design, Inc.
 571 NW 28TH ST
 Miami, Florida 33137 USA
Tel: +1(305) 573 1818
Fax: +1(305) 573 3786

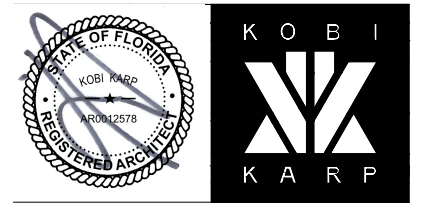

PROPOSED FAR	
RITZ	8,785 S.F.
AMENITIES	
SAGAMORE	
NEW TOWER	

1 PROPOSED FAR BASEMENT FLOOR PLAN
 SCALE: 1" = 50'-0"

PROPOSED FAR	
RITZ-SAGAMORE	
Date	11-12-2021
Scale	1"-50'-0"
Project	2018
Sheet No.	A1.20

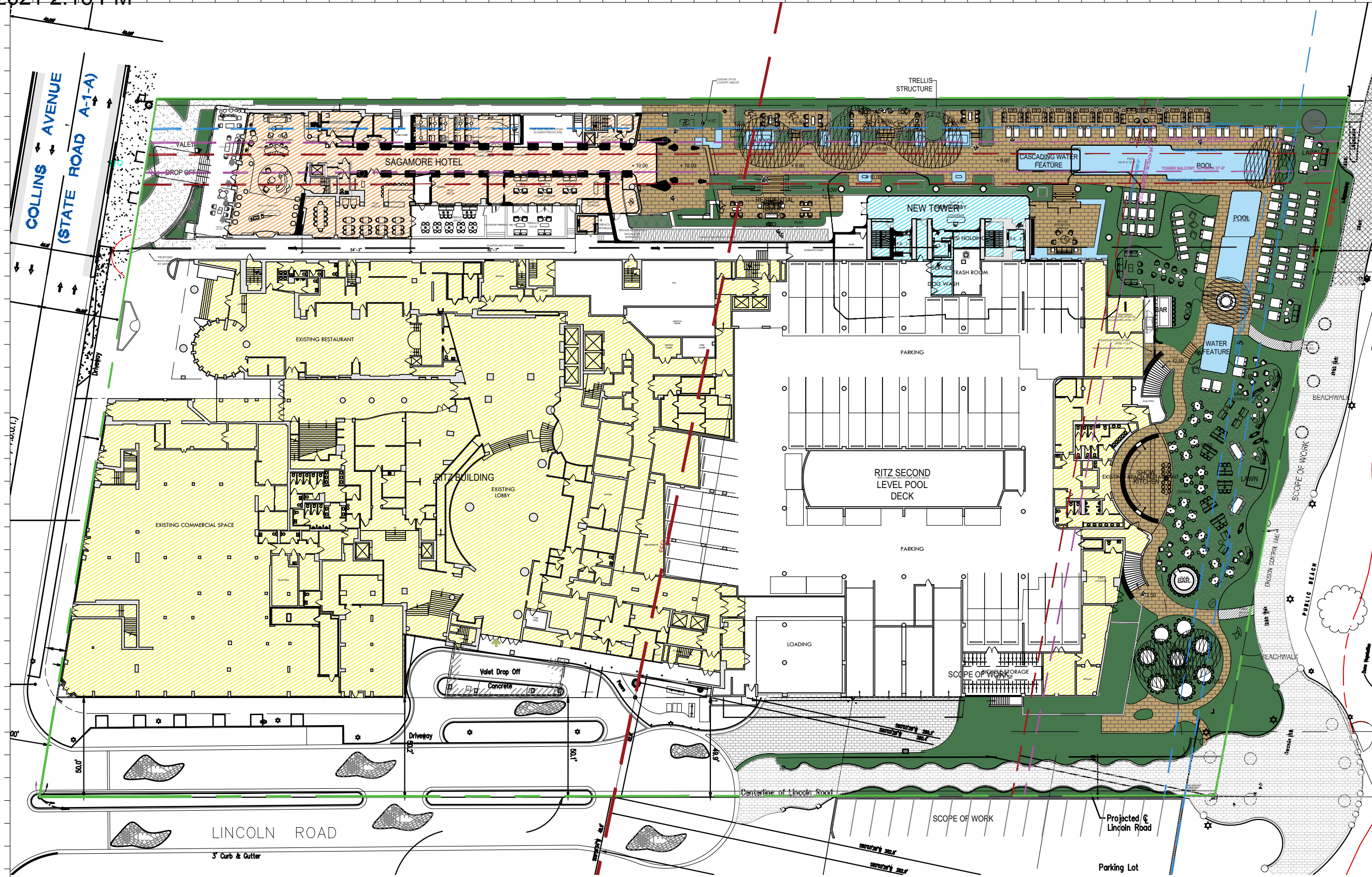

PROPOSED FAR	
RITZ	[Yellow Hatched Box]
AMENITIES	[Orange Hatched Box]
SAGAMORE	[Green Hatched Box]
NEW TOWER	[Blue Hatched Box]



Rev.	Date	Rev.	Date

ALL DRAWINGS AND WRITTEN MATERIAL APPEARING HEREIN CONSTITUTE THE ORIGINAL AND UNPUBLISHED WORK OF KOBİ KARP AIA, AND MAY NOT BE DUPLICATED, USED, OR DISCLOSED WITHOUT THE EXPRESS WRITTEN CONSENT OF KOBİ KARP ARCHITECTURE & INTERIOR DESIGN, INC. AIA 00200.

Ritz-Sagamore
 1 Lincoln Road
 Miami Beach, FL 33139

Owner: Di Lido Beach Resort LLC.
Name: EBJ Sagamore LLC.
Address: Sobe Sky Development LLC.
Tel: Di Lido Beach Resort Hotel Corporation
Email:

Consultant: STUDIO MUNGE.
Name: 25 Wingard Avenue.
Address: Toronto, ON Canada M6B 1P8
Tel: 416.588.1668
Email:

Consultant: LANDSCAPE ARCHITECT
Name: Naturalifical.
Address: 6915 Red Road, Suite 224
Address: Coral Gables, FL 33143
Tel: 786.717.8564
Email:

Consultant: MEP
Name: MG Engineering.
Address: 6915 Red Road, Suite 224
Address: 2800 Biscayne Blvd
Tel: Miami, FL 33137
Email: 305.755.3833

Consultant:
Name: Desimore Consulting Engineering
Address: 800 Brickell Avenue, 6th Floor
Address: Miami, FL 33131
Tel: 305.441.0755
Email:

Architect of Record:
 Kobi Karp Architecture and Interior Design, Inc.
 571 NW 28TH ST
 Miami, Florida 33137 USA
Tel: +1(305) 573 1818
Fax: +1(305) 573 3766

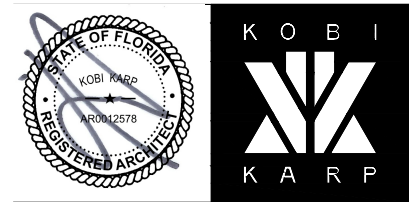

PROPOSED FAR
RITZ-SAGAMORE

1 PROPOSED FAR GROUND FLOOR PLAN
 SCALE: 1" = 50'-0"

Date	11-12-2021	Sheet No.	A1.21
Scale	1"-50'-0"		
Project	2018		

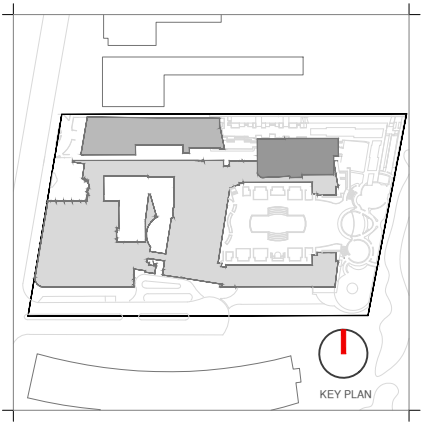
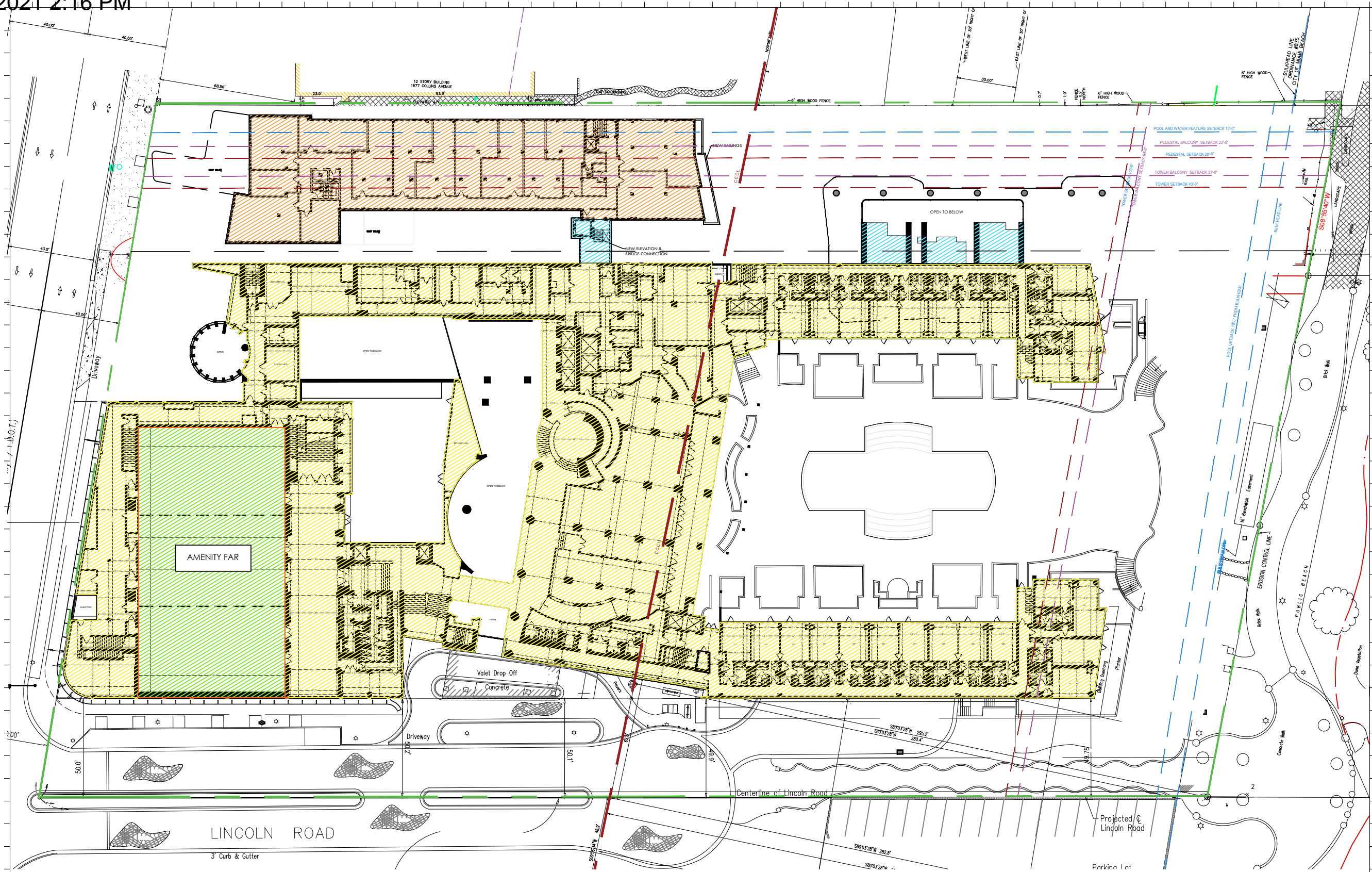

Rev.	Date	Rev.	Date

ALL DRAWINGS AND WRITTEN MATERIAL APPEARING HEREIN CONSTITUTE THE ORIGINAL AND UNPUBLISHED WORK OF KOBİ KARP AIA, AND MAY NOT BE DUPLICATED, USED, OR DISCLOSED WITHOUT THE EXPRESS WRITTEN CONSENT OF KOBİ KARP ARCHITECTURE & INTERIOR DESIGN, INC. AIA 01-2020.

Ritz-Sagamore
 1 Lincoln Road
 Miami Beach, FL 33139

Owner: Di Lido Beach Resort LLC.
Name: EBU Sagamore LLC.
Address: Sobe Sky Development LLC.
Address: Di Lido Beach Resort Hotel Corporation
Tel:
Email:

Consultant: STUDIO MUNGE.
Name: 25 Wiggold Avenue,
Address: Toronto, ON Canada M6B 1P8
Tel: 416.588.1668
Email:

Consultant: LANDSCAPE ARCHITECT
Name: Naturalical,
Address: 6915 Red Road, Suite 224
Address: Coral Gables, FL 33143
Tel: 786.717.8564
Email:

Consultant: MEP
Name: MG Engineering,
Address: 6915 Red Road, Suite 224
Address: 2800 Biscayne Blvd
Tel: Miami, FL 33137
Email: 305.755.3833

Consultant:
Name: Desimore Consulting Engineering
Address: 800 Brickell Avenue, 6th Floor
Address: Miami, FL 33131
Tel: 305.441.0755
Email:

Architect of Record:
 Kobi Karp Architecture and Interior Design, Inc.
 571 NW 28TH ST
 Miami, Florida 33137 USA
Tel: +1(305) 573 1818
Fax: +1(305) 573 3786

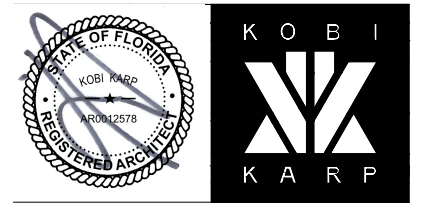

PROPOSED FAR		
RITZ	55,783 S.F.	
AMENITIES	10,073 S.F.	
SAGAMORE	11,726 S.F.	
NEW TOWER	378 S.F.	

1 PROPOSED FAR 2ND FLOOR PLAN
 SCALE: 1" = 50'-0"

PROPOSED FAR		
RITZ-SAGAMORE		
Date	11-12-2021	Sheet No.
Scale	1"=50'-0"	A1.22
Project	2018	

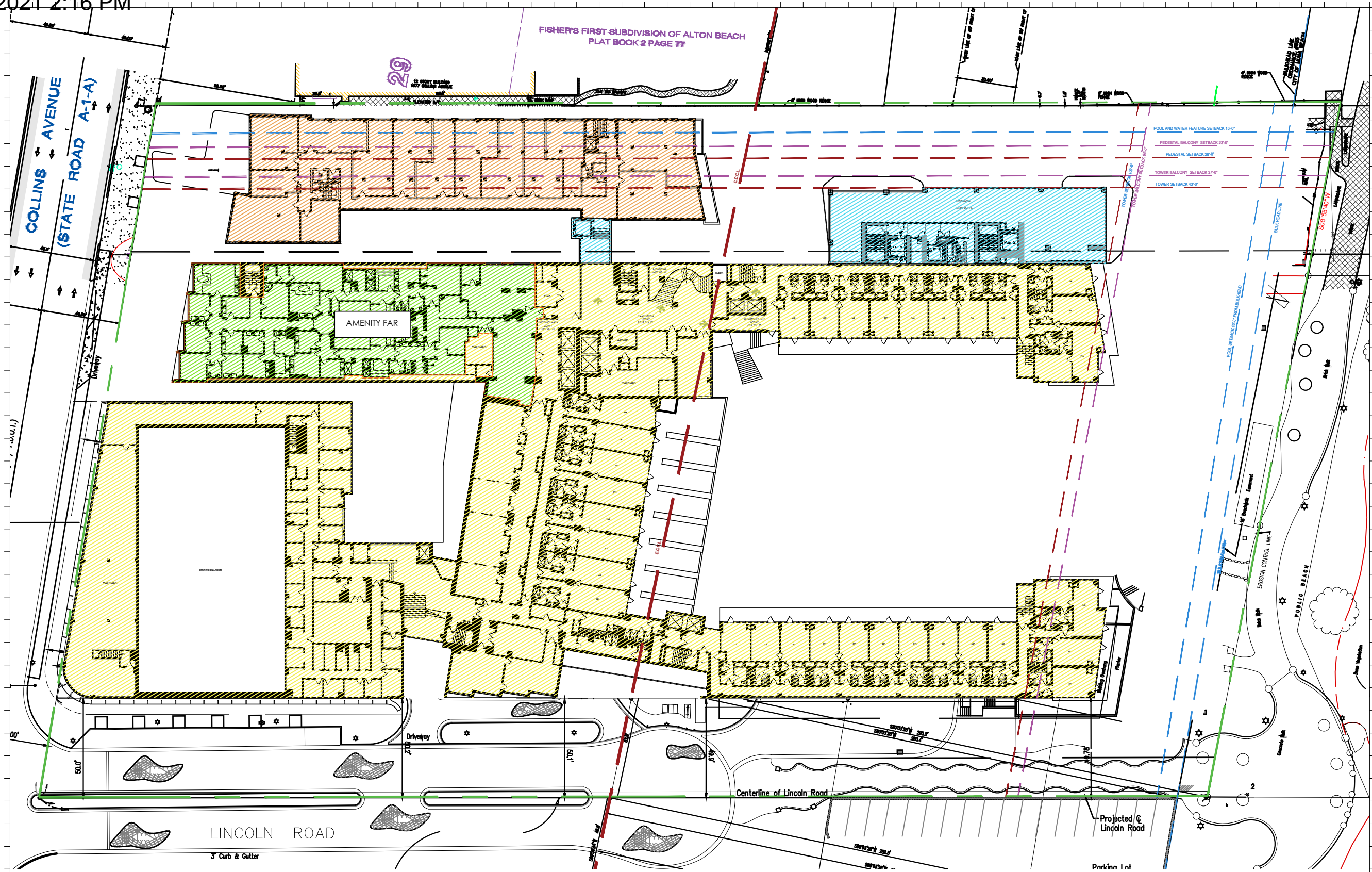

PROPOSED FAR		
RITZ	50,242 S.F.	
AMENITIES	9,927 S.F.	
SAGAMORE	11,726 S.F.	
NEW TOWER	5,467 S.F.	

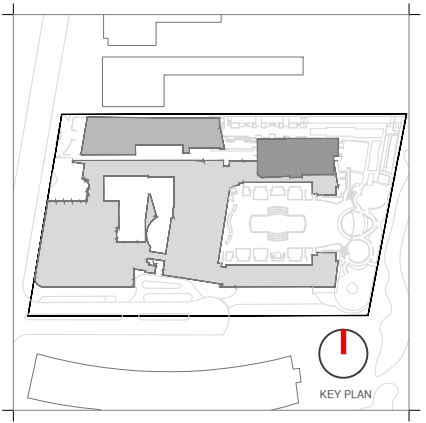

Rev.	Date	Rev.	Date

ALL DRAWINGS AND WRITTEN MATERIAL APPEARING HEREIN CONSTITUTE THE ORIGINAL AND UNPUBLISHED WORK OF KOBİ KARP AIA, AND MAY NOT BE DUPLICATED, USED, OR DISCLOSED WITHOUT THE EXPRESS WRITTEN CONSENT OF KOBİ KARP ARCHITECTURE, & INTERIOR DESIGN, INC. AIA 01-2020.

Ritz-Sagamore
 1 Lincoln Road
 Miami Beach, FL 33139

Owner: Di Lido Beach Resort LLC.
Name: EBJ Sagamore LLC.
Address: Sobe Sky Development LLC.
Tel: Di Lido Beach Resort Hotel Corporation

Consultant: STUDIO MUNGE.
Name: 25 Wingold Avenue.
Address: Toronto, ON Canada M6B 1P8
Tel: 416.588.1668
Email:

Consultant: LANDSCAPE ARCHITECT
Name: Naturalisical.
Address: 6915 Red Road, Suite 224
Tel: Coral Gables, FL 33143
Email: 786.717.8564

Consultant: MEP
Name: MG Engineering.
Address: 6915 Red Road, Suite 224
Tel: 2900 Biscayne Blvd
Email: Miami, FL 33137
 305.755.3833

Consultant:
Name: Desimore Consulting Engineering
Address: 800 Brickell Avenue, 6th Floor
Tel: Miami, FL 33131
Email: 305.441.0755

Architect of Record:
 Kobi Karp Architecture and Interior Design, Inc.
 571 NW 28TH ST
 Miami, Florida 33137 USA
Tel: +1(305) 573 1818
Fax: +1(305) 573 3766

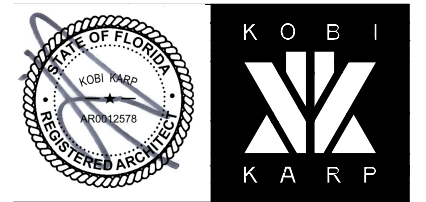

PROPOSED FAR
 RITZ-SAGAMORE

Date	11-12-2021	Sheet No.	A1.23
Scale	1"=50'-0"	Project	2018

1 PROPOSED FAR 3RD FLOOR PLAN
 SCALE: 1" = 50'-0"

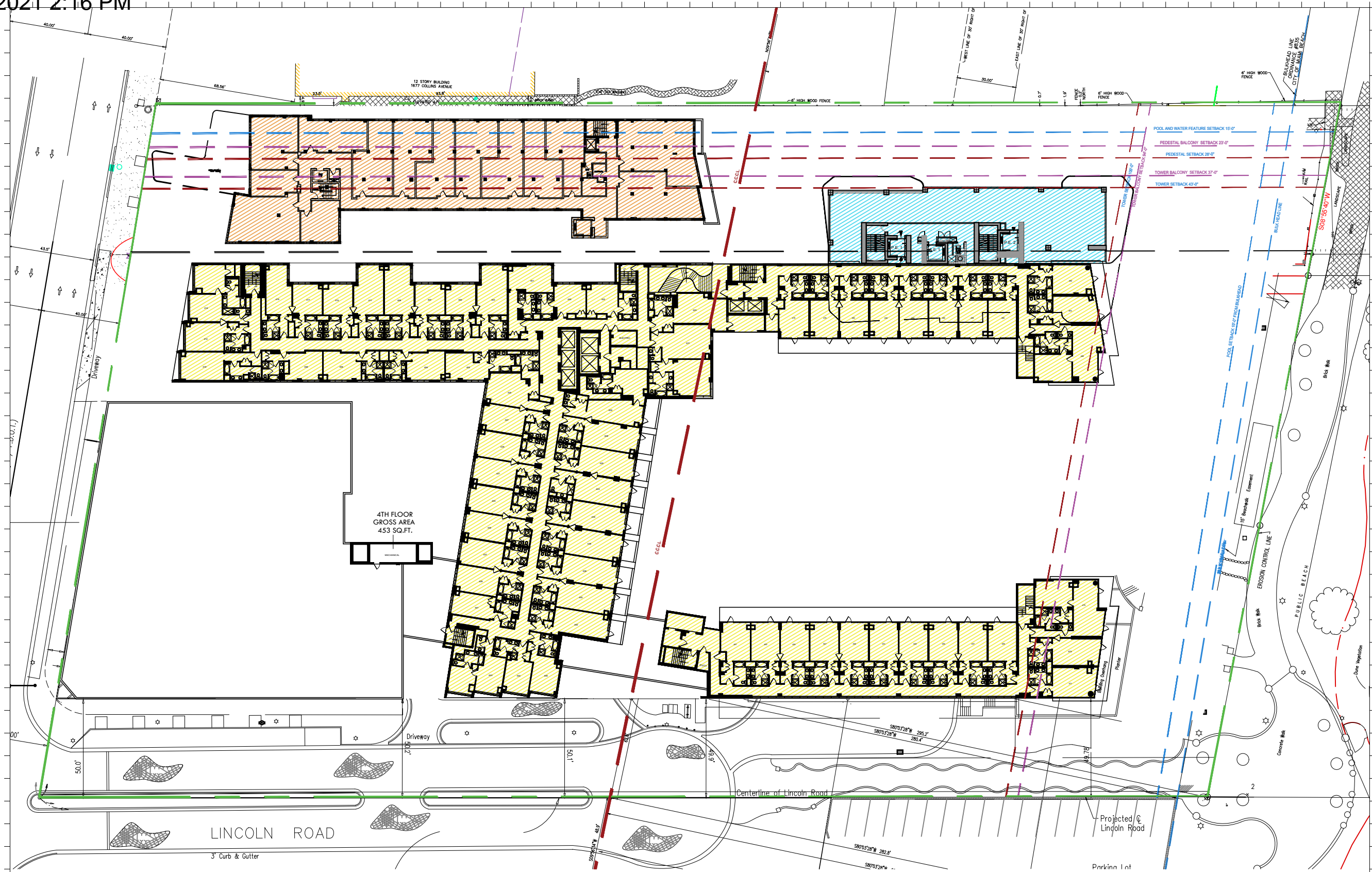

Rev.	Date	Rev.	Date

ALL DRAWINGS AND WRITTEN MATERIAL APPEARING HEREIN CONSTITUTE THE ORIGINAL AND UNPUBLISHED WORK OF KOBİ KARP AIA, AND MAY NOT BE DUPLICATED, USED, OR DISCLOSED WITHOUT THE EXPRESS WRITTEN CONSENT OF KOBİ KARP ARCHITECTURE & INTERIOR DESIGN, INC. AIA 01-2020.

Ritz-Sagamore
 1 Lincoln Road
 Miami Beach, FL 33139

Owner: Di Lido Beach Resort LLC.
Name: EBJ Sagamore LLC.
Address: Sobe Sky Development LLC.
Address: Di Lido Beach Resort Hotel Corporation
Tel:
Email:

Consultant: STUDIO MUNGE.
Name: 25 Wiggold Avenue,
Address: Toronto, ON Canada M6B 1P8
Tel: 416.588.1668
Email:

Consultant: LANDSCAPE ARCHITECT
Name: Naturalifical,
Address: 6915 Red Road, Suite 224
Address: Coral Gables, FL 33143
Tel: 786.717.6564
Email:

Consultant: MEP
Name: MG Engineering,
Address: 6915 Red Road, Suite 224
Address: 2800 Biscayne Blvd
Tel: Miami, FL 33137
Email: 305.755.3833

Consultant: Desimore Consulting Engineering
Name: 800 Brickell Avenue, 6th Floor
Address: Miami, FL 33131
Tel: 305.441.0755
Email:

Architect of Record: Kobi Karp Architecture and Interior Design, Inc.
 571 NW 28TH ST
 Miami, Florida 33137 USA
Tel: +1(305) 573 1818
Fax: +1(305) 573 3766

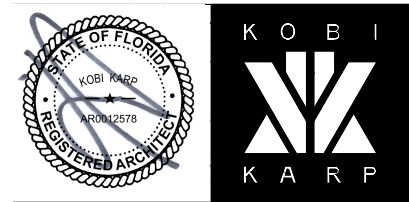

PROPOSED FAR
RITZ-SAGAMORE

PROPOSED FAR		
RITZ	44,244 S.F.	
AMENITIES		
SAGAMORE	11,726 S.F.	
NEW TOWER	5,069 S.F.	

1 PROPOSED FAR 4TH FLOOR PLAN
 SCALE: 1" = 50'-0"

Date	11-12-2021	Sheet No.	A1.24
Scale	1"=50'-0"		
Project	2018		

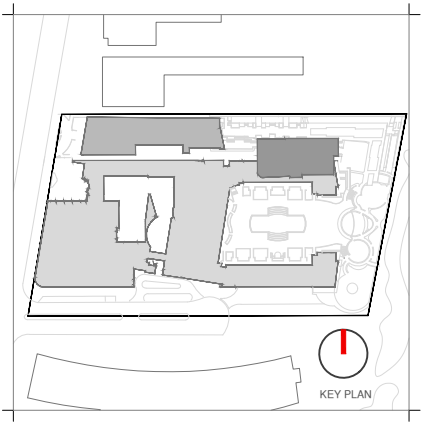
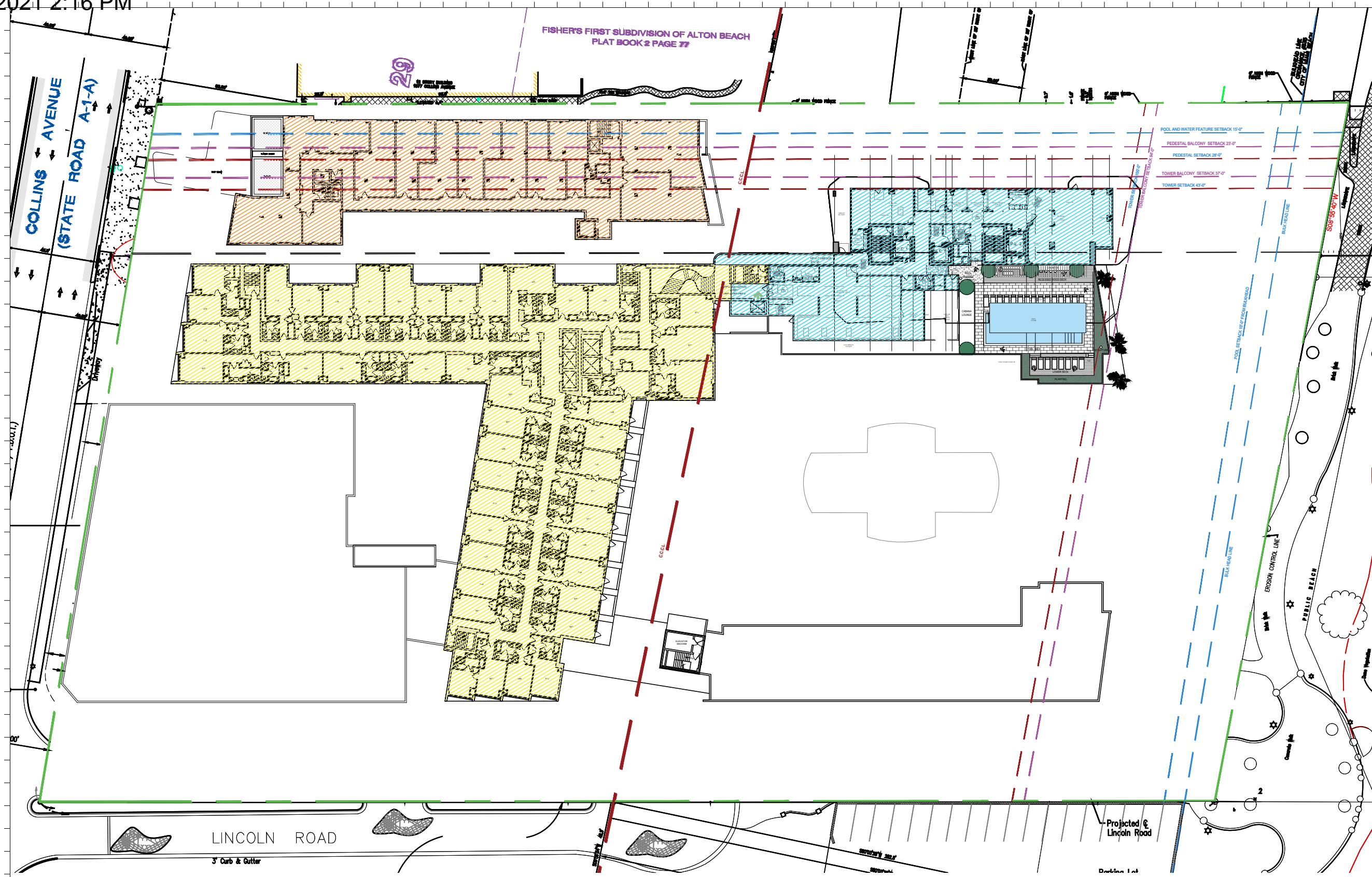

Rev.	Date	Rev.	Date

ALL DRAWINGS AND WRITTEN MATERIAL APPEARING HEREIN CONSTITUTE THE ORIGINAL AND UNPUBLISHED WORK OF KOBI KARP AIA, AND MAY NOT BE DUPLICATED, USED, OR DISCLOSED WITHOUT THE EXPRESS WRITTEN CONSENT OF KOBI KARP ARCHITECTURE & INTERIOR DESIGN, INC. AIA 01-2020.

Ritz-Sagamore
 1 Lincoln Road
 Miami Beach, FL 33139

Owner: Di Lido Beach Resort LLC.
 Name: EBJ Sagamore LLC.
 Address: Sobe Sky Development LLC.
 Address: Di Lido Beach Resort Hotel Corporation
 Tel: Email:

Consultant: STUDIO MUNGE.
 Name: 25 Wingham Avenue,
 Address: Toronto, ON Canada M6B 1P8
 Tel: 416.588.1668
 Email:

Consultant: LANDSCAPE ARCHITECT
 Name: Naturalical,
 Address: 6915 Red Road, Suite 224
 Address: Coral Gables, FL 33143
 Tel: 786.717.8564
 Email:

Consultant: MEP
 Name: MG Engineering,
 Address: 6915 Red Road, Suite 224
 Address: 2900 Biscayne Blvd
 Tel: Miami, FL 33137
 Email: 305.755.3833

Consultant: Desimore Consulting Engineering
 Name: 800 Brickell Avenue, 6th Floor
 Address: Miami, FL 33131
 Tel: 305.441.0755
 Email:

Architect of Record: Kobi Karp Architecture and Interior Design, Inc.
 571 NW 28TH ST
 Miami, Florida 33137 USA
 Tel: +1(305) 573 1818
 Fax: +1(305) 573 3766

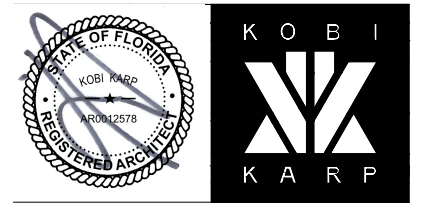

PROPOSED FAR
 RITZ-SAGAMORE

PROPOSED FAR	
RITZ	26,639 S.F.
AMENITIES	
SAGAMORE	
NEW TOWER	

1 PROPOSED FAR 5TH FLOOR PLAN
 SCALE: 1" = 50'-0"

Date	11-12-2021	Sheet No.	A1.25
Scale	1"=50'-0"		
Project	2018		

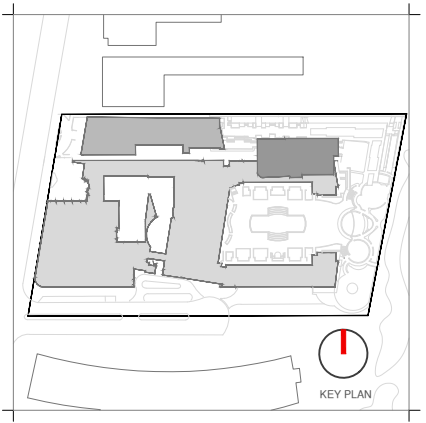
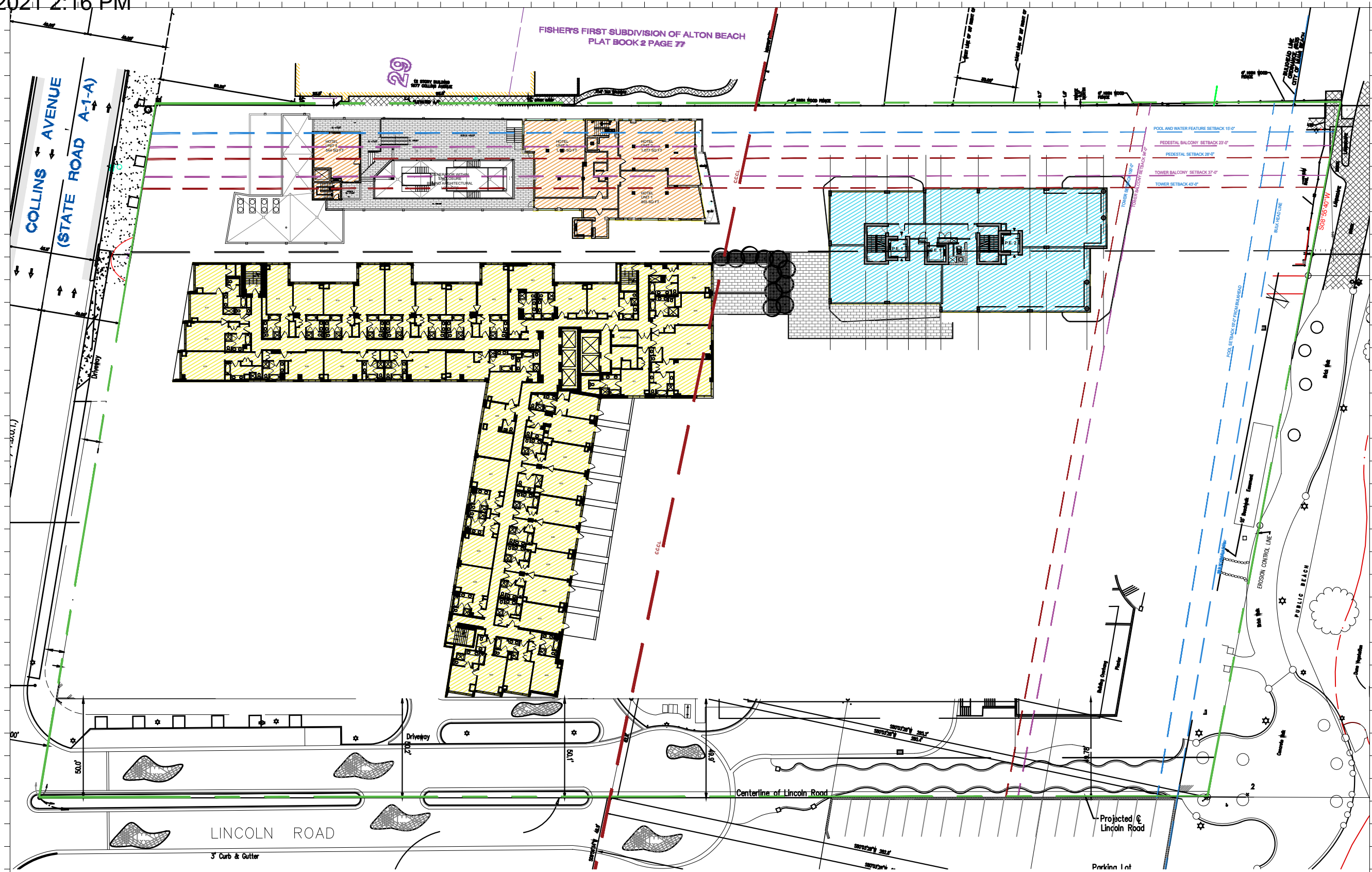

Rev.	Date	Rev.	Date

ALL DRAWINGS AND WRITTEN MATERIAL APPEARING HEREIN CONSTITUTE THE ORIGINAL AND UNPUBLISHED WORK OF KOBİ KARP AIA, AND MAY NOT BE DUPLICATED, USED, OR DISCLOSED WITHOUT THE EXPRESS WRITTEN CONSENT OF KOBİ KARP ARCHITECTURE & INTERIOR DESIGN, INC. AIA #12578

Ritz-Sagamore
 1 Lincoln Road
 Miami Beach, FL 33139

Owner: Di Lido Beach Resort LLC.
Name: EBJ Sagamore LLC.
Address: Sobe Sky Development LLC.
Address: Di Lido Beach Resort Hotel Corporation
Tel:
Email:

Consultant: STUDIO MUNGE.
Name: 25 Wingham Avenue,
Address: Toronto, ON Canada M6B 1P8
Tel: 416.588.1668
Email:

Consultant: LANDSCAPE ARCHITECT
Name: Naturalifical,
Address: 6915 Red Road, Suite 224
Address: Coral Gables, FL 33143
Tel: 786.717.6564
Email:

Consultant: MEP
Name: MG Engineering,
Address: 6915 Red Road, Suite 224
Address: 2800 Biscayne Blvd
Tel: Miami, FL 33137
Email: 305.755.3833

Consultant:
Name: Desimore Consulting Engineering
Address: 800 Brickell Avenue, 6th Floor
Address: Miami, FL 33131
Tel: 305.441.0755
Email:

Architect of Record:
 Kobi Karp Architecture and Interior Design, Inc.
 571 NW 28TH ST
 Miami, Florida 33137 USA
Tel: +1(305) 573 1818
Fax: +1(305) 573 3766



PROPOSED FAR		
RITZ	24,397 S.F.	
AMENITIES		
SAGAMORE	4,218 S.F.	
NEW TOWER	8,083 S.F.	

1 PROPOSED FAR 6TH FLOOR PLAN
 SCALE: 1" = 50'-0"

PROPOSED FAR		
RITZ-SAGAMORE		
Date	11-12-2021	Sheet No.
Scale	1"=50'-0"	A1.26
Project	2018	

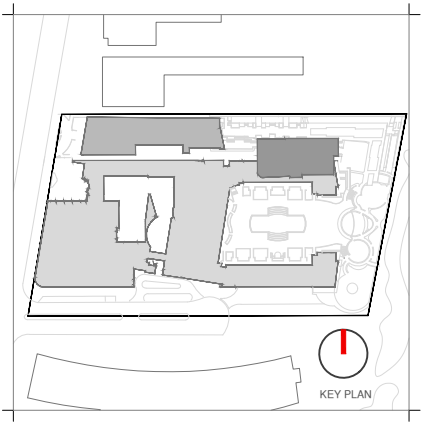
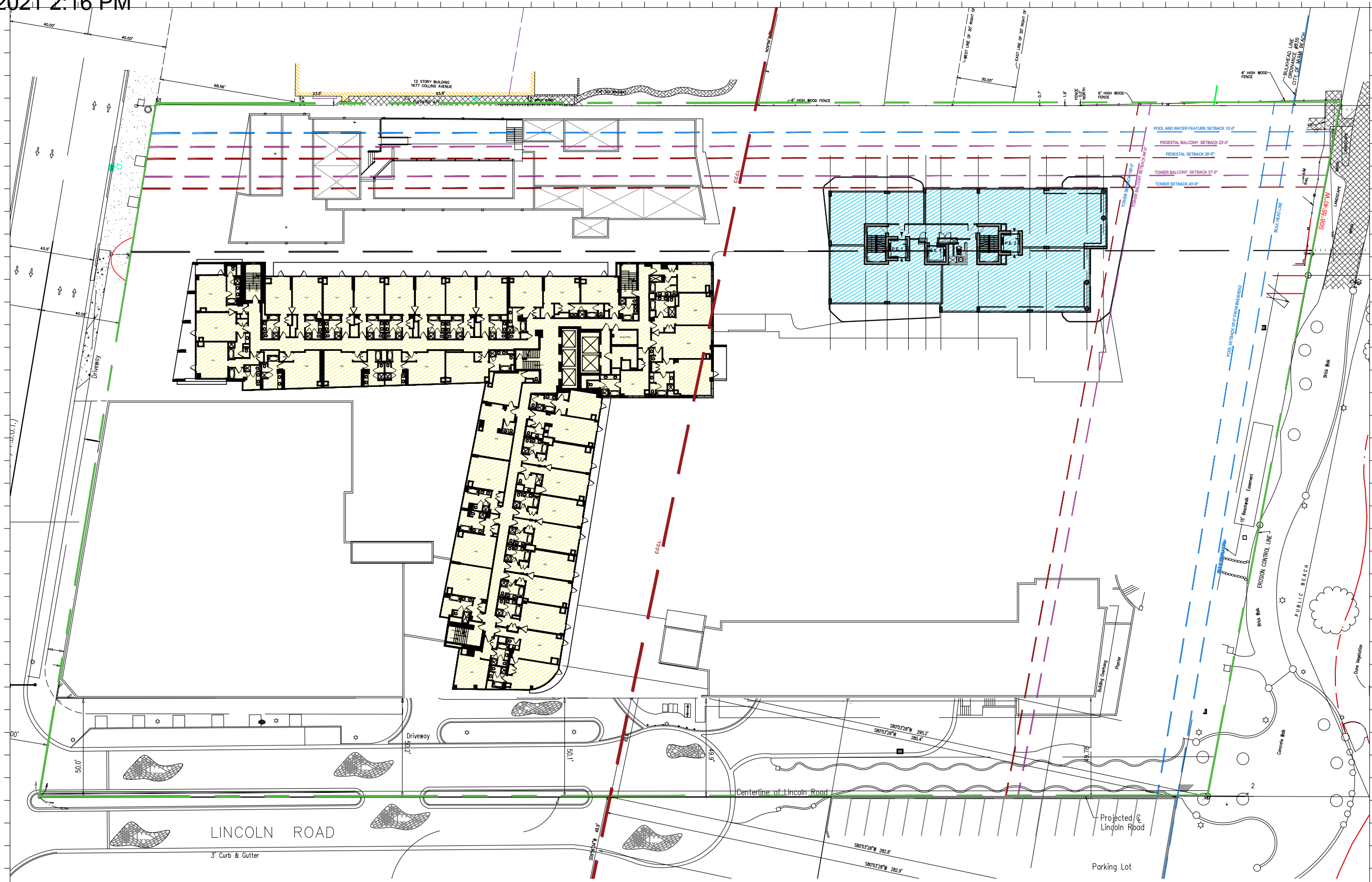

Rev.	Date	Rev.	Date

ALL DRAWINGS AND WRITTEN MATERIAL APPEARING HEREIN CONSTITUTE THE ORIGINAL AND UNPUBLISHED WORK OF KOBI KARP AIA, AND MAY NOT BE DUPLICATED, USED, OR DISCLOSED WITHOUT THE EXPRESS WRITTEN CONSENT OF KOBI KARP ARCHITECTURE & INTERIOR DESIGN, INC. AIA 1012002.

Ritz-Sagamore
 1 Lincoln Road
 Miami Beach, FL 33139

Owner: Di Lido Beach Resort LLC.
Name: EBJ Sagamore LLC.
Address: Sobe Sky Development LLC.
Address: Di Lido Beach Resort Hotel Corporation
Tel:
Email:

Consultant: STUDIO MUNGE.
Name: 25 Wriggall Avenue,
Address: Toronto, ON Canada M6B 1P8
Address:
Tel: 416.588.1668
Email:

Consultant: LANDSCAPE ARCHITECT
Name: Naturalifical,
Address: 6915 Red Road, Suite 224
Address: Coral Gables, FL 33143
Tel: 786.717.6564
Email:

Consultant: MEP
Name: MG Engineering,
Address: 6915 Red Road, Suite 224
Address: 2800 Biscayne Blvd
Tel: Miami, FL 33137
Email: 305.755.3833

Consultant:
Name: Desimore Consulting Engineering
Address: 800 Brickell Avenue, 6th Floor
Address: Miami, FL 33131
Tel: 305.441.0755
Email:

Architect of Record:
 Kobi Karp Architecture and Interior Design, Inc.
 571 NW 28TH ST
 Miami, Florida 33137 USA
Tel: +1(305) 573 1818
Fax: +1(305) 573 3766

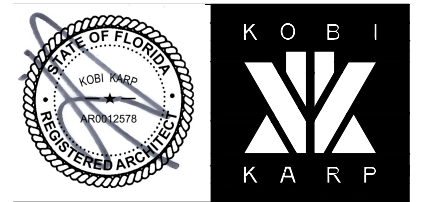

PROPOSED FAR
RITZ-SAGAMORE

PROPOSED FAR	
RITZ	97,494 S.F.
AMENITIES	
SAGAMORE	
NEW TOWER	32,332 S.F.

1 PROPOSED FAR 8-11TH FLOOR PLAN
 SCALE: 1" = 50'-0"

Date	11-12-2021	Sheet No.	A1.28
Scale	1"=50'-0"		
Project	2018		

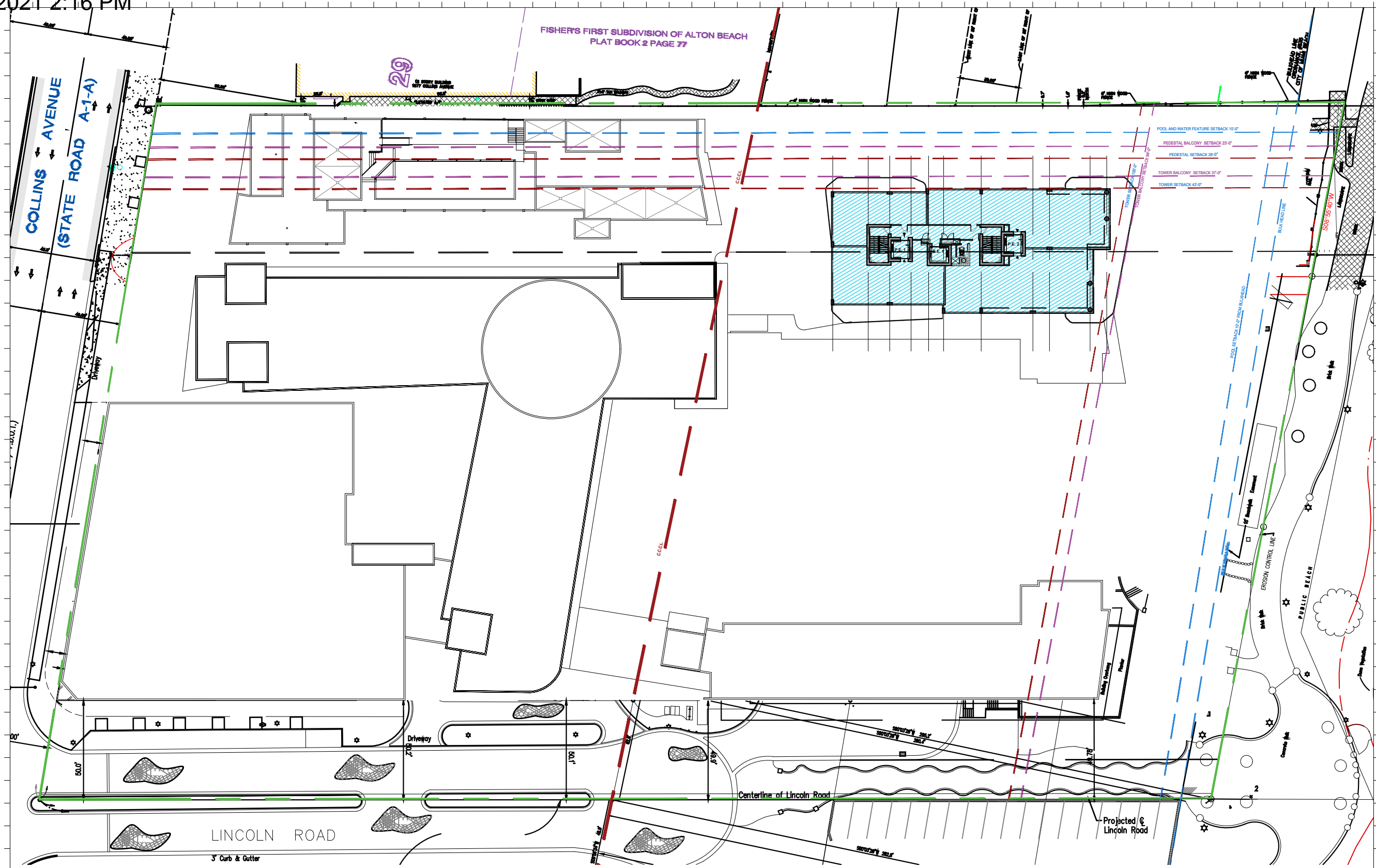

Rev.	Date	Rev.	Date

ALL DRAWINGS AND WRITTEN MATERIAL APPEARING HEREIN CONSTITUTE THE ORIGINAL AND UNPUBLISHED WORK OF KOBİ KARP AIA, AND MAY NOT BE DUPLICATED, USED, OR DISCLOSED WITHOUT THE EXPRESS WRITTEN CONSENT OF KOBİ KARP ARCHITECTURE & INTERIOR DESIGN, INC. AIA 01-2020

Ritz-Sagamore
 1 Lincoln Road
 Miami Beach, FL 33139

Owner: Di Lido Beach Resort LLC.
Name: EBJ Sagamore LLC.
Address: Sobe Sky Development LLC.
Address: Di Lido Beach Resort Hotel Corporation
Tel:
Email:

Consultant: STUDIO MUNGE.
Name: 25 Wriggall Avenue,
Address: Toronto, ON Canada M6B 1P8
Tel: 416.588.1668
Email:

Consultant: LANDSCAPE ARCHITECT
Name: Naturalifical,
Address: 6915 Red Road, Suite 224
Address: Coral Gables, FL 33143
Tel: 786.717.8564
Email:

Consultant: MEP
Name: MG Engineering,
Address: 6915 Red Road, Suite 224
Address: 2800 Biscayne Blvd
Tel: Miami, FL 33137
Email: 305.755.3833

Consultant:
Name: Desimore Consulting Engineering
Address: 800 Brickell Avenue, 6th Floor
Address: Miami, FL 33131
Tel: 305.441.0755
Email:

Architect of Record:
 Kobi Karp Architecture and Interior Design, Inc.
 571 NW 28TH ST
 Miami, Florida 33137 USA
Tel: +1(305) 573 1818
Fax: +1(305) 573 3786



PROPOSED FAR	
RITZ	
AMENITIES	
SAGAMORE	
NEW TOWER	48,498 S.F.

1 PROPOSED FAR 12-17TH FLOOR PLAN
 SCALE: 1" = 50'-0"

PROPOSED FAR	
RITZ-SAGAMORE	
Date	11-12-2021
Scale	1"=50'-0"
Project	2018
Sheet No.	A1.29