



RITZ-SAGAMORE



Rev.	Date	Rev.	Date

ALL DRAWINGS AND WRITTEN MATERIAL APPEARING HEREIN CONSTITUTE THE ORIGINAL AND UNPUBLISHED WORK OF KOB KARP AIA, AND MAY NOT BE DUPLICATED, USED, OR DISCLOSED WITHOUT THE EXPRESS WRITTEN CONSENT OF KOB KARP ARCHITECTURE, & INTERIOR DESIGN, INC. AIA 00-2000

Ritz-Sagamore
 1 Lincoln Road
 Miami Beach, FL 33139

Owner: Di Lido Beach Resort LLC.
Name: EBJ Sagamore LLC.
Address: Sobe Sky Development LLC.
Address: Di Lido Beach Resort Hotel Corporation
Tel:
Email:

Consultant: STUDIO MUNGE.
Name: 25 Wingold Avenue,
Address: Toronto, ON Canada M6B 1P8
Address: 416.588.1668
Tel:
Email:

Consultant: LANDSCAPE ARCHITECT
Name: Naturalical.
Address: 6915 Red Road, Suite 224
Address: Coral Gables, FL 33143
Tel: 786.717.6564
Email:

Consultant: MEP
Name: MG Engineering.
Address: 6915 Red Road, Suite 224
Address: 2800 Biscayne Blvd
Tel: Miami, FL, 33137
Email: 305.755.3833

Consultant: Desimore Consulting Engineering
Name: 800 Brickell Avenue, 6th Floor
Address: Miami, FL 33131
Address: 305.441.0755
Tel:
Email:

Architect of Record: Kobi Karp Architecture and Interior Design, Inc.
 571 NW 28TH ST
 Miami, Florida 33137 USA
Tel: +1(305) 573 1818
Fax: +1(305) 573 3766

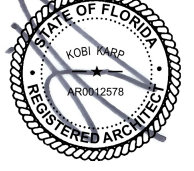

COVER
 RITZ-SAGAMORE

Date	11-12-2021	Sheet No.	A0.00
Scale	-		
Project	2018		

ARCHITECTURE PLANS	
SHEET	TITLE
A0.00	COVER
A0.01	INDEX
A0.02	SURVEY
A0.03	PROJECT DATA
A0.04	LOCATION PLAN
A0.05	AERIAL VIEW
A0.06	CONTEXT AERIAL VIEW
A0.07	CONTEXT SURROUNDING BUILDINGS
A0.30	EXISTING IMAGES
A0.31	EXISTING IMAGES
A0.32	EXISTING IMAGES
A0.33	EXISTING IMAGES
A0.50	SCOPE OF WORK
A0.51	SCOPE OF WORK
A0.52	SCOPE OF WORK
A0.53	SCOPE OF WORK
A0.54	SCOPE OF WORK
A0.55	SCOPE OF WORK
A0.56	CANTILEVER EXHIBIT
A0.57	CANTILEVER EXHIBIT
A0.58	HISTORIC ADDITION EXHIBIT
A0.59	HISTORIC ADDITION EXHIBIT
A0.59.1	VIEW CORRIDOR EXHIBIT
A0.59.2	VIEW CORRIDOR EXHIBIT
A0.60	EXTERIOR BLDG. RENDERING
A0.61	EXTERIOR BLDG. RENDERING
A0.62	EXTERIOR BLDG. RENDERING
A0.63	EXTERIOR BLDG. RENDERING
A0.64	EXTERIOR BLDG. RENDERING
A0.65	EXTERIOR BLDG. RENDERING
A0.66	EXTERIOR BLDG. RENDERING
A0.67	EXTERIOR BLDG. RENDERING
A0.68	EXTERIOR BLDG. RENDERING
A0.69	EXTERIOR BLDG. RENDERING
A0.70	EXTERIOR BLDG. RENDERING
A0.71	EXTERIOR BLDG. RENDERING
A0.72	EXTERIOR BLDG. RENDERING
A0.73	EXTERIOR BLDG. RENDERING
A0.74	EXTERIOR BLDG. RENDERING
A0.75	EXTERIOR BLDG. RENDERING
A0.76	EXTERIOR BLDG. RENDERING
A0.77	EXTERIOR BLDG. RENDERING
A0.78	EXTERIOR BLDG. RENDERING
A0.79	EXTERIOR BLDG. RENDERING
A0.80	INTERIOR RENDERING
A0.81	INTERIOR RENDERING
A0.82	INTERIOR RENDERING
A0.83	INTERIOR RENDERING
A0.84	INTERIOR RENDERING
A0.85	EXTERIOR BLDG. RENDERING
A0.86	EXTERIOR BLDG. RENDERING
A0.87	EXTERIOR BLDG. RENDERING
A1.00	EXISTING FAR BASEMENT PLAN
A1.01	EXISTING FAR GROUND FLOOR PLAN
A1.02	EXISTING FAR 2ND FLOOR PLAN
A1.03	EXISTING FAR 3RD FLOOR PLAN
A1.04	EXISTING FAR 4TH FLOOR PLAN
A1.05	EXISTING FAR 5TH FLOOR PLAN
A1.06	EXISTING FAR 6TH FLOOR PLAN
A1.07	EXISTING FAR 7TH FLOOR PLAN
A1.08	EXISTING FAR 8TH FLOOR PLAN
A1.09	EXISTING FAR 9TH FLOOR PLAN
A1.10	EXISTING FAR 10TH FLOOR PLAN
A1.11	EXISTING FAR 11TH FLOOR PLAN
A1.20	PROPOSED FAR BASEMENT PLAN
A1.21	PROPOSED FAR GROUND FLOOR PLAN
A1.22	PROPOSED FAR 2ND FLOOR PLAN
A1.23	PROPOSED FAR 3RD FLOOR PLAN
A1.24	PROPOSED FAR 4TH FLOOR PLAN
A1.25	PROPOSED FAR 5TH FLOOR PLAN
A1.26	PROPOSED FAR 6TH FLOOR PLAN
A1.27	PROPOSED FAR 7TH FLOOR PLAN
A1.28	PROPOSED FAR 8-11TH FLOOR PLAN
A1.29	PROPOSED FAR 12-17TH FLOOR PLAN
A1.50	SITE PLAN
A2.00	OVERALL BASEMENT
A2.01	OVERALL GROUND FLOOR
A2.02	OVERALL 2ND FLOOR
A2.03	OVERALL 3RD FLOOR
A2.04	OVERALL 4TH FLOOR
A2.05	OVERALL 5TH FLOOR
A2.06	OVERALL 6TH FLOOR
A2.07	OVERALL 7th FLOOR
A2.08	OVERALL 8-11 FLOOR
A2.09	OVERALL 12-17 FLOOR

ARCHITECTURE PLANS	
SHEET	TITLE
A2.08	OVERALL 8-11 FLOOR
A2.09	OVERALL 12-17 FLOOR
A2.10	OVERALL ROOF PLAN
A2.20	ENLARGED BASEMENT PLAN
A2.21	ENLARGED GROUND FLOOR
A2.22	ENLARGED 2ND FLOOR
A2.23	ENLARGED 3RD FLOOR
A2.24	ENLARGED 4TH FLOOR
A2.25	ENLARGED 5TH FLOOR
A2.26	ENLARGED 6TH FLOOR
A2.27	ENLARGED 7th FLOOR
A2.28	ENLARGED 8-11 FLOOR
A2.29	ENLARGED 12-17 FLOOR
A2.30	TOWER GROUND FLOOR PLAN
A2.31	TOWER 2ND FLOOR PLAN
A2.32	TOWER 3-4TH FLOOR PLAN
A2.33	TOWER 5TH FLOOR PLAN
A2.34	TOWER 6-17TH FLOOR PLAN
A2.35	TOWER ROOF PLAN
A4.00	EXISTING SAGAMORE ELEVATIONS
A4.01	EXISTING RITZ NORTH & SOUTH ELEVATIONS
A4.02	EXISTING RITZ EAST & WEST ELEVATIONS
A4.03	OVERALL PROPOSED ELEVATIONS
A4.04	OVERALL PROPOSED ELEVATIONS
A4.05	OVERALL PROPOSED COLOR ELEVATIONS
A4.06	OVERALL PROPOSED COLOR ELEVATIONS
A4.06.A	OVERALL PROPOSED MATERIALS
A4.07	OVERALL COMPARATIVE NORTH ELEVATIONS
A4.08	OVERALL COMPARATIVE SOUTH ELEVATIONS
A4.09	OVERALL COMPARATIVE EAST ELEVATIONS
A4.10	OVERALL COMPARATIVE WEST ELEVATIONS
A4.11	ENLARGED COMPARATIVE SOUTH SAGAMORE ELEVATIONS
A4.12	ENLARGED COMPARATIVE NORTH SAGAMORE ELEVATIONS
A4.13	ENLARGED COMPARATIVE EAST & WEST SAGAMORE ELEVATIONS
A4.14	LOBBY COMPARATIVE ELEVATIONS
A4.15	LOBBY COMPARATIVE FLOORPLANS
A4.20	ENLARGED EAST GROUND ELEVATIONS
A4.21	ENLARGED WEST GROUND ELEVATIONS
A4.22	ENLARGED NORTH GROUND ELEVATIONS
A4.30	ENLARGED TOWER ELEVATIONS
A4.31	ENLARGED TOWER ELEVATIONS
A4.32	ENLARGED TOWER ELEVATIONS
A4.33	ENLARGED TOWER ELEVATIONS
A5.00	OVERALL SECTION AA
A5.01	OVERALL SECTION BB
A5.02	OVERALL SECTION CC
A6.00	RAILING DETAILS
A6.02	RAILING DETAILS
A6.03	RAILING DETAILS
A6.05	TRELLIS DETAILS
A6.06	TRELLIS DETAILS
A6.07	TRELLIS DETAILS
A6.08	TRELLIS DETAILS
A6.09	SAGAMORE REAR ELEVATION DETAILS
A6.10	MECH SCREENING DETAILS
A6.11	SAGAMORE HISTORIC FRONT ELEVATION
A6.12	SAGAMORE HISTORIC PLAN
D1.00	DEMOLITION BASEMENT FLOOR PLAN
D1.01	DEMOLITION GROUND FLOOR PLAN
D1.01.1	DEMOLITION ENLARGED GROUND FLOOR PLAN
D1.02	DEMOLITION 2ND FLOOR PLAN
D1.02.1	DEMOLITION ENLARGED 2ND FLOOR PLAN
D1.03	DEMOLITION 3RD FLOOR PLAN
D1.03.1	DEMOLITION ENLARGED 3RD FLOOR PLAN
D1.04	DEMOLITION 4TH FLOOR PLAN
D1.04.1	DEMOLITION ENLARGED 4TH FLOOR PLAN
D1.05	DEMOLITION 5TH FLOOR PLAN
D1.05.1	DEMOLITION ENLARGE 5TH FLOOR PLAN
D1.06	DEMOLITION 6TH FLOOR PLAN
D1.06.1	DEMOLITION ENLARGED 6TH FLOOR PLAN
D1.07	DEMOLITION 7TH FLOOR PLAN
D1.08	DEMOLITION 8TH FLOOR PLAN
D1.09	DEMOLITION 9TH FLOOR PLAN
D1.10	DEMOLITION 10TH FLOOR PLAN
D1.11	DEMOLITION 11TH FLOOR PLAN

ARCHITECTURE PLANS	
SHEET	TITLE
D4.01	DEMOLITION RITZ ELEVATION

LANDSCAPE PLANS	
SHEET	TITLE
L0.00	COVER SHEET
L0.00A	SITE TABULATIONS
L0.00B	ILUSTRATIVE SITE PLAN
L0.01	SITE SURVEY
L0.02	SITE SURVEY TREE LIST
L1.10	OVERALL HARDSCAPE PLAN
L1.11	REAR PERVIOUS AREA DIAGRAM
L3.00	OVERALL TREE DISPOSITION PLAN
L3.00A	EXISTING PLANTING AREAS DIAGRAM
L3.01	TREE DISPOSITION LIST
L3.02	TREE DISPOSITION LIST
L3.03	TREE DISPOSITION LIST
L3.04	TREE DISPOSITION LIST
L3.10	OVERALL LANDSCAPE PLANS
L3.11	ENLARGED LANDSCAPE PLANS 'A'
L3.12	ENLARGED LANDSCAPE PLANS 'B'
L3.13	ENLARGED LANDSCAPE PLANS 'C'
L3.14	ENLARGED LANDSCAPE PLANS 'D'
L3.15	LANDSCAPE PLANT LIST
L3.16	PLANTING REFERENCE IMAGES
L3.17	PLANTING REFERENCE IMAGES
L3.30	GENERAL PLANTING DETAILS

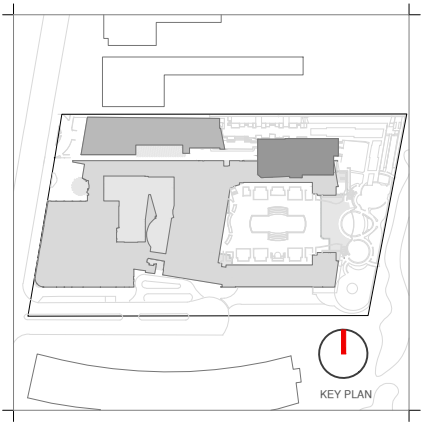

Rev.	Date	Rev.	Date

ALL DRAWINGS AND WRITTEN MATERIAL APPEARING HEREIN CONSTITUTE THE ORIGINAL AND UNPUBLISHED WORK OF Kobi Karp AIA, AND MAY NOT BE DUPLICATED, USED, OR DISCLOSED WITHOUT THE EXPRESS WRITTEN CONSENT OF Kobi Karp Architecture, & Interior Design, Inc. AIA 000000

Ritz-Sagamore
 1 Lincoln Road
 Miami Beach, FL 33139

Owner: Di Lido Beach Resort LLC.
Name: EBJ Sagamore LLC.
Address: Sobe Sky Development LLC.
Address: Di Lido Beach Resort Hotel Corporation
Tel:
Email:

Consultant: STUDIO MUNGE.
Name: STUDIO MUNGE.
Address: 25 Wingo Avenue,
Address: Toronto, ON Canada M6B 1P8
Tel: 416.588.1668
Email:

Consultant: LANDSCAPE ARCHITECT
Name: Naturalifical.
Address: 6915 Red Road, Suite 224
Address: Coral Gables, FL 33143
Tel: 786.717.6564
Email:

Consultant: MEP
Name: MG Engineering.
Address: 6915 Red Road, Suite 224
Address: 2800 Biscayne Blvd
Tel: Miami, FL 33137
Email: 305.755.3833

Consultant: Desimore Consulting Engineering
Name: Desimore Consulting Engineering
Address: 800 Brickell Avenue, 6th Floor
Address: Miami, FL 33131
Tel: 305.441.0755
Email:

Architect of Record: Kobi Karp Architecture and Interior Design, Inc.
 571 NW 28TH ST
 Miami, Florida 33137 USA
Tel: +1(305) 573 1818
Fax: +1(305) 573 3766



INDEX
 RITZ-SAGAMORE

Date	11-12-2021	Sheet No.	A0.01
Scale	-		
Project	2018		

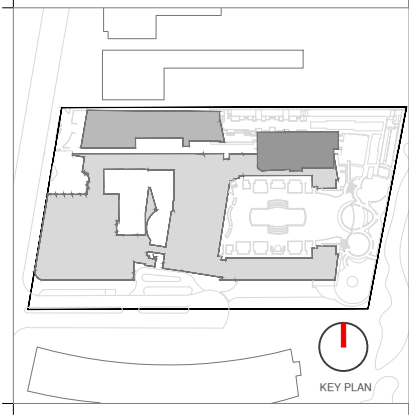
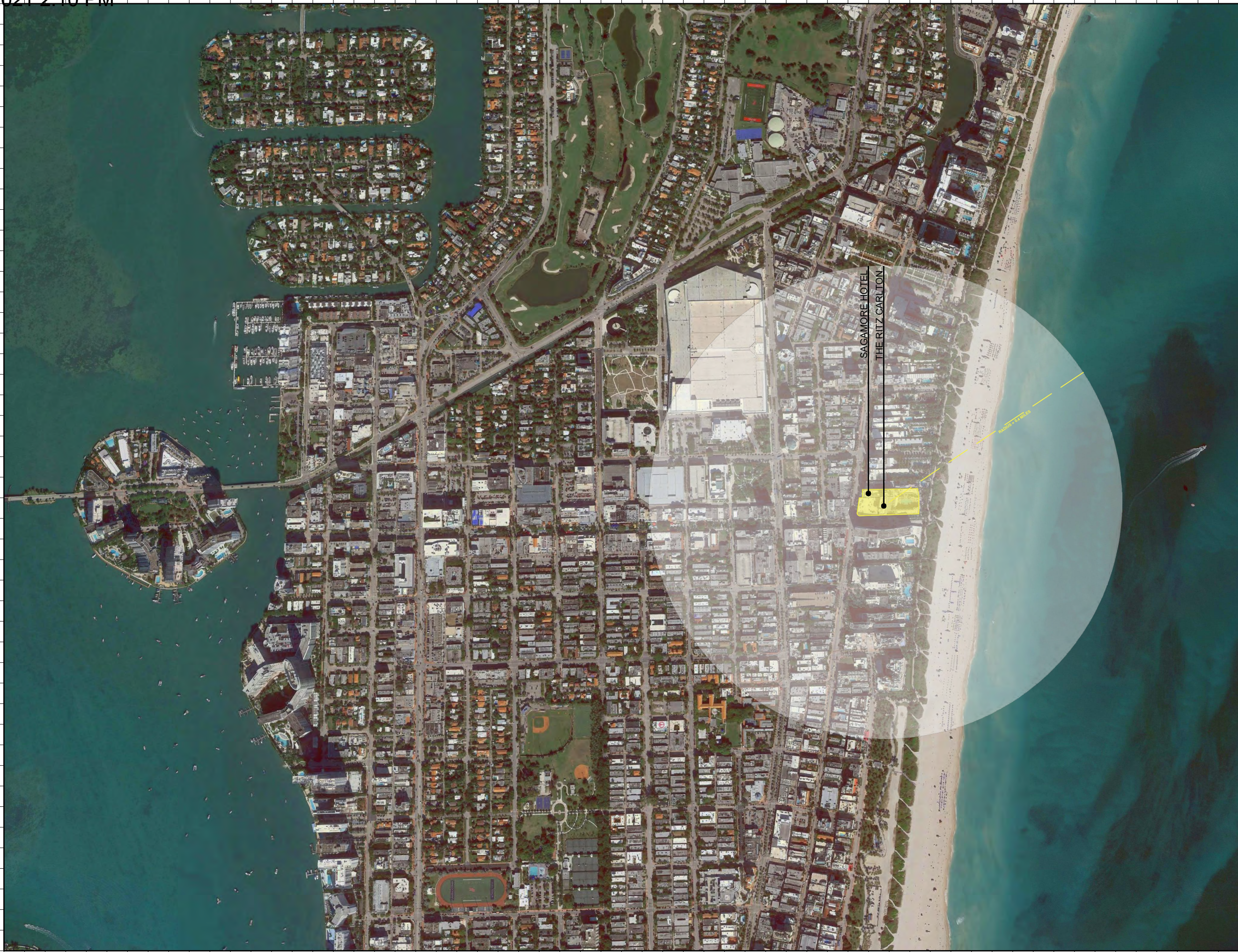

Rev.	Date	Rev.	Date

ALL DRAWINGS AND WRITTEN MATERIAL APPEARING HEREIN CONSTITUTE THE ORIGINAL AND UNPUBLISHED WORK OF KOBİ KARP AIA, AND MAY NOT BE REPRODUCED, COPIED, OR DISCLOSED WITHOUT THE EXPRESS WRITTEN CONSENT OF KOBİ KARP ARCHITECTURE & INTERIOR DESIGN, INC. AIA (© 2020)

Ritz-Sagamore
 1 Lincoln Road
 Miami Beach, FL 33139

Owner: Di Lido Beach Resort LLC.
Name: EBJ Sagamore LLC.
Address: Sobe Sky Development LLC.
Address: Di Lido Beach Resort Hotel Corporation
Tel:
Email:

Consultant: STUDIO MUNGE.
Name: 25 Wingold Avenue,
Address: Toronto, ON Canada M6B 1P8
Tel: 416.588.1668
Email:

Consultant: LANDSCAPE ARCHITECT
Name: Naturalifical.
Address: 6915 Red Road, Suite 224
Address: Coral Gables, FL 33143
Tel: 786.717.8564
Email:

Consultant: MEP
Name: MG Engineering.
Address: 6915 Red Road, Suite 224
Address: 2800 Biscayne Blvd
Tel: Miami, FL, 33137
Email: 305.755.3833

Consultant:
Name: Desimore Consulting Engineering
Address: 800 Brickell Avenue, 6th Floor
Address: Miami, FL 33131
Tel: 305.441.0755
Email:

Architect of Record:
 Kobi Karp Architecture and Interior Design, Inc.
 571 NW 28TH ST
 Miami, Florida 33137 USA
Tel: +1(305) 573 1818
Fax: +1(305) 573 3786



LOCATION PLAN/ AERIAL VIEW
RITZ-SAGAMORE

Date	11-12-2021	Sheet No.	A0.04
Scale	NTS		
Project	2018		



1 EXISTING

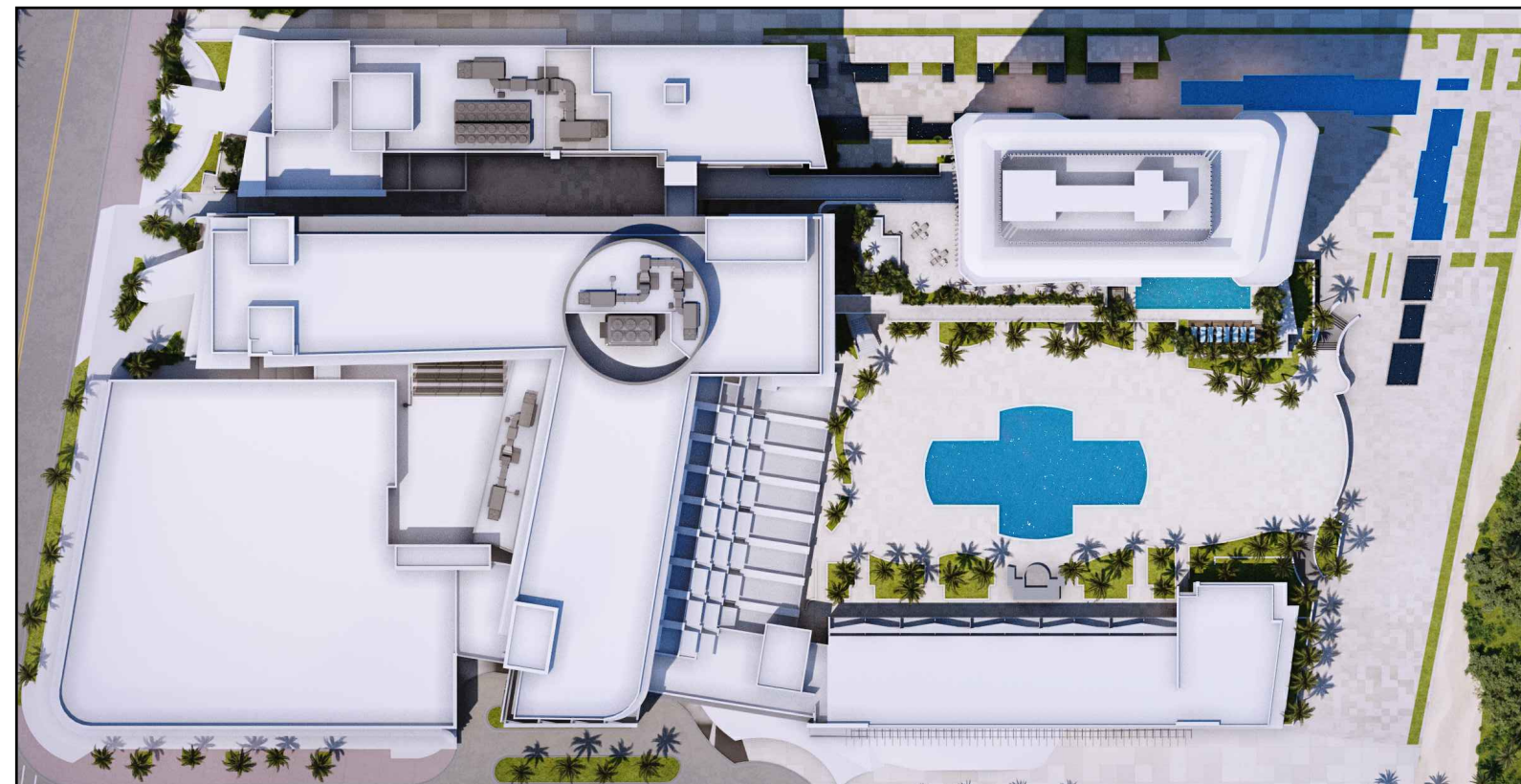

2 PROPOSED



Rev.	Date	Rev.	Date

ALL DRAWINGS AND WRITTEN MATERIAL APPEARING HEREIN CONSTITUTE THE ORIGINAL AND UNPUBLISHED WORK OF KOBI KARP AIA, AND MAY NOT BE DUPLICATED, USED, OR DISCLOSED WITHOUT THE EXPRESS WRITTEN CONSENT OF KOBI KARP ARCHITECTURE, & INTERIOR DESIGN, INC. AIA 01-2020

Ritz-Sagamore
1 Lincoln Road
Miami Beach, FL 33139

Owner: Di Lido Beach Resort LLC.
Name: EBJ Sagamore LLC.
Address: Sobe Sky Development LLC.
Tel: Di Lido Beach Resort Hotel Corporation
Email:

Consultant: STUDIO MUNGE.
Name: 25 Wingold Avenue,
Address: Toronto, ON Canada M6B 1P8
Tel: 416.588.1668
Email:

Consultant: LANDSCAPE ARCHITECT
Name: Naturalifical.
Address: 6915 Red Road, Suite 224
Tel: Coral Gables, FL 33143
Email: 786.717.6564

Consultant: MEP
Name: MG Engineering.
Address: 6915 Red Road, Suite 224
Tel: 2800 Biscayne Blvd
Email: Miami, FL 33137
305.755.3833

Consultant: Desimore Consulting Engineering
Name: 800 Brickell Avenue, 6th Floor
Address: Miami, FL 33131
Tel: 305.441.0755
Email:

Architect of Record: Kobi Karp Architecture and Interior Design, Inc.
571 NW 28TH ST
Miami, Florida 33137 USA
Tel: +1(305) 573 1818
Fax: +1(305) 573 3766

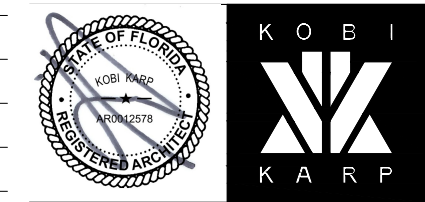

LOCATION MAP
RITZ-SAGAMORE

Date	11-12-2021	Sheet No.	A0.05
Scale	NTS		
Project	2018		



1



2

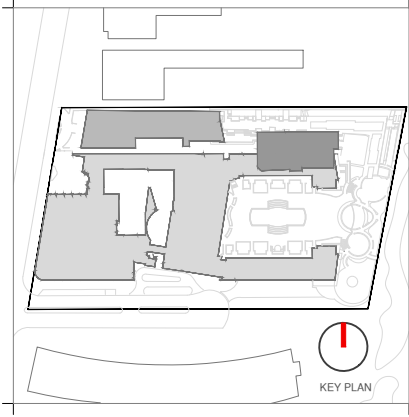

KEY PLAN

Rev.	Date	Rev.	Date

ALL DRAWINGS AND WRITTEN MATERIAL APPEARING HEREIN CONSTITUTE THE ORIGINAL AND UNPUBLISHED WORK OF KOBI KARP AIA, AND MAY NOT BE REPRODUCED, COPIED, OR DISCLOSED WITHOUT THE EXPRESS WRITTEN CONSENT OF KOBI KARP ARCHITECTURE & INTERIOR DESIGN, INC. AIA (11/2020)

Ritz-Sagamore
 1 Lincoln Road
 Miami Beach, FL 33139

Owner: Di Lido Beach Resort LLC.
Name: EBJ Sagamore LLC.
Address: Sobe Sky Development LLC.
Address: Di Lido Beach Resort Hotel Corporation
Tel:
Email:

Consultant: STUDIO MUNGE.
Name: 25 Wingold Avenue,
Address: Toronto, ON Canada M6B 1P8
Tel: 416.588.1668
Email:

Consultant: LANDSCAPE ARCHITECT
Name: Naturalifical.
Address: 6915 Red Road, Suite 224
Address: Coral Gables, FL 33143
Tel: 786.717.6564
Email:

Consultant: MEP
Name: MG Engineering.
Address: 6915 Red Road, Suite 224
Address: 2800 Biscayne Blvd
Tel: Miami, FL, 33137
Email: 305.755.3833

Consultant:
Name: Desimore Consulting Engineering
Address: 800 Brickell Avenue, 6th Floor
Address: Miami, FL 33131
Tel: 305.441.0755
Email:

Architect of Record:
 Kobi Karp Architecture and Interior Design, Inc.
 571 NW 28TH ST
 Miami, Florida 33137 USA
Tel: +1(305) 573 1818
Fax: +1(305) 573 3786

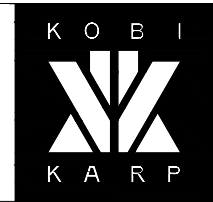
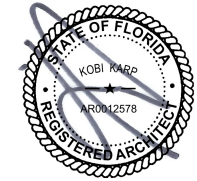

CONTEXT

SURROUNDING BUILDINGS

Date	11-12-2021	Sheet No.	A0.07
Scale	NTS		
Project	2018		



3

THE DECOPLAGE - COLISH & GROSSMAN, 1965



4

THE DELANO HOTEL - ROBERT SWARTBURG, 1947



5

NATIONAL HOTEL - ROY FRANCE, 1940

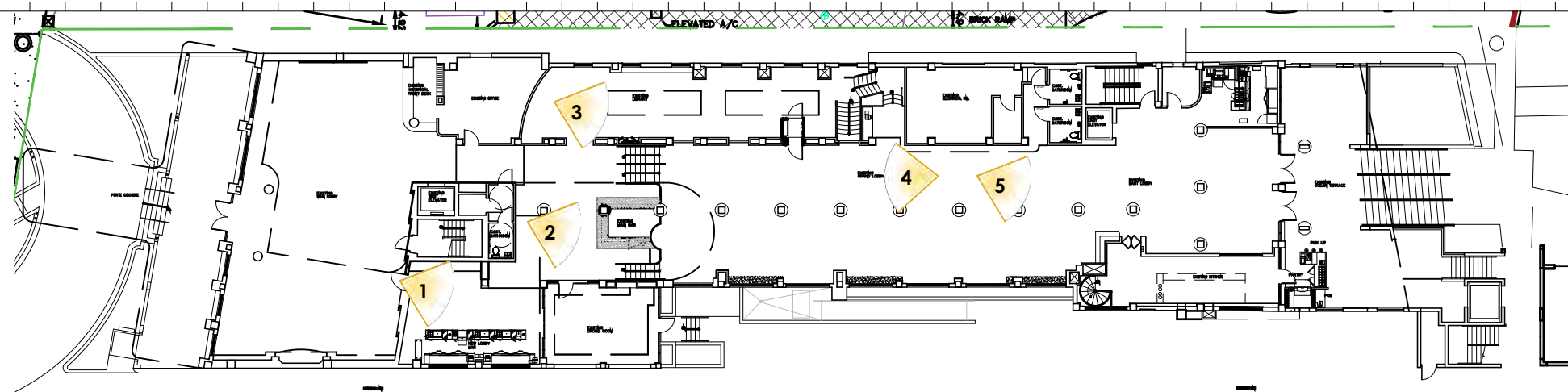

Rev.	Date	Rev.	Date

ALL DRAWINGS AND WRITTEN MATERIAL APPEARING HEREIN CONSTITUTE THE ORIGINAL AND UNPUBLISHED WORK OF Kobi Karp AIA, AND MAY NOT BE REPRODUCED, COPIED, OR DISCLOSED WITHOUT THE EXPRESS WRITTEN CONSENT OF Kobi Karp Architecture & Interior Design, Inc. AIA (11/2020)

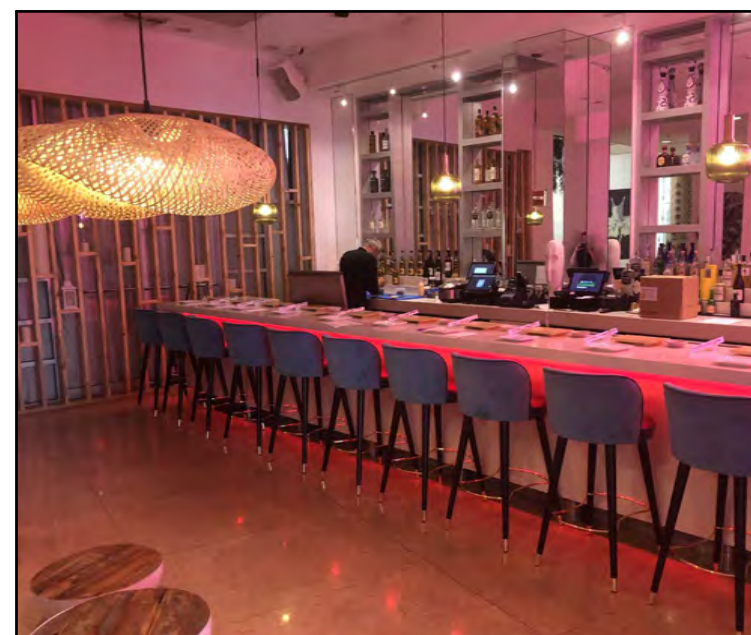

1 LOBBY BAR ADJACENT TO ORCHID ROOM



2 MAIN BAR

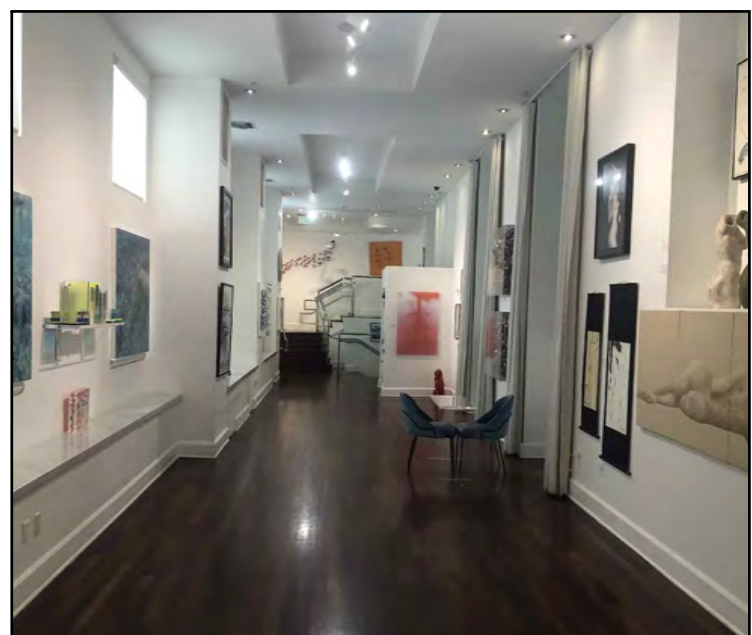

3 LIBRARY

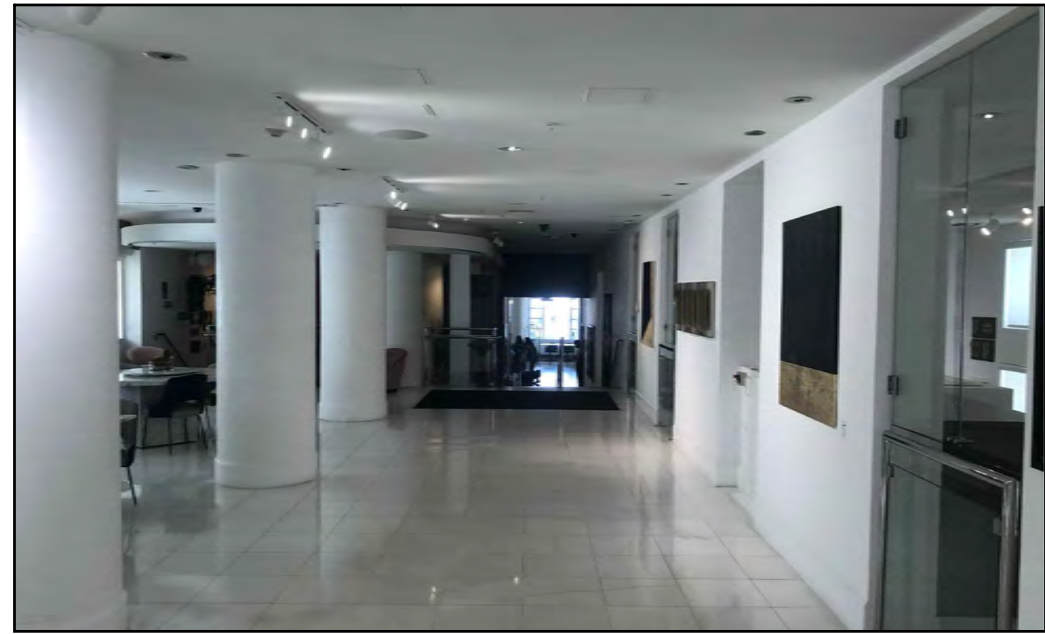

4 GRAND LOBBY TOWARDS COLLINS AVENUE

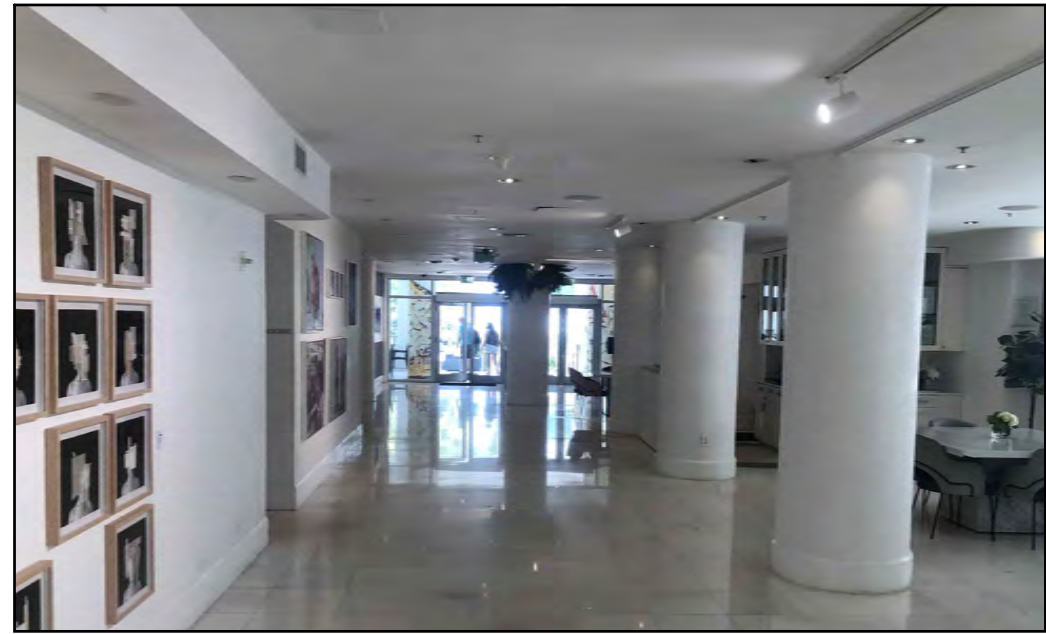

5 GRAND LOBBY TOWARDS POOL

Ritz-Sagamore
1 Lincoln Road
Miami Beach, FL 33139

Owner: Di Lido Beach Resort LLC.
Name: EBJ Sagamore LLC.
Address: Sobe Sky Development LLC.
Address: Di Lido Beach Resort Hotel Corporation
Tel:
Email:

Consultant: STUDIO MUNGE.
Name: 25 Wingold Avenue,
Address: Toronto, ON Canada M6B 1P8
Tel: 416.588.1668
Email:

Consultant: LANDSCAPE ARCHITECT
Name: Naturalifical.
Address: 6915 Red Road, Suite 224
Address: Coral Gables, FL 33143
Tel: 786.717.6564
Email:

Consultant: MEP
Name: MG Engineering.
Address: 6915 Red Road, Suite 224
Address: 2800 Biscayne Blvd
Tel: Miami, FL, 33137
Email: 305.755.3833

Consultant:
Name: Desimore Consulting Engineering
Address: 800 Brickell Avenue, 6th Floor
Address: Miami, FL 33131
Tel: 305.441.0755
Email:

Architect of Record:
Kobi Karp Architecture and Interior Design, Inc.
571 NW 28TH ST
Miami, Florida 33137 USA
Tel: +1(305) 573 1818
Fax: +1(305) 573 3786

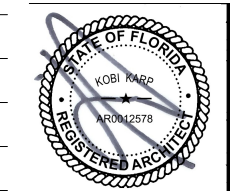

EXISTING IMAGES
SAGAMORE

Date	11-12-2021	Sheet No.	A0.32
Scale	NTS		
Project	2018		

HISTORIC OVERVIEW

The Sagamore and the Ritz Hotel are both located in the Collins Avenue / Ocean Drive Local Historic District and the National Register Historic District in the City of Miami Beach.

The Miami Beach Architectural District, a National Register District, was established in 1979 through the efforts of the Miami Design Preservation League. The district is commonly referred to as the Art Deco Historic District. Four of the local Miami Beach Historic Districts (Espanola Way, Ocean Drive / Collins Avenue, Museum, and Flamingo Park) together comprise the National Register District.

“The subject structure (Sagamore) is an excellent example of the evolution of the City's resort architecture from the fashionable Art Deco styles of the pre-World War II era Art Deco to the Modern style(s) following the war (sometimes referred to collectively as the International style).”

The Sagamore Hotel was built in 1948 on the northern portion of the former Seiberling estate property, . The Sagamore was originally constructed with 113 hotel rooms and one apartment suite according to the City of Miami Beach Building Card.

The original Dilido Hotel building was 8 stories tall and contained 303 hotel rooms plus a Coffee Shop, Dining Room and Cocktail Lounge, one 1-bedroom apartment plus 15 efficiency apartments.

Both Structures are located in the ‘Fisher’s First Subdivision’ as platted by Miami Beach in 1915. This was the first platted subdivision of the lands owned by Carl Fisher.



Rev.	Date	Rev.	Date

ALL DRAWINGS AND WRITTEN MATERIAL APPEARING HEREIN CONSTITUTE THE ORIGINAL AND UNPUBLISHED WORK OF KOBI KARP AIA, AND MAY NOT BE REPLICATED, USED, OR DISCLOSED WITHOUT THE EXPRESS WRITTEN CONSENT OF KOBI KARP ARCHITECTURE & INTERIOR DESIGN, INC. AIA (© 2020)



THE SAGAMORE HOTEL
1671 COLLINS AVENUE MIAMI BEACH, FL 33139



THE RITZ CARLTON DILIDO HOTEL
1669 COLLINS AVENUE MIAMI BEACH, FL 33139

Ritz-Sagamore
1 Lincoln Road
Miami Beach, FL 33139

Owner: Di Lido Beach Resort LLC.
Name: EBJ Sagamore LLC.
Address: Sobe Sky Development LLC.
Tel: Di Lido Beach Resort Hotel Corporation
Email:

Consultant: STUDIO MUNGE.
Name: 25 Wingold Avenue,
Address: Toronto, ON Canada M6B 1P8
Tel: 416.588.1668
Email:

Consultant: LANDSCAPE ARCHITECT
Name: Naturalical.
Address: 6915 Red Road, Suite 224
Tel: Coral Gables, FL 33143
Email: 786.717.8564

Consultant: MEP
Name: MG Engineering.
Address: 6915 Red Road, Suite 224
Tel: 2800 Biscayne Blvd
Email: Miami, FL, 33137
305.755.3833

Consultant:
Name: Desimore Consulting Engineering
Address: 800 Brickell Avenue, 6th Floor
Tel: Miami, FL 33131
Email: 305.441.0755

Architect of Record:
Kobi Karp Architecture and Interior Design, Inc.
571 NW 28TH ST
Miami, Florida 33137 USA
Tel: +1(305) 573 1818
Fax: +1(305) 573 3786

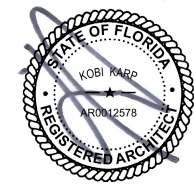

HISTORIC OVERVIEW

RITZ-SAGAMORE

Date	11-12-2021	Sheet No.	A0.50
Scale	1"=50'-0"		
Project	2018		

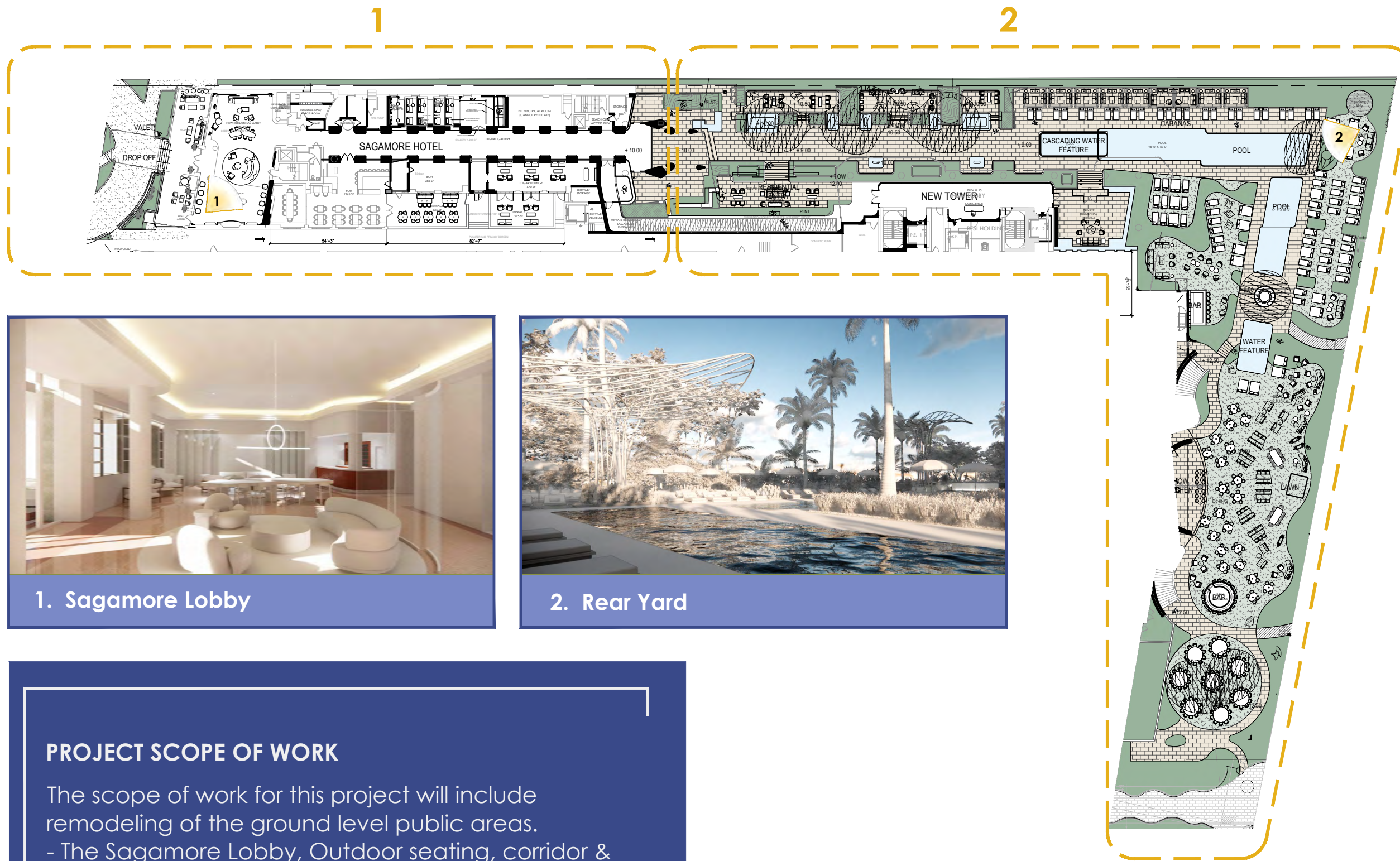

1. Sagamore Lobby



2. Rear Yard

PROJECT SCOPE OF WORK

The scope of work for this project will include remodeling of the ground level public areas.

- The Sagamore Lobby, Outdoor seating, corridor & slab.
- New rear yard, Pool deck, and beach restaurant.
- New Tower to replace existing Cabana.

INTERIOR & EXTERIOR SCOPE OF WORK AREAS

- 1-Existing Sagamore Area
- 2-Existing Rear yard & pool deck Area



Rev.	Date	Rev.	Date

Ritz-Sagamore
 1 Lincoln Road
 Miami Beach, FL 33139

Owner: Di Lido Beach Resort LLC.
Name: EBJ Sagamore LLC.
Address: Sobe Sky Development LLC.
Address: Di Lido Beach Resort Hotel Corporation
Tel:
Email:

Consultant: STUDIO MUNGE.
Name: 25 Wiggold Avenue,
Address: Toronto, ON Canada M6B 1P8
Tel: 416.588.1668
Email:

Consultant: LANDSCAPE ARCHITECT
Name: Naturalifical.
Address: 6915 Red Road, Suite 224
Address: Coral Gables, FL 33143
Tel: 786.717.8564
Email:

Consultant: MEP
Name: MG Engineering.
Address: 6915 Red Road, Suite 224
Address: 2800 Biscayne Blvd
Tel: Miami, FL, 33137
Email: 305.755.3833

Consultant:
Name: Desimore Consulting Engineering
Address: 800 Brickell Avenue, 6th Floor
Address: Miami, FL 33131
Tel: 305.441.0755
Email:

Architect of Record:
 Kobi Karp Architecture and Interior Design, Inc.
 571 NW 28TH ST
 Miami, Florida 33137 USA
Tel: +1(305) 573 1818
Fax: +1(305) 573 3786

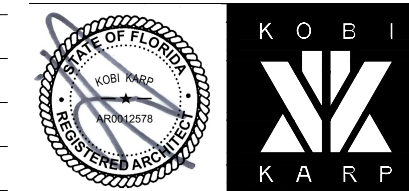

SCOPE OF WORK
 RITZ-SAGAMORE

Date	11-12-2021	Sheet No.	A0.51
Scale	1"=50'-0"		
Project	2018		

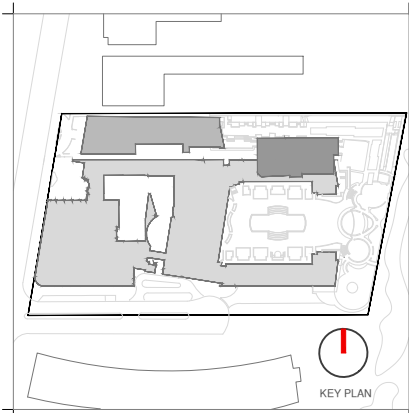
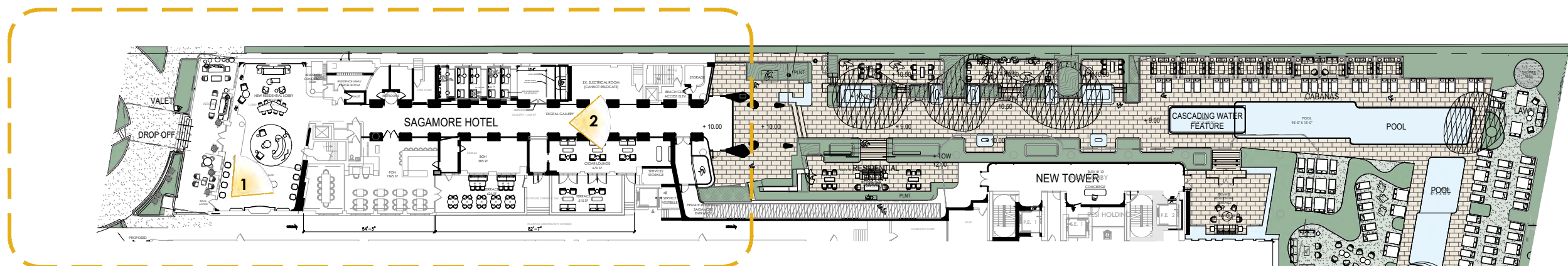

Rev.	Date	Rev.	Date

ALL DRAWINGS AND WRITTEN MATERIAL APPEARING HEREIN CONSTITUTE THE ORIGINAL AND UNPUBLISHED WORK OF KOBİ KARP AIA, AND MAY NOT BE REPRODUCED, COPIED, OR DISCLOSED WITHOUT THE EXPRESS WRITTEN CONSENT OF KOBİ KARP ARCHITECTURE & INTERIOR DESIGN, INC. AIA (11/2020)

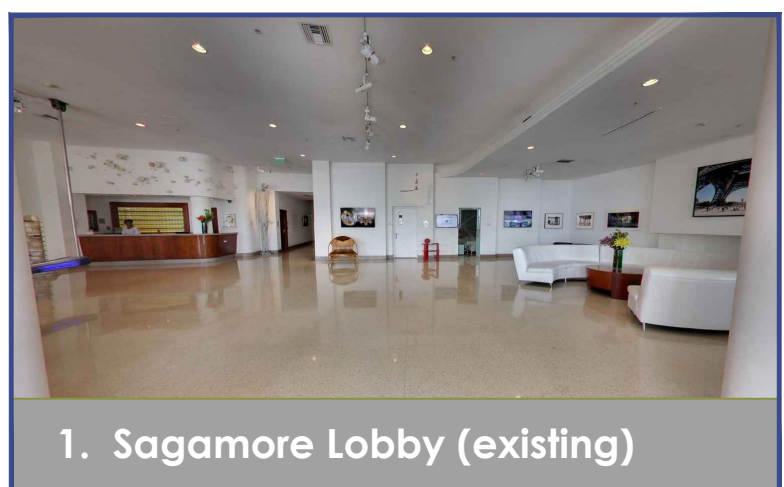

1. Sagamore Lobby (existing)

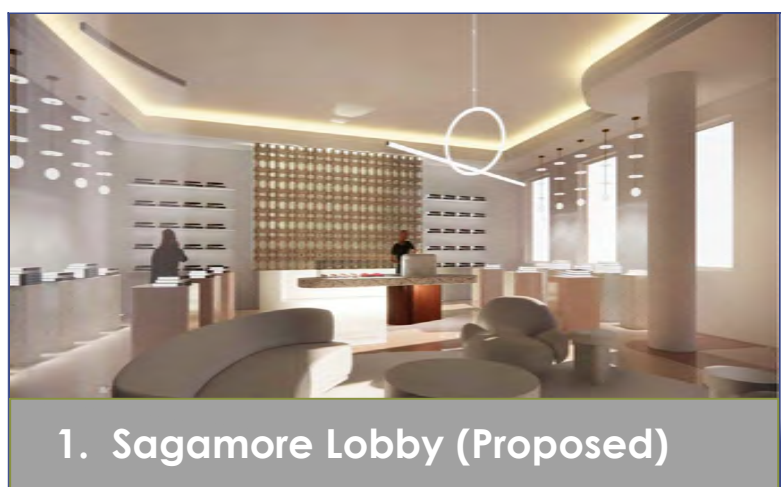

1. Sagamore Lobby (Proposed)

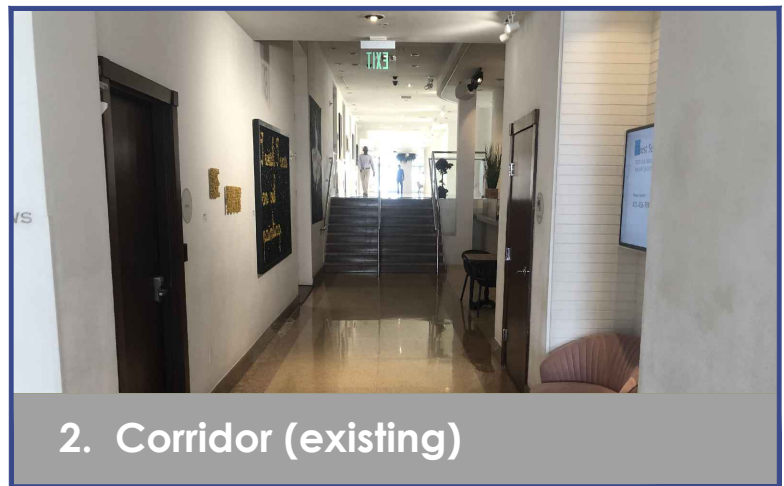

2. Corridor (existing)



2. Corridor (proposed)

Ritz-Sagamore
1 Lincoln Road
Miami Beach, FL 33139

Owner: Di Lido Beach Resort LLC.
Name: EBJ Sagamore LLC.
Address: Sobe Sky Development LLC.
Tel: Di Lido Beach Resort Hotel Corporation
Email:

Consultant: STUDIO MUNGE.
Name: 25 Wingold Avenue,
Address: Toronto, ON Canada M6B 1P8
Tel: 416.588.1668
Email:

Consultant: LANDSCAPE ARCHITECT
Name: Naturalifical.
Address: 6915 Red Road, Suite 224
Address: Coral Gables, FL 33143
Tel: 786.717.6564
Email:

Consultant: MEP
Name: MG Engineering.
Address: 6915 Red Road, Suite 224
Address: 2800 Biscayne Blvd
Tel: Miami, FL, 33137
Email: 305.755.3833

Consultant:
Name: Desimore Consulting Engineering
Address: 800 Brickell Avenue, 6th Floor
Address: Miami, FL 33131
Tel: 305.441.0755
Email:

Architect of Record:
Kobi Karp Architecture and Interior Design, Inc.
571 NW 28TH ST
Miami, Florida 33137 USA
Tel: +1(305) 573 1818
Fax: +1(305) 573 3786

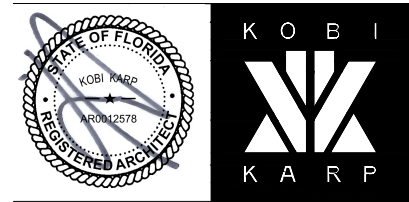

SCOPE OF WORK
RITZ-SAGAMORE

Date	11-12-2021	Sheet No.	A0.52
Scale	1"=50'-0"		
Project	2018		

INTERIOR SCOPE OF WORK AREAS

- 1-Remodeling Sagamore Lobby Area.
- 2-Lower Corridor Slab align corridor floor with lobby level.

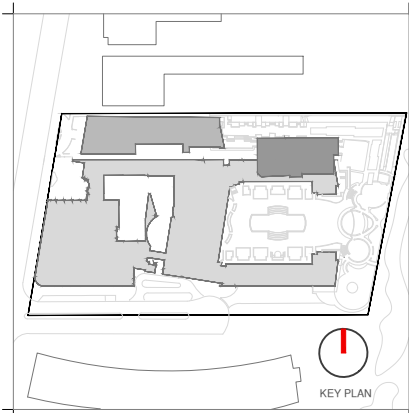
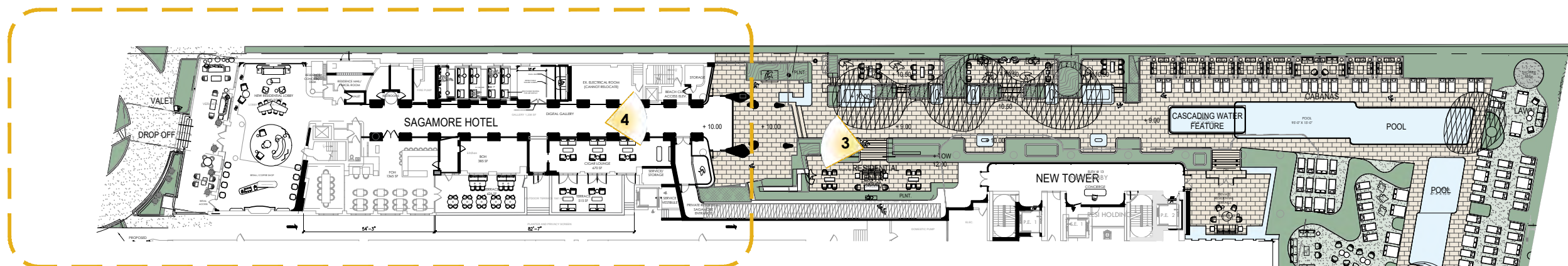

Rev.	Date	Rev.	Date

ALL DRAWINGS AND WRITTEN MATERIAL APPEARING HEREIN CONSTITUTE THE ORIGINAL AND UNPUBLISHED WORK OF KOBİ KARP AIA, AND MAY NOT BE REPRODUCED, COPIED, OR DISCLOSED WITHOUT THE EXPRESS WRITTEN CONSENT OF KOBİ KARP ARCHITECTURE & INTERIOR DESIGN, INC. AIA (11/2020)

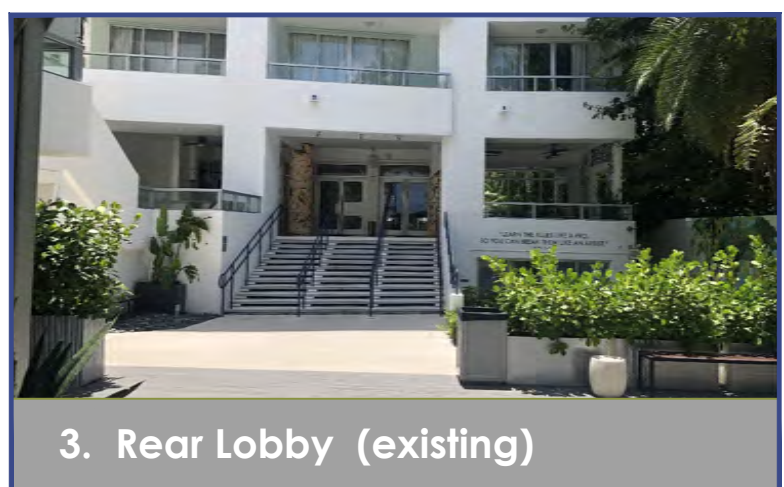

3. Rear Lobby (existing)



3. Rear Lobby (proposed)

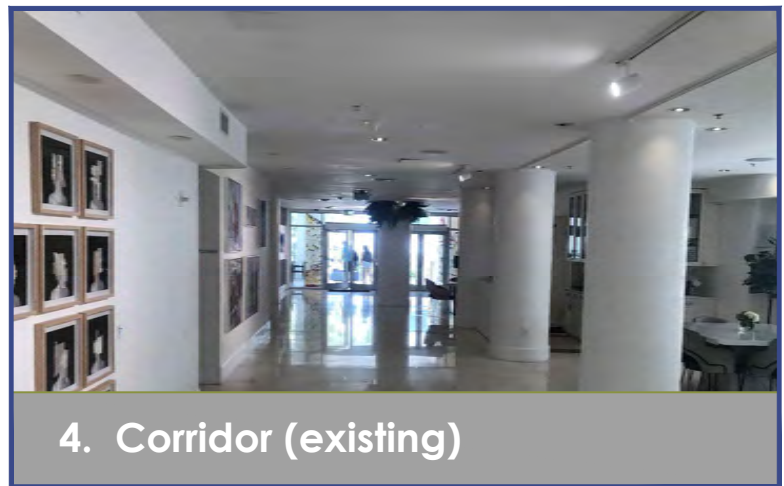

4. Corridor (existing)



4. Corridor (proposed)

Ritz-Sagamore
1 Lincoln Road
Miami Beach, FL 33139

Owner: Di Lido Beach Resort LLC.
Name: EBJ Sagamore LLC.
Address: Sobe Sky Development LLC.
Address: Di Lido Beach Resort Hotel Corporation
Tel:
Email:

Consultant: STUDIO MUNGE.
Name: 25 Wingold Avenue,
Address: Toronto, ON Canada M6B 1P8
Tel: 416.588.1668
Email:

Consultant: LANDSCAPE ARCHITECT
Name: Naturalifical.
Address: 6915 Red Road, Suite 224
Address: Coral Gables, FL 33143
Tel: 786.717.8564
Email:

Consultant: MEP
Name: MG Engineering.
Address: 6915 Red Road, Suite 224
Address: 2800 Biscayne Blvd
Tel: Miami, FL, 33137
Email: 305.755.3833

Consultant:
Name: Desimore Consulting Engineering
Address: 800 Brickell Avenue, 6th Floor
Address: Miami, FL 33131
Tel: 305.441.0755
Email:

Architect of Record:
Kobi Karp Architecture and Interior Design, Inc.
571 NW 28TH ST
Miami, Florida 33137 USA
Tel: +1(305) 573 1818
Fax: +1(305) 573 3786

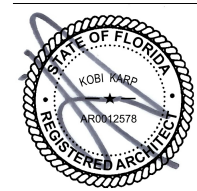

SCOPE OF WORK
RITZ-SAGAMORE

Date	11-12-2021	Sheet No.	A0.53
Scale	1"=50'-0"		
Project	2018		

INTERIOR SCOPE OF WORK AREAS

- 3-Remodeling Sagamore Rear Lobby
- 4-Remodeling Lobby corridor.



5. Pool Deck (existing)



5. Pool Deck (proposed)



6. Beach Restaurant (existing)



6. Beach Restaurant (proposed)

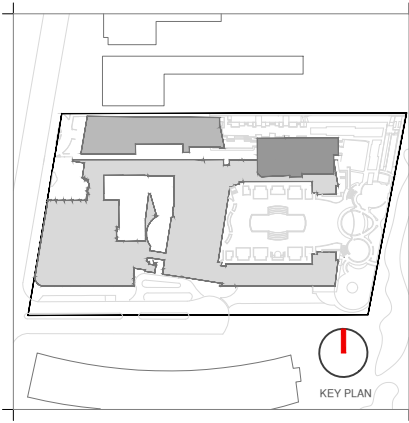

Rev.	Date	Rev.	Date

ALL DRAWINGS AND WRITTEN MATERIAL APPEARING HEREIN CONSTITUTE THE ORIGINAL AND UNPUBLISHED WORK OF KOBI KARP AIA, AND MAY NOT BE REPRODUCED, COPIED, OR DISCLOSED WITHOUT THE EXPRESS WRITTEN CONSENT OF KOBI KARP ARCHITECTURE & INTERIOR DESIGN, INC. AIA (11/2020)

Ritz-Sagamore
1 Lincoln Road
Miami Beach, FL 33139

Owner: Di Lido Beach Resort LLC.
Name: EBJ Sagamore LLC.
Address: Sobe Sky Development LLC.
Address: Di Lido Beach Resort Hotel Corporation
Tel:
Email:

Consultant: STUDIO MUNGE.
Name: 25 Wingold Avenue,
Address: Toronto, ON Canada M6B 1P8
Tel: 416.588.1668
Email:

Consultant: LANDSCAPE ARCHITECT
Name: Naturalifical.
Address: 6915 Red Road, Suite 224
Address: Coral Gables, FL 33143
Tel: 786.717.6564
Email:

Consultant: MEP
Name: MG Engineering.
Address: 6915 Red Road, Suite 224
Address: 2800 Biscayne Blvd
Tel: Miami, FL, 33137
Email: 305.755.3833

Consultant:
Name: Desimore Consulting Engineering
Address: 800 Brickell Avenue, 6th Floor
Address: Miami, FL 33131
Tel: 305.441.0755
Email:

Architect of Record:
Kobi Karp Architecture and Interior Design, Inc.
571 NW 28TH ST
Miami, Florida 33137 USA
Tel: +1(305) 573 1818
Fax: +1(305) 573 3786



SCOPE OF WORK
RITZ-SAGAMORE

Date	11-12-2021	Sheet No.	A0.54
Scale	1"=50'-0"		
Project	2018		

EXTERIOR SCOPE OF WORK AREAS

- 5-Remodeling Pool Deck Area
- 6-New Beach Restaurant