

Rev.	Date	Rev.	Date

ALL DRAWINGS AND WRITTEN MATERIAL APPEARING HEREIN CONSTITUTE THE ORIGINAL AND UNPUBLISHED WORK OF KOBİ KARP AIA, AND MAY NOT BE DUPLICATED, USED, OR DISCLOSED WITHOUT THE EXPRESS WRITTEN CONSENT OF KOBİ KARP ARCHITECTURE, LLC & INTERIOR DESIGN, INC. AIA 01-2020.

**Ritz-Sagamore**  
 1 Lincoln Road  
 Miami Beach, FL 33139

**Owner:** Di Lido Beach Resort LLC.  
**Name:** EBJ Sagamore LLC.  
**Address:** Sobe Sky Development LLC.  
**Address:** Di Lido Beach Resort Hotel Corporation  
**Tel:**  
**Email:**

**Consultant:** STUDIO MUNGE.  
**Name:** 25 Wingold Avenue,  
**Address:** Toronto, ON Canada M6B 1P8  
**Tel:** 416.588.1668  
**Email:**

**Consultant:** LANDSCAPE ARCHITECT  
**Name:** Naturalisical,  
**Address:** 6915 Red Road, Suite 224  
**Address:** Coral Gables, FL 33143  
**Tel:** 786.717.8564  
**Email:**

**Consultant:** MEP  
**Name:** MG Engineering,  
**Address:** 6915 Red Road, Suite 224  
**Address:** 2800 Biscayne Blvd  
**Tel:** Miami, FL, 33137  
**Email:** 305.755.3833

**Consultant:** Desimore Consulting Engineering  
**Name:** 800 Brickell Avenue, 6th Floor  
**Address:** Miami, FL 33131  
**Tel:** 305.441.0755  
**Email:**

**Architect of Record:** Kobi Karp Architecture and Interior Design, Inc.  
 571 NW 28TH ST  
 Miami, Florida 33137 USA  
**Tel:** +1(305) 573 1818  
**Fax:** +1(305) 573 3786

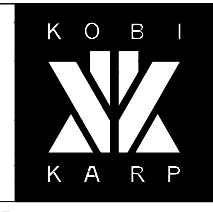

09/07/21  
 KOBİ KARP  
 Lic. # AR0012578

**PROPOSED FAR**  
**RITZ-SAGAMORE**

PROPOSED FAR		
RITZ	24,397 S.F.	
AMENITIES		
SAGAMORE	4,218 S.F.	
NEW TOWER	8,083 S.F.	

1 PROPOSED FAR 6TH FLOOR PLAN  
 SCALE: 1" = 50'-0"

Date	09-07-2021	Sheet No.	A1.26
Scale	1"=50'-0"		
Project	2018		

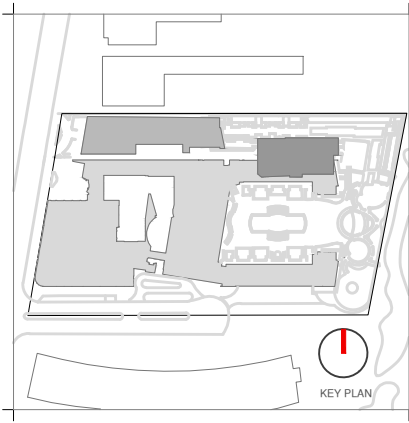
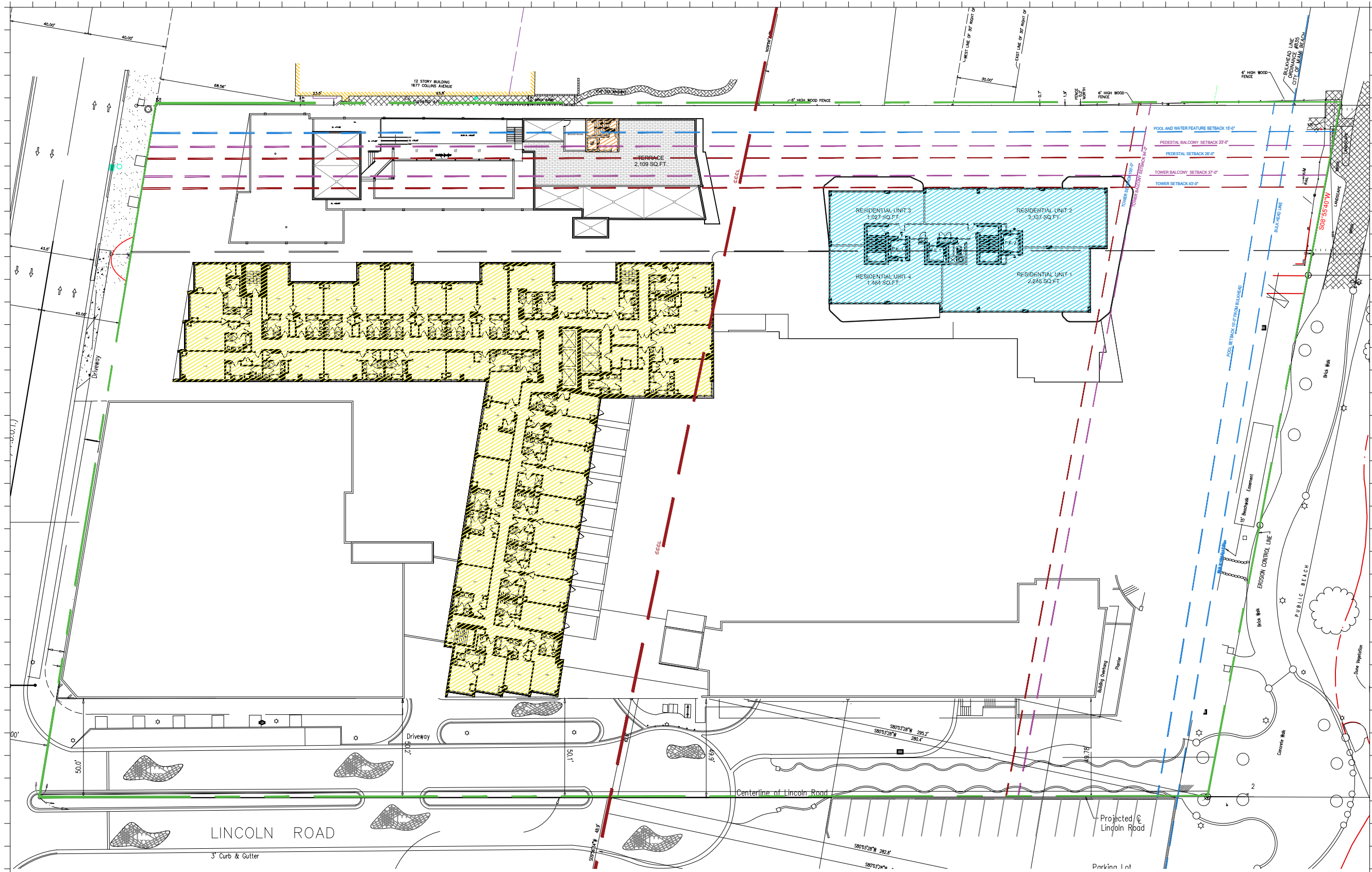

Rev.	Date	Rev.	Date

ALL DRAWINGS AND WRITTEN MATERIAL APPEARING HEREIN CONSTITUTE THE ORIGINAL AND UNPUBLISHED WORK OF KOBİ KARP AIA, AND MAY NOT BE DUPLICATED, USED, OR DISCLOSED WITHOUT THE EXPRESS WRITTEN CONSENT OF KOBİ KARP ARCHITECTURE, & INTERIOR DESIGN, INC. AIA 01-2020.

**Ritz-Sagamore**  
 1 Lincoln Road  
 Miami Beach, FL 33139

**Owner:** Di Lido Beach Resort LLC.  
**Name:** EBU Sagamore LLC.  
**Address:** Sobe Sky Development LLC.  
**Address:** Di Lido Beach Resort Hotel Corporation  
**Tel:**  
**Email:**

**Consultant:** STUDIO MUNGE.  
**Name:** 25 Wingold Avenue.  
**Address:** Toronto, ON Canada M6B 1P8  
**Tel:** 416.588.1668  
**Email:**

**Consultant:** LANDSCAPE ARCHITECT  
**Name:** Naturalical.  
**Address:** 6915 Red Road, Suite 224  
**Address:** Coral Gables, FL 33143  
**Tel:** 786.717.8564  
**Email:**

**Consultant:** MEP  
**Name:** MG Engineering.  
**Address:** 6915 Red Road, Suite 224  
**Address:** 2800 Biscayne Blvd  
**Tel:** Miami, FL, 33137  
**Email:** 305.755.3833

**Consultant:** Desimore Consulting Engineering  
**Name:** 800 Brickell Avenue, 6th Floor  
**Address:** Miami, FL 33131  
**Tel:** 305.441.0755  
**Email:**

**Architect of Record:** Kobi Karp Architecture and Interior Design, Inc.  
 571 NW 28TH ST  
 Miami, Florida 33137 USA  
**Tel:** +1(305) 573 1818  
**Fax:** +1(305) 573 3766

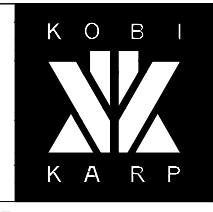

**09/07/21**  
 KOBİ KARP  
 Lic. # AR0012578

**PROPOSED FAR**  
 RITZ-SAGAMORE

PROPOSED FAR		
RITZ	24,393 S.F.	
AMENITIES		
SAGAMORE	494 S.F.	
NEW TOWER	8,083 S.F.	

**1 PROPOSED FAR 7TH FLOOR PLAN**  
 SCALE: 1" = 50'-0"

Date	09-07-2021	Sheet No.	A1.27
Scale	1"=50'-0"		
Project	2018		

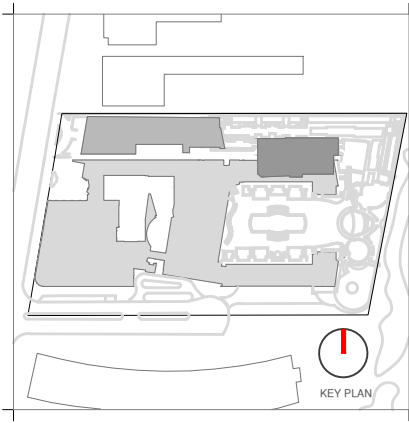
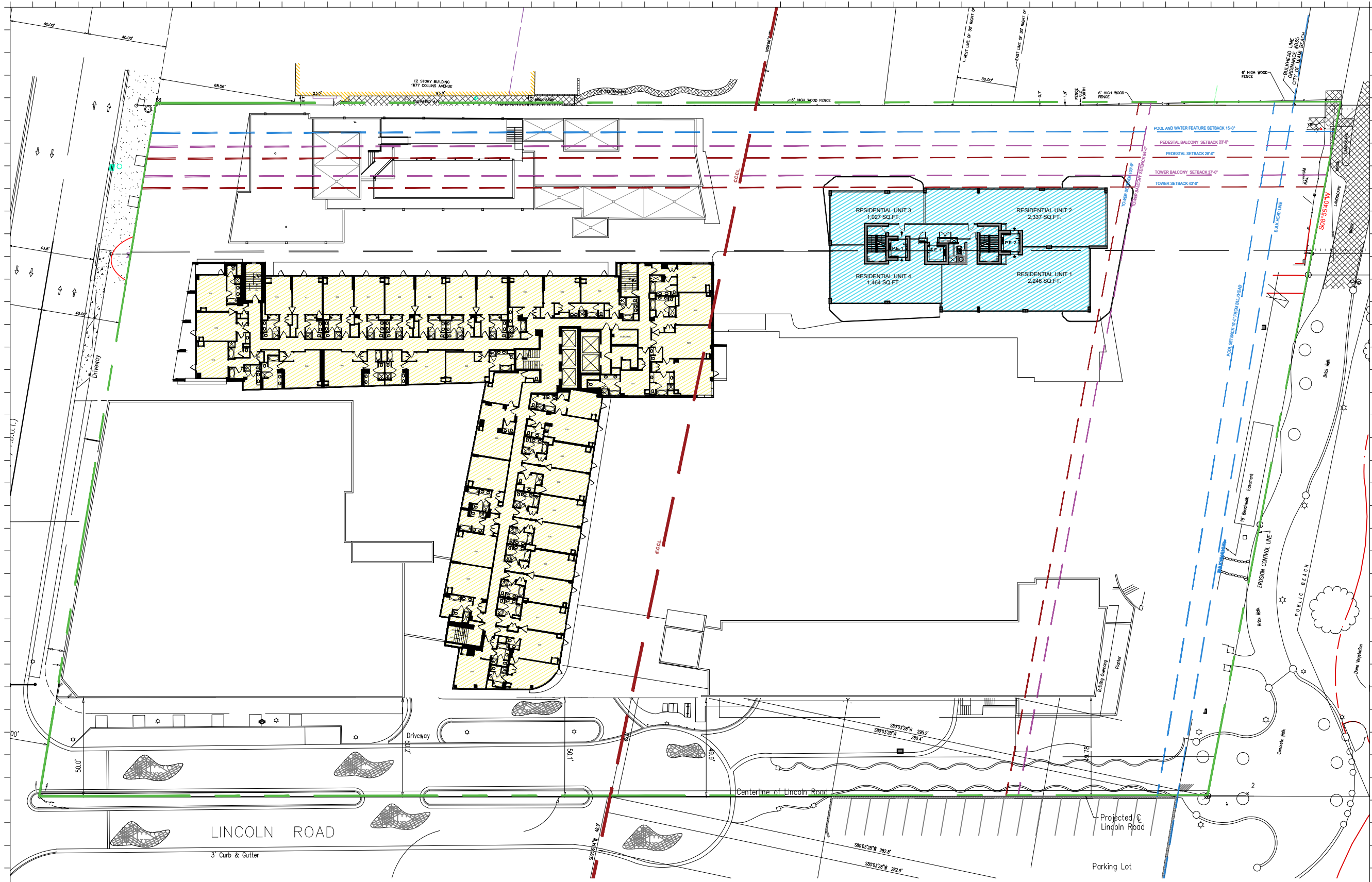

Rev.	Date	Rev.	Date

ALL DRAWINGS AND WRITTEN MATERIAL APPEARING HEREIN CONSTITUTE THE ORIGINAL AND UNPUBLISHED WORK OF KOBI KARP AIA, AND MAY NOT BE REPRODUCED, COPIED, OR DISCLOSED WITHOUT THE EXPRESS WRITTEN CONSENT OF KOBI KARP ARCHITECTURE, INC. & INTERIOR DESIGN, INC. AIA 01-2020.

**Ritz-Sagamore**  
 1 Lincoln Road  
 Miami Beach, FL 33139

**Owner:** Di Lido Beach Resort LLC.  
**Name:** EBU Sagamore LLC.  
**Address:** Sobe Sky Development LLC.  
**Address:** Di Lido Beach Resort Hotel Corporation  
**Tel:**  
**Email:**

**Consultant:** STUDIO MUNGE.  
**Name:** 25 Wingo Avenue.  
**Address:** Toronto, ON Canada M6B 1P8  
**Tel:** 416.588.1668  
**Email:**

**Consultant:** LANDSCAPE ARCHITECT  
**Name:** Naturalia.  
**Address:** 6915 Red Road, Suite 224  
**Address:** Coral Gables, FL 33143  
**Tel:** 786.717.8564  
**Email:**

**Consultant:** MEP  
**Name:** MG Engineering.  
**Address:** 6915 Red Road, Suite 224  
**Address:** 2800 Biscayne Blvd  
**Tel:** Miami, FL, 33137  
**Email:** 305.755.3833

**Consultant:**  
**Name:** Desimore Consulting Engineering  
**Address:** 800 Brickell Avenue, 6th Floor  
**Address:** Miami, FL 33131  
**Tel:** 305.441.0755  
**Email:**

**Architect of Record:**  
 Kobi Karp Architecture and Interior Design, Inc.  
 571 NW 28TH ST  
 Miami, Florida 33137 USA  
**Tel:** +1(305) 573 1818  
**Fax:** +1(305) 573 3786

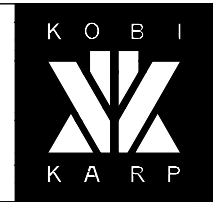

**09/07/21**  
 KOBI KARP  
 Lic. # AR0012578

**PROPOSED FAR**  
 RITZ-SAGAMORE

PROPOSED FAR	
RITZ	97,494 S.F.
AMENITIES	
SAGAMORE	
NEW TOWER	32,332 S.F.

**1 PROPOSED FAR 8-11TH FLOOR PLAN**  
 SCALE: 1" = 50'-0"

Date	09-07-2021	Sheet No.	A1.28
Scale	1"=50'-0"		
Project	2018		

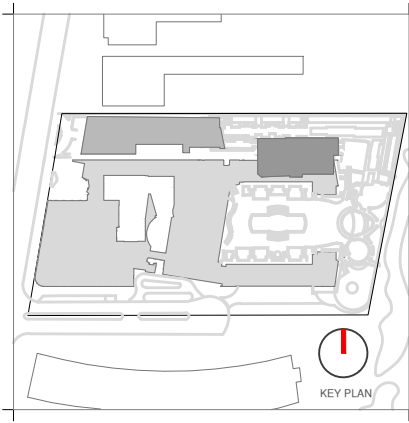
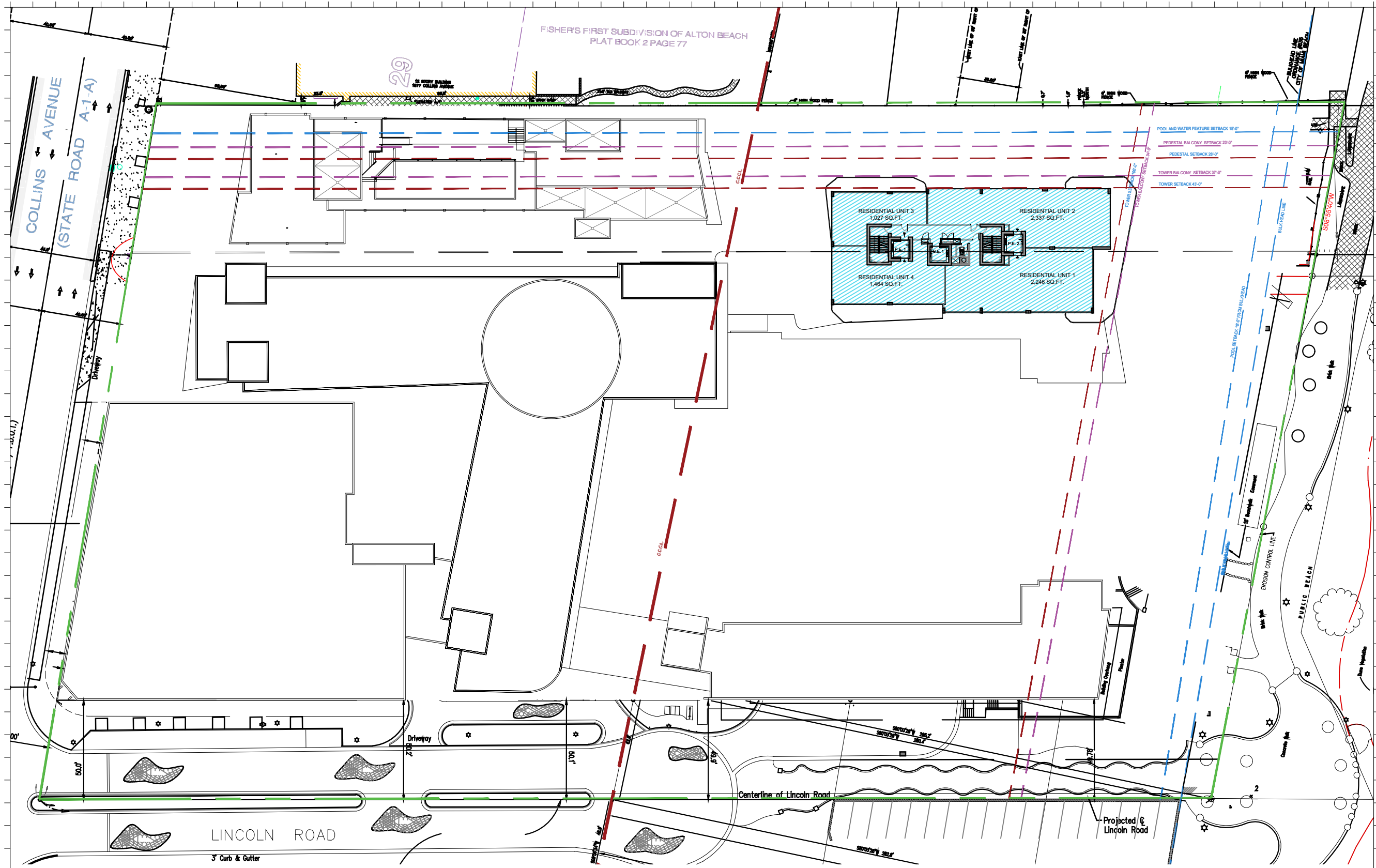

Rev.	Date	Rev.	Date

ALL DRAWINGS AND WRITTEN MATERIAL APPEARING HEREIN CONSTITUTE THE ORIGINAL AND UNPUBLISHED WORK OF KOBI KARP AIA, AND MAY NOT BE DUPLICATED, USED, OR DISCLOSED WITHOUT THE EXPRESS WRITTEN CONSENT OF KOBI KARP ARCHITECTURE, INC. & INTERIOR DESIGN, INC. AIA 01-2020.

**Ritz-Sagamore**  
 1 Lincoln Road  
 Miami Beach, FL 33139

**Owner:** Di Lido Beach Resort LLC.  
**Name:** EBJ Sagamore LLC.  
**Address:** Sobe Sky Development LLC.  
**Address:** Di Lido Beach Resort Hotel Corporation  
**Tel:**  
**Email:**

**Consultant:** STUDIO MUNGE.  
**Name:** 25 Wingoq Avenue,  
**Address:** Toronto, ON Canada M6B 1P8  
**Tel:** 416.588.1668  
**Email:**

**Consultant:** LANDSCAPE ARCHITECT  
**Name:** Naturalical.  
**Address:** 6915 Red Road, Suite 224  
**Address:** Coral Gables, FL 33143  
**Tel:** 786.717.8564  
**Email:**

**Consultant:** MEP  
**Name:** MG Engineering  
**Address:** 6915 Red Road, Suite 224  
**Address:** 2800 Biscayne Blvd  
**Tel:** Miami, FL, 33137  
**Email:** 305.755.3833

**Consultant:** Desimore Consulting Engineering  
**Name:** 800 Brickell Avenue, 6th Floor  
**Address:** Miami, FL 33131  
**Tel:** 305.441.0755  
**Email:**

**Architect of Record:** Kobi Karp Architecture and Interior Design, Inc.  
 571 NW 28TH ST  
 Miami, Florida 33137 USA  
**Tel:** +1(305) 573 1818  
**Fax:** +1(305) 573 3786

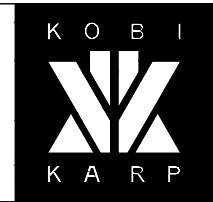

**09/07/21**  
 KOBI KARP  
 Lic. # AR0012578

**PROPOSED FAR**  
 RITZ-SAGAMORE

PROPOSED FAR	
RITZ	
AMENITIES	
SAGAMORE	
NEW TOWER	48,498 S.F.

**1 PROPOSED FAR 12-17TH FLOOR PLAN**  
 SCALE: 1" = 50'-0"

Date	09-07-2021	Sheet No.	A1.29
Scale	1"=50'-0"		
Project	2018		

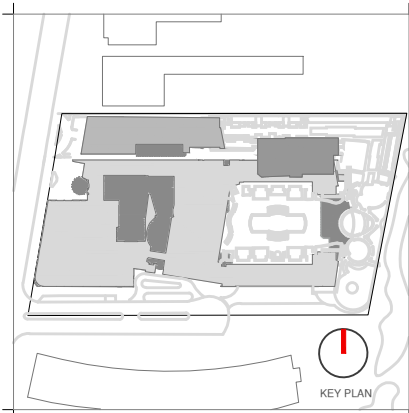
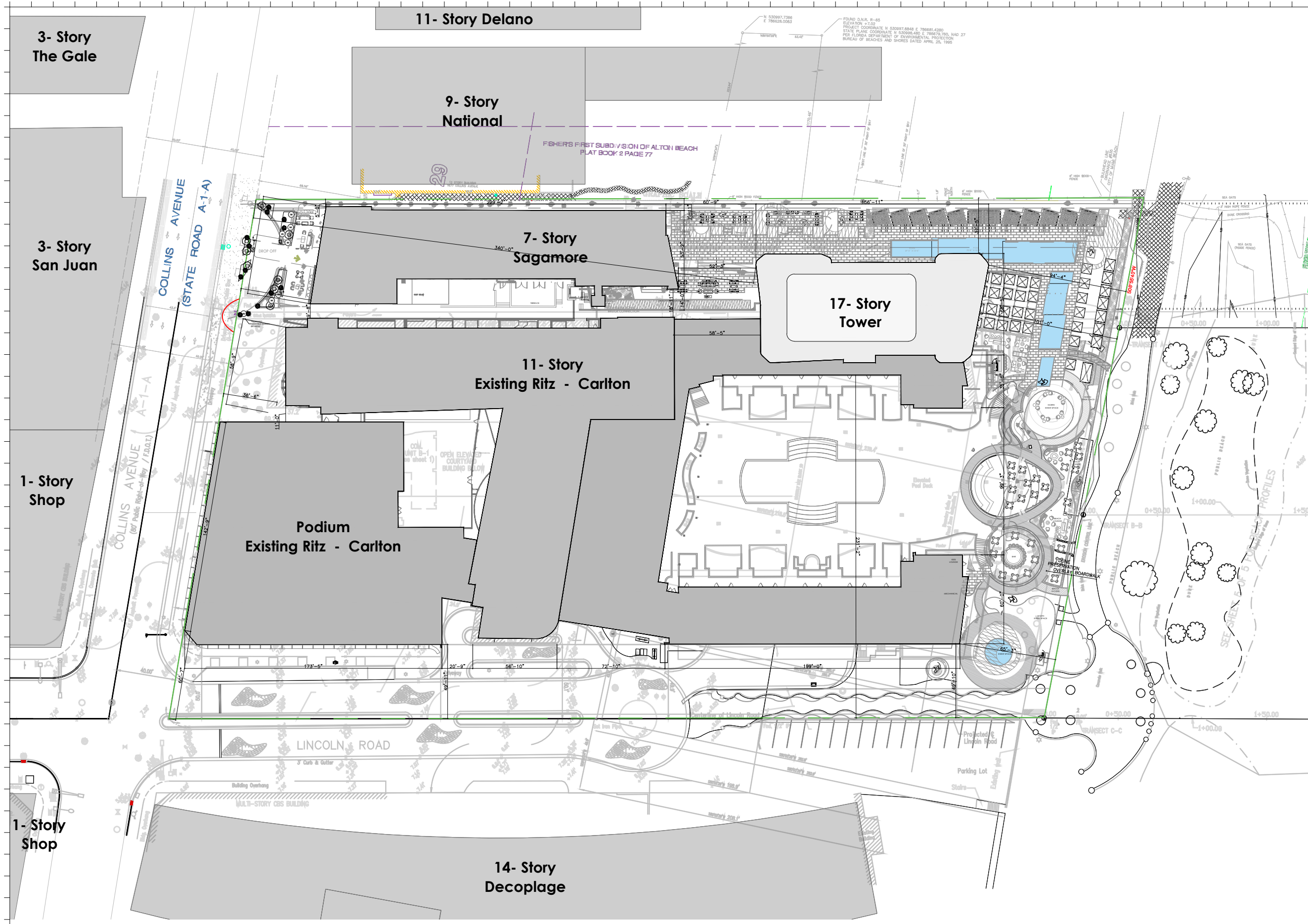

Rev.	Date	Rev.	Date

ALL DRAWINGS AND WRITTEN MATERIAL APPEARING HEREIN CONSTITUTE THE ORIGINAL AND UNPUBLISHED WORK OF KOBİ KARP AIA, AND MAY NOT BE REPRODUCED, COPIED, OR DISCLOSED WITHOUT THE EXPRESS WRITTEN CONSENT OF KOBİ KARP ARCHITECTURE & INTERIOR DESIGN, INC. AIA 01-2020.

**Ritz-Sagamore**  
 1 Lincoln Road  
 Miami Beach, FL 33139

**Owner:** Di Lido Beach Resort LLC.  
**Name:** EBJ Sagamore LLC.  
**Address:** Sobe Sky Development LLC.  
**Address:** Di Lido Beach Resort Hotel Corporation  
**Tel:**  
**Email:**

**Consultant:** STUDIO MUNGE.  
**Name:** 25 Wingold Avenue,  
**Address:** Toronto, ON Canada M6B 1P8  
**Tel:** 416.588.1668  
**Email:**

**Consultant:** LANDSCAPE ARCHITECT  
**Name:** Naturalical,  
**Address:** 6915 Red Road, Suite 224  
**Address:** Coral Gables, FL 33143  
**Tel:** 786.717.8564  
**Email:**

**Consultant:** MEP  
**Name:** MG Engineering,  
**Address:** 6915 Red Road, Suite 224  
**Address:** 2800 Biscayne Blvd  
**Tel:** Miami, FL, 33137  
**Email:** 305.755.3833

**Consultant:**  
**Name:** Desimore Consulting Engineering  
**Address:** 800 Brickell Avenue, 6th Floor  
**Address:** Miami, FL 33131  
**Tel:** 305.441.0755  
**Email:**

**Architect of Record:**  
**Name:** Kobi Karp Architecture and Interior Design, Inc.  
**Address:** 571 NW 28TH ST  
**Address:** Miami, Florida 33137 USA  
**Tel:** +1(305) 573 1818  
**Fax:** +1(305) 573 3786

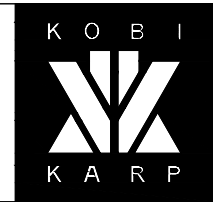

**09/07/21**  
 KOBİ KARP  
 Lic. # AR0012578

**PROPOSED SITE PLAN**  
 RITZ-SAGAMORE

Date	09-07-2021	Sheet No.	A1.50
Scale	1"=50'-0"		
Project	2018		

1 SITE PLAN

SCALE: 1" = 50'-0"



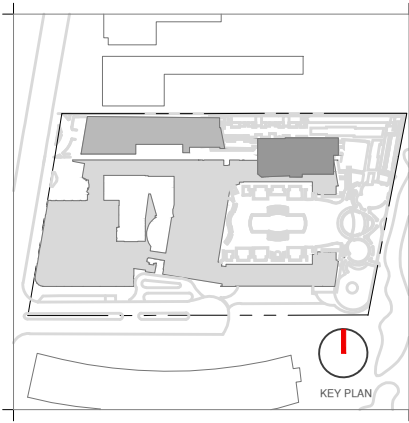
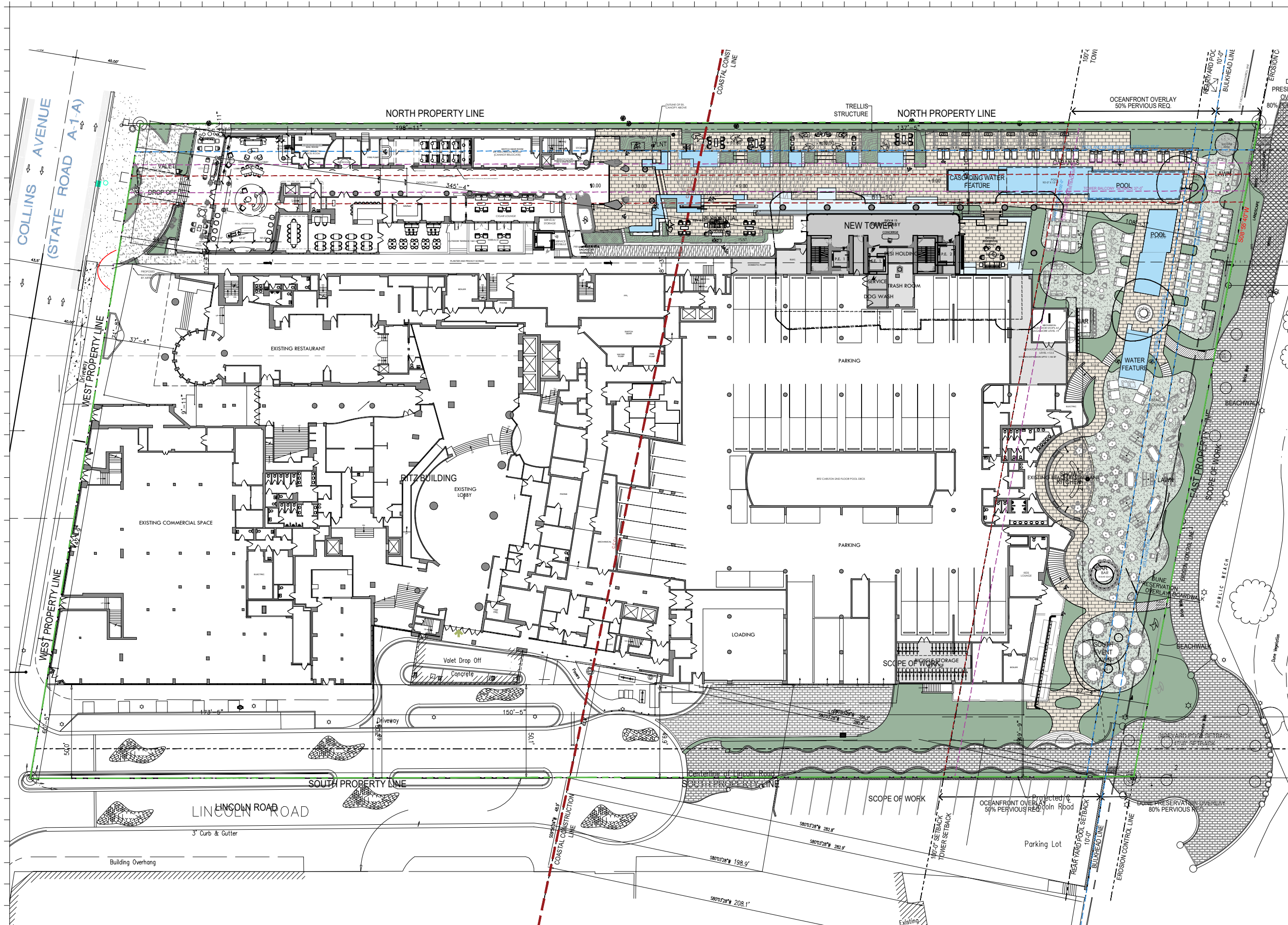

Rev.	Date	Rev.	Date

ALL DRAWINGS AND WRITTEN MATERIAL APPEARING HEREIN CONSTITUTE THE ORIGINAL AND UNPUBLISHED WORK OF KOBİ KARP AIA, AND MAY NOT BE REPRODUCED, COPIED, OR DISCLOSED WITHOUT THE EXPRESS WRITTEN CONSENT OF KOBİ KARP ARCHITECTURE, INC. & INTERIOR DESIGN, INC. AIA 01-2020.

**Ritz-Sagamore**  
 1 Lincoln Road  
 Miami Beach, FL 33139

**Owner:** Di Lido Beach Resort LLC.  
**Name:** EBJ Sagamore LLC.  
**Address:** Sobe Sky Development LLC.  
**Tel:** Di Lido Beach Resort Hotel Corporation  
**Email:**

**Consultant:** STUDIO MUNGE.  
**Name:** 25 Wingard Avenue,  
**Address:** Toronto, ON Canada M6B 1P8  
**Tel:** 416.588.1668  
**Email:**

**Consultant:** LANDSCAPE ARCHITECT  
**Name:** Naturalical,  
**Address:** 6915 Red Road, Suite 224  
**Tel:** Coral Gables, FL 33143  
**Email:** 786.717.8564

**Consultant:** MEP  
**Name:** MG Engineering,  
**Address:** 6915 Red Road, Suite 224  
**Tel:** 2800 Biscayne Blvd  
**Email:** Miami, FL, 33137  
 305.755.3833

**Consultant:** Desimore Consulting Engineering  
**Name:** 800 Brickell Avenue, 6th Floor  
**Address:** Miami, FL 33131  
**Tel:** 305.441.0755  
**Email:**

**Architect of Record:** Kobi Karp Architecture and Interior Design, Inc.  
 571 NW 28TH ST  
 Miami, Florida 33137 USA  
**Tel:** +1(305) 573 1818  
**Fax:** +1(305) 573 3786

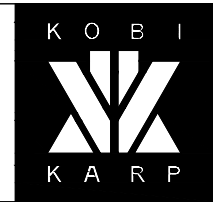

**09/07/21**  
 KOBİ KARP  
 Lic. # AR0012578

**PROPOSED FLOOR PLAN**  
 RITZ-SAGAMORE

NEW FAR 3,962 S.F.

**1 PROPOSED GROUND FLOOR PLAN**  
 SCALE: 1" = 50'-0"

Date	09-07-2021	Sheet No.	A2.01
Scale	AS SHOWN		
Project	2018		

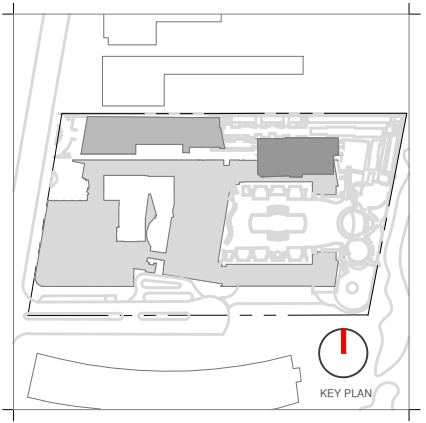
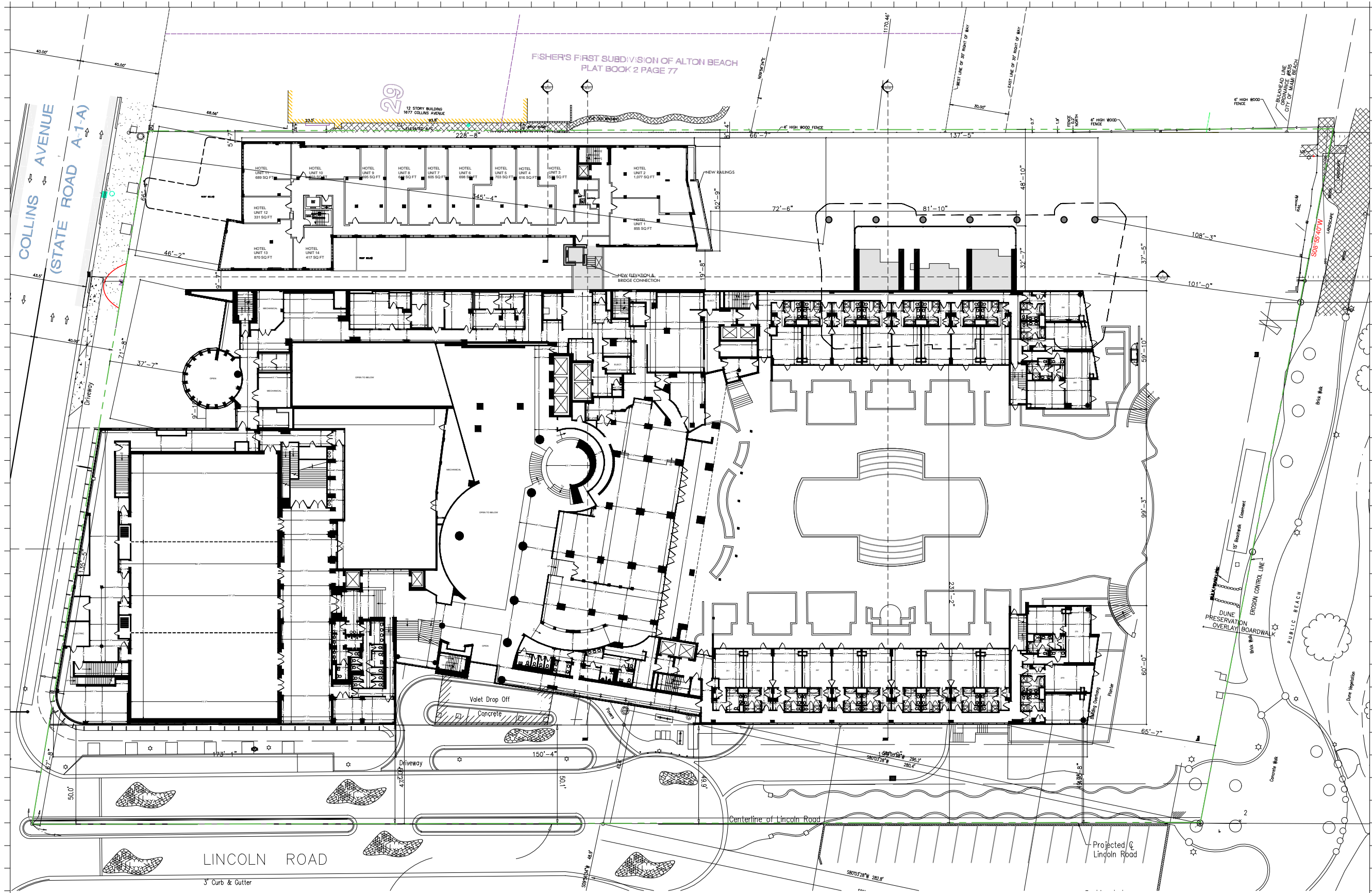

Rev.	Date	Rev.	Date

ALL DRAWINGS AND WRITTEN MATERIAL APPEARING HEREIN CONSTITUTE THE ORIGINAL AND UNPUBLISHED WORK OF KOBİ KARP AIA, AND MAY NOT BE REPRODUCED, COPIED, OR DISCLOSED WITHOUT THE EXPRESS WRITTEN CONSENT OF KOBİ KARP ARCHITECTURE & INTERIOR DESIGN, INC. AIA 01-2020.

**Ritz-Sagamore**  
 1 Lincoln Road  
 Miami Beach, FL 33139

**Owner:** Di Lido Beach Resort LLC.  
 Name: EBJ Sagamore LLC.  
 Address: Sobe Sky Development LLC.  
 Address: Di Lido Beach Resort Hotel Corporation  
 Tel:   
 Email:

**Consultant:** STUDIO MUNGE.  
 Name:   
 Address: 25 Wingold Avenue,  
 Address: Toronto, ON Canada M6B 1P8  
 Tel: 416.588.1668  
 Email:

**Consultant:** LANDSCAPE ARCHITECT  
 Name: Naturalifical.  
 Address: 6915 Red Road, Suite 224  
 Address: Coral Gables, FL 33143  
 Tel: 786.717.8564  
 Email:

**Consultant:** MEP  
 Name: MG Engineering  
 Address: 6915 Red Road, Suite 224  
 Address: 2800 Biscayne Blvd  
 Tel: Miami, FL, 33137  
 Email: 305.755.3833

**Consultant:** Desimore Consulting Engineering  
 Name:   
 Address: 800 Brickell Avenue, 6th Floor  
 Address: Miami, FL 33131  
 Tel: 305.441.0755  
 Email:

**Architect of Record:** Kobi Karp Architecture and Interior Design, Inc.  
 571 NW 28TH ST  
 Miami, Florida 33137 USA  
 Tel: +1(305) 573 1818  
 Fax: +1(305) 573 3766



09/07/21  
 KOBİ KARP  
 Lic. # AR0012578

PROPOSED FLOOR PLAN  
 RITZ-SAGAMORE

Date	09-07-2021	Sheet No.	A2.02
Scale	1"=50'-0"		
Project	2018		

NEW FAR 378 S.F.

1 PROPOSED 2ND FLOOR PLAN SCALE: 1" = 50'-0"



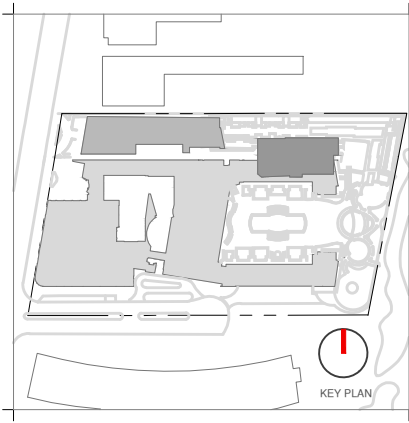
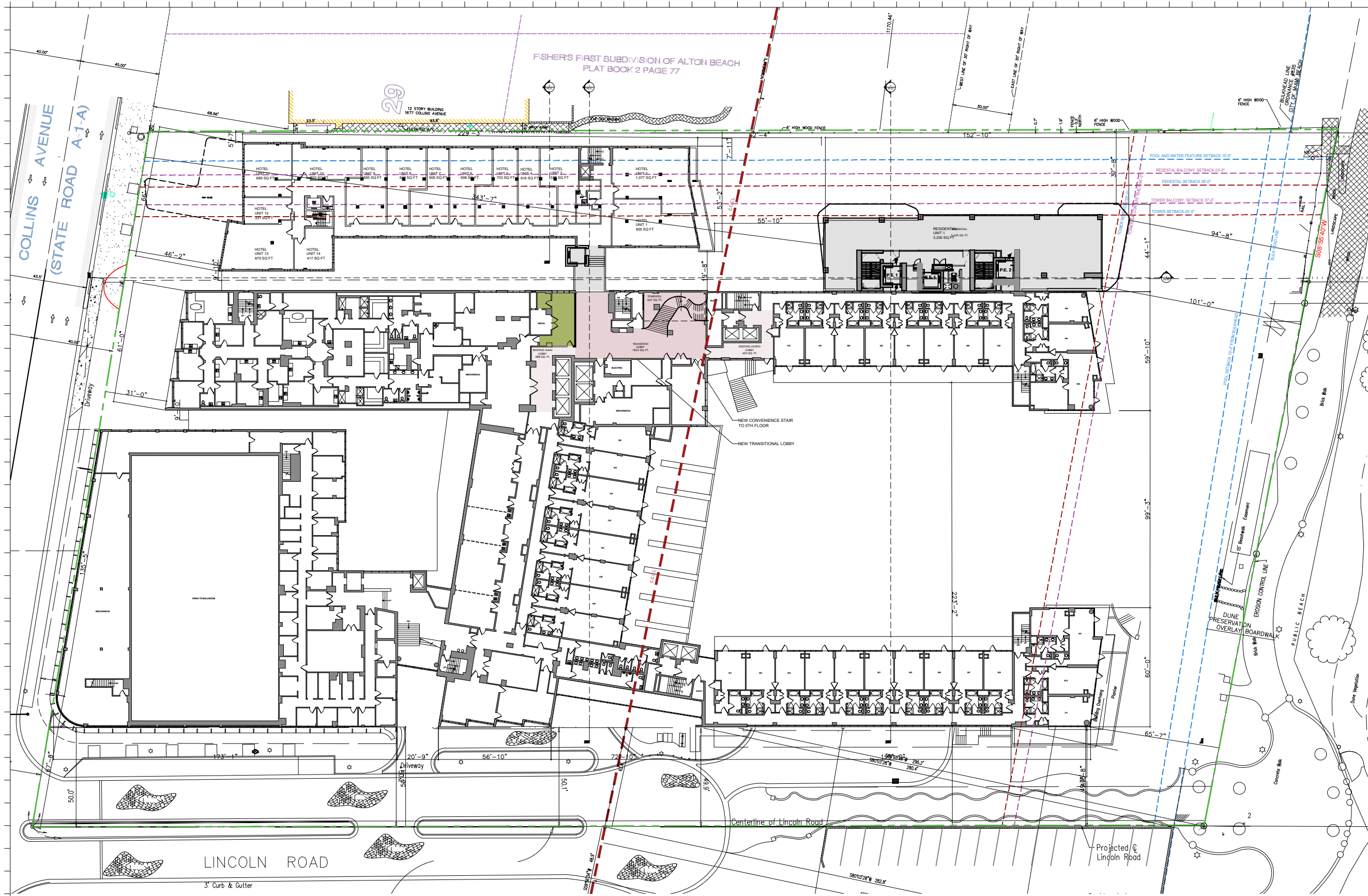

Rev.	Date	Rev.	Date

ALL DRAWINGS AND WRITTEN MATERIAL APPEARING HEREIN CONSTITUTE THE ORIGINAL AND UNPUBLISHED WORK OF KOBİ KARP AIA, AND MAY NOT BE REPRODUCED, COPIED, OR DISCLOSED WITHOUT THE EXPRESS WRITTEN CONSENT OF KOBİ KARP ARCHITECTURE, INC. & INTERIOR DESIGN, INC. AIA 01-2020.

**Ritz-Sagamore**  
 1 Lincoln Road  
 Miami Beach, FL 33139

**Owner:** Di Lido Beach Resort LLC.  
**Name:** EBU Sagamore LLC.  
**Address:** Sobe Sky Development LLC.  
**Address:** Di Lido Beach Resort Hotel Corporation  
**Tel:**  
**Email:**

**Consultant:** STUDIO MUNGE.  
**Name:** 25 Wingo Avenue,  
**Address:** Toronto, ON Canada M6B 1P8  
**Tel:** 416.588.1668  
**Email:**

**Consultant:** LANDSCAPE ARCHITECT  
**Name:** Naturalifical,  
**Address:** 6915 Red Road, Suite 224  
**Address:** Coral Gables, FL 33143  
**Tel:** 786.717.8564  
**Email:**

**Consultant:** MEP  
**Name:** MG Engineering,  
**Address:** 6915 Red Road, Suite 224  
**Address:** 2800 Biscayne Blvd  
**Tel:** Miami, FL, 33137  
**Email:** 305.755.3833

**Consultant:** Desimore Consulting Engineering  
**Name:** 800 Brickell Avenue, 6th Floor  
**Address:** Miami, FL 33131  
**Tel:** 305.441.0755  
**Email:**

**Architect of Record:** Kobi Karp Architecture and Interior Design, Inc.  
 571 NW 28TH ST  
 Miami, Florida 33137 USA  
**Tel:** +1(305) 573 1818  
**Fax:** +1(305) 573 3786

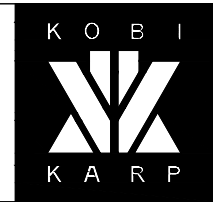

09/07/21  
 KOBİ KARP  
 Lic. # AR0012578

**PROPOSED FLOOR PLAN**

RITZ-SAGAMORE

NEW FAR 5,467 S.F.

1 PROPOSED 3RD FLOOR PLAN SCALE: 1" = 50'-0"

Date	09-07-2021	Sheet No.	A2.03
Scale	1"=50'-0"		
Project	2018		

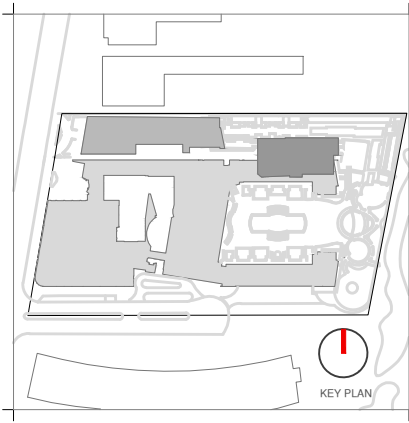
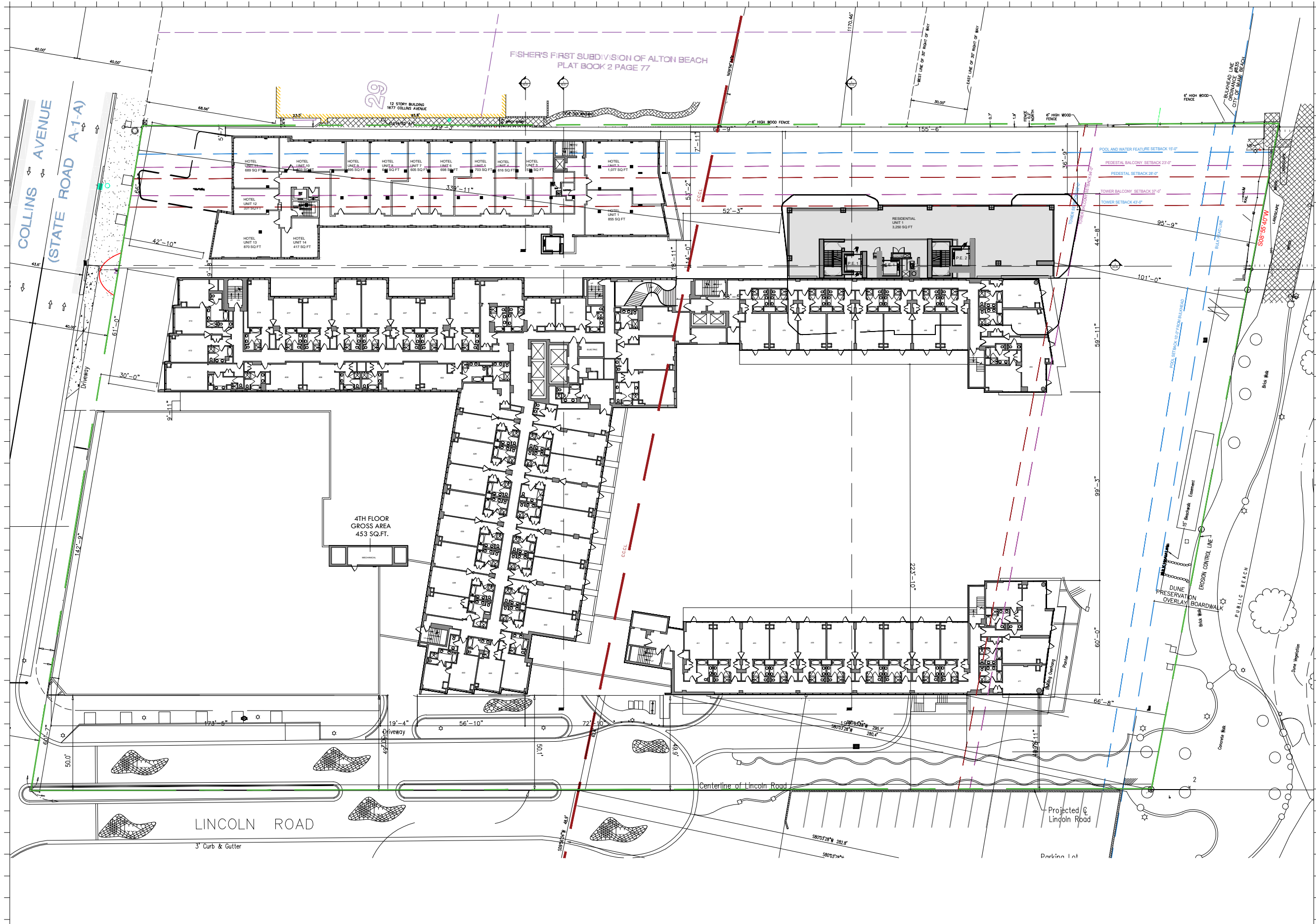

Rev.	Date	Rev.	Date

ALL DRAWINGS AND WRITTEN MATERIAL APPEARING HEREIN CONSTITUTE THE ORIGINAL AND UNPUBLISHED WORK OF KOBİ KARP AIA, AND MAY NOT BE REPRODUCED, COPIED, OR DISCLOSED WITHOUT THE EXPRESS WRITTEN CONSENT OF KOBİ KARP ARCHITECTURE & INTERIOR DESIGN, INC. AIA 01-2002.

**Ritz-Sagamore**  
 1 Lincoln Road  
 Miami Beach, FL 33139

**Owner:** Di Lido Beach Resort LLC.  
**Name:** EBJ Sagamore LLC.  
**Address:** Sobe Sky Development LLC.  
**Address:** Di Lido Beach Resort Hotel Corporation  
**Tel:**  
**Email:**

**Consultant:** STUDIO MUNGE.  
**Name:** 25 Wingard Avenue.  
**Address:** Toronto, ON Canada M6B 1P8  
**Tel:** 416.588.1668  
**Email:**

**Consultant:** LANDSCAPE ARCHITECT  
**Name:** Naturalifical.  
**Address:** 6915 Red Road, Suite 224  
**Address:** Coral Gables, FL 33143  
**Tel:** 786.717.8564  
**Email:**

**Consultant:** MEP  
**Name:** MG Engineering.  
**Address:** 6915 Red Road, Suite 224  
**Address:** 2800 Biscayne Blvd  
**Tel:** Miami, FL, 33137  
**Email:** 305.755.3833

**Consultant:** Desimore Consulting Engineering  
**Name:** 800 Brickell Avenue, 6th Floor  
**Address:** Miami, FL 33131  
**Tel:** 305.441.0755  
**Email:**

**Architect of Record:** Kobi Karp Architecture and Interior Design, Inc.  
 571 NW 28TH ST  
 Miami, Florida 33137 USA  
**Tel:** +1(305) 573 1818  
**Fax:** +1(305) 573 3766

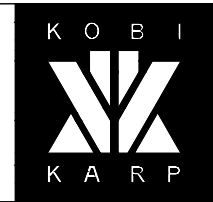

**09/07/21**  
 KOBİ KARP  
 Lic. # AR0012578

**PROPOSED FLOOR PLAN**

**RITZ-SAGAMORE**

Date	09-07-2021	Sheet No.	A2.04
Scale	1"=50'-0"		
Project	2018		

NEW FAR 5,069 S.F.

**1 PROPOSED 4TH FLOOR PLAN**

SCALE: 1" = 50'-0"

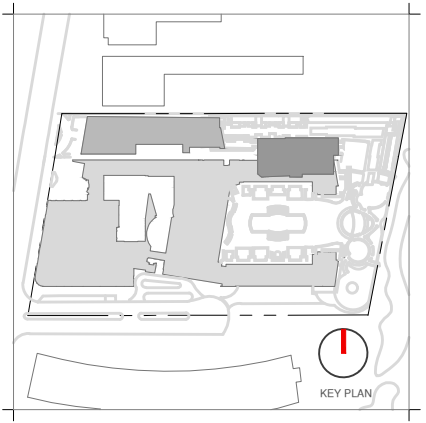
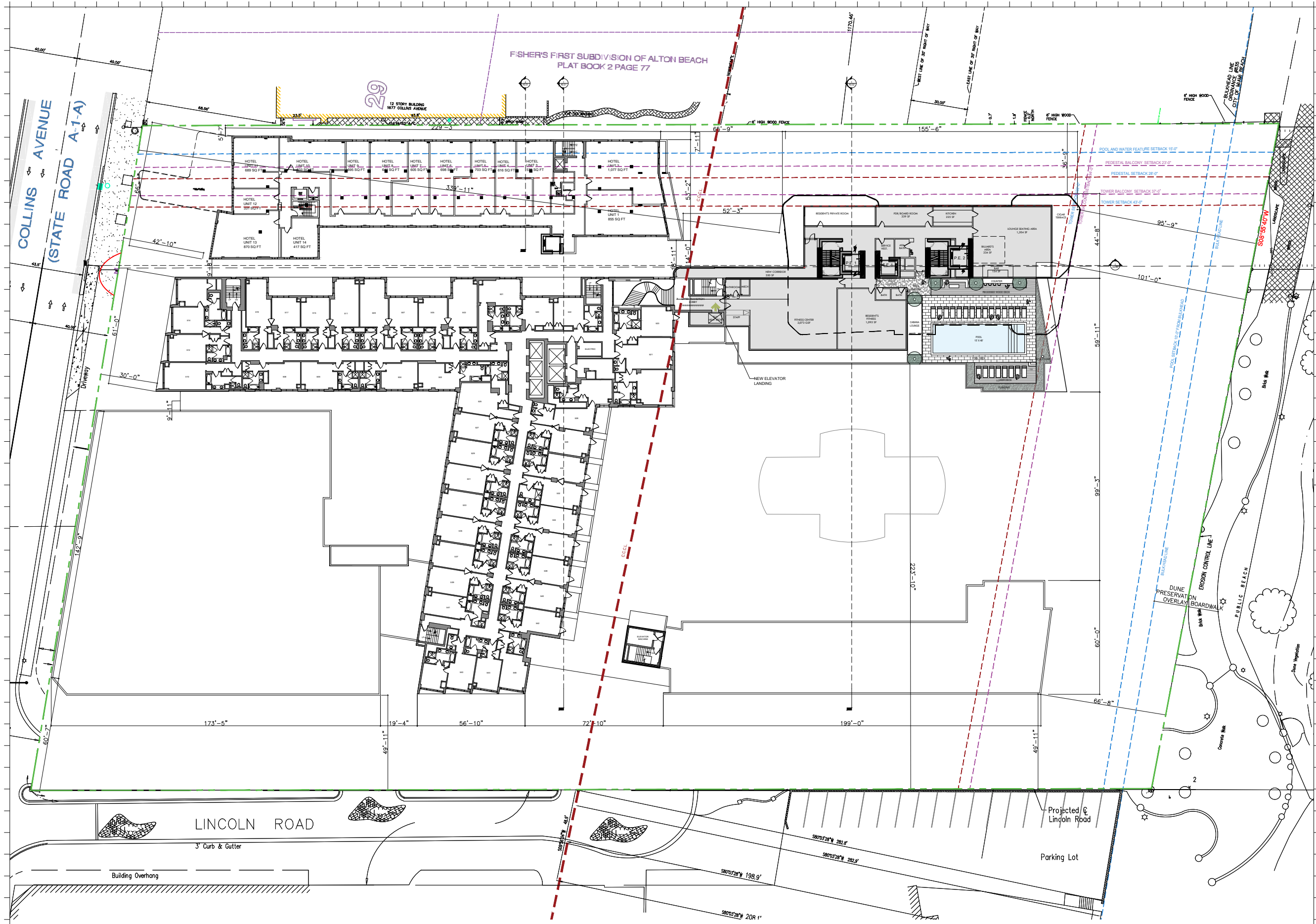

Rev.	Date	Rev.	Date

ALL DRAWINGS AND WRITTEN MATERIAL APPEARING HEREIN CONSTITUTE THE ORIGINAL AND UNPUBLISHED WORK OF KOBİ KARP AIA, AND MAY NOT BE REPRODUCED, COPIED, OR DISCLOSED WITHOUT THE EXPRESS WRITTEN CONSENT OF KOBİ KARP ARCHITECTURE AND INTERIOR DESIGN, INC. AIA 01-2002.

**Ritz-Sagamore**  
 1 Lincoln Road  
 Miami Beach, FL 33139

**Owner:** Di Lido Beach Resort LLC.  
**Name:** EBJ Sagamore LLC.  
**Address:** Sobe Sky Development LLC.  
**Address:** Di Lido Beach Resort Hotel Corporation  
**Tel:**  
**Email:**

**Consultant:** STUDIO MUNGE.  
**Name:** 25 Wingo Rd Avenue,  
**Address:** Toronto, ON Canada M6B 1P8  
**Tel:** 416.588.1668  
**Email:**

**Consultant:** LANDSCAPE ARCHITECT  
**Name:** Naturalifical,  
**Address:** 6915 Red Road, Suite 224  
**Address:** Coral Gables, FL 33143  
**Tel:** 786.717.8564  
**Email:**

**Consultant:** MEP  
**Name:** MG Engineering,  
**Address:** 6915 Red Road, Suite 224  
**Address:** 2800 Biscayne Blvd  
**Tel:** Miami, FL, 33137  
**Email:** 305.755.3833

**Consultant:** Desimore Consulting Engineering  
**Name:** 800 Brickell Avenue, 6th Floor  
**Address:** Miami, FL 33131  
**Tel:** 305.441.0755  
**Email:**

**Architect of Record:** Kobi Karp Architecture and Interior Design, Inc.  
 571 NW 28TH ST  
 Miami, Florida 33137 USA  
**Tel:** +1(305) 573 1818  
**Fax:** +1(305) 573 3786



**09/07/21**  
 KOBİ KARP  
 Lic. # AR0012578

**PROPOSED FLOOR PLAN**

RITZ-SAGAMORE

Date	09-07-2021	Sheet No.	A2.05
Scale	1"=50'-0"		
Project	2018		

**1 PROPOSED 5TH FLOOR PLAN** SCALE: 1" = 50'-0"

NEW FAR 9,105 S.F.

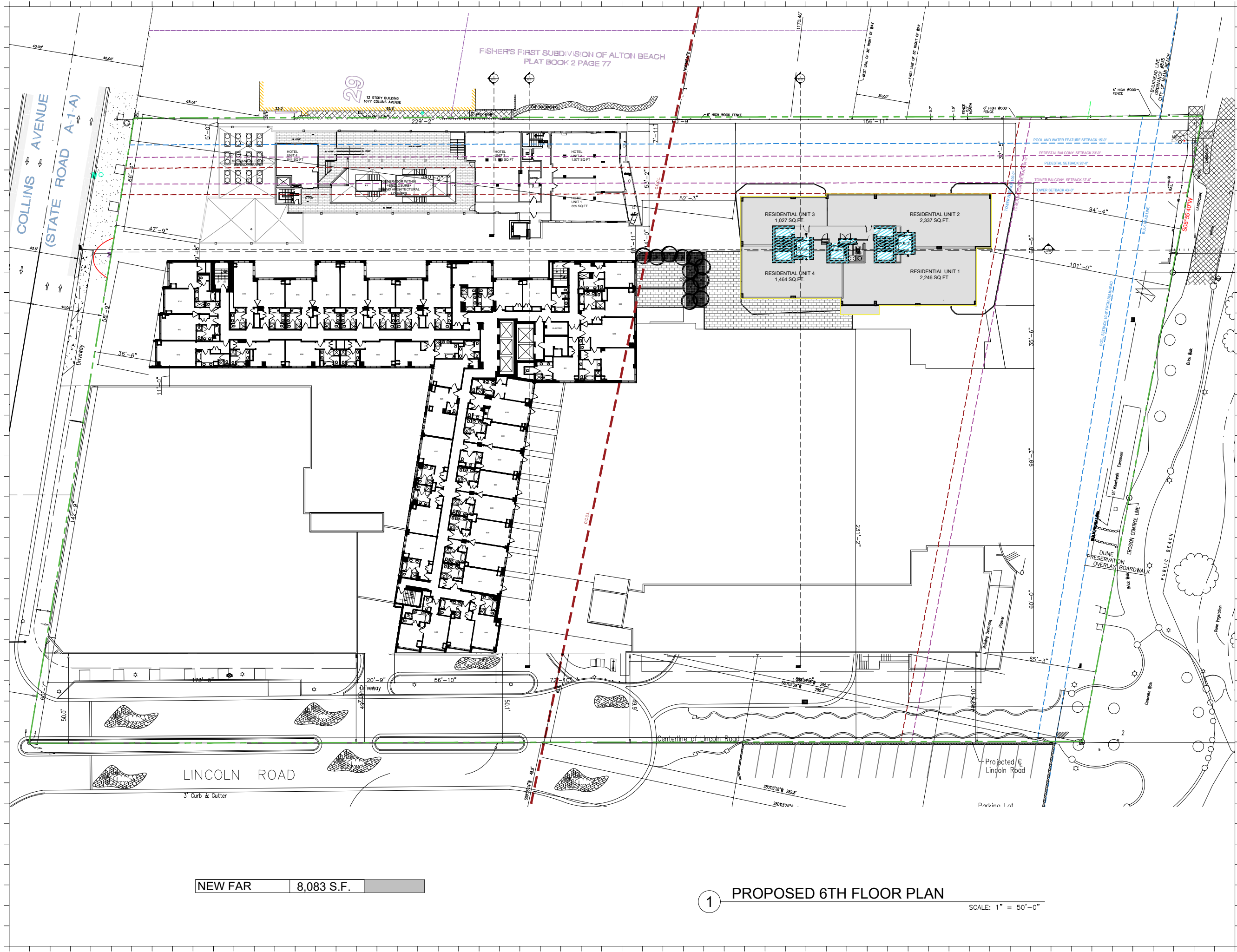

Rev.	Date	Rev.	Date

ALL DRAWINGS AND WRITTEN MATERIAL APPEARING HEREIN CONSTITUTE THE ORIGINAL AND UNPUBLISHED WORK OF KOBİ KARP AIA, AND MAY NOT BE DUPLICATED, USED, OR DISCLOSED WITHOUT THE EXPRESS WRITTEN CONSENT OF KOBİ KARP ARCHITECTURE, INC. & INTERIOR DESIGN, INC. AIA 01-2002.

**Ritz-Sagamore**  
 1 Lincoln Road  
 Miami Beach, FL 33139

**Owner:** Di Lido Beach Resort LLC.  
**Name:** EBJ Sagamore LLC.  
**Address:** Sobe Sky Development LLC.  
**Address:** Di Lido Beach Resort Hotel Corporation  
**Tel:**  
**Email:**

**Consultant:** STUDIO MUNGE.  
**Name:** 25 Wingo Avenue,  
**Address:** Toronto, ON Canada M6B 1P8  
**Tel:** 416.588.1668  
**Email:**

**Consultant:** LANDSCAPE ARCHITECT  
**Name:** Naturalifical,  
**Address:** 6915 Red Road, Suite 224  
**Address:** Coral Gables, FL 33143  
**Tel:** 786.717.8564  
**Email:**

**Consultant:** MEP  
**Name:** MG Engineering,  
**Address:** 6915 Red Road, Suite 224  
**Address:** 2800 Biscayne Blvd  
**Tel:** Miami, FL, 33137  
**Email:** 305.755.3833

**Consultant:** Desimore Consulting Engineering  
**Name:** 800 Brickell Avenue, 6th Floor  
**Address:** Miami, FL 33131  
**Tel:** 305.441.0755  
**Email:**

**Architect of Record:** Kobi Karp Architecture and Interior Design, Inc.  
 571 NW 28TH ST  
 Miami, Florida 33137 USA  
**Tel:** +1(305) 573 1818  
**Fax:** +1(305) 573 3786



**09/07/21**  
 KOBİ KARP  
 Lic. # AR0012578

**PROPOSED FLOOR PLAN**

RITZ-SAGAMORE

Date	09-07-2021	Sheet No.	A2.06
Scale	1"=50'-0"		
Project	2018		

NEW FAR 8,083 S.F.

**1 PROPOSED 6TH FLOOR PLAN**  
 SCALE: 1" = 50'-0"

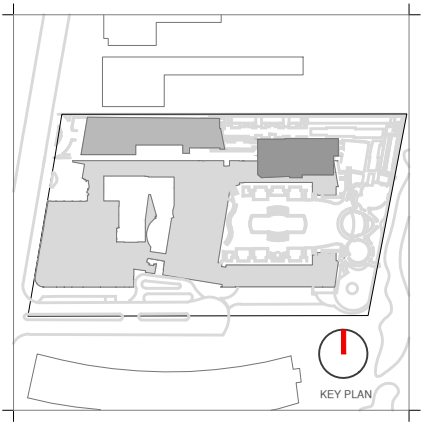
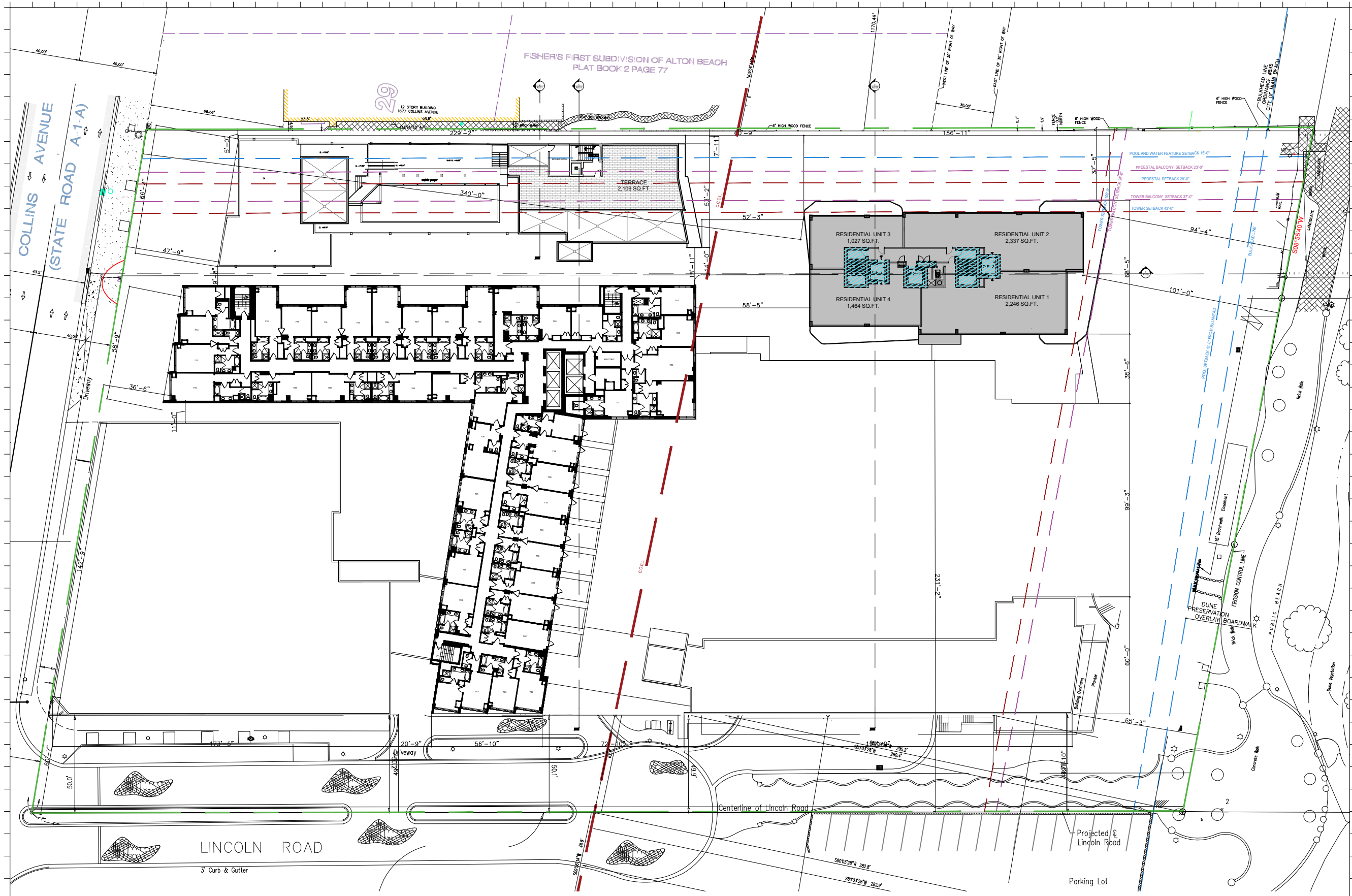

Rev.	Date	Rev.	Date

ALL DRAWINGS AND WRITTEN MATERIAL APPEARING HEREIN CONSTITUTE THE ORIGINAL AND UNPUBLISHED WORK OF KOBİ KARP AIA, AND MAY NOT BE DUPLICATED, USED, OR DISCLOSED WITHOUT THE EXPRESS WRITTEN CONSENT OF KOBİ KARP ARCHITECTURE & INTERIOR DESIGN, INC. AIA 01-2020.

**Ritz-Sagamore**  
 1 Lincoln Road  
 Miami Beach, FL 33139

**Owner:** Di Lido Beach Resort LLC.  
**Name:** EBU Sagamore LLC.  
**Address:** Sobe Sky Development LLC.  
**Address:** Di Lido Beach Resort Hotel Corporation  
**Tel:**  
**Email:**

**Consultant:** STUDIO MUNGE.  
**Name:** 25 Wingham Avenue,  
**Address:** Toronto, ON Canada M6B 1P8  
**Tel:** 416.588.1668  
**Email:**

**Consultant:** LANDSCAPE ARCHITECT  
**Name:** Naturalifical,  
**Address:** 6915 Red Road, Suite 224  
**Address:** Coral Gables, FL 33143  
**Tel:** 786.717.6564  
**Email:**

**Consultant:** MEP  
**Name:** MG Engineering,  
**Address:** 6915 Red Road, Suite 224  
**Address:** 2800 Biscayne Blvd  
**Tel:** Miami, FL 33137  
**Email:** 305.755.3833

**Consultant:**  
**Name:** Desimore Consulting Engineering  
**Address:** 800 Brickell Avenue, 6th Floor  
**Address:** Miami, FL 33131  
**Tel:** 305.441.0755  
**Email:**

**Architect of Record:**  
**Name:** Kobi Karp Architecture and Interior Design, Inc.  
**Address:** 571 NW 28TH ST  
**Address:** Miami, Florida 33137 USA  
**Tel:** +1(305) 573 1818  
**Fax:** +1(305) 573 3766



**09/07/21**  
 KOBİ KARP  
 Lic. # AR0012578

**PROPOSED FLOOR PLAN**

**RITZ-SAGAMORE**

Date	09-07-2021	Sheet No.	A2.07
Scale	1"=50'-0"		
Project	2018		

**NEW TOWER** 8,083 S.F.

**1 PROPOSED 7TH FLOOR PLAN**  
 SCALE: 1" = 50'-0"

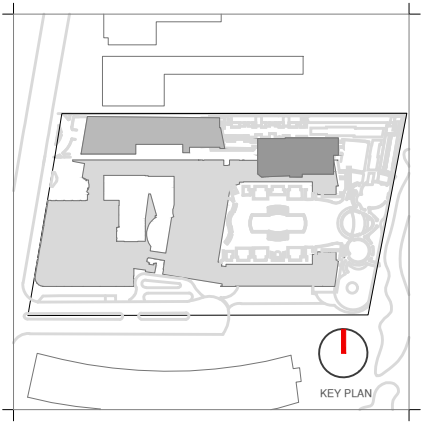
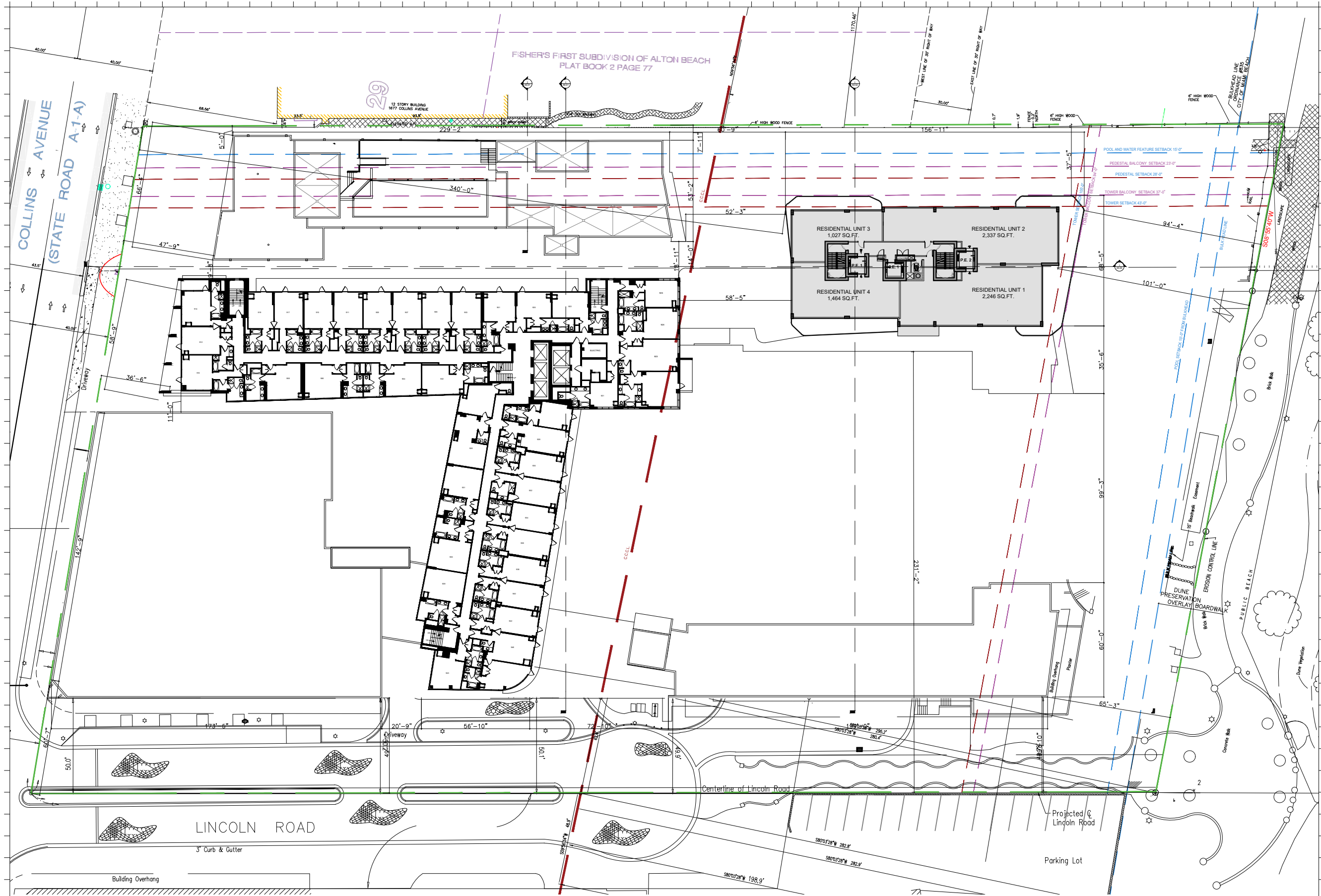

Rev.	Date	Rev.	Date

ALL DRAWINGS AND WRITTEN MATERIAL APPEARING HEREIN CONSTITUTE THE ORIGINAL AND UNPUBLISHED WORK OF KOBİ KARP AIA, AND MAY NOT BE DUPLICATED, USED, OR DISCLOSED WITHOUT THE EXPRESS WRITTEN CONSENT OF KOBİ KARP ARCHITECTURE, INTERIOR DESIGN, INC. AIA 01-2020.

**Ritz-Sagamore**  
 1 Lincoln Road  
 Miami Beach, FL 33139

**Owner:** Di Lido Beach Resort LLC.  
**Name:** EBJ Sagamore LLC.  
**Address:** Sobe Sky Development LLC.  
**Address:** Di Lido Beach Resort Hotel Corporation  
**Tel:**  
**Email:**

**Consultant:** STUDIO MUNGE.  
**Name:** 25 Wingo Avenue,  
**Address:** Toronto, ON Canada M6B 1P8  
**Tel:** 416.588.1668  
**Email:**

**Consultant:** LANDSCAPE ARCHITECT  
**Name:** Naturalifical,  
**Address:** 6915 Red Road, Suite 224  
**Address:** Coral Gables, FL 33143  
**Tel:** 786.717.8564  
**Email:**

**Consultant:** MEP  
**Name:** MG Engineering,  
**Address:** 6915 Red Road, Suite 224  
**Address:** 2800 Biscayne Blvd  
**Tel:** Miami, FL, 33137  
**Email:** 305.755.3833

**Consultant:** Desimore Consulting Engineering  
**Name:** 800 Brickell Avenue, 6th Floor  
**Address:** Miami, FL 33131  
**Tel:** 305.441.0755  
**Email:**

**Architect of Record:** Kobi Karp Architecture and Interior Design, Inc.  
 571 NW 26TH ST  
 Miami, Florida 33137 USA  
**Tel:** +1(305) 573 1818  
**Fax:** +1(305) 573 3766



**09/07/21**  
 KOBİ KARP  
 Lic. # AR0012578

**PROPOSED FLOOR PLAN**  
 RITZ-SAGAMORE

Date	09-07-2021	Sheet No.	A2.08
Scale	1"=50'-0"		
Project	2018		

NEW FAR 32,332 S.F.

**1 PROPOSED 8-11TH FLOOR PLAN**  
 SCALE: 1" = 50'-0"



