

### SHEET INDEX

SHEET #	SHEET TITLE	2021.07.30 DRC SUBMITTAL	2021.09.07 HPB SUBMITTAL
L-0.00	COVER SHEET	●	●
L-0.00A	SITE TABULATIONS	●	●
L-0.00B	ILLUSTRATIVE SITE PLAN	●	●
L-0.01	SITE SURVEY	●	●
L-0.02	SITE SURVEY TREE LIST	●	●
L-1.10	OVERALL HARDSCAPE PLAN	●	●
L-1.11	REAR YARD HARDSCAPE AREA DIAGRAM	●	●
L-3.00	OVERALL TREE DISPOSITION PLAN	●	●
L-3.00A	EXISTING PLANTING AREAS DIAGRAM	●	●
L-3.01	TREE DISPOSITION LIST	●	●
L-3.02	TREE DISPOSITION LIST	●	●
L-3.03	TREE DISPOSITION LIST	●	●
L-3.04	TREE DISPOSITION LIST	●	●
L-3.10	OVERALL LANDSCAPE PLAN	●	●
L-3.11	ENLARGED LANDSCAPE PLAN 'A'	●	●
L-3.12	ENLARGED LANDSCAPE PLAN 'B'	●	●
L-3.13	ENLARGED LANDSCAPE PLAN 'C'	●	●
L-3.14	ENLARGED LANDSCAPE PLAN 'D'	●	●
L-3.15	LANDSCAPE PLANT LIST	●	●
L-3.16	PLANTING REFERENCE IMAGES	●	●
L-3.17	PLANTING REFERENCE IMAGES	●	●
L-3.30	GENERAL PLANTING DETAILS	●	●
L-4.10	OVERALL LIGHTING PLAN	●	●
L-5.10	OVERALL IRRIGATION PLAN	●	●

### SCOPE OF WORK

● HARDSCAPE, LANDSCAPE, LANDSCAPE LIGHTING, AND IRRIGATION WITHIN THE LIMITS DEFINED BY THE LIMITS OF SCOPE OF WORK.

### GRAPHIC LEGEND

PLANTING  
 WATER FEATURE/POOL  
 POOL DECK PAVER  
 LAWN  
 WOOD DECK  
 EXISTING BEACH WALK  
 MATCHLINE  
 PROPERTY LINE  
 LIMITS OF SCOPE OF WORK  
 +X.XX'  
 PROPOSED ELEVATION (IN NGVD)

### GENERAL ABBREVIATIONS

TW	TOP OF WALL	OA	OVERALL PLAN
TPW	TOP OF PLANTER WALL	CONC	CONCRETE
TB	TOP OF BENCH	LA	LANDSCAPE ARCHITECT
TC	TOP OF CURB	ARCH	ARCHITECT
FFE	FINISH FLOOR ELEVATION	STRUCT	STRUCTURE / STRUCTURAL
AFF	ABOVE FINISH FLOOR	ENG	ENGINEER
P.L.	PROPERTY LINE	DWGS	DRAWINGS
TG	TOP OF GRADE	TYP	TYPICAL
M	MONUMENT LINE	EXST	EXISTING
C	CENTER LINE	HSCP	HARDSCAPE
ML	MATCH LINE	LSCP	LANDSCAPE
EL	ENLARGED PLAN	PLNT	PLANTING

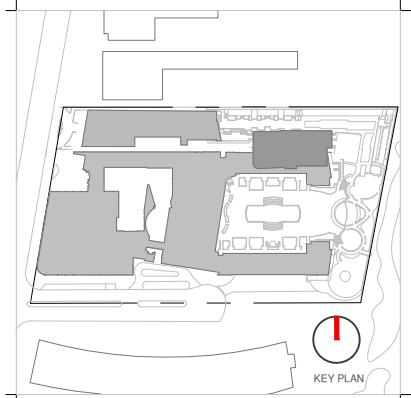

Rev.	Date	Rev.	Date

ALL DRAWINGS AND WRITTEN MATERIAL APPEARING HEREIN CONSTITUTE THE ORIGINAL AND UNPUBLISHED WORK OF KOB KARP ARCH. AND MAY NOT BE DUPLICATED, USED, OR DISCLOSED WITHOUT THE EXPRESS WRITTEN CONSENT OF KOB KARP ARCHITECTURE & INTERIOR DESIGN, INC. AA 10/2020

**Ritz-Sagamore**  
1 Lincoln Road  
Miami Beach, FL 33139

**Owner:**  
Name: Di Lido Beach Resort LLC.  
Address: EBJ Sagamore LLC.  
Tel: Sobe Sky Development LLC.  
Email:

**Consultant:**  
Name: STUDIO MUNGE  
Address: 25 Wimpole Avenue,  
Address: Toronto, ON Canada M6B 1P8  
Tel: 416.588.1668  
Email:

**Consultant:**  
Name: LANDSCAPE ARCHITECT  
Address: Naturaliffical,  
Address: 6915 Red Road, Suite 224  
Tel: Coral Gables, FL 33143  
Email: 786.717.6564

**Consultant:**  
Name: MEP  
Address: MG Engineering,  
Address: 6915 Red Road, Suite 224  
Tel: 2800 Biscayne Blvd  
Email: Miami, FL 33137  
305.755.3833

**Consultant:**  
Name: Desimore Consulting Engineering  
Address: 800 Brickell Avenue, 6th Floor  
Tel: Miami, FL 33131  
Email: 305.441.0755

**Architect of Record:**  
Kobi Karp Architecture and Interior Design, Inc.  
571 NW 28TH ST  
Miami, Florida 33137 USA  
Tel: +1(305) 573 1818  
Fax: +1(305) 573 3766

Peter Anselmo  
R.L.A. FL #6667221

### COVER SHEET

Date	09-07-2021	Sheet No.	L-0.00
Scale	NTS		
Project	Ritz Sagamore		

**Sagamore Ritz**  
1 Lincoln Road Miami Beach, FL 33139

## CITY OF MIAMI BEACH LANDSCAPE LEGEND

INFORMATION REQUIRED TO BE PERMANENTLY AFFIXED TO PLANS  
Zoning District **RM-3** Lot Area **207,612 SF** Acres **4.76**

**OPEN SPACE**

A. Square feet of required Open Space as indicated on site plan:  
*207,612 sq. ft. x 30%*

B. Square feet of parking lot open space required as indicated on site plan:  
*Number of parking spaces n/a x 10 s.f. parking space =*

C. Total square feet of landscaped open space required: A+B=

**LAWN AREA CALCULATION**

A. Square feet of landscaped open space required

B. Maximum lawn area (sod) permitted=*30% x 62,284 SF*

A. Number of trees required per lot or net lot acre, less existing number of trees meeting minimum requirements:  
*(28) trees required per acre - (0) existing trees =*

B. % Natives required:  
*(134) Number of trees provided x 30% =*

C. % Low maintenance / drought and salt tolerant required:  
*(134) Number of trees provided x 50%=*

D. Street Trees (maximum average spacing of 20' o.c.)  
*658' linear feet along street divided by 20'=*

E. Street tree species allowed directly beneath power lines:  
*(maximum average spacing of 20' o.c.):*  
*n/a linear feet along street divided by 20'=*

**SHRUBS**

A. Number of shrubs required:  
*(134) Sum of lot trees required x 12=*

B. % Native shrubs required:  
*(1,608) Number of shrubs provided x 50%=*

**LARGE SHRUBS OR SMALL TREES**

A. Number of large shrubs or small trees required:  
*(1,608) Number of required shrubs x 10%=*

B. % Native large shrubs or small trees required:  
*(161) Number of large shrubs or small trees provided x 50%=*

\* Note: See Open Space Diagrams on sheet L-1.11.

REQUIRED/ ALLOWED	PROVIDED
<b>62,284 SF Required</b>	<b>44,124 SF</b>
<b>n/a</b>	<b>n/a</b>
<b>62,284 SF Required</b>	<b>44,124 SF</b>
<b>62,284 SF Required</b>	<b>20,217 SF</b>
<b>18,685 SF Allowed</b>	<b>10,624 SF</b>
<b>134</b>	<b>131 Trees / 21 Palms ( 69 Ex. Palms and 3 Ex. Trees)</b>
<b>41</b>	<b>108</b>
<b>67</b>	<b>122</b>
<b>33</b>	<b>35* *All Ex. Street Trees/Palms to Remain</b>
<b>n/a</b>	<b>n/a</b>
<b>1,608</b>	<b>1,616</b>
<b>804</b>	<b>804</b>
<b>161</b>	<b>201</b>
<b>81</b>	<b>201</b>

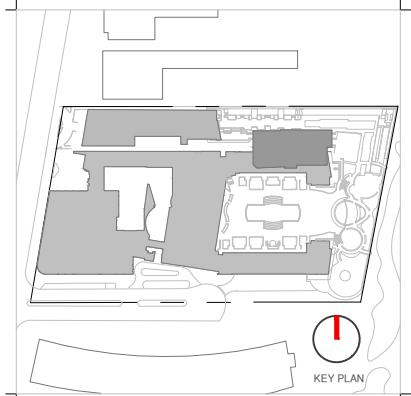

Rev.	Date	Rev.	Date

ALL DRAWINGS AND WRITTEN MATERIAL APPEARING HEREIN CONSTITUTE THE ORIGINAL AND UNPUBLISHED WORK OF KOB KARP ARCHITECTURE & INTERIOR DESIGN, INC. AND MAY NOT BE DUPLICATED, REPRODUCED, COPIED, OR DISCLOSED WITHOUT THE EXPRESS WRITTEN CONSENT OF KOB KARP ARCHITECTURE & INTERIOR DESIGN, INC. AA 10/2020

**Ritz-Sagamore**  
1 Lincoln Road  
Miami Beach, FL 33139

**Owner:**  
Name: Di Lido Beach Resort LLC.  
Address: EBJ Sagamore LLC.  
Tel: Sobe Sky Development LLC.  
Email:

**Consultant:**  
Name: STUDIO MUNGE  
Address: 25 Wingold Avenue,  
Address: Toronto, ON Canada M6B 1P8  
Tel: 416.588.1668  
Email:

**Consultant:**  
Name: LANDSCAPE ARCHITECT  
Address: Naturalistic,  
Address: 6915 Ried Road, Suite 224  
Tel: Coral Gables, FL 33143  
Email: 786.717.6564

**Consultant:**  
Name: MEP  
Address: MG Engineering,  
Address: 6915 Ried Road, Suite 224  
Tel: 2800 Biscayne Blvd  
Tel: Miami, FL 33137  
Email: 305.755.3833

**Consultant:**  
Name: Desimore Consulting Engineering  
Address: 800 Brickell Avenue, 6th Floor  
Tel: Miami, FL 33131  
Email: 305.441.0755

**Architect of Record:**  
Kobi Karp Architecture and Interior Design, Inc.  
571 NW 28th St  
Miami, Florida 33137 USA  
Tel: +1(305) 573 1818  
Fax: +1(305) 573 3766

Peter Anselmo  
R.L.A. FL #6667221

**SITE TABULATIONS**

Date	09-07-2021	Sheet No.	<b>L-0.00A</b>
Scale	NTS		
Project	Ritz Sagamore		



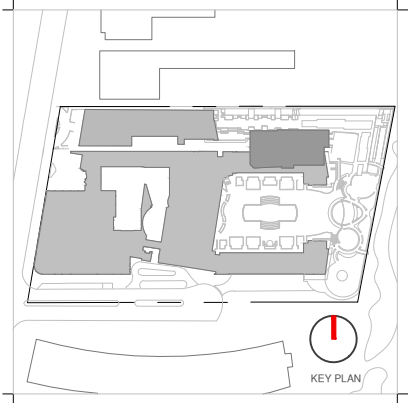
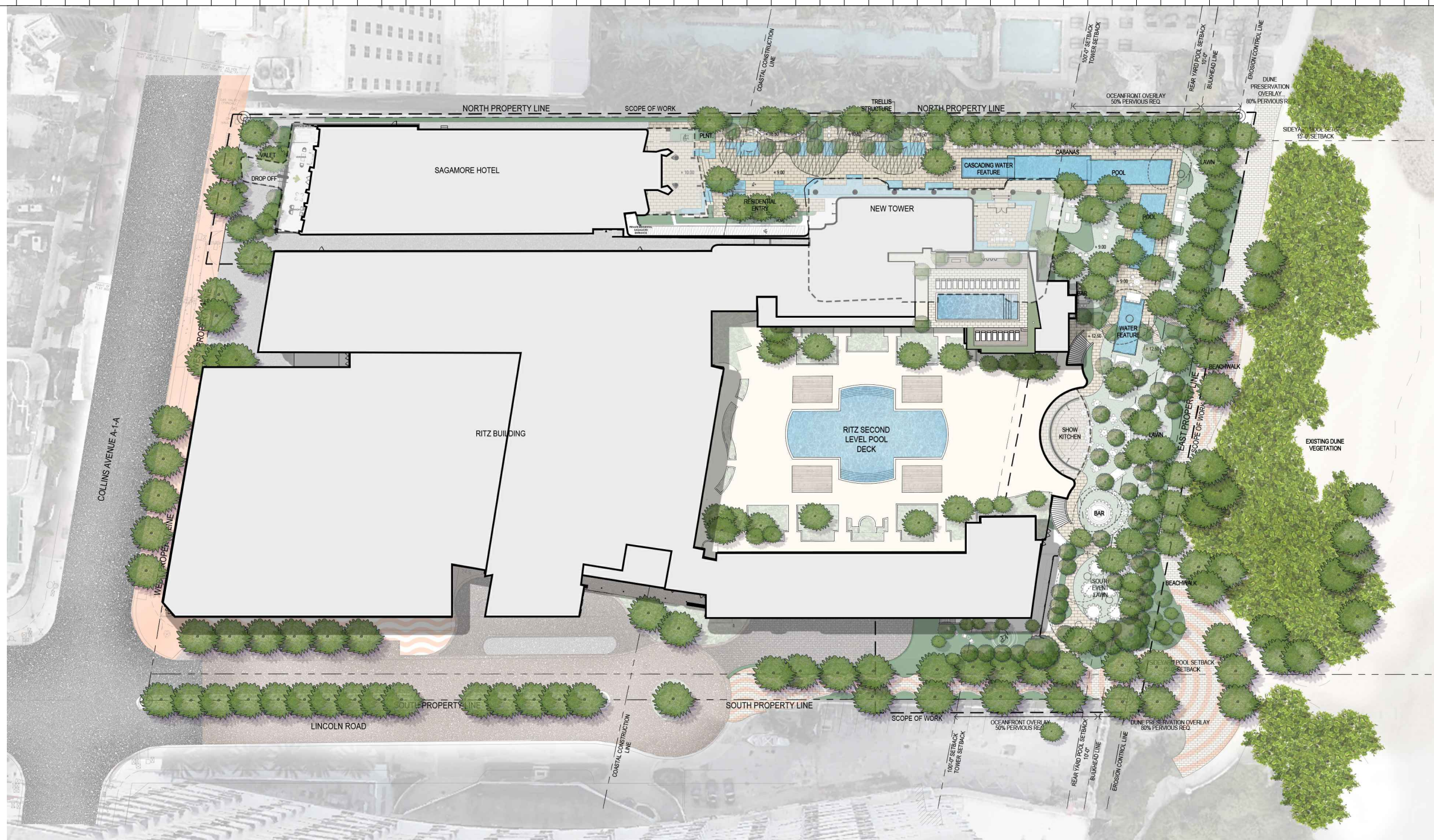

Rev.	Date	Rev.	Date

ALL DRAWINGS AND WRITTEN MATERIAL APPEARING HEREIN CONSTITUTE THE ORIGINAL AND UNPUBLISHED WORK OF KOB KARP ARCHITECTURE AND MAY NOT BE DUPLICATED, REPRODUCED, COPIED, OR DISCLOSED WITHOUT THE EXPRESS WRITTEN CONSENT OF KOB KARP ARCHITECTURE & INTERIOR DESIGN, INC. AA 10/2020

**Ritz-Sagamore**  
 1 Lincoln Road  
 Miami Beach, FL 33139

**Owner:**  
 Name: Di Lido Beach Resort LLC.  
 Address: EBJ Sagamore LLC.  
 Address: Sobe Sky Development LLC.  
 Tel:  
 Email:

**Consultant:**  
 Name: STUDIO MUNGE  
 Address: 25 Wingold Avenue,  
 Address: Toronto, ON Canada M6B 1P8  
 Tel: 416.588.1668  
 Email:

**Consultant:**  
 Name: LANDSCAPE ARCHITECT  
 Address: Naturalifical,  
 Address: 6915 Red Road, Suite 224  
 Tel: Coral Gables, FL 33143  
 Email: 786.717.6564

**Consultant:**  
 Name: MEP  
 Address: MG Engineering,  
 Address: 6915 Red Road, Suite 224  
 Tel: 2800 Biscayne Blvd  
 Email: Miami, FL 33137  
 305.755.3833

**Consultant:**  
 Name: Desimore Consulting Engineering  
 Address: 800 Brickell Avenue, 6th Floor  
 Tel: Miami, FL 33131  
 Email: 305.441.0755

**Architect of Record:**  
 Kobi Karp Architecture and Interior Design, Inc.  
 571 NW 28TH ST  
 Miami, Florida 33137 USA  
 Tel: +1(305) 573 1818  
 Fax: +1(305) 573 3766

Peter Anselmo  
 R.L.A. FL #6667221

**ILLUSTRATIVE SITE PLAN**

Date	09-07-2021	Sheet No.	L-0.00B
Scale	NTS		
Project	Ritz Sagamore		



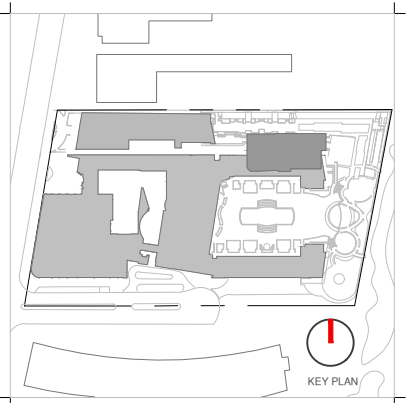
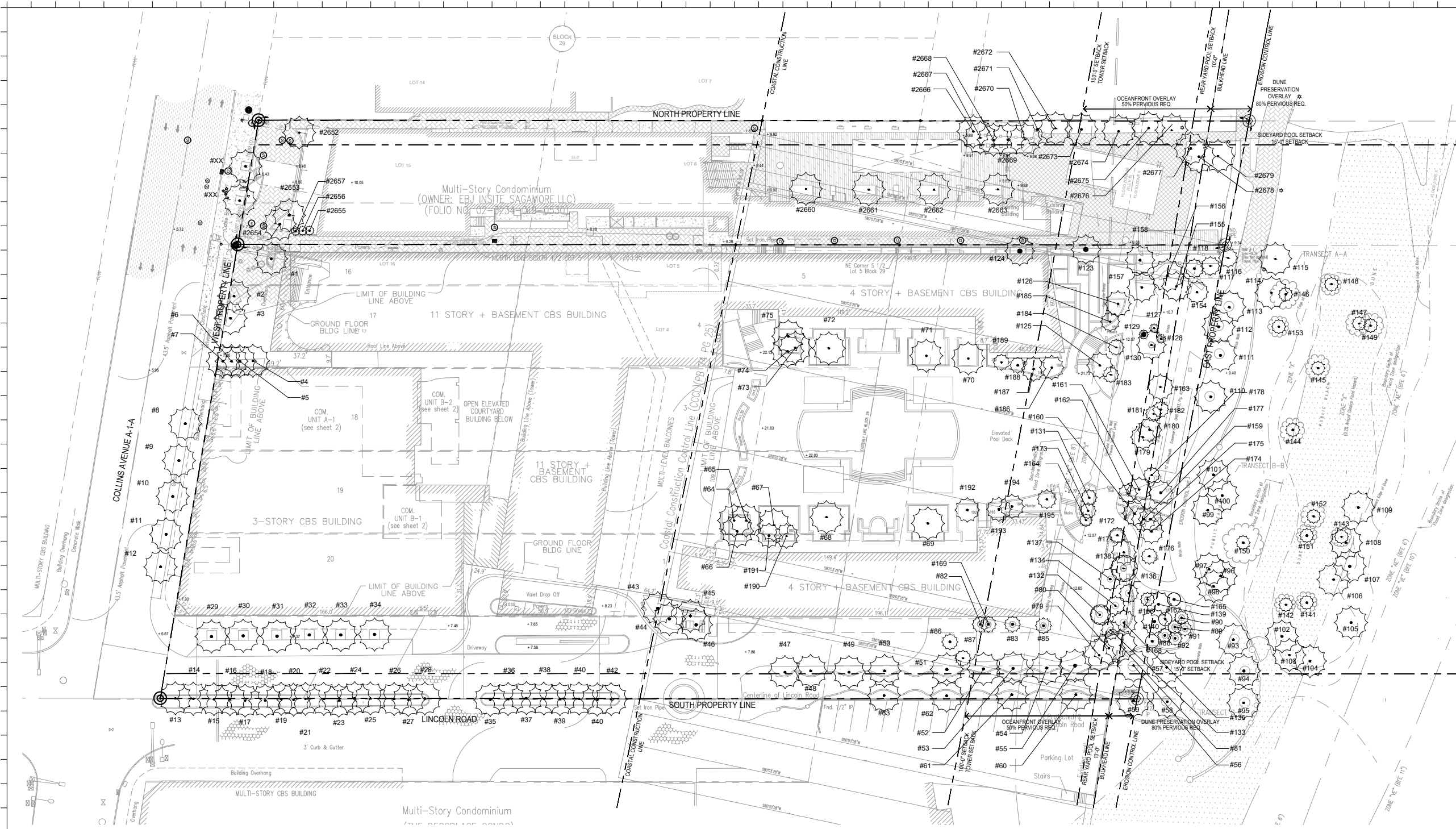

Rev.	Date	Rev.	Date

ALL DRAWINGS AND WRITTEN MATERIAL APPEARING HEREIN CONSTITUTE THE ORIGINAL AND UNPUBLISHED WORK OF KOB KARP ARCHITECTURE AND MAY NOT BE REPRODUCED, COPIED, OR DISCLOSED WITHOUT THE EXPRESS WRITTEN CONSENT OF KOB KARP ARCHITECTURE & INTERIOR DESIGN, INC. AIA 191 2020

**Ritz-Sagamore**  
 1 Lincoln Road  
 Miami Beach, FL 33139

**Owner:**  
 Name: Di Lido Beach Resort LLC.  
 Address: EBJ Sagamore LLC.  
 Address: Sobe Sky Development LLC.  
 Tel:   
 Email:

**Consultant:**  
 Name: STUDIO MUNGE  
 Address: 25 Wingo Avenue,  
 Address: Toronto, ON Canada M6B 1P8  
 Tel: 416.588.1668  
 Email:

**Consultant:**  
 Name: LANDSCAPE ARCHITECT  
 Address: Naturalifical,  
 Address: 6915 Red Road, Suite 224  
 Address: Coral Gables, FL 33143  
 Tel: 786.717.6564  
 Email:

**Consultant:**  
 Name: MEP  
 Address: MG Engineering,  
 Address: 6915 Red Road, Suite 224  
 Address: 2800 Biscayne Blvd  
 Address: Miami, FL 33137  
 Tel: 305.755.3833  
 Email:

**Consultant:**  
 Name: Desimore Consulting Engineering  
 Address: 800 Brickell Avenue, 6th Floor  
 Address: Miami, FL 33131  
 Tel: 305.441.0735  
 Email:

**Architect of Record:**  
 Kobi Karp Architecture and Interior Design, Inc.  
 571 NW 28TH ST  
 Miami, Florida 33137 USA  
 Tel: +1(305) 573 1818  
 Fax: +1(305) 573 3766

Peter Anselmo  
 R.L.A. FL #6667221

**SITE SURVEY**

**SITE SURVEY**  
 1/64" = 1'-0"

**NOTE: SURVEY PERFORMED BY OTHERS. NFI NOT RESPONSIBLE FOR INACCURATE INFORMATION ON THIS PLAN OR SUBSEQUENT CORRESPONDING PLANS.**

**NOTE: SURVEYOR TREE LIST LOCATED ON SHEET L-0.02.**

Date	09-07-2021	Sheet No.	L-0.01
Scale	1/64" = 1'-0"		
Project	Ritz Sagamore		







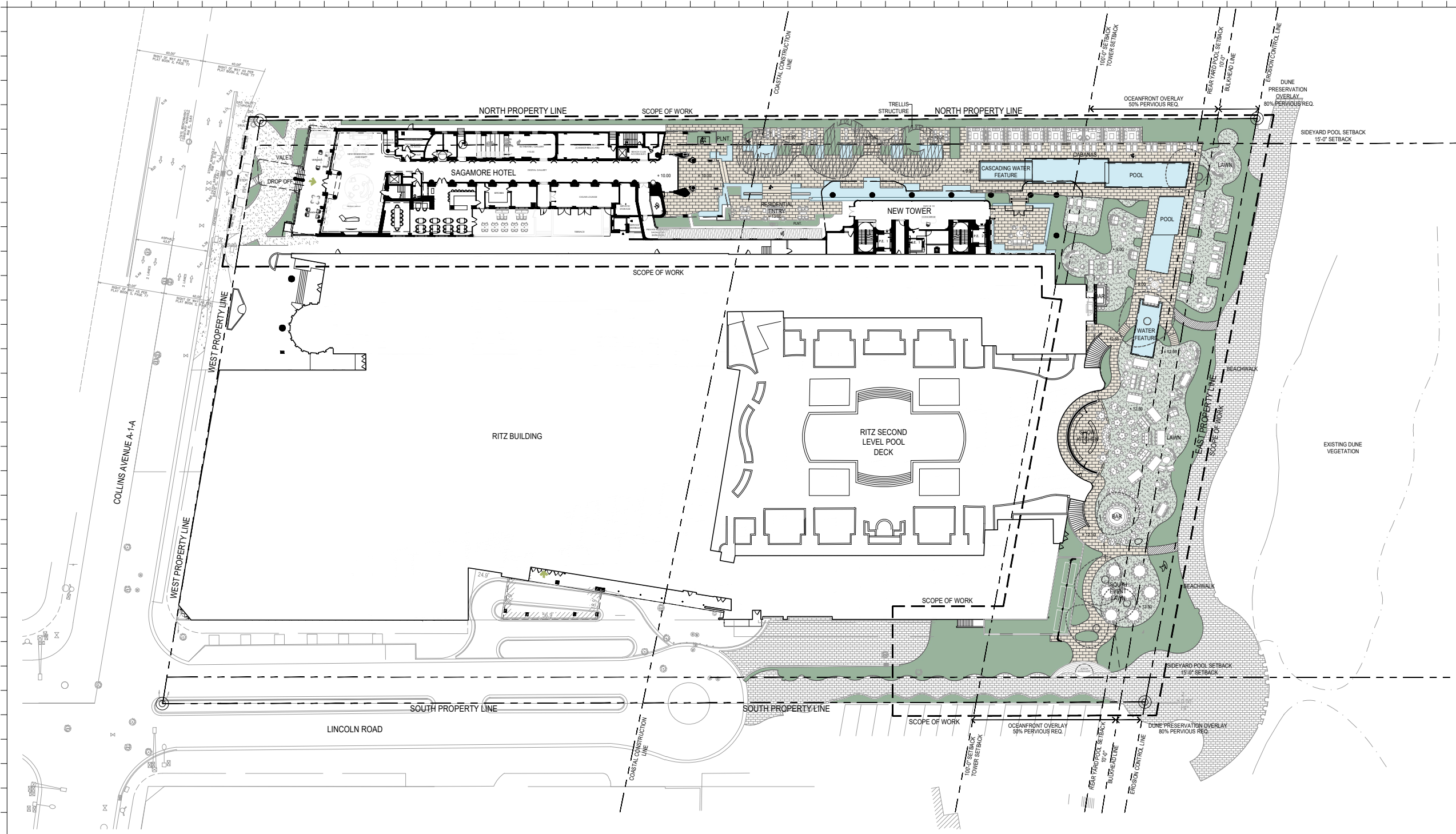

OVERALL HARDSCAPE PLAN  
1/64" = 1'-0"

**GRAPHIC LEGEND**

PLANTING	WATER FEATURE/POOL	POOL DECK PAVER	LAWN	WOOD DECK	EXISTING BEACH WALK

MATCHLINE	PROPERTY LINE	LIMITS OF SCOPE OF WORK	+X.XX' PROPOSED ELEVATION (IN NGVD)

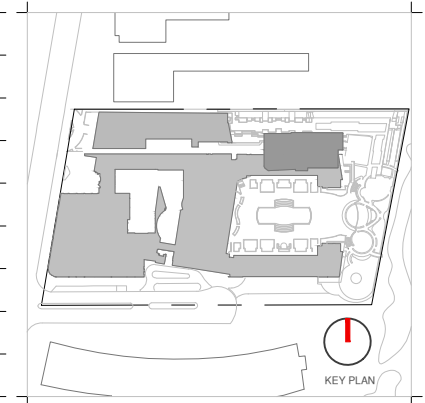

Rev.	Date	Rev.	Date

ALL DRAWINGS AND WRITTEN MATERIAL APPEARING HEREIN CONSTITUTE THE ORIGINAL AND UNPUBLISHED WORK OF KOB KARP ARCH. AND MAY NOT BE DUPLICATED, USED, OR DISCLOSED WITHOUT THE EXPRESS WRITTEN CONSENT OF KOB KARP ARCHITECTURE & INTERIOR DESIGN, INC. AA 10 2020

**Ritz-Sagamore**  
1 Lincoln Road  
Miami Beach, FL 33139

**Owner:**  
Name: Di Lido Beach Resort LLC.  
Address: EBJ Sagamore LLC.  
Tel: Sobe Sky Development LLC.  
Email:

**Consultant:**  
Name: STUDIO MUNGE  
Address: 25 Winford Avenue,  
Address: Toronto, ON Canada M6B 1P8  
Tel: 416.588.1668  
Email:

**Consultant:**  
Name: LANDSCAPE ARCHITECT  
Address: Naturalifical,  
Address: 6915 Red Road, Suite 224  
Tel: Coral Gables, FL 33143  
Email: 786.717.6564

**Consultant:**  
Name: MEP  
Address: MG Engineering,  
Address: 6915 Red Road, Suite 224  
Tel: 2800 Biscayne Blvd  
Address: Miami, FL 33137  
Email: 305.755.3833

**Consultant:**  
Name: Desimore Consulting Engineering  
Address: 800 Brickell Avenue, 6th Floor  
Tel: Miami, FL 33131  
Email: 305.441.0755

**Architect of Record:**  
Kobi Karp Architecture and Interior Design, Inc.  
571 NW 28TH ST  
Miami, Florida 33137 USA  
Tel: +1(305) 573 1818  
Fax: +1(305) 573 3766

Peter Anselmo  
R.L.A. FL #6667221

OVERALL HARDSCAPE PLAN

Date	09-07-2021	Sheet No.	L-1.10
Scale	1/64" = 1'-0"		
Project	Ritz Sagamore		





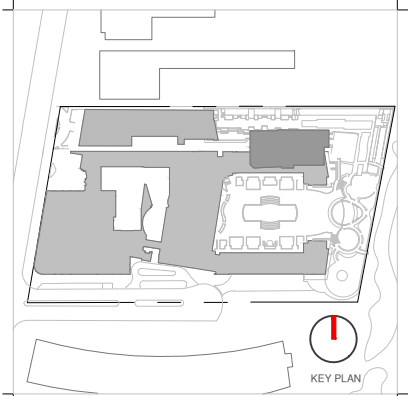
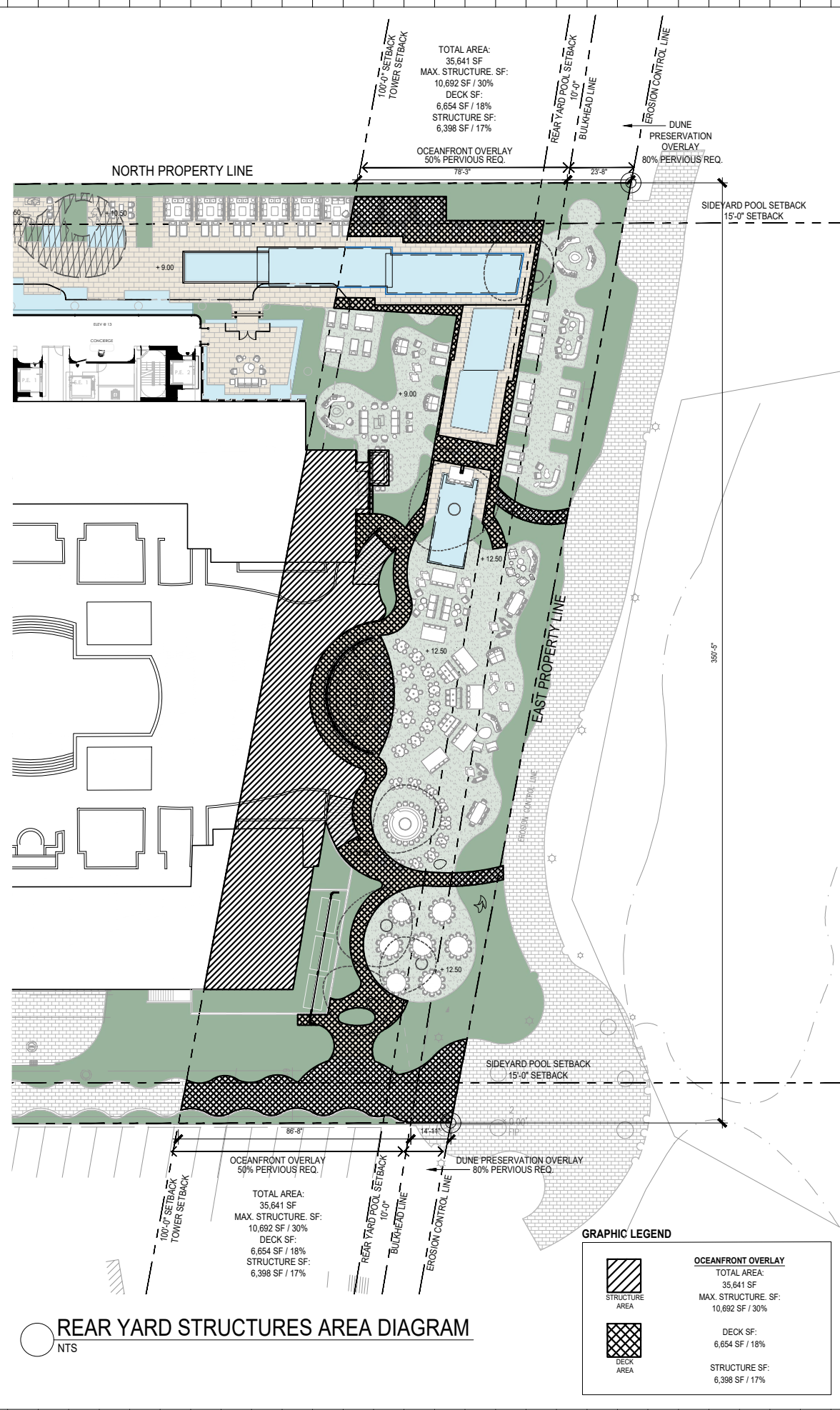

Rev.	Date	Rev.	Date

ALL DRAWINGS AND WRITTEN MATERIAL APPEARING HEREIN CONSTITUTE THE ORIGINAL AND UNPUBLISHED WORK OF KOB KARP ARCHITECTURE AND MAY NOT BE DUPLICATED, REPRODUCED, COPIED, OR DISCLOSED WITHOUT THE EXPRESS WRITTEN CONSENT OF KOB KARP ARCHITECTURE & INTERIOR DESIGN, INC. AA 10/2020

**Ritz-Sagamore**  
1 Lincoln Road  
Miami Beach, FL 33139

**Owner:**  
Name: Di Lido Beach Resort LLC.  
Address: EBJ Sagamore LLC.  
Tel: Sobe Sky Development LLC.  
Email:

**Consultant:**  
Name: STUDIO MUNGE  
Address: 25 Wimpold Avenue,  
Address: Toronto, ON Canada M6B 1P8  
Tel: 416.588.1668  
Email:

**Consultant:**  
Name: LANDSCAPE ARCHITECT  
Address: Naturalifical,  
Address: 6915 Ried Road, Suite 224  
Tel: Coral Gables, FL 33143  
Email: 786.717.6564

**Consultant:**  
Name: MEP  
Address: MG Engineering,  
Address: 6915 Ried Road, Suite 224  
Tel: 2800 Biscayne Blvd  
Email: Miami, FL 33137  
305.755.3833

**Consultant:**  
Name: Desimore Consulting Engineering  
Address: 800 Brickell Avenue, 6th Floor  
Tel: Miami, FL 33131  
Email: 305.441.0755

**Architect of Record:**  
Kob Karp Architecture and Interior Design, Inc.  
571 NW 2814 ST  
Miami, Florida 33137 USA  
Tel: +1(305) 573 1818  
Fax: +1(305) 573 3766

Peter Anselmo  
R.L.A. FL #6667221

**REAR YARD HARDSCAPE AREA DIAGRAM**

Date	09-07-2021	Sheet No.	L-1.11
Scale	NTS		
Project	Ritz Sagamore		



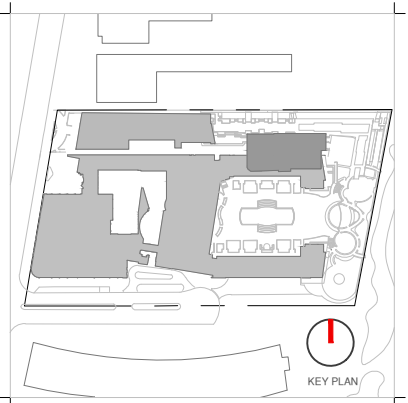
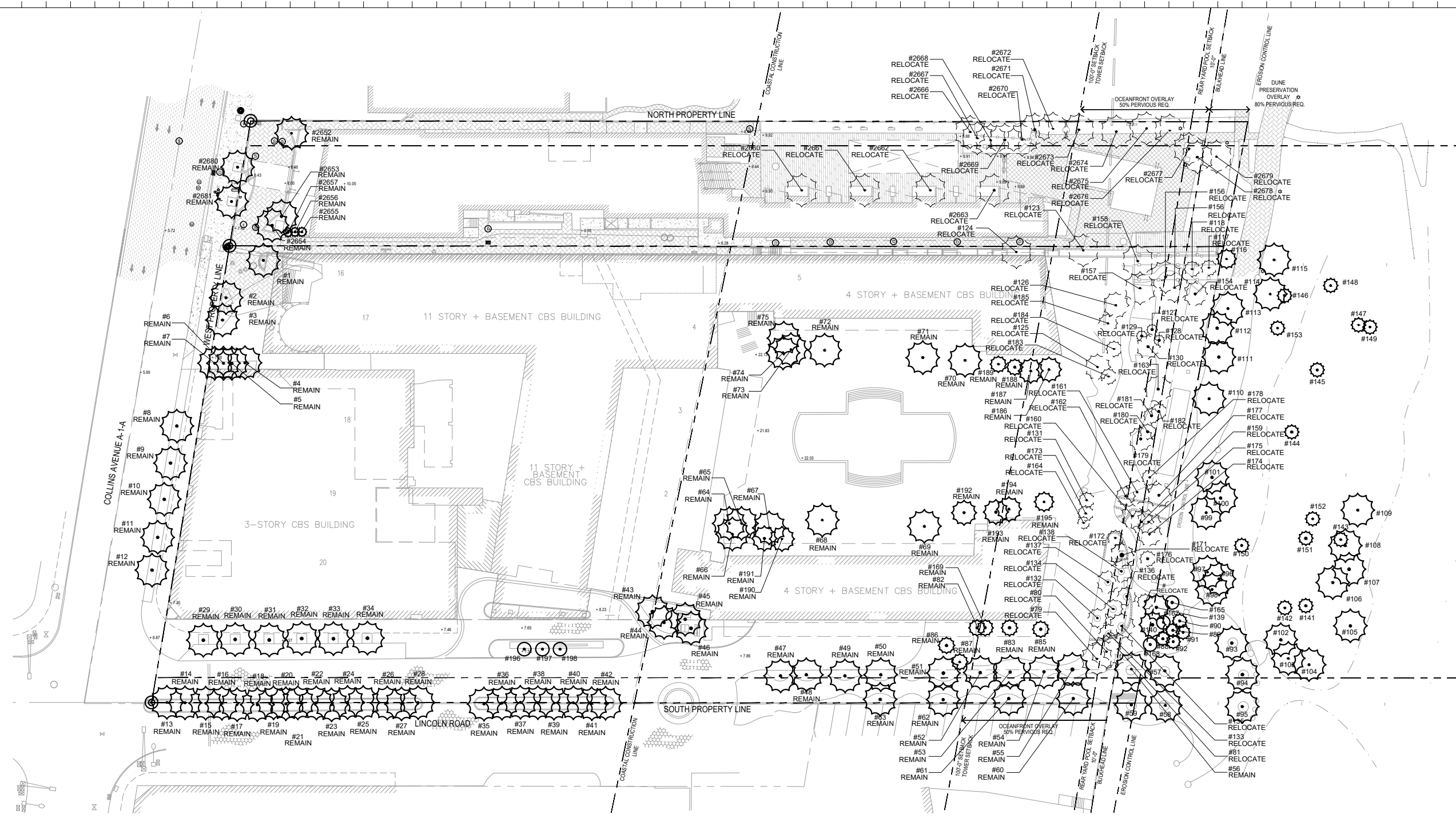

Rev.	Date	Rev.	Date

ALL DRAWINGS AND WRITTEN MATERIAL APPEARING HEREIN CONSTITUTE THE ORIGINAL AND UNPUBLISHED WORK OF KOBİ KARP ARCHITECTURE & INTERIOR DESIGN, INC. ALL RIGHTS RESERVED.

**Ritz-Sagamore**  
 1 Lincoln Road  
 Miami Beach, FL 33139

**Owner:**  
 Name: Di Lido Beach Resort LLC.  
 Address: EBJ Sagamore LLC.  
 Address: Sobe Sky Development LLC.  
 Tel:   
 Email:

**Consultant:**  
 Name: STUDIO MUNGE  
 Address: 25 Wingo Avenue,  
 Address: Toronto, ON Canada M6B 1P8  
 Tel: 416.588.1668  
 Email:

**Consultant:**  
 Name: LANDSCAPE ARCHITECT  
 Address: Naturalia,  
 Address: 6915 Red Road, Suite 224  
 Address: Coral Gables, FL 33143  
 Tel: 786.717.6564  
 Email:

**Consultant:**  
 Name: MEP  
 Address: MG Engineering,  
 Address: 6915 Red Road, Suite 224  
 Address: 2800 Biscayne Blvd  
 Address: Miami, FL 33137  
 Tel: 305.755.3833  
 Email:

**Consultant:**  
 Name: Desimore Consulting Engineering  
 Address: 800 Brickell Avenue, 6th Floor  
 Address: Miami, FL 33131  
 Tel:   
 Email: 305.441.0735

**Architect of Record:**  
 Kobi Karp Architecture and Interior Design, Inc.  
 571 NW 28TH ST  
 Miami, Florida 33137 USA  
 Tel: +1(305) 573 1818  
 Fax: +1(305) 573 3766

Peter Anselmo  
 R.L.A. FL #6667221

**OVERALL TREE DISPOSITION**

Date	09-07-2021	Sheet No.	L-3.00
Scale	1/64" = 1'-0"		
Project	Ritz Sagamore		

**OVERALL TREE DISPOSITION**  
 1/64" = 1'-0"

**TREE DISPOSITION | GRAPHIC LEGEND**

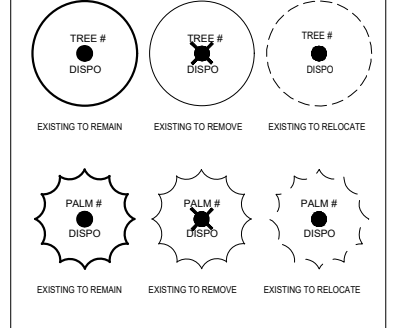

**TREE DISPOSITION | GENERAL NOTES**

- EXISTING TREES DESIGNATED TO REMAIN SHALL BE PROTECTED DURING ALL CONSTRUCTION PHASES. ANY TREES OR SHRUBS DESIGNATED TO REMAIN, WHICH ARE SCARRED OR DESTROYED WILL BE REPLACED AT THE CONTRACTOR'S EXPENSE, WITH SIMILAR SPECIES, SIZE AND QUALITY.
- REFER TO AND COORDINATE WITH TREE DISPOSITION LIST.
- OBTAIN ALL REQUIRED TREE REMOVAL PERMITS PRIOR TO THE COMMENCEMENT OF WORK.
- GENERAL CONTRACTOR SHALL BE RESPONSIBLE TO VERIFY ALL EXISTING TREES PRIOR TO COMMENCEMENT OF WORK.
- GENERAL CONTRACTOR SHALL BE RESPONSIBLE TO PROTECT ALL ADJACENT PORTIONS OF THE SITE AND BUILDING NOT PART OF DISPOSITION SCOPE OF WORK.
- GENERAL CONTRACTOR SHALL BE RESPONSIBLE TO PROPERLY SECURE ALL PORTIONS OF THE SITE DURING ALL DEMOLITION PHASES.
- GENERAL CONTRACTOR SHALL BE RESPONSIBLE TO OBTAIN PERMIT REQUIRED FOR TEMPORARY FENCING.
- LANDSCAPE CONTRACTOR TO PROVIDE TEMPORARY IRRIGATION AS NEEDED, REFER TO LANDSCAPE PLANS FOR FURTHER INFORMATION.
- TREES SHOWN IN GREY ARE NOT IN LANDSCAPE SCOPE OF WORK. SHOWN FOR REFERENCE ONLY.

**NOTE:** TREE DISPOSITION LIST LOCATED ON SHEETS L-3.01 THROUGH SHEET L-3.04.

**NOTE:** ALL RELOCATED TREES/PALMS TO BE REINCORPORATED BACK INTO PROPERTY.



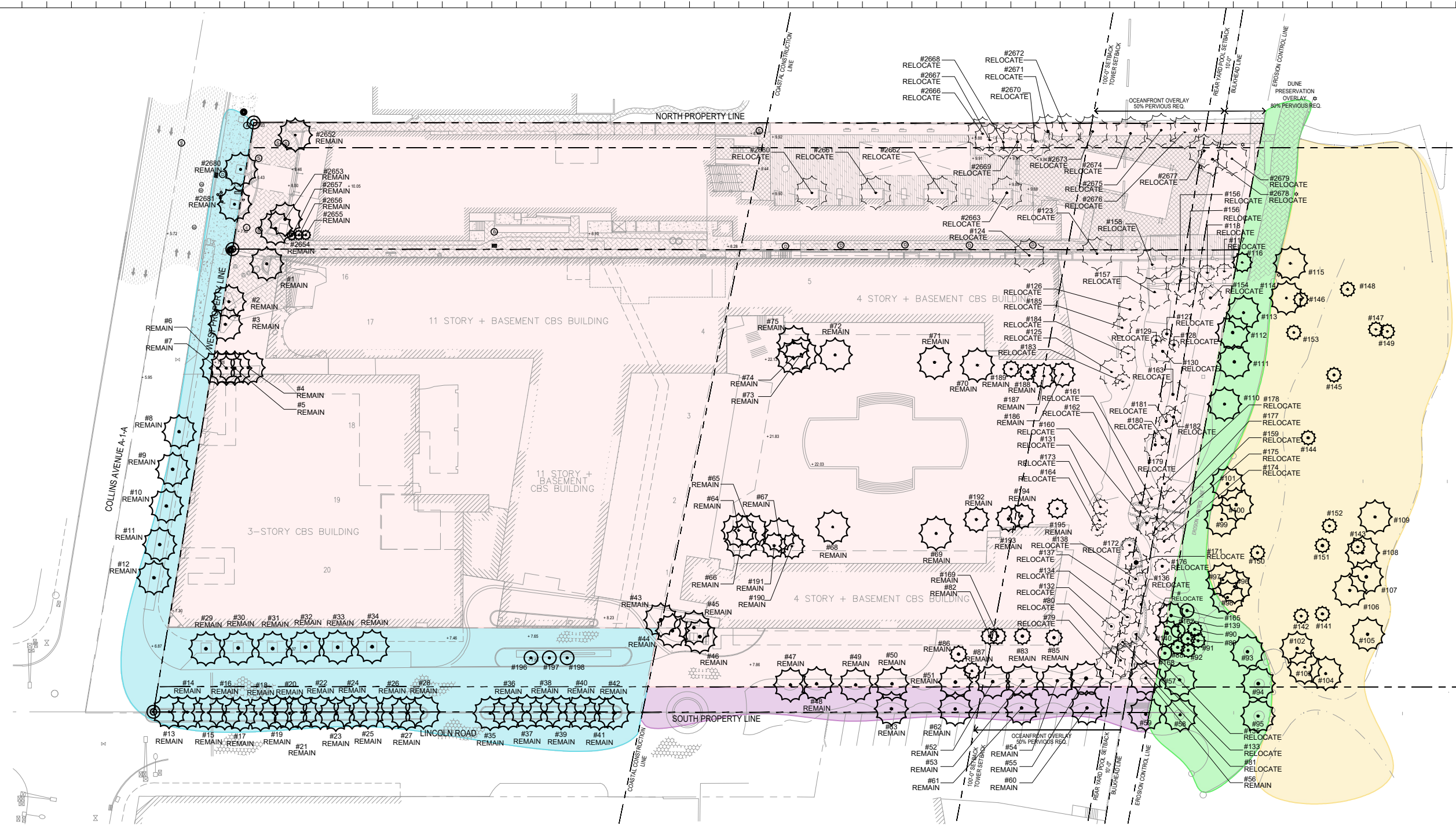

EXISTING PLANTING AREAS DIAGRAM  
1/64" = 1'-0"

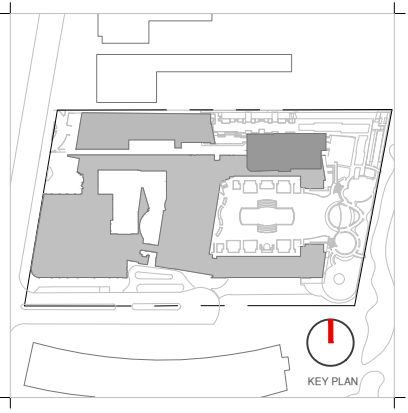
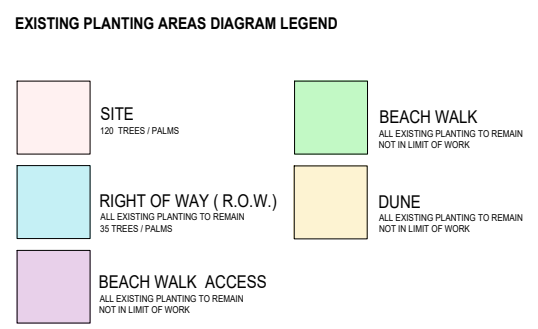

Rev.	Date	Rev.	Date

ALL DRAWINGS AND WRITTEN MATERIAL APPEARING HEREIN CONSTITUTE THE ORIGINAL AND UNPUBLISHED WORK OF KOBIS KARP ARCHITECTURE AND INTERIOR DESIGN, INC. ANY REPRODUCTION OR TRANSMISSION IN ANY FORM OR BY ANY MEANS, WITHOUT THE EXPRESS WRITTEN CONSENT OF KOBIS KARP ARCHITECTURE & INTERIOR DESIGN, INC. IS STRICTLY PROHIBITED.

**Ritz-Sagamore**  
1 Lincoln Road  
Miami Beach, FL 33139

**Owner:**  
Name: Di Lido Beach Resort LLC.  
Address: EBJ Sagamore LLC.  
Tel: Sobe Sky Development LLC.  
Email:

**Consultant:**  
Name: STUDIO MUNGE  
Address: 25 WINGOLD AVENUE  
Tel: Toronto, ON Canada M6B 1P8  
Email: 416.588.1668

**Consultant:**  
Name: LANDSCAPE ARCHITECT  
Address: Naturalifical  
Tel: 6915 Red Road, Suite 224  
Email: Coral Gables, FL 33143  
786.717.6564

**Consultant:**  
Name: MEP  
Address: MG Engineering  
Tel: 6915 Red Road, Suite 224  
Email: 2800 Biscayne Blvd  
Miami, FL 33137  
305.755.3833

**Consultant:**  
Name: Desimore Consulting Engineering  
Address: 800 Brickell Avenue, 6th Floor  
Tel: Miami, FL 33131  
Email: 305.441.0735

**Architect of Record:**  
Kobi Karp Architecture and Interior Design, Inc.  
Tel: 571 NW 28TH ST  
Miami, Florida 33137 USA  
+1(305) 573 1818  
+1(305) 573 3766

Peter Anselmo  
R.L.A. FL #6667221

**EXISTING PLANTING AREAS DIAGRAM**

Date	09-07-2021	Sheet No.	L-3.00A
Scale	1/64" = 1'-0"		
Project	Ritz Sagamore		

**RITZ CARLTON**

KEY #	ABRV.	BOTANICAL NAME	COMMON NAME	SIZE			LOCATION	DISPOSITION			MITIGATION REQ'D
				DBH. (IN.)	HT. (FT.)	SPD. (FT.)		REMAIN	REMOVE	RELOCATE ON SITE	
1	CNU	<i>Cocos nucifera</i>	Coconut Palm	0.6	15	20	Site	X			No
2	PCA	<i>Phoenix canariensis</i>	Canary Island Date Palm	1.2	20	22	Site	X			No
3	PCA	<i>Phoenix canariensis</i>	Canary Island Date Palm	1.3	22	22	Site	X			No
4	CNU	<i>Cocos nucifera</i>	Coconut Palm	0.5	12	22	Site	X			No
5	CNU	<i>Cocos nucifera</i>	Coconut Palm	0.5	12	22	Site	X			No
6	CNU	<i>Cocos nucifera</i>	Coconut Palm	0.5	12	22	Site	X			No
7	CNU	<i>Cocos nucifera</i>	Coconut Palm	0.5	12	22	Site	X			No
8	CNU	<i>Cocos nucifera</i>	Coconut Palm	0.7	30	20	ROW	X			No
9	CNU	<i>Cocos nucifera</i>	Coconut Palm	0.7	30	20	ROW	X			No
10	CNU	<i>Cocos nucifera</i>	Coconut Palm	0.7	30	20	ROW	X			No
11	CNU	<i>Cocos nucifera</i>	Coconut Palm	0.7	30	20	ROW	X			No
12	CNU	<i>Cocos nucifera</i>	Coconut Palm	0.7	25	20	ROW	X			No
13	CNU	<i>Cocos nucifera</i>	Coconut Palm	0.7	20	20	ROW	X			No
14	CNU	<i>Cocos nucifera</i>	Coconut Palm	0.7	22	20	ROW	X			No
15	CNU	<i>Cocos nucifera</i>	Coconut Palm	0.7	22	20	ROW	X			No
16	CNU	<i>Cocos nucifera</i>	Coconut Palm	0.7	22	20	ROW	X			No
17	CNU	<i>Cocos nucifera</i>	Coconut Palm	0.6	18	20	ROW	X			No
18	CNU	<i>Cocos nucifera</i>	Coconut Palm	0.6	20	20	ROW	X			No
19	CNU	<i>Cocos nucifera</i>	Coconut Palm	0.6	20	20	ROW	X			No
20	CNU	<i>Cocos nucifera</i>	Coconut Palm	0.6	20	20	ROW	X			No
21	CNU	<i>Cocos nucifera</i>	Coconut Palm	0.6	18	20	ROW	X			No
22	CNU	<i>Cocos nucifera</i>	Coconut Palm	0.6	20	20	ROW	X			No
23	CNU	<i>Cocos nucifera</i>	Coconut Palm	0.7	22	20	ROW	X			No
24	CNU	<i>Cocos nucifera</i>	Coconut Palm	0.7	22	20	ROW	X			No
25	CNU	<i>Cocos nucifera</i>	Coconut Palm	0.7	22	20	ROW	X			No
26	CNU	<i>Cocos nucifera</i>	Coconut Palm	0.7	22	20	ROW	X			No
27	CNU	<i>Cocos nucifera</i>	Coconut Palm	0.7	22	20	ROW	X			No
28	CNU	<i>Cocos nucifera</i>	Coconut Palm	0.7	22	20	ROW	X			No
29	PCA	<i>Phoenix canariensis</i>	Canary Island Date Palm	1.3	22	20	ROW	X			No
30	PCA	<i>Phoenix canariensis</i>	Canary Island Date Palm	1.3	22	20	ROW	X			No
31	PCA	<i>Phoenix canariensis</i>	Canary Island Date Palm	1.3	22	20	ROW	X			No
32	PCA	<i>Phoenix canariensis</i>	Canary Island Date Palm	1.3	22	20	ROW	X			No
33	PCA	<i>Phoenix canariensis</i>	Canary Island Date Palm	1.3	22	20	ROW	X			No
34	PCA	<i>Phoenix canariensis</i>	Canary Island Date Palm	1.3	22	20	ROW	X			No
35	CNU	<i>Cocos nucifera</i>	Coconut Palm	0.6	30	20	ROW	X			No
36	CNU	<i>Cocos nucifera</i>	Coconut Palm	0.6	25	20	ROW	X			No
37	CNU	<i>Cocos nucifera</i>	Coconut Palm	0.6	25	20	ROW	X			No
38	CNU	<i>Cocos nucifera</i>	Coconut Palm	0.6	20	20	ROW	X			No
39	CNU	<i>Cocos nucifera</i>	Coconut Palm	0.6	20	20	ROW	X			No
40	CNU	<i>Cocos nucifera</i>	Coconut Palm	0.6	22	20	ROW	X			No
41	CNU	<i>Cocos nucifera</i>	Coconut Palm	0.6	18	20	ROW	X			No
42	CNU	<i>Cocos nucifera</i>	Coconut Palm	0.7	20	20	ROW	X			No
43	CNU	<i>Cocos nucifera</i>	Coconut Palm	0.6	25	20	Site	X			No
44	CNU	<i>Cocos nucifera</i>	Coconut Palm	0.6	25	20	Site	X			No
45	CNU	<i>Cocos nucifera</i>	Coconut Palm	0.6	18	20	Site	X			No
46	CNU	<i>Cocos nucifera</i>	Coconut Palm	0.6	25	20	Site	X			No
47	PCA	<i>Phoenix canariensis</i>	Canary Island Date Palm	23	22	20	Site	X			No
48	PCA	<i>Phoenix canariensis</i>	Canary Island Date Palm	23	22	20	Site	X			No
49	PCA	<i>Phoenix canariensis</i>	Canary Island Date Palm	23	22	20	Site	X			No
50	PCA	<i>Phoenix canariensis</i>	Canary Island Date Palm	14	25	20	Site	X			No
51	PCA	<i>Phoenix canariensis</i>	Canary Island Date Palm	14	25	20	Site	X			No
52	PCA	<i>Phoenix canariensis</i>	Canary Island Date Palm	14	25	20	Site	X			No
53	PCA	<i>Phoenix canariensis</i>	Canary Island Date Palm	14	25	20	Site	X			No
54	PCA	<i>Phoenix canariensis</i>	Canary Island Date Palm	14	25	20	Site	X			No
55	PCA	<i>Phoenix canariensis</i>	Canary Island Date Palm	14	25	20	Site	X			No
56	PCA	<i>Phoenix canariensis</i>	Canary Island Date Palm	14	25	20	Site	X			No

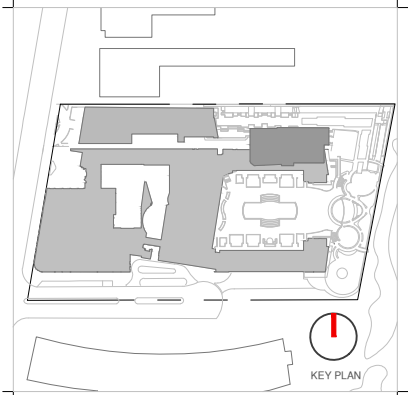

Rev.	Date	Rev.	Date

ALL DRAWINGS AND WRITTEN MATERIAL APPEARING HEREIN CONSTITUTE THE ORIGINAL AND UNPUBLISHED WORK OF KOB KARP AND MAY NOT BE DUPLICATED, USED, OR DISCLOSED WITHOUT THE EXPRESS WRITTEN CONSENT OF KOB KARP ARCHITECTURE & INTERIOR DESIGN, INC. AA 10/2020

**Ritz-Sagamore**  
 1 Lincoln Road  
 Miami Beach, FL 33139

**Owner:**  
 Name: Di Lido Beach Resort LLC.  
 Address: EBJ Sagamore LLC.  
 Tel: Sobe Sky Development LLC.  
 Email:

**Consultant:**  
 Name: STUDIO MUNGE  
 Address: 25 Wimpole Avenue,  
 Address: Toronto, ON Canada M6B 1P8  
 Tel: 416.588.1668  
 Email:

**Consultant:**  
 Name: LANDSCAPE ARCHITECT  
 Address: Naturalifical,  
 Address: 6915 Red Road, Suite 224  
 Tel: Coral Gables, FL 33143  
 Email: 786.717.6564

**Consultant:**  
 Name: MEP  
 Address: MG Engineering,  
 Address: 6915 Red Road, Suite 224  
 Tel: 2800 Biscayne Blvd  
 Email: Miami, FL 33137  
 305.755.3833

**Consultant:**  
 Name: Desimore Consulting Engineering  
 Address: 800 Brickell Avenue, 6th Floor  
 Tel: Miami, FL 33131  
 Email: 305.441.0755

**Architect of Record:**  
 Kobi Karp Architecture and Interior Design, Inc.  
 571 NW 28TH ST  
 Miami, Florida 33137 USA  
 Tel: +1(305) 573 1818  
 Fax: +1(305) 573 3766

Peter Anselmo  
 R.L.A. FL #6667221

**TREE DISPOSITION LIST**

Date	09-07-2021	Sheet No.	L-3.01
Scale	NTS		
Project	Ritz Sagamore		



56	PCA	<i>Phoenix canariensis</i>	Canary Island Date Palm	14	25	20	Site	X		No
57	PCA	<i>Phoenix canariensis</i>	Canary Island Date Palm	14	25	20	Beach Walk	X		No
58	PCA	<i>Phoenix canariensis</i>	Canary Island Date Palm	14	25	20	Beach Walk	X		No
59	PCA	<i>Phoenix canariensis</i>	Canary Island Date Palm	14	25	20	Beach Walk	X		No
60	PCA	<i>Phoenix canariensis</i>	Canary Island Date Palm	14	25	20	Beach Walk Access	X		No
61	PCA	<i>Phoenix canariensis</i>	Canary Island Date Palm	14	25	20	Beach Walk Access	X		No
62	PCA	<i>Phoenix canariensis</i>	Canary Island Date Palm	14	25	20	Beach Walk Access	X		No
63	PCA	<i>Phoenix canariensis</i>	Canary Island Date Palm	14	25	20	Beach Walk Access	X		No
64	CNU	<i>Cocos nucifera</i>	Coconut Palm	0.7	25	20	Site	X		No
65	CNU	<i>Cocos nucifera</i>	Coconut Palm	0.7	25	20	Site	X		No
66	CNU	<i>Cocos nucifera</i>	Coconut Palm	0.7	20	20	Site	X		No
67	CNU	<i>Cocos nucifera</i>	Coconut Palm	0.7	20	20	Site	X		No
68	PCA	<i>Phoenix canariensis</i>	Canary Island Date Palm	1.3	25	20	Site	X		No
69	PCA	<i>Phoenix canariensis</i>	Canary Island Date Palm	1.3	25	20	Site	X		No
70	CNU	<i>Cocos nucifera</i>	Coconut Palm	0.7	22	20	Site	X		No
71	PCA	<i>Phoenix canariensis</i>	Canary Island Date Palm	1.3	25	20	Site	X		No
72	PCA	<i>Phoenix canariensis</i>	Canary Island Date Palm	1.3	25	20	Site	X		No
73	CNU	<i>Cocos nucifera</i>	Coconut Palm	0.7	30	20	Site	X		No
74	CNU	<i>Cocos nucifera</i>	Coconut Palm	0.7	22	20	Site	X		No
75	CNU	<i>Cocos nucifera</i>	Coconut Palm	0.7	30	20	Site	X		No
76			<i>Not Located on Survey</i>						X	No
77			<i>Not Located on Survey</i>						X	No
78			<i>Not Located on Survey</i>						X	No
79	CNU	<i>Cocos nucifera</i>	Coconut Palm	0.7	20	20	Site		X	No
80	CNU	<i>Cocos nucifera</i>	Coconut Palm	0.7	20	20	Site		X	No
81	CNU	<i>Cocos nucifera</i>	Coconut Palm	0.7	20	20	Site		X	No
82	CNU	<i>Cocos nucifera</i>	Coconut Palm	0.7	20	20	Site	X		No
83	CNU	<i>Cocos nucifera</i>	Coconut Palm				Site	X		No
84			<i>Not Located on Survey</i>						X	No
85	CNU	<i>Cocos nucifera</i>	Coconut Palm				Site	X		No
86	CNU	<i>Cocos nucifera</i>	Coconut Palm				Site	X		No
87	CNU	<i>Cocos nucifera</i>	Coconut Palm				Site	X		No
88	SPA	<i>Sabal palmetto</i>	Cabbage Palm	10	12	14	Beach Walk	X		No
89	SPA	<i>Sabal palmetto</i>	Cabbage Palm	12	12	10	Beach Walk	X		No
90	SPA	<i>Sabal palmetto</i>	Cabbage Palm	12	14	12	Beach Walk	X		No
91	SPA	<i>Sabal palmetto</i>	Cabbage Palm	12	14	12	Beach walk	X		No
92	SPA	<i>Sabal palmetto</i>	Cabbage Palm	12	14	12	Beach Walk	X		No
93			<i>Unknown to Surveyor</i>				Dune	X		No
94			<i>Unknown to Surveyor</i>				Dune	X		No
95			<i>Unknown to Surveyor</i>				Dune	X		No
96			<i>Unknown to Surveyor</i>				Dune	X		No
97			<i>Unknown to Surveyor</i>				Dune	X		No
98			<i>Unknown to Surveyor</i>				Dune	X		No
99			<i>Unknown to Surveyor</i>				Dune	X		No
100			<i>Unknown to Surveyor</i>				Dune	X		No
101			<i>Unknown to Surveyor</i>				Dune	X		No
102			<i>Unknown to Surveyor</i>				Dune	X		No
103			<i>Unknown to Surveyor</i>				Dune	X		No
104			<i>Unknown to Surveyor</i>				Dune	X		No
105			<i>Unknown to Surveyor</i>				Dune	X		No
106			<i>Unknown to Surveyor</i>				Dune	X		No
107			<i>Unknown to Surveyor</i>				Dune	X		No
108			<i>Unknown to Surveyor</i>				Dune	X		No
109			<i>Unknown to Surveyor</i>				Dune	X		No
110			<i>Unknown to Surveyor</i>				Beach Walk	X		No
111			<i>Unknown to Surveyor</i>				Beach Walk	X		No
112			<i>Unknown to Surveyor</i>				Beach Walk	X		No
113			<i>Unknown to Surveyor</i>				Beach Walk	X		No
114			<i>Unknown to Surveyor</i>				Dune	X		No
115			<i>Unknown to Surveyor</i>				Dune	X		No
116	CNU	<i>Cocos nucifera</i>	Coconut Palm	10	25	12	Beach Walk	X		No



Rev.	Date	Rev.	Date

ALL DRAWINGS AND WRITTEN MATERIAL APPEARING HEREIN CONSTITUTE THE ORIGINAL AND UNPUBLISHED WORK OF KOB KARP AIA, AND MAY NOT BE DUPLICATED, USED, OR DISCLOSED WITHOUT THE EXPRESS WRITTEN CONSENT OF KOB KARP ARCHITECTURE & INTERIOR DESIGN, INC. AIA 10/2020

**Ritz-Sagamore**  
1 Lincoln Road  
Miami Beach, FL 33139

**Owner:**  
Name: Di Lido Beach Resort LLC.  
Address: EBJ Sagamore LLC.  
Tel: Sobe Sky Development LLC.  
Email:

**Consultant:**  
Name: STUDIO MUNGE  
Address: 25 Wingold Avenue,  
Address: Toronto, ON Canada M6B 1P8  
Tel: 416.588.1668  
Email:

**Consultant:**  
Name: LANDSCAPE ARCHITECT  
Address: Naturalifical,  
Address: 6915 Red Road, Suite 224  
Tel: Coral Gables, FL 33143  
Email: 786.717.6564

**Consultant:**  
Name: MEP  
Address: MG Engineering,  
Address: 6915 Red Road, Suite 224  
Address: 2800 Biscayne Blvd  
Tel: Miami, FL 33137  
Email: 305.755.3833

**Consultant:**  
Name: Desimore Consulting Engineering  
Address: 800 Brickell Avenue, 6th Floor  
Address: Miami, FL 33131  
Tel: 305.441.0755  
Email:

**Architect of Record:**  
Kobi Karp Architecture and Interior Design, Inc.  
571 NW 28TH ST  
Miami, Florida 33137 USA  
Tel: +1(305) 573 1818  
Fax: +1(305) 573 3766

Peter Anselmo  
R.L.A. FL #6667221

**TREE DISPOSITION LIST**

Date	09-07-2021	Sheet No.	L-3.02
Scale	NTS		
Project	Ritz Sagamore		

