

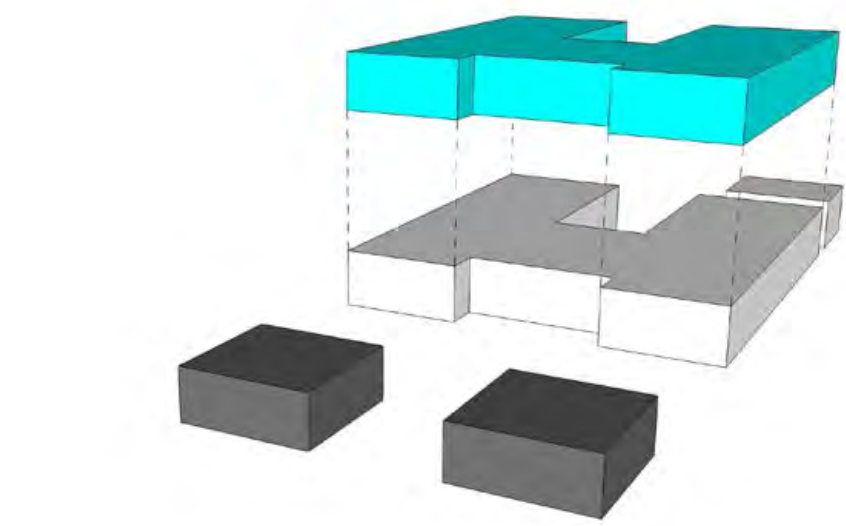

Residence 1 (1647 N View Dr)



100.0% (Approx.)

Massing Diagram



Residence 2 (1707 N View Dr)

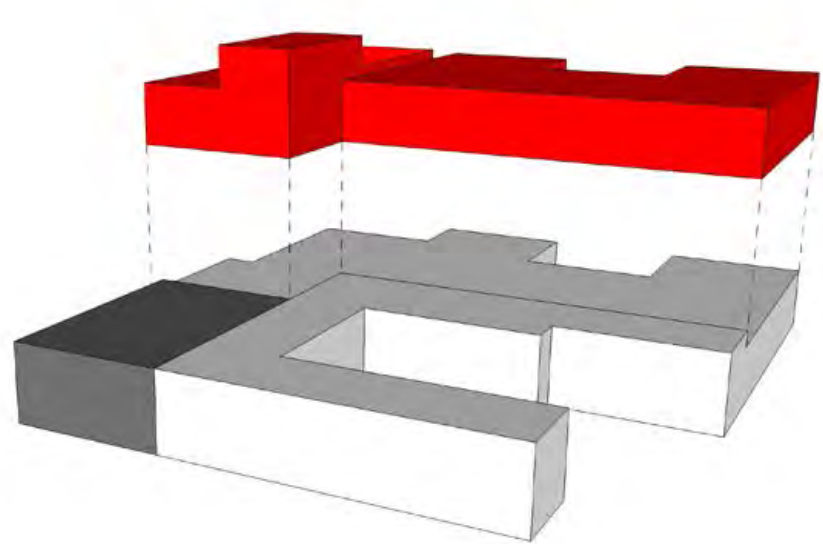

67.8% (Approx.)

Massing Diagram



Proposed Residence (1717 N View Dr)

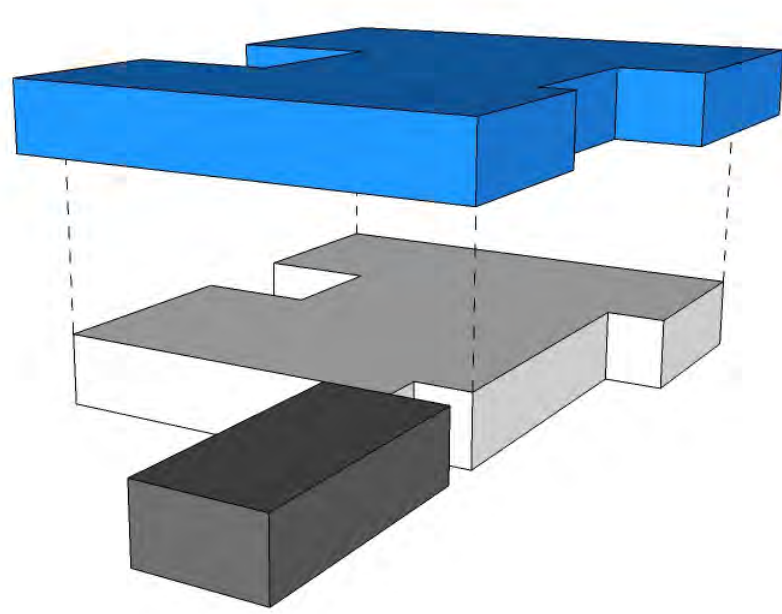

85.8%

Massing Diagram



Residence 3 (1753 N View Dr)

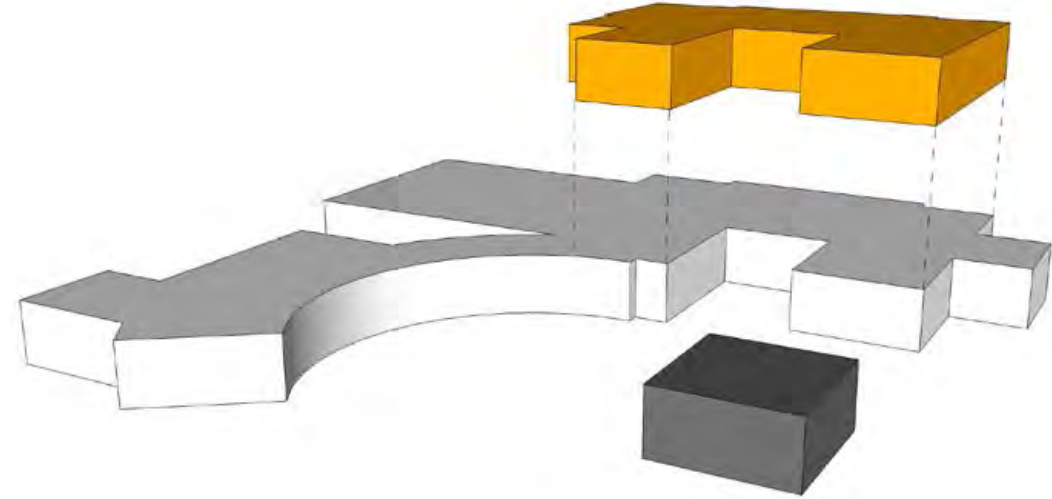

42.3% (Approx.)

Massing Diagram



Residence 4 (1730 N View Dr)

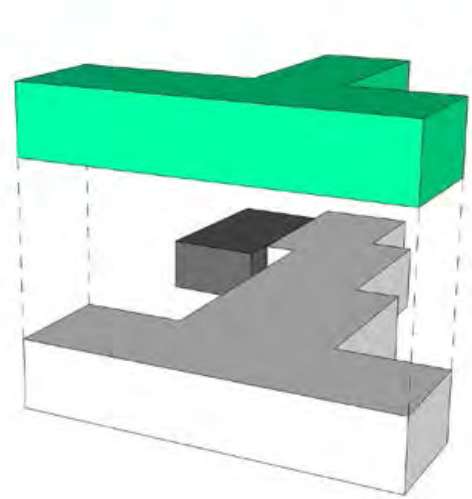

55.2% (Approx.)

Massing Diagram



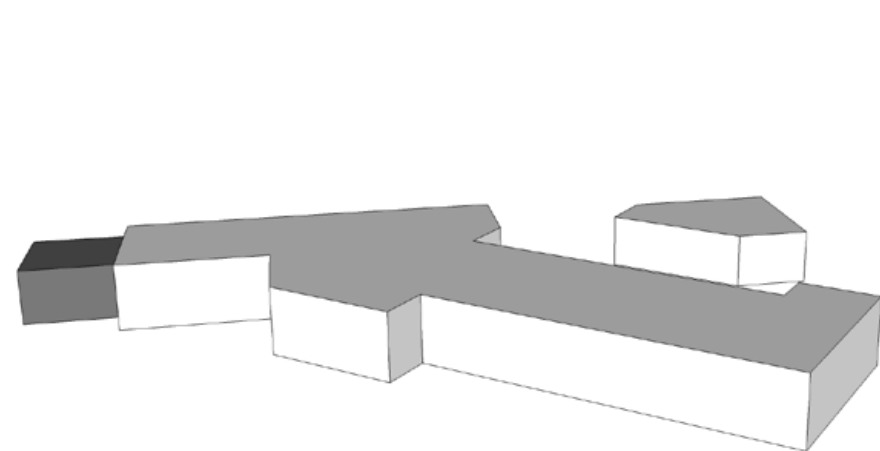

Residence 5 (2830 Sunset Dr)



Massing Diagram

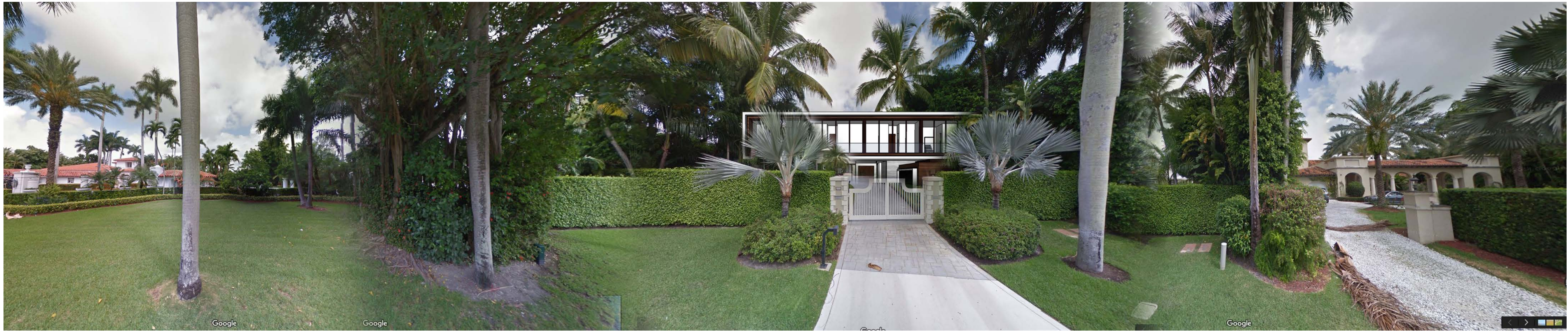

1753 N View Dr
 Adjacent Property
 Lot Size: 53,324 Sq. Ft
 Approx. Lot Coverage: 19.3%
 Approx. First-Second Ratio: 42.3%

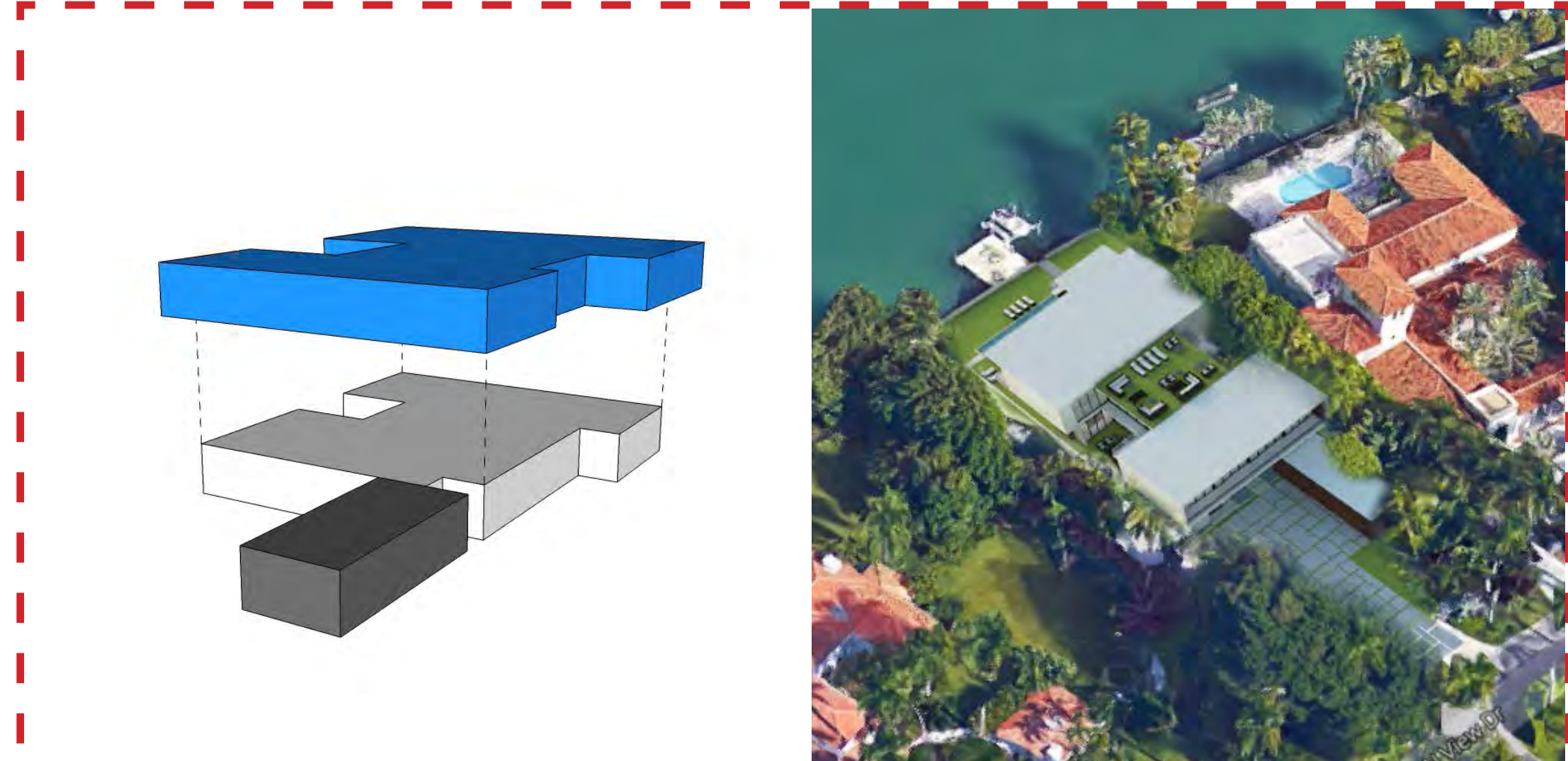

1717 N View Dr
 Proposed Property
 Lot Size: 26,978 Sq. Ft
 Lot Coverage: 26.3%
 First-Second Ratio: 96.8%

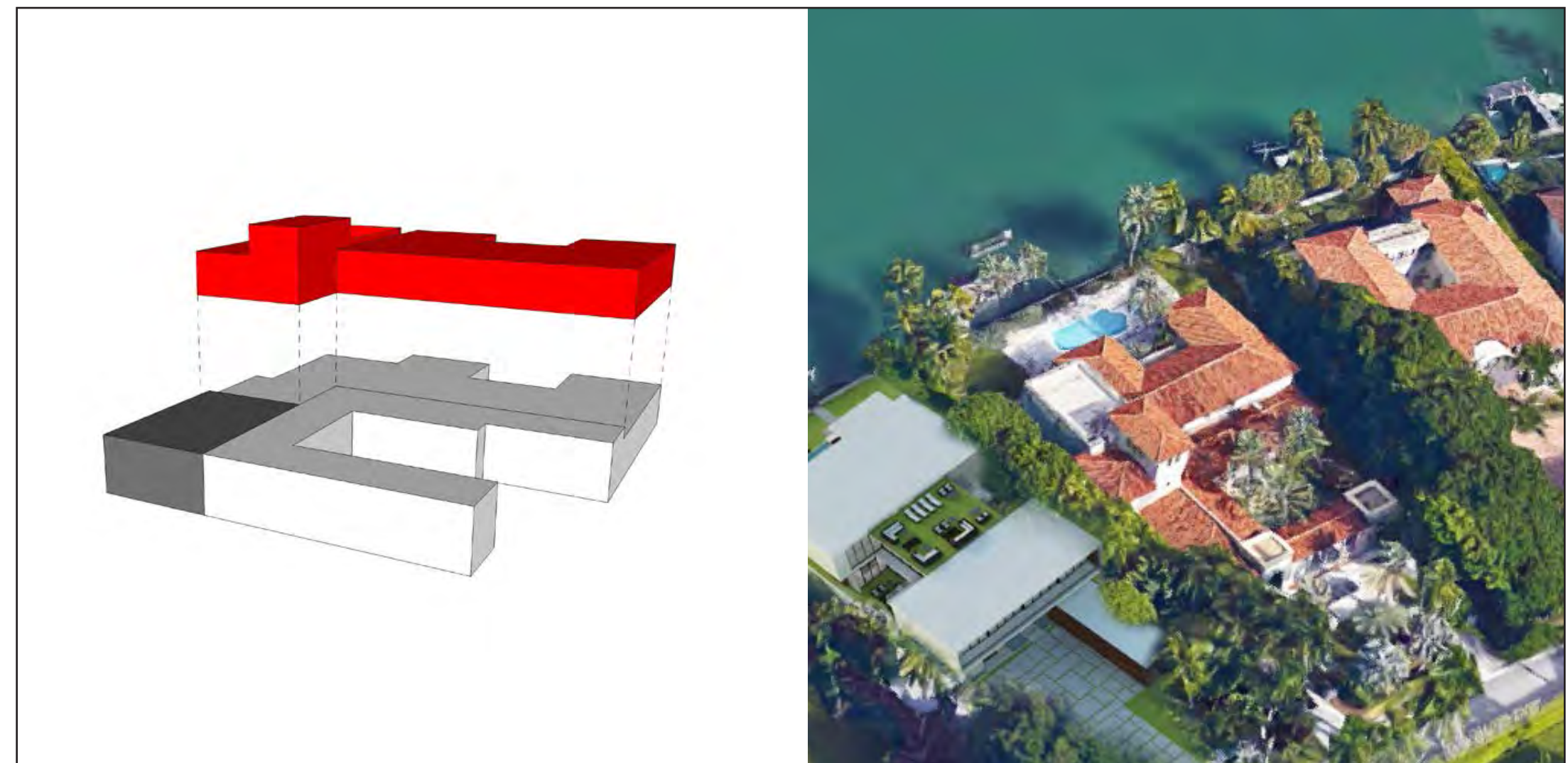

70 W San Marino Dr
 Adjacent Property
 Lot Size: 29,563 Sq. Ft
 Approx. Lot Coverage: 29.4%
 Approx. First-Second Ratio: 67.8%



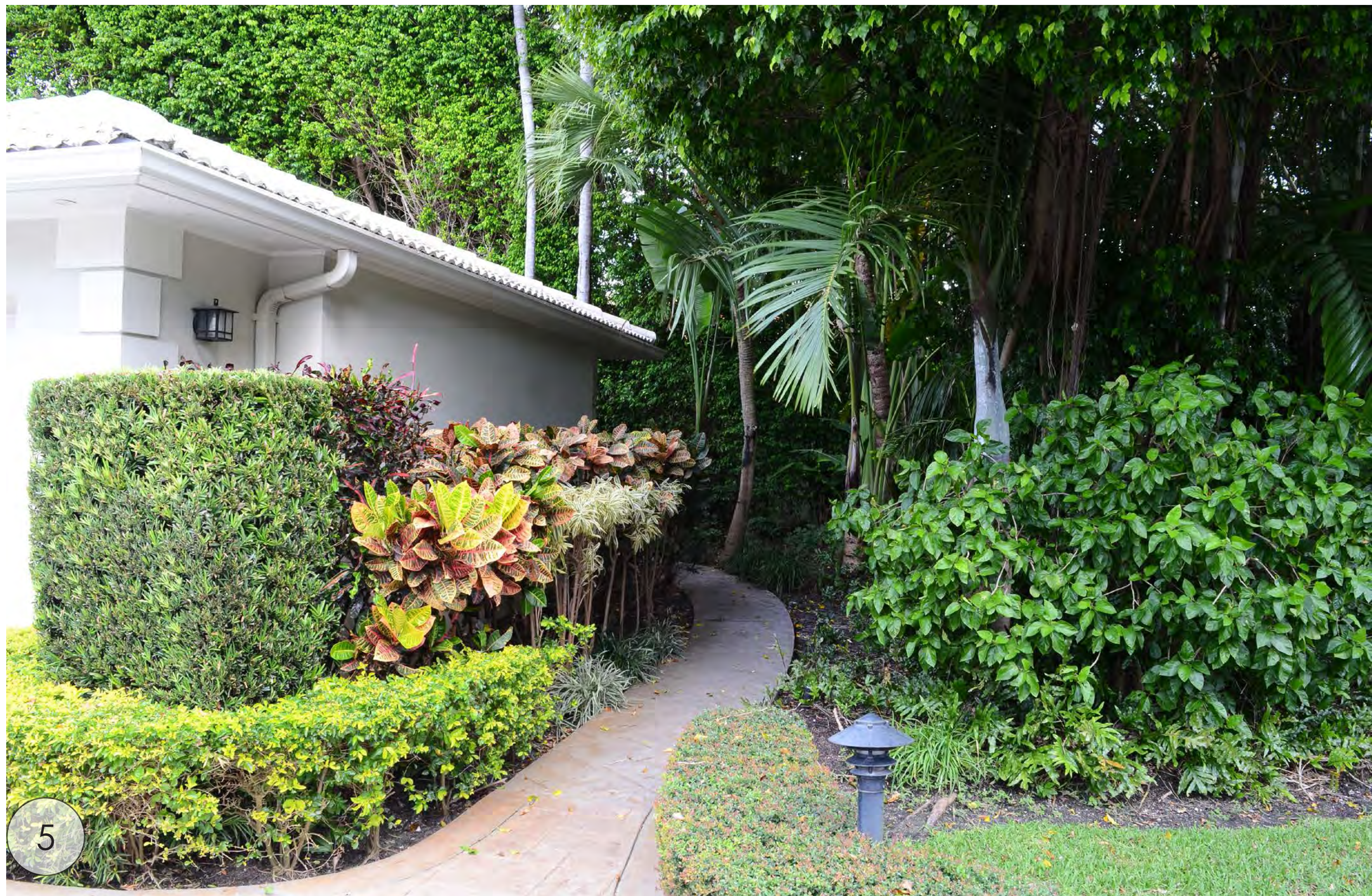

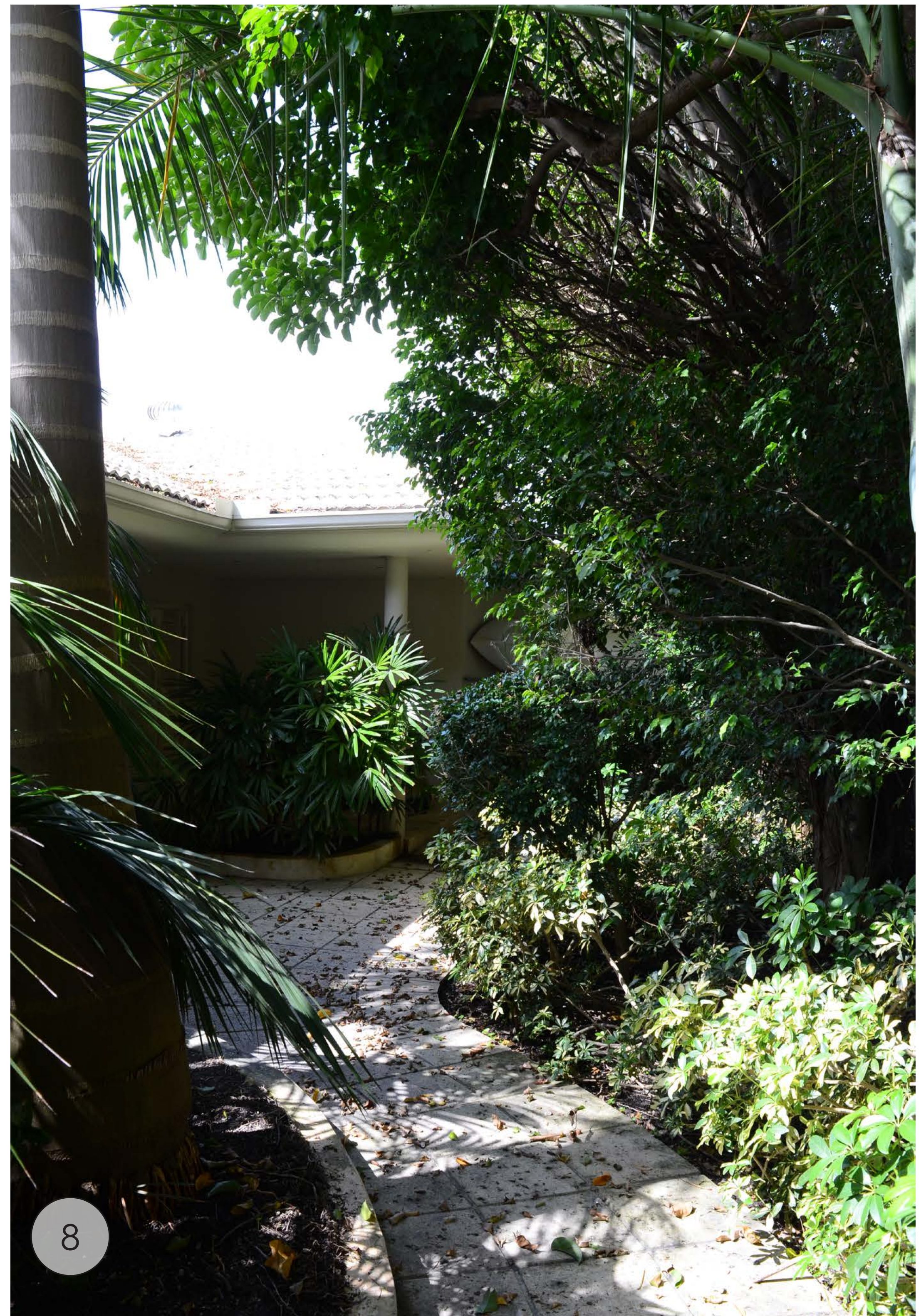
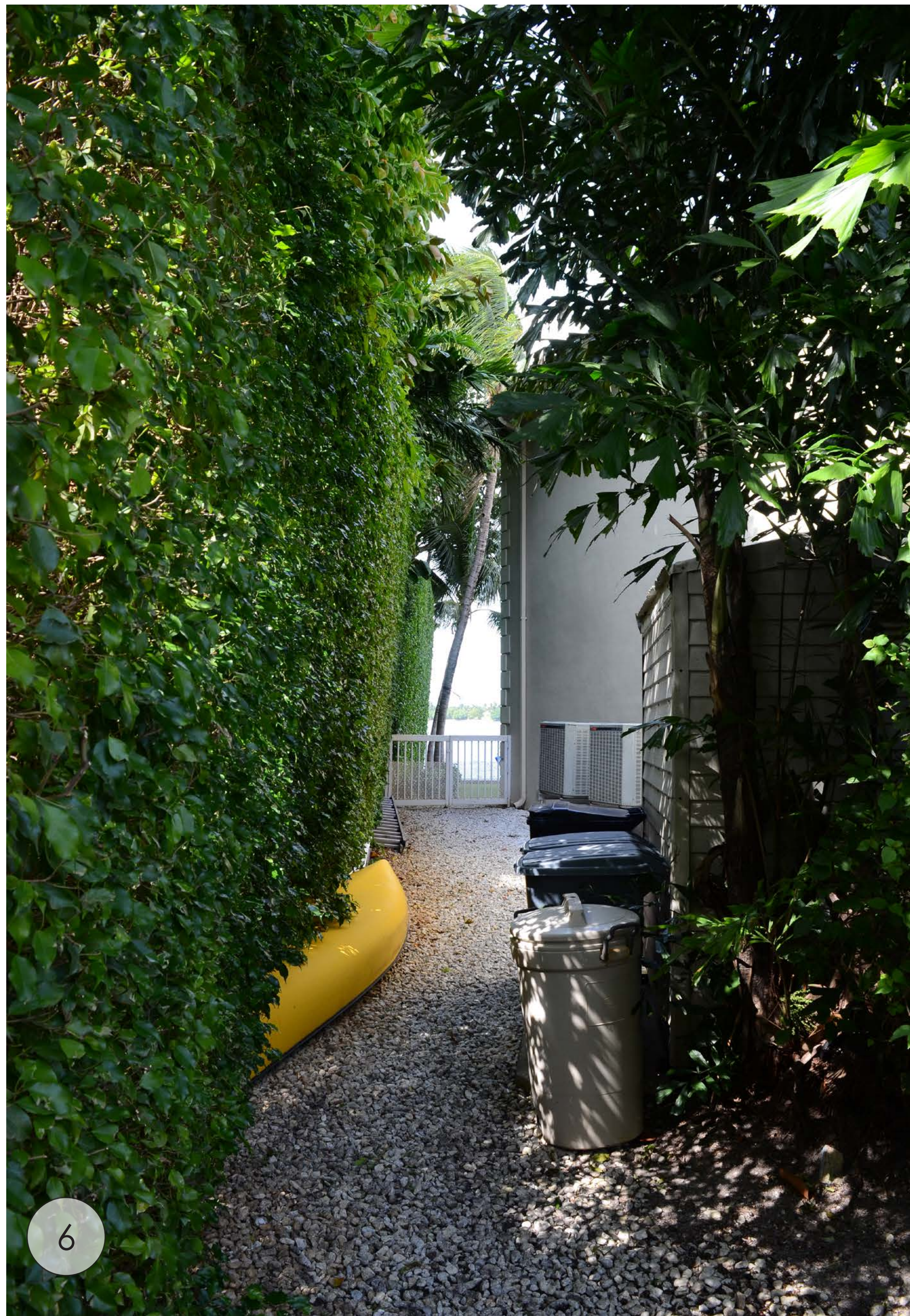





13

sheet no.
C-5.4

CHOEFF **LEVY** FISCHMAN
ARCHITECTURE + DESIGN