

Proposed Signage

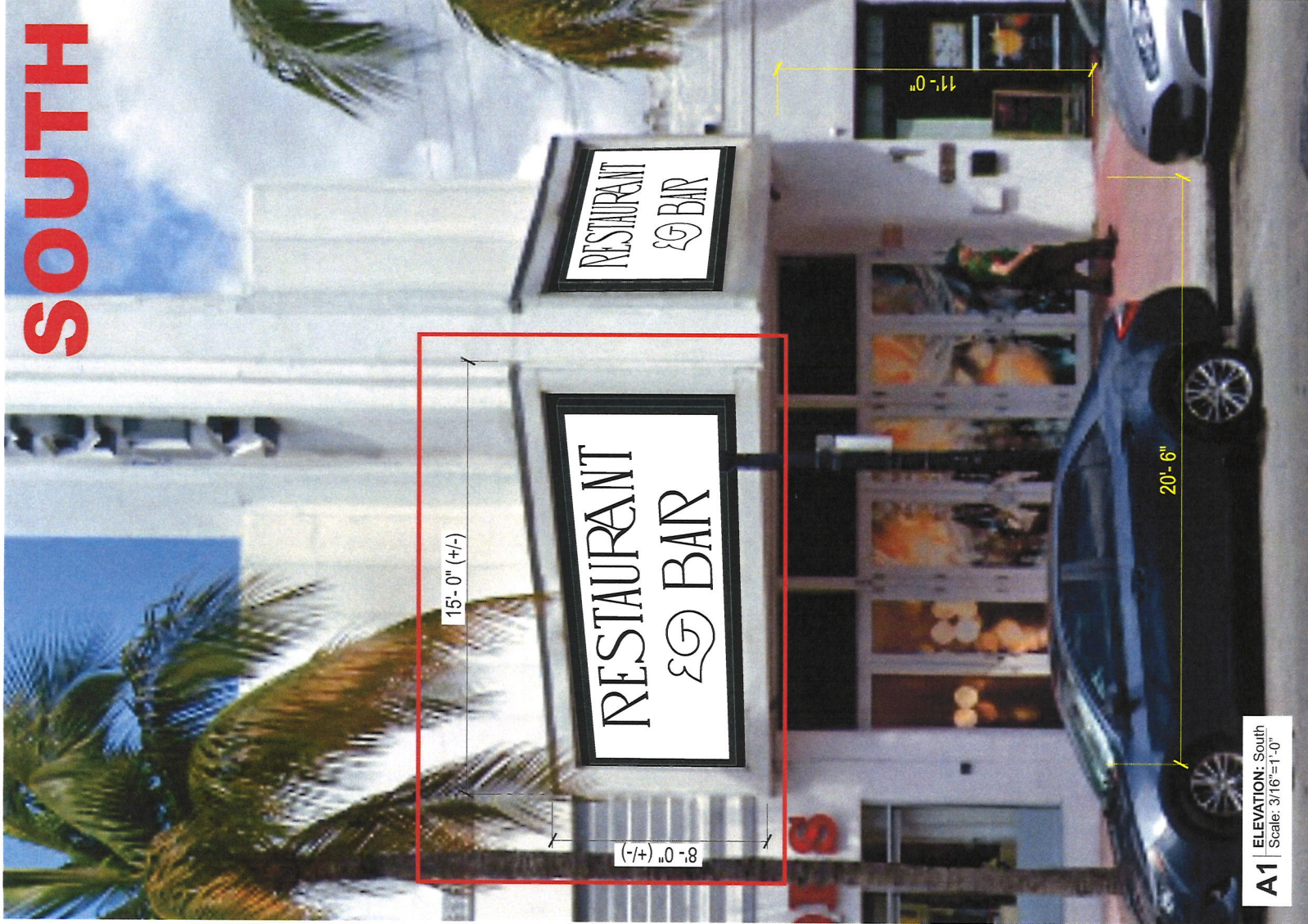

A1 | ELEVATION: South
Scale: 3/16"=1'-0"

RECEIVED

Existing Conditions

MAY 21 2021

Initial: M.F.



A3 | SIDE VIEW:
Scale: 3/8"=1'-0"

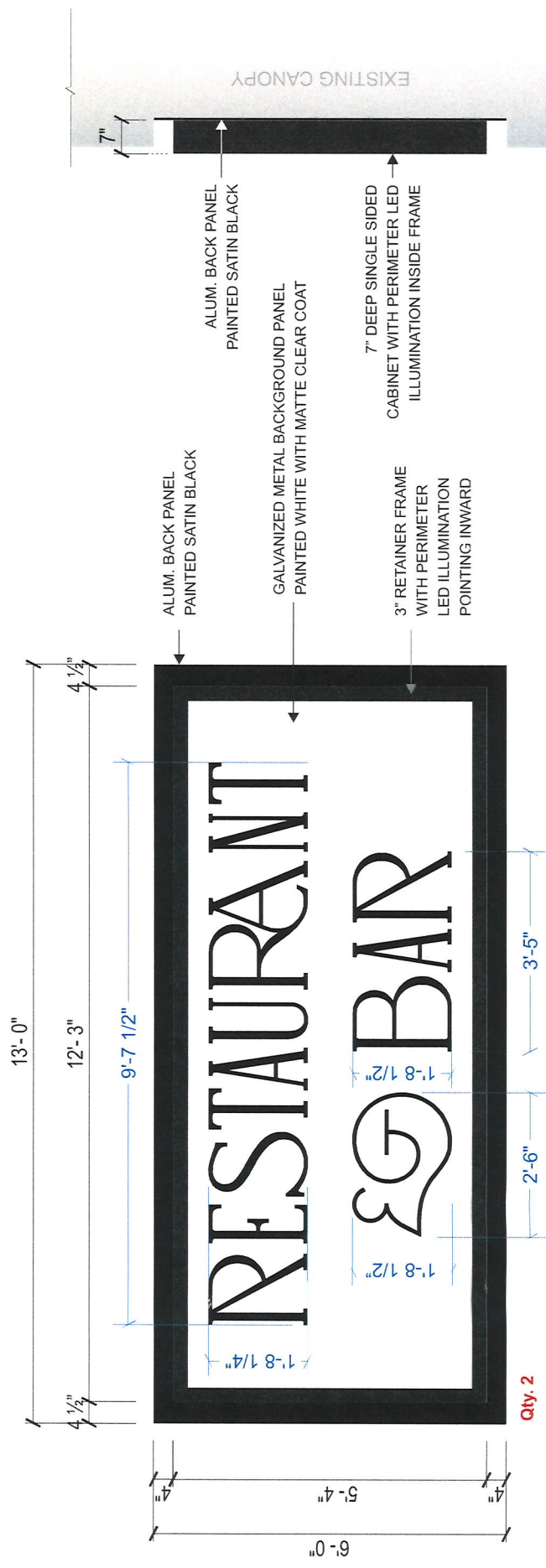

A2 | SPECS:
Scale: 3/8"=1'-0"

Proposed Signage



A1 | ELEVATION: North
Scale: 3/16"=1'-0"

Existing Conditions

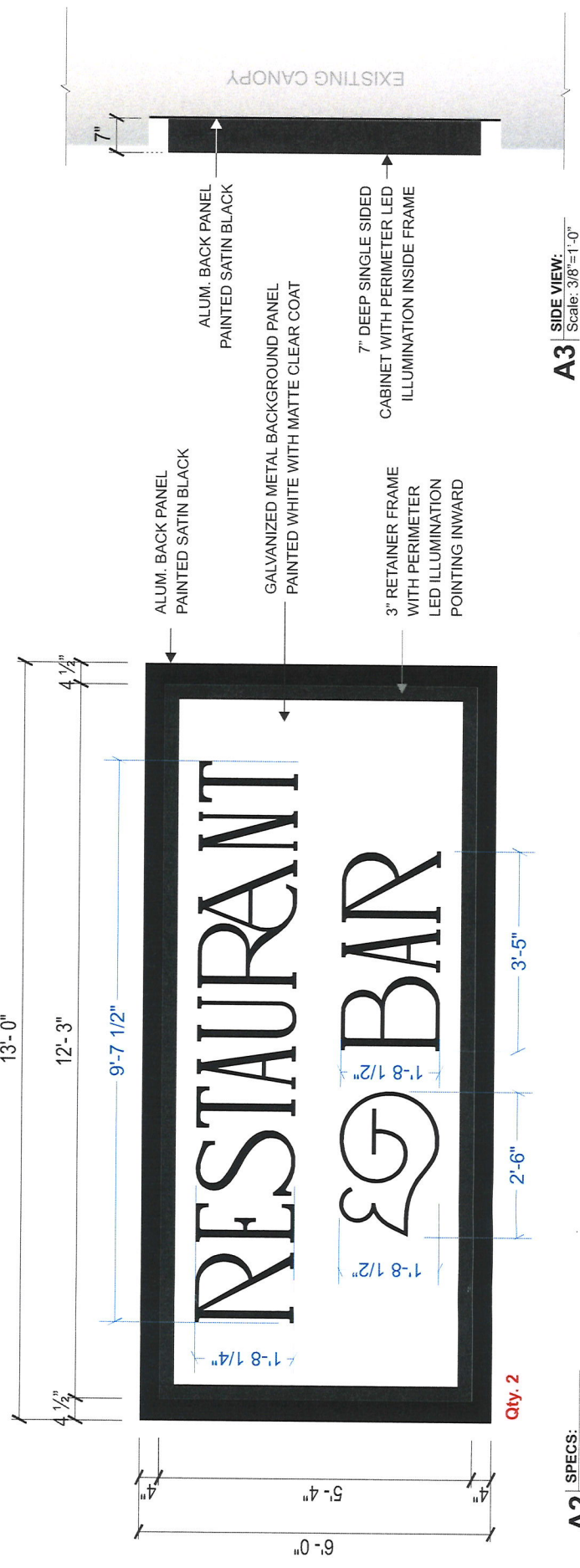

SOUTH

Existing Conditions



B1 | ELEVATION: South
Scale: NTS

SOUTH

Proposed Signage



B2 | ELEVATION: South
Scale: 3/16"=1'-0"

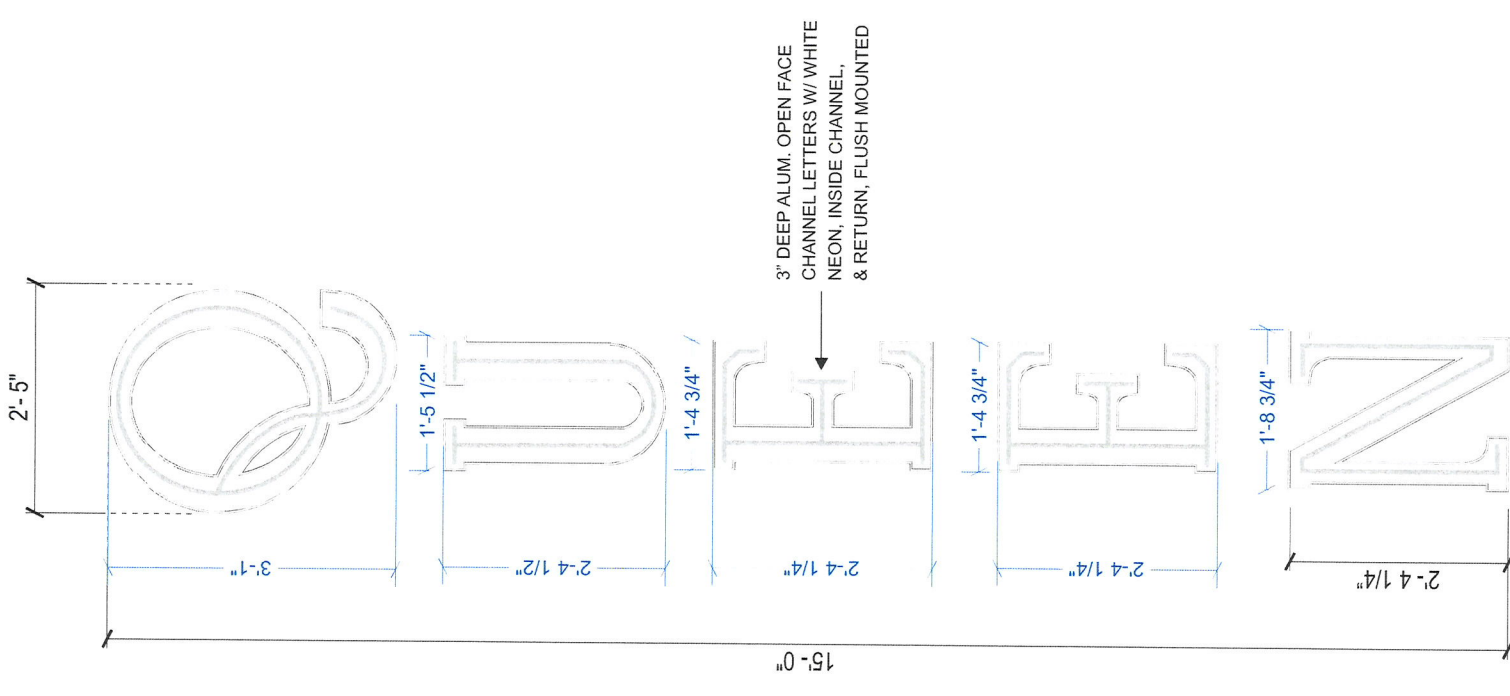

B3 | SPECS:
Scale: 1/2"=1'-0"

Art & Sign Company
954.763.4410
artsignfl.com
835 NW 6th Ave. Ft. Lauderdale, FL. 33311

FILE: Paris Theater-Queen -Exterior Signage_ SM_V19

CLIENT: Paris Theater - Queen

ADDRESS: 550 Washington Ave., Miami Beach, FL 33139

MUNICIPALITY: City of Miami Beach

REVISION V17: 3/19/21 - Draw perimeter lighting in amber
REVISION V18: 4/1/21 - New elevation mockup & change of verbiage on board
REVISION V19: 4/1/21 - New elevation mockup

*Colors shown on drawing are for presentation purposes. All colors must be confirmed initiated by project manager before painting.

START DATE: 7/6/2020

SALE REP: Jack

REVISED BY: Jermaine, Carlos & Steph

NORTH

Existing Conditions



B1 | ELEVATION: North
Scale: NTS

NORTH

Proposed Signage



B2 | ELEVATION: North
Scale: 3/16"=1'-0"

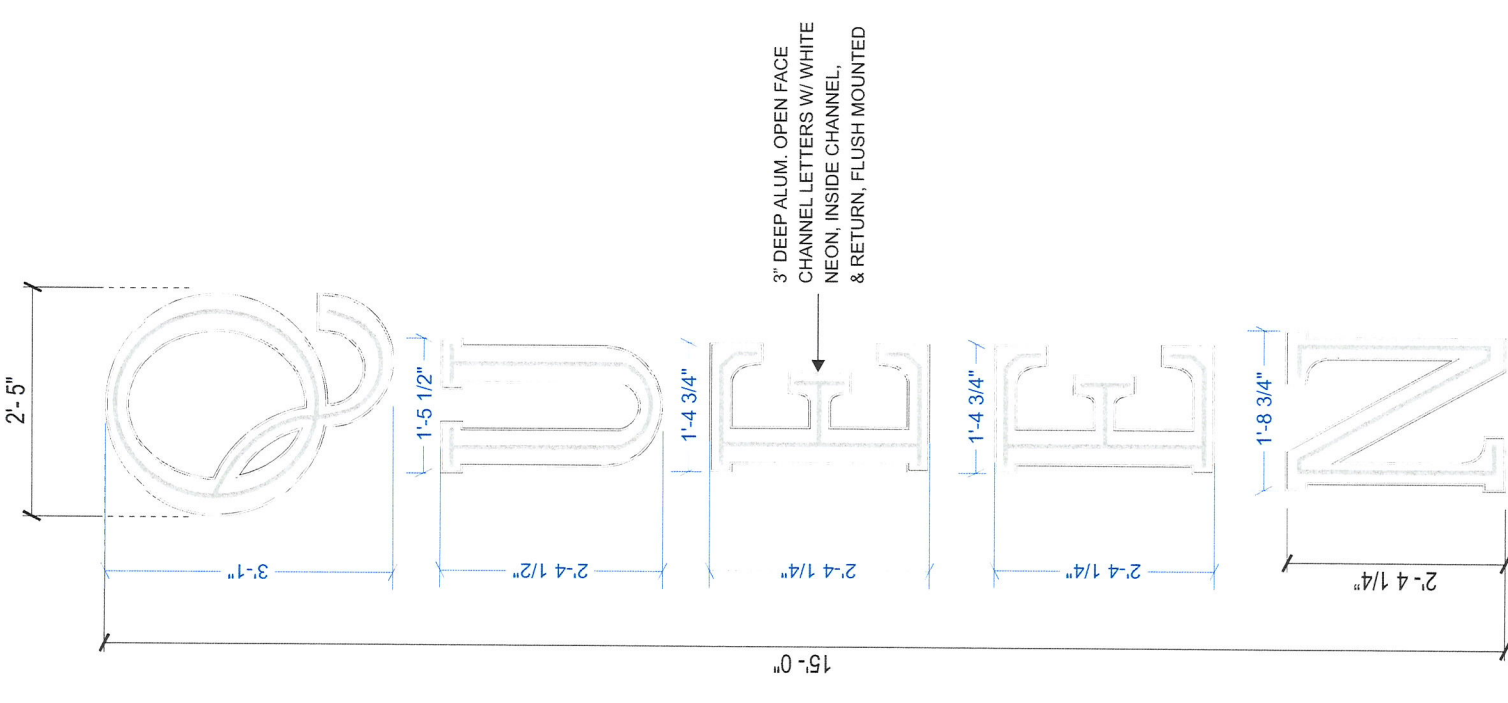

B3 | SPECS:
Scale: 1/2"=1'-0"

Art & SIGN COMPANY
835 NW 6th Ave. Ft. Lauderdale, FL. 33311
954.763.4410
artsignfl.com

FILE: Paris Theater-Queen -Exterior Signage_SM_V19
CLIENT: Paris Theater - Queen
ADDRESS: 550 Washington Ave., Miami Beach, FL 33139
MUNICIPALITY: City of Miami Beach

REVISION V17: 3/19/21 - Draw perimeter lighting in amber
REVISION V18: 4/12/21 - New elevation mockup & change of verbiage on board
REVISION V19: 4/13/21 - New elevation mockup

*Colors shown on drawing are for presentation purposes. All colors must be confirmed initiated by project manager before painting.

START DATE: 7/6/2020
SALE REP: Jack
REVISED BY: Jermaine, Carlos & Steph

SOUTH

Day View



B4 | ELEVATION: South
Scale: 3/16"=1'-0"

NORTH

Night View



B5 | ELEVATION: North
Scale: 3/16"=1'-0"

Neon Color Reference



Neon Color Reference

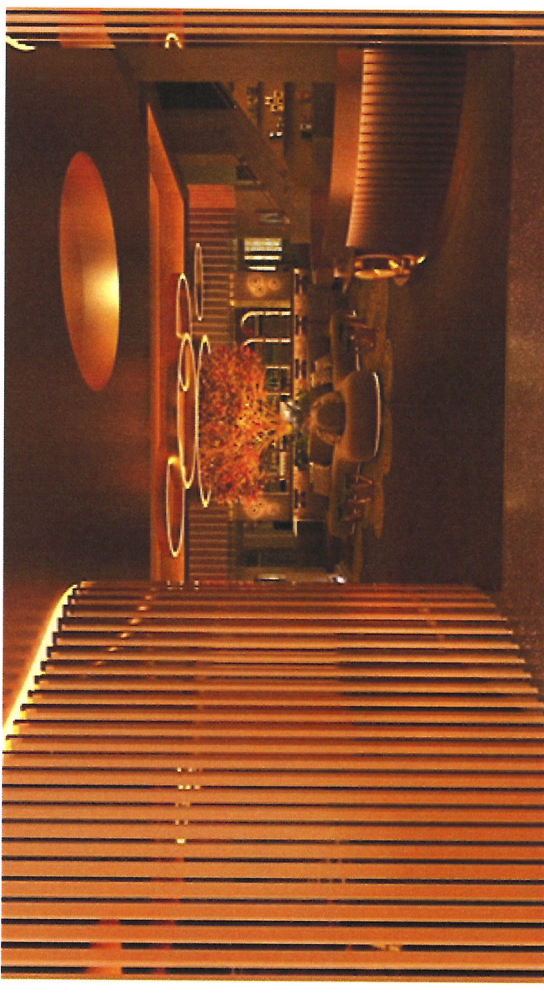

Art & Sign Company
 954.763.4410
 artsignfl.com
 835 NW 6th Ave. Ft. Lauderdale, FL. 33311

FILE: Paris Theater-Queen -Exterior Signage_SM_V19
 CLIENT: Paris Theater - Queen
 ADDRESS: 550 Washington Ave., Miami Beach, FL 33139
 MUNICIPALITY: City of Miami Beach

REVISION V17: 3/19/21 - Draw perimeter lighting in amber
 REVISION V18: 4/12/21 - New elevation mockup & change of verbiage on board
 REVISION V19: 4/13/21 - New elevation mockup

*Colors shown on drawing are for presentation purposes. All colors must be confirmed initiated by project manager before painting.

CLIENT APPROVAL:
 START DATE: 7/6/2020
 SALE REP: Jack
 REVISED BY: Jermaine, Carlos & Steph

SOUTH

Existing Conditions



B1 | ELEVATION: South
Scale: NTS

SOUTH

Proposed Signage



B2 | ELEVATION: South
Scale: 3/16"=1'-0"

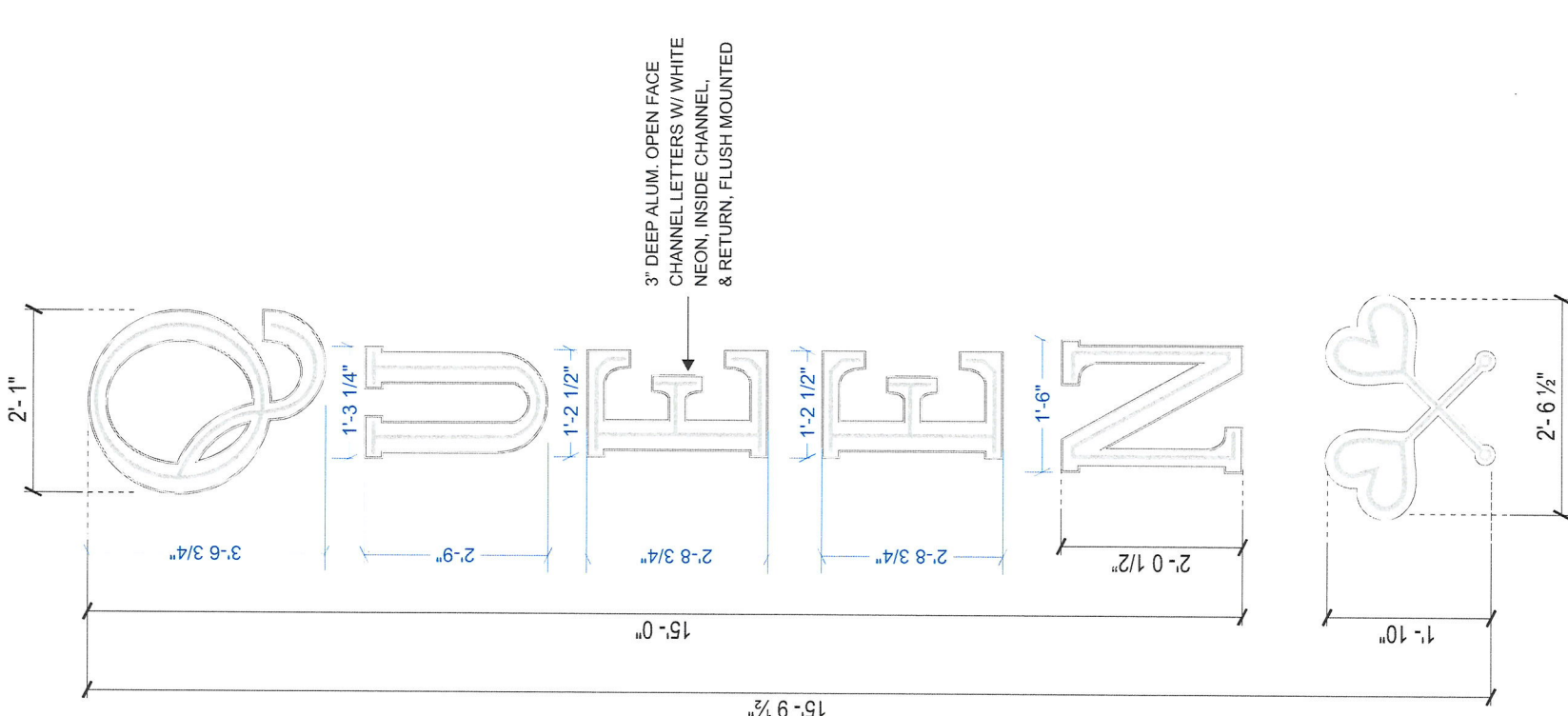

B3 SPECS:
Scale: 1/2"=1'-0"

Art Sign Company
954.763.4410
artsignfl.com
835 NW 6th Ave. Ft. Lauderdale, FL. 33311

FILE: Paris Theater-Queen -Exterior Signage_SM_V19
CLIENT: Paris Theater - Queen
ADDRESS: 550 Washington Ave., Miami Beach, FL 33139
MUNICIPALITY: City of Miami Beach

REVISION V17: 3/19/21 - Draw perimeter lighting in amber
REVISION V18: 4/12/21 - New elevation mockup & change of verbiage on board
REVISION V19: 4/13/21 - New elevation mockup

*Colors shown on drawing are for presentation purposes. All colors must be confirmed initiated by project manager before painting.

CLIENT APPROVAL:

START DATE: 7/6/2020
SALE REP: Jack
REVISED BY: Jermaine, Carlos & Steph

NORTH

Existing Conditions



B1 | ELEVATION: North
Scale: NTS

NORTH

Proposed Signage



B2 | ELEVATION: North
Scale: 3/16"=1'-0"

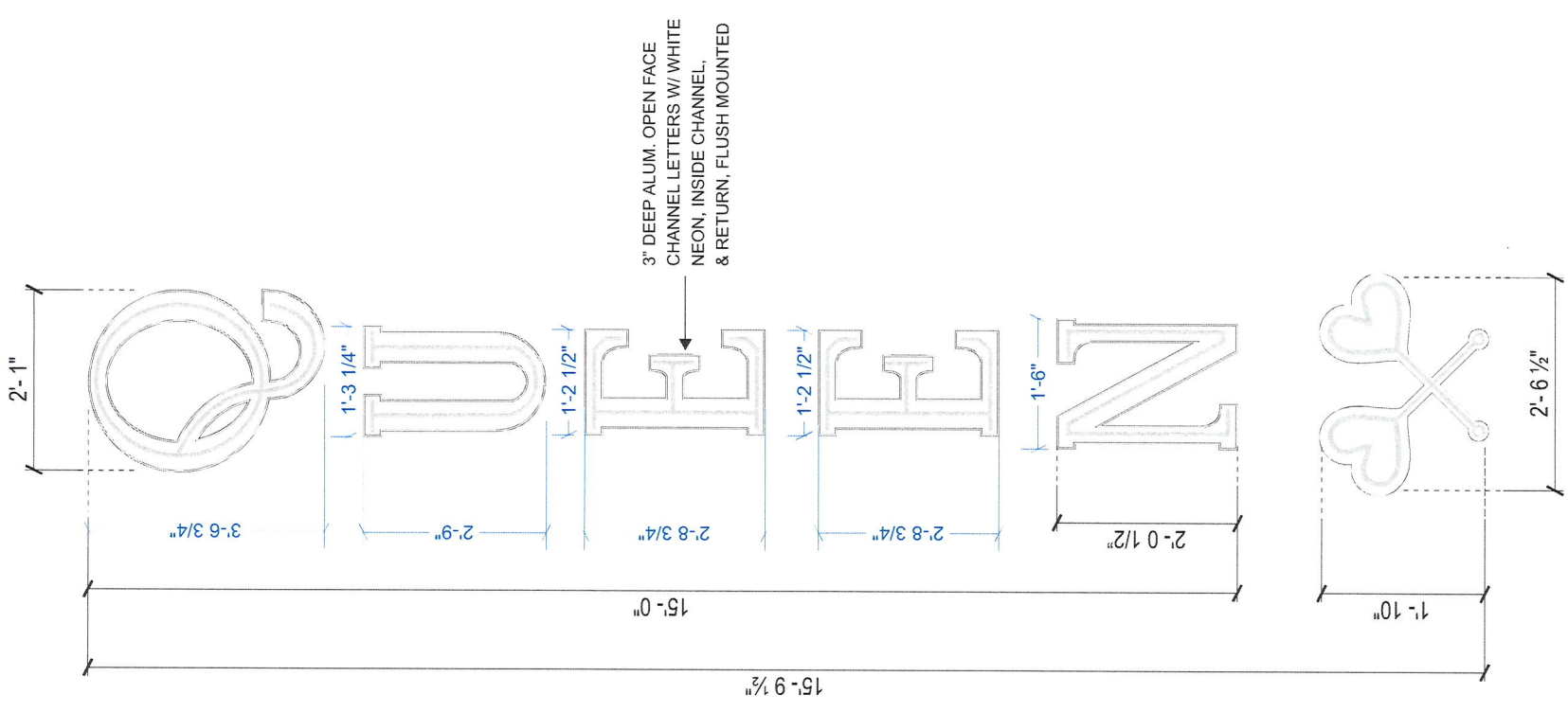

B3 | SPECS:
Scale: 1/2"=1'-0"

Art & Sign Company
954.763.4410
artsignfl.com
835 NW 6th Ave. Ft. Lauderdale, FL. 33311

FILE: Paris Theater-Queen - Exterior Signage_SM_V19
CLIENT: Paris Theater - Queen
ADDRESS: 550 Washington Ave., Miami Beach, FL 33139
MUNICIPALITY: City of Miami Beach

REVISION V17: 3/19/21 - Draw perimeter lighting in amber
REVISION V18: 4/12/21 - New elevation mockup & change of verbiage on board
REVISION V19: 4/13/21 - New elevation mockup

*Colors shown on drawing are for presentation purposes. All colors must be confirmed initiated by project manager before painting.

CLIENT APPROVAL:
START DATE: 7/6/2020
SALE REP: Jack
REVISED BY: Jermaine, Carlos & Steph

Any party accepting this document does so in confidence and agrees that it should not be duplicated, in whole or in part, nor disclose to others without the written consent of Art Sign Company, Inc. Reference copy list for copy/graphic specific to each sign location. Contractor shall verify all conditions on site and notify any variation from what is shown on the drawings before proceeding with fabrication.

SOUTH

Day_View



B4 | ELEVATION: South
Scale: 3/16"=1'-0"

NORTH

Night_View



B5 | ELEVATION: North
Scale: 3/16"=1'-0"

Neon Color Reference

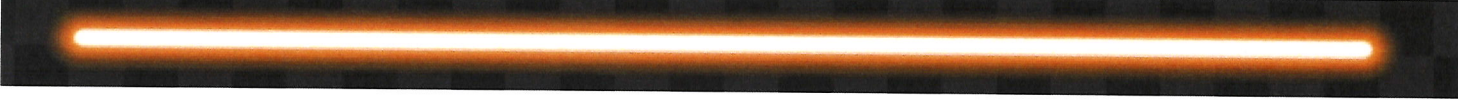

Neon Color Reference

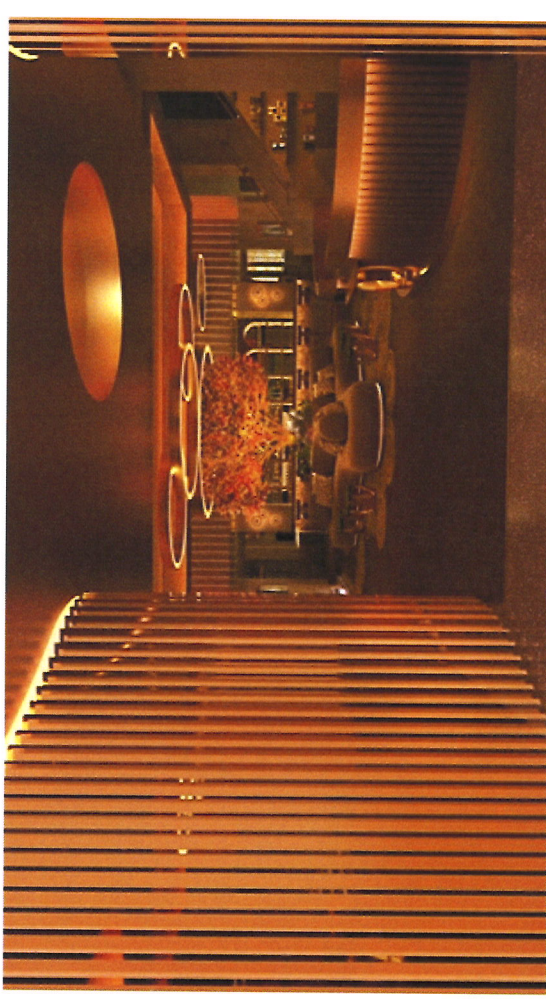

Art & Sign Company
 954.763.4410
 artsignfl.com
 835 NW 6th Ave. Ft. Lauderdale, FL. 33311

FILE: Paris Theater-Queen -Exterior Signage_SM_V19

CLIENT: Paris Theater - Queen

ADDRESS: 550 Washington Ave., Miami Beach, FL 33139

MUNICIPALITY: City of Miami Beach

REVISION V17: 3/19/21 - Draw perimeter lighting in amber
 REVISION V18: 4/12/21 - New elevation mockup & change of verbiage on board
 REVISION V19: 4/13/21 - New elevation mockup

*Colors shown on drawing are for presentation purposes. All colors must be confirmed initiated by project manager before painting.

CLIENT APPROVAL:

START DATE: 7/6/2020

SALE REP: Jack

REVISED BY: Jermaine, Carlos & Steph