

Sorrento Villas						
Existing Tree Disposition List						
No.	Common Name	Botanical Name	Height (Ft.)	Spread (Ft.)	DBH (In.)	Disposition
1	Bottle Palm	<i>Hyophorbe lagenicaulis</i>	7'	4'	10"	Good Transplant
2	Bottle Palm	<i>Hyophorbe lagenicaulis</i>	4'	4'	10"	Good Remove
3	Christmas Palm	<i>Adonidia merrillii</i>	14'	6'	4"	Good Transplant
4	Christmas Palm	<i>Adonidia merrillii</i>	14'	6'	4"	Good Transplant
5	Christmas Palm	<i>Adonidia merrillii</i>	14'	6'	4"	Good Transplant
6	Bottle Palm	<i>Hyophorbe lagenicaulis</i>	5'	4'	10"	Good Transplant
7	Bottle Palm	<i>Hyophorbe lagenicaulis</i>	5'	4'	10"	Good Transplant
8	Bottle Palm	<i>Hyophorbe lagenicaulis</i>	7'	4'	10"	Good Transplant

Removal of a palm shall be replaced with one tree 12' ht., 2" dbh (per Sec. 46-61.)
See Planting Plans for Tree Replacement / Mitigation

TRANSPLANTING NOTES

- All palms to be harvested from present location and taken to approved nursery for holding.
- Palms are to be inspected quarterly for health and fertilized and sprayed as needed.
- Palms are to be returned to site and planted per location on Planting Plan L-1.
- Refer to all Planting Details on sheet L-5.

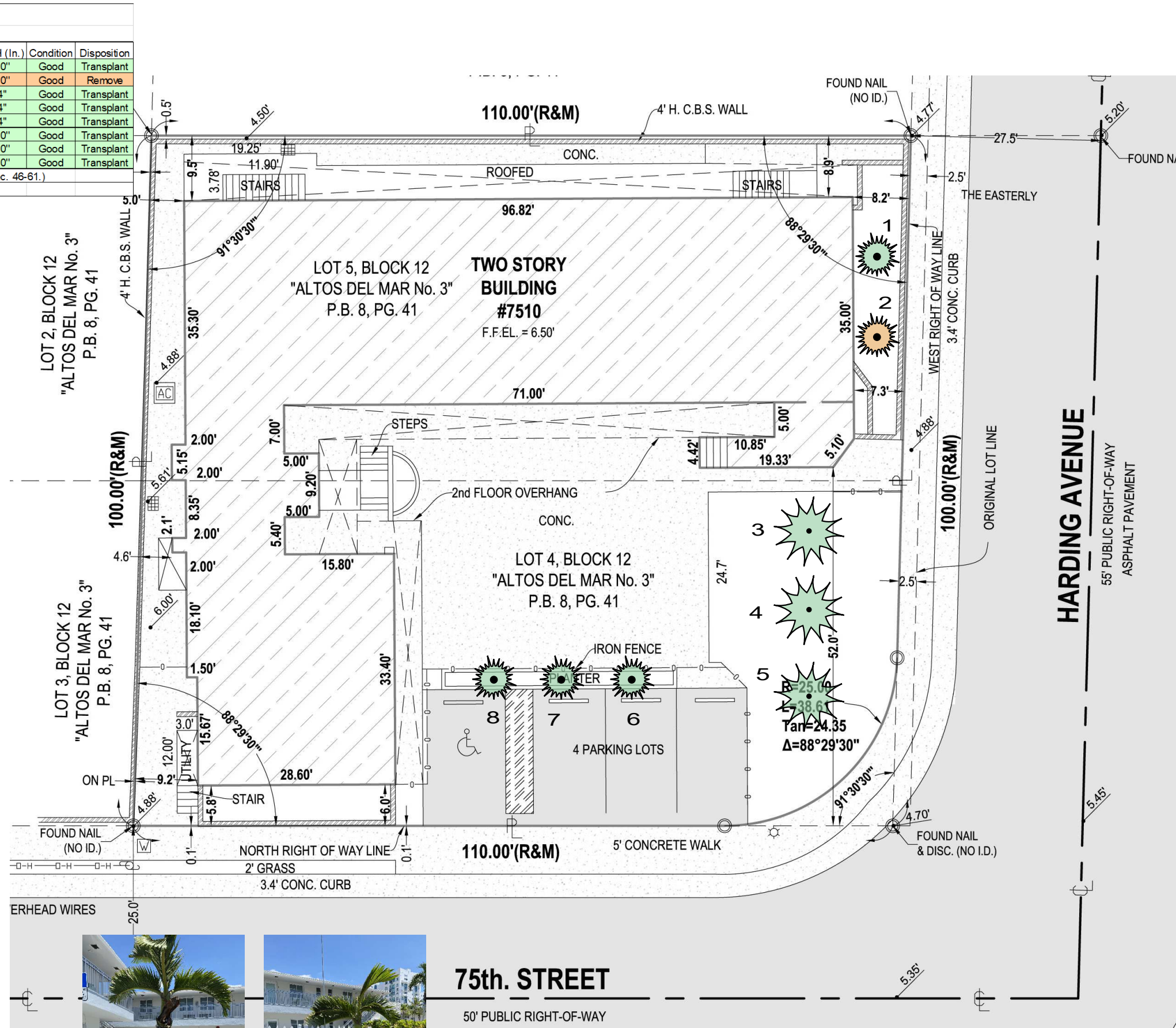

PROJECT TITLE
SORRENTO VILLAS
 750 HARDING AVENUE, MIAMI BEACH, FLORIDA 33141

SHEET TITLE
LANDSCAPE
 EXISTING TREE DISPOSITION PLAN

SEAL
 Digitally signed by
 Robert A Parsley
 Date: 2021.07.28
 16:10:58 -04'00'

GEOMANTIC
 DESIGNS, INC.
 LANDSCAPE ARCHITECTURE
 ROBERT PARSLEY A.S.L.A.
 2305 COLLINGSWOOD STREET, 2ND FLOOR
 MIAMI BEACH, FLORIDA 33134
 PHONE: 305.965.8888

DATE
 7/28/2021

SHEET
 LD-1

CITY OF MIAMI BEACH
LANDSCAPE LEGEND

INFORMATION REQUIRED TO BE PERMANENTLY AFFIXED TO PLANS
Zoning District RM-1 Lot Area 10,870 sf Acres 0.25

OPEN SPACE

A. Square feet of required Open Space as indicated on site plan:

Lot Area = 10,870 s.f. x _____ % = _____ s.f.

B. Square feet of parking lot open space required as indicated on site plan:

Number of parking spaces N/A x 10 s.f. parking space =

C. Total square feet of landscaped open space required: A+B=

LAWN AREA CALCULATION

A. Square feet of landscaped open space required

B. Maximum lawn area (sod) permitted= 30 % x 3,201 s.f.

TREES

A. Number of trees required per lot or net lot acre, less existing number of trees meeting minimum requirements=

28 trees x 0.25 net lot acres - number of existing trees=

B. % Natives required: Number of trees provided x 30% =

C. % Low maintenance / drought and salt tolerant required:

Number of trees provided x 50%=

D. Street Trees (maximum average spacing of 20' o.c.)

(excluding street length 160' linear feet along street divided by 20'=
in vis. triangle area)

E. Street tree species allowed directly beneath power lines:

(maximum average spacing of 20' o.c.):

N/A linear feet along street divided by 20'=

SHRUBS

A. Number of shrubs required: Sum of lot and street trees required x 12=

B. % Native shrubs required: Number of shrubs provided x 50%=

LARGE SHRUBS OR SMALL TREES

A. Number of large shrubs or small trees required: Number of required shrubs x 10%=

B. % Native large shrubs or small trees required: Number of large shrubs or small trees provided x 50%=

REQUIRED/
ALLOWED PROVIDED

4,039

N/A N/A

3,201

3,201

960 0

7 7 (inc. 2 roof trees)

2.1 7

3.5 7

8 8 (6+2)

N/A N/A

180 180 (min.)

90 90 (min.)

18 20

9 15

Sorrento Villas - Landscape - Plant List

Qty.	Common Name	Botanical Name	Native	Specs
Street Trees (trees located in public R.O.W.)				
6	Black Ironwood trees	<i>Krugiodendron ferreum</i>	Yes	14' ht. x 6' spr., 5' CT min. 3" cal.
2	Silver Buttonwood trees (roof deck)	<i>Conocarpus erectus 'Sericeus'</i>	Yes	12' ht. x 6' spr., 2" cal. min.
8	Street Trees Total			
Trees (within private property)				
3	Paradise trees	<i>Simarouba glauca</i>	Yes	12' ht. x 6' spr., 2" cal. min.
2	Pigeon Plum trees	<i>Coccoloba diversifolia</i>	Yes	12' ht. x 6' spr., 2" cal. min.
2	Silver Buttonwood trees (roof deck)	<i>Conocarpus erectus 'Sericeus'</i>	Yes	12' ht. x 6' spr., 2" cal. min.
7	Total Trees (7 Lot trees required of which 1 also counts as replacement trees)			
Large Shrubs				
1	Brazilian Cloak	<i>Megaskepsma erythrochlamys</i>	No	6' ht. x 4' spr., bush
2	Jamaican Caper	<i>Capparis cynophallophora</i>	Yes	6' ht. x 4' spr., bush
8	Silver Buttonwood	<i>Conocarpus erectus 'Sericeus'</i>	Yes	6' ht. x 4' spr., bush
3	Simpson's Stopper	<i>Myrcianthes fragrans</i>	Yes	6' ht. x 4' spr., bush
2	Walter's Viburnum	<i>Viburnum obovatum</i>	Yes	6' ht. x 4' spr., bush
4	Yesterday, Today, Tomorrow	<i>Brunfelsia grandiflora</i>	No	6' ht. x 4' spr., bush
20	Total Large Shrubs			
Shrubs				
91+	Shrubs such as Locust Berry, Bahama Coffee, Clusia rosea 'Nana', Carissa grandiflora 'Emerald Blanket'			18" - 24" ht.. 24" oc.
42	Podocarpus (hedge)			18" - 24" ht.. 24" oc.
47	Cocoplum (hedge)			18" - 24" ht.. 24" oc.
180	Total Shrubs (min.)			
Groundcovers				
	• Groundcovers such as Philodendron 'Red Congo', Philodendron 'Burle Marx', Wart Fern, Peperomia - <i>T.B.D.</i>			
	• Ferns and orchids - <i>T.B.D.</i>			
	• Liriope 'Super Blue' or similar, not to exceed 18" ht.			
	• Creeping Fig Vine			
Note: - All landscape areas to be irrigated with 100% coverage to include vacuum breaker and rain sensor per all pertinent and current County and City codes.				
- All plant material must be approved by L.A. prior to installation, no exceptions.				

GEOMANTIC
DESIGNS, INC.
LANDSCAPE ARCHITECTURE
ROBERT PARSLEY A.S.L.A.
2335 COLLINS STREET - 2ND FLOOR
MIAMI BEACH, FLORIDA 33134
PHONE: 305.965.5888

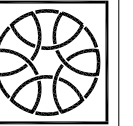

SEAL:
Digitally signed by
Robert A Parsley
Date: 2021.07.28
16:12:02 -0400

LANDSCAPE
CITY LANDSCAPE LEGEND AND PLANT LIST

SORRENTO VILLAS
7510 HARDING AVENUE, MIAMI BEACH, FLORIDA 33141

DATE:
7/28/2021

SHEET:
L-0

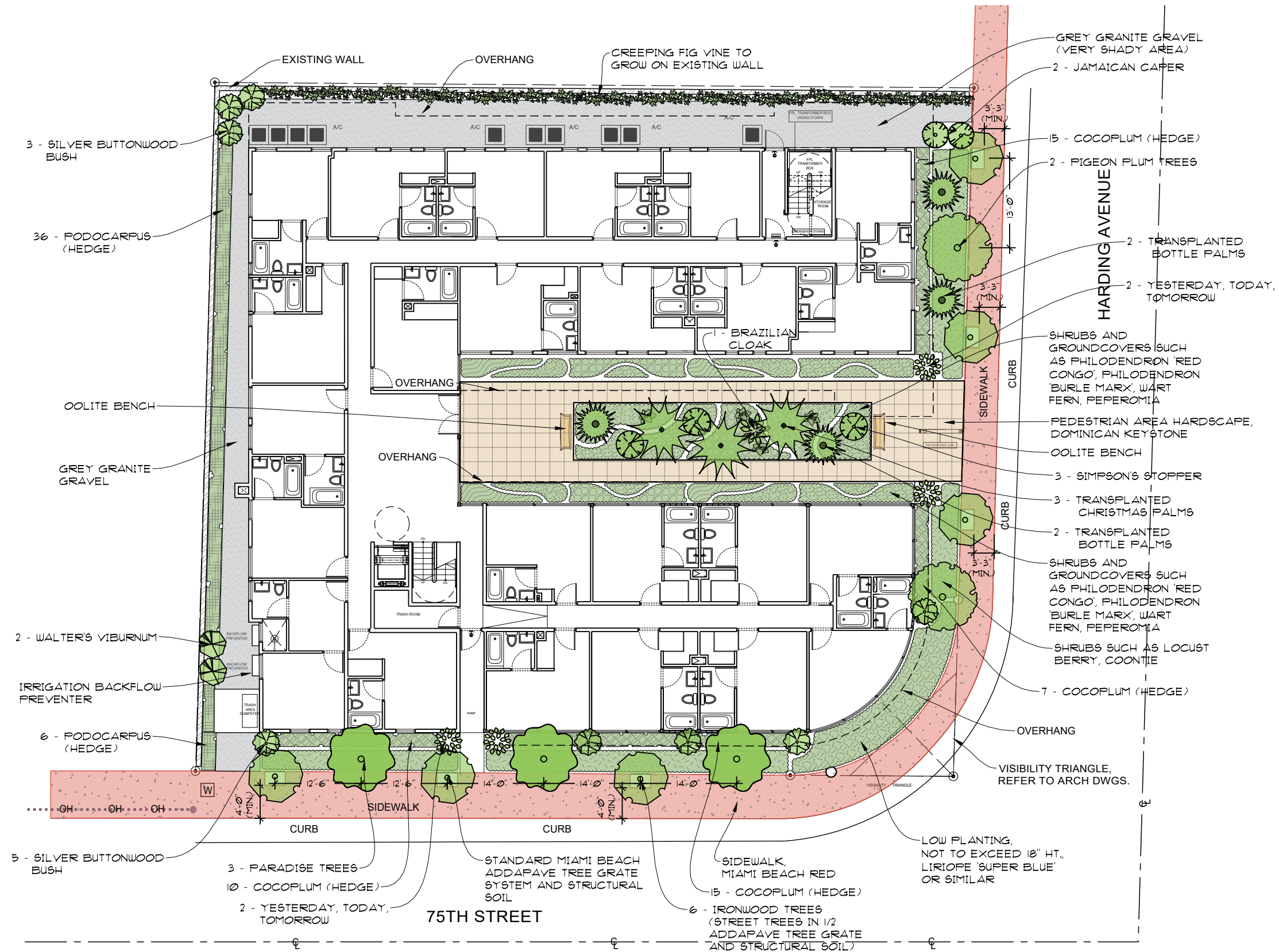

NOTE ALL LANDSCAPE AREAS TO BE IRRIGATED WITH 100% COVERAGE TO INCLUDE VACUUM BREAKER AND RAIN SENSOR PER ALL PERTINENT AND CURRENT COUNTY AND CITY CODES.



GROUND LEVEL PLANTING AND HARDSCAPE CONCEPT PLAN
HPB PRESENTATION

SCALE: 1/16" = 1'-0"

GEOMANTIC DESIGNS, INC. LANDSCAPE ARCHITECTURE
 ROBERT PARSLEY A.S.L.A.
 2305 CALHOUN STREET, 2ND FLOOR
 MIAMI BEACH, FLORIDA 33134
 PHONE: 305.565.8888

LANDSCAPE
GROUND LEVEL PLANTING AND HARDSCAPE
CONCEPT PLAN

SORRENTO VILLAS
 7580 HARDING AVENUE, MIAMI BEACH, FLORIDA 33141

PROJECT TITLE
 DATE
 7/28/2021
 SHEET
 L-1

SEAL
 Digitally signed by
 Robert A Parsley
 Date: 2021.07.28
 16:13:02 -04'00'

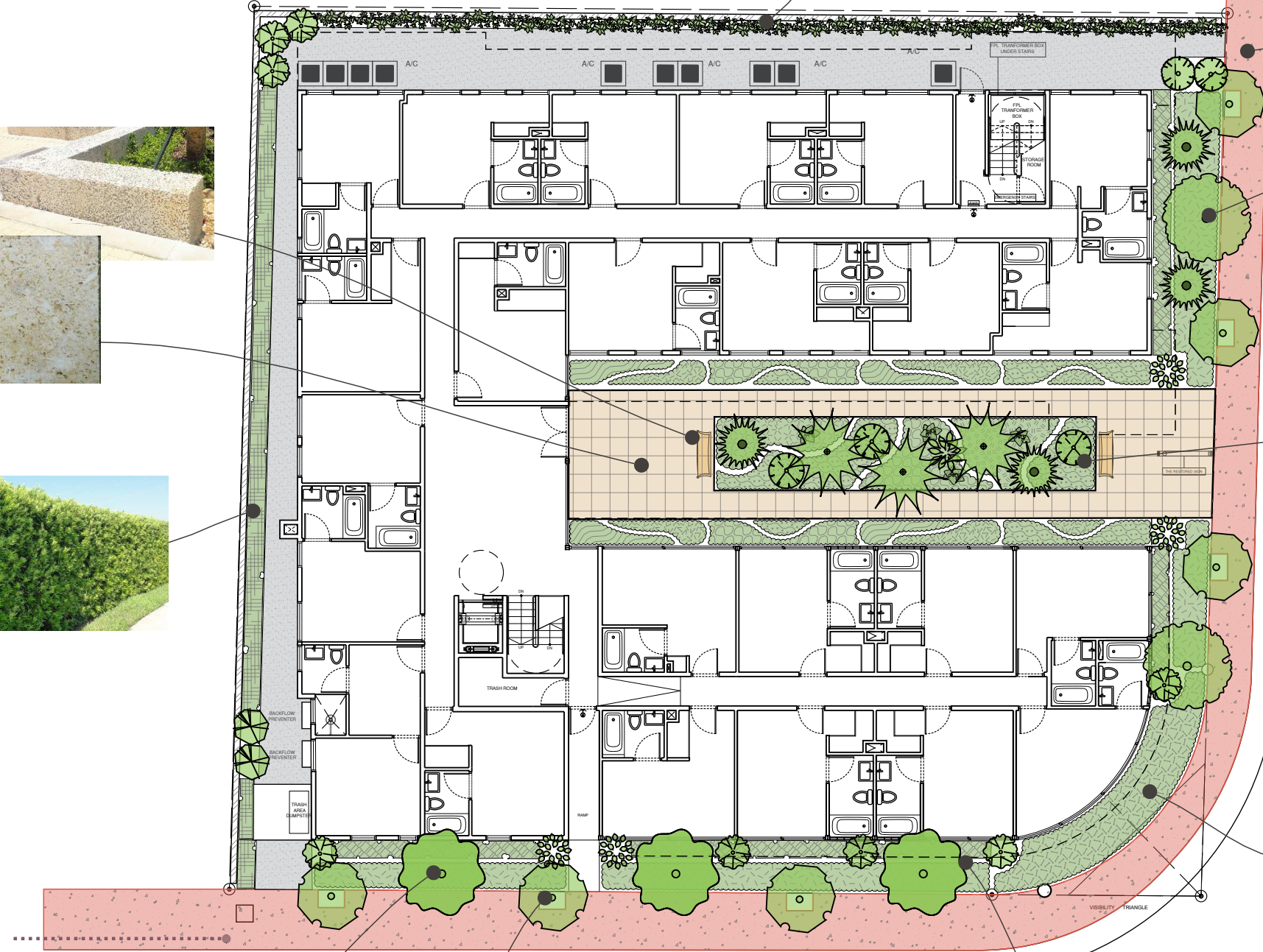

HARDING AVENUE

75TH STREET



GROUND LEVEL PLANTING AND HARDSCAPE CONCEPT IMAGES
 HPB PRESENTATION

SCALE: 1/16" = 1'-0"

PROJECT TITLE: **SORRENTO VILLAS**
 750 HARDING AVENUE, MIAMI BEACH, FLORIDA 33141
 SHEET TITLE: **LANDSCAPE GROUND LEVEL PLANTING AND HARDSCAPE CONCEPT IMAGES**
 DATE: 7/28/2021
 SHEET: **L-1b**

SEAL
 Digitally signed by Robert A Parsley
 Date: 2021.07.28 16:13:34 -04'00'

GEOMANTIC DESIGNS, INC.
 LANDSCAPE ARCHITECTURE
 ROBERT PARSLEY A.S.L.A.
 2300 COLLINS STREET, 2ND FLOOR
 MIAMI BEACH, FLORIDA 33139
 PHONE: (305) 665-8888

THIS DRAWING IS THE PROPERTY OF THE LANDSCAPE ARCHITECT AND SHOULD NOT BE REPRODUCED, COPIED, OR ALTERED IN ANY MANNER. IT IS TO BE USED ONLY FOR THE PROJECT AND SITE ONLY. THE DRAWING IS THE PROPERTY OF THE LANDSCAPE ARCHITECT AND SHOULD NOT BE REPRODUCED, COPIED, OR ALTERED IN ANY MANNER. IT IS TO BE USED ONLY FOR THE PROJECT AND SITE ONLY.

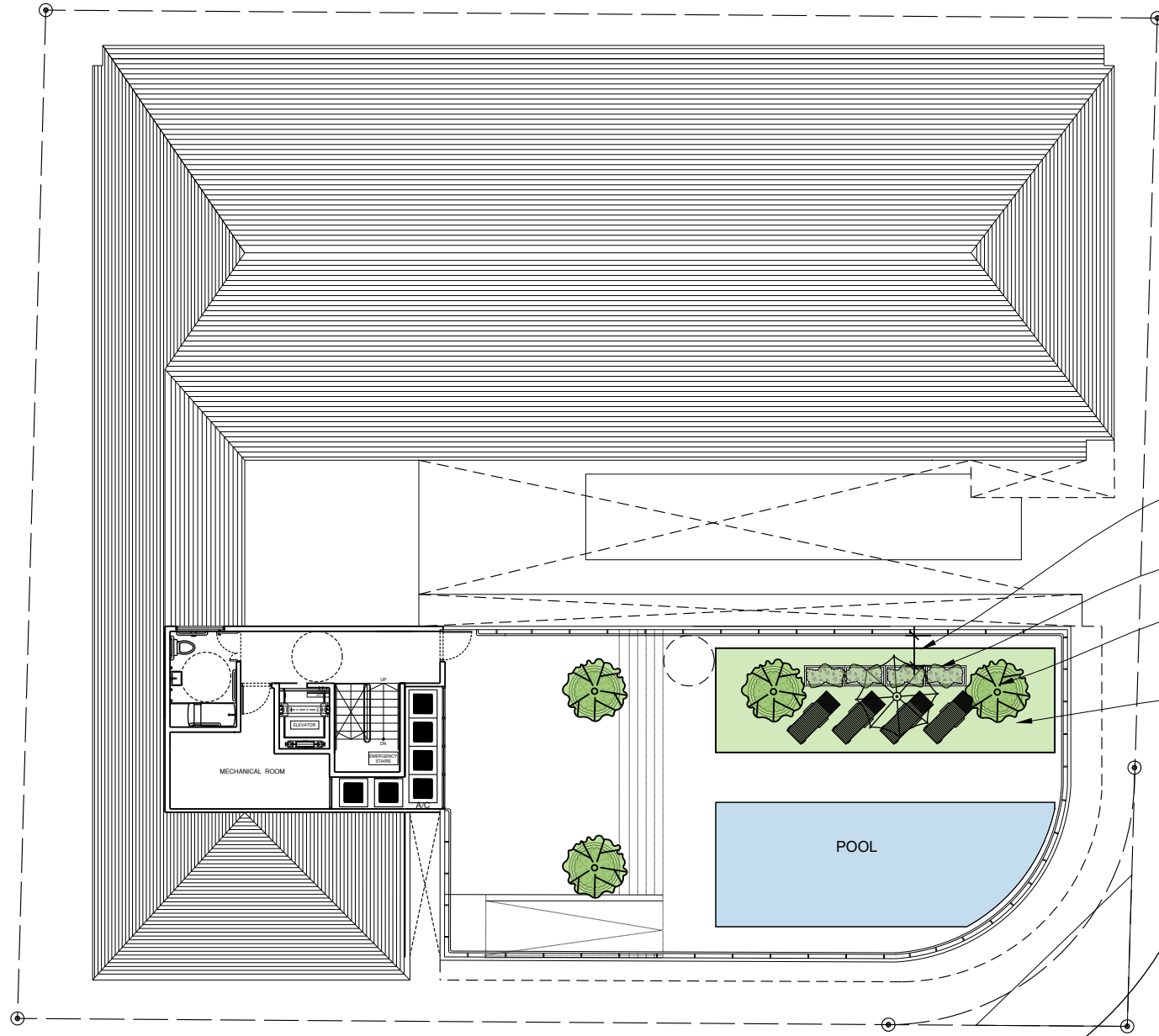

36" CLEARANCE BETWEEN RAILING(S) AND ALL PLANTERS, TYP.

DWARF CLUSIA ROSEA IN FIBERGLASS POTS

4 - SILVER BUTTONWOOD TREES IN LARGE FIBERGLASS POTS, 5' DIAMETER

ARTIFICIAL SOD

ROOF LEVEL PLANTING PLAN
HPB PRESENTATION SCALE: 1/16" = 1'-0"



GEOMANTIC DESIGNS, INC.
 LANDSCAPE ARCHITECTURE
 ROBERT PARSLEY A.S.L.A.
 2305 CALHOUN STREET, 2ND FLOOR
 MIAMI BEACH, FLORIDA 33134
 PHONE: (305) 665-8888



SEAL
 Digitally signed by
 Robert A Parsley
 Date: 2021.07.28
 16:14:05 -04'00'

SHEET TITLE
LANDSCAPE
ROOF LEVEL PLANTING PLAN

PROJECT TITLE
SORRENTO VILLAS
 7530 HARDING AVENUE, MIAMI BEACH, FLORIDA 33141

DATE
 7/28/2021

SHEET
 L-2

THIS DRAWING IS THE PROPERTY OF THE LANDSCAPE ARCHITECT AND SHOULD NOT BE REPRODUCED, COPIED, OR ALTERED IN WHOLE OR IN PART. IT IS TO BE USED ONLY FOR THE SPECIFIC PROJECT AND SITE ONLY. THE DRAWING IS THE PROPERTY OF THE LANDSCAPE ARCHITECT AND SHOULD NOT BE REPRODUCED, COPIED, OR ALTERED IN WHOLE OR IN PART. IT IS TO BE USED ONLY FOR THE SPECIFIC PROJECT AND SITE ONLY. THE DRAWING IS THE PROPERTY OF THE LANDSCAPE ARCHITECT AND SHOULD NOT BE REPRODUCED, COPIED, OR ALTERED IN WHOLE OR IN PART. IT IS TO BE USED ONLY FOR THE SPECIFIC PROJECT AND SITE ONLY.

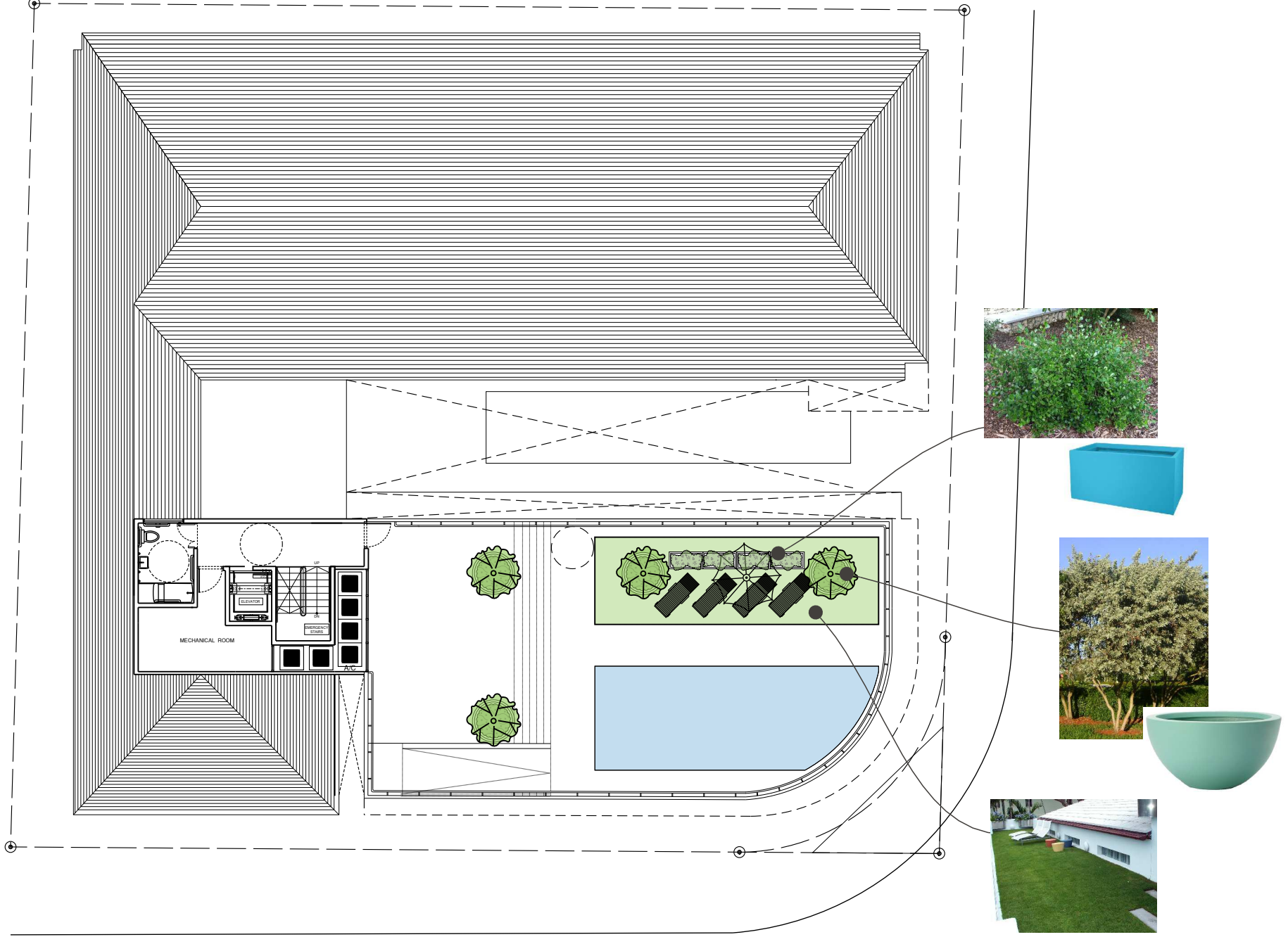

ROOF LEVEL PLANTING CONCEPT IMAGES
HPB PRESENTATION

SCALE: 1/16" = 1'-0"



DATE
7/28/2021

SHEET
L-2b

PROJECT TITLE
SORRENTO VILLAS
7530 HARDING AVENUE, MIAMI BEACH, FLORIDA 33141

SHEET TITLE
LANDSCAPE
ROOF LEVEL PLANTING CONCEPT IMAGES

SEAL
Digitally signed by
Robert A Parsley
Date: 2021.07.28
16:14:37 -0400



GEOMATIC
DESIGNS, INC.
LANDSCAPE ARCHITECTURE
ROBERT PARSLEY A.S.L.A.
2305 OCEANWAY STREET, 2ND FLOOR
MIAMI BEACH, FLORIDA 33134
PHONE: (305) 665-9888

THIS DRAWING IS THE PROPERTY OF THE LANDSCAPE ARCHITECT AND SHOULD NOT BE REPRODUCED, COPIED, OR ALTERED IN ANY MANNER. IT IS TO BE USED ONLY FOR THE PROJECT AND SITE SPECIFICALLY IDENTIFIED HEREIN AND IS NOT TO BE USED ON ANY OTHER PROJECT. THESE PLANS ARE TO BE EXAMINED FOR REVIEW, APPROVAL, AND PERMIT BY THE APPROPRIATE BUILDING DEPARTMENT AND ANY OTHER REQUIRED GOVERNMENT AUTHORITIES PRIOR TO COMMENCEMENT OF ANY WORK. WRITTEN APPROVAL SHALL HAVE PRECEDENCE OVER SCALE. © COPYRIGHT BY GEOMATIC DESIGN, INC.