

Waiver 6: Attachment F – Code Excerpt: Section 142-156(a),

Sec. 142-156. - Setback requirements.

(a) The setback requirements for the RM-1 residential multifamily, low density district are as follows:

	Front	Side, Interior	Side, Facing a Street	Rear
At-grade parking lot on the same lot except where (c) below is applicable	20 feet	Single lots less than 65 feet in width: 5 feet, otherwise 10 feet, or 8% of lot width, whichever is greater	Single lots less than 65 feet in width: 5 feet, otherwise 10 feet, or 8% of lot width, whichever is greater	5 feet abutting an alley, otherwise 10% of the lot depth
Subterranean and pedestal	20 feet Except lots A and 1—30 of the Amended Plat Indian Beach Corporation Subdivision and lots 231-237 of the Amended Plat of First Ocean Front Subdivision—50 feet	Single lots less than 65 feet in width: 7.5 feet. Lots equal to or greater than 65 feet in width: Minimum 10 feet or 8% of lot width, whichever is greater, and sum of the side yards shall equal 16% of lot width. Notwithstanding the foregoing, rooftop additions to contributing structures in a historic district and individually designated historic buildings may follow existing nonconforming side interior pedestal setbacks.	Single lots less than 65 feet in width: 7.5 feet. Lots equal to or greater than 65 feet in width: Minimum 10 feet or 8% of lot width, whichever is greater, and sum of the side yards shall equal 16% of lot width	10% of lot depth. Notwithstanding the foregoing, rooftop additions to non-oceanfront contributing structures in a historic district and individually designated historic buildings may follow existing nonconforming rear pedestal setbacks.

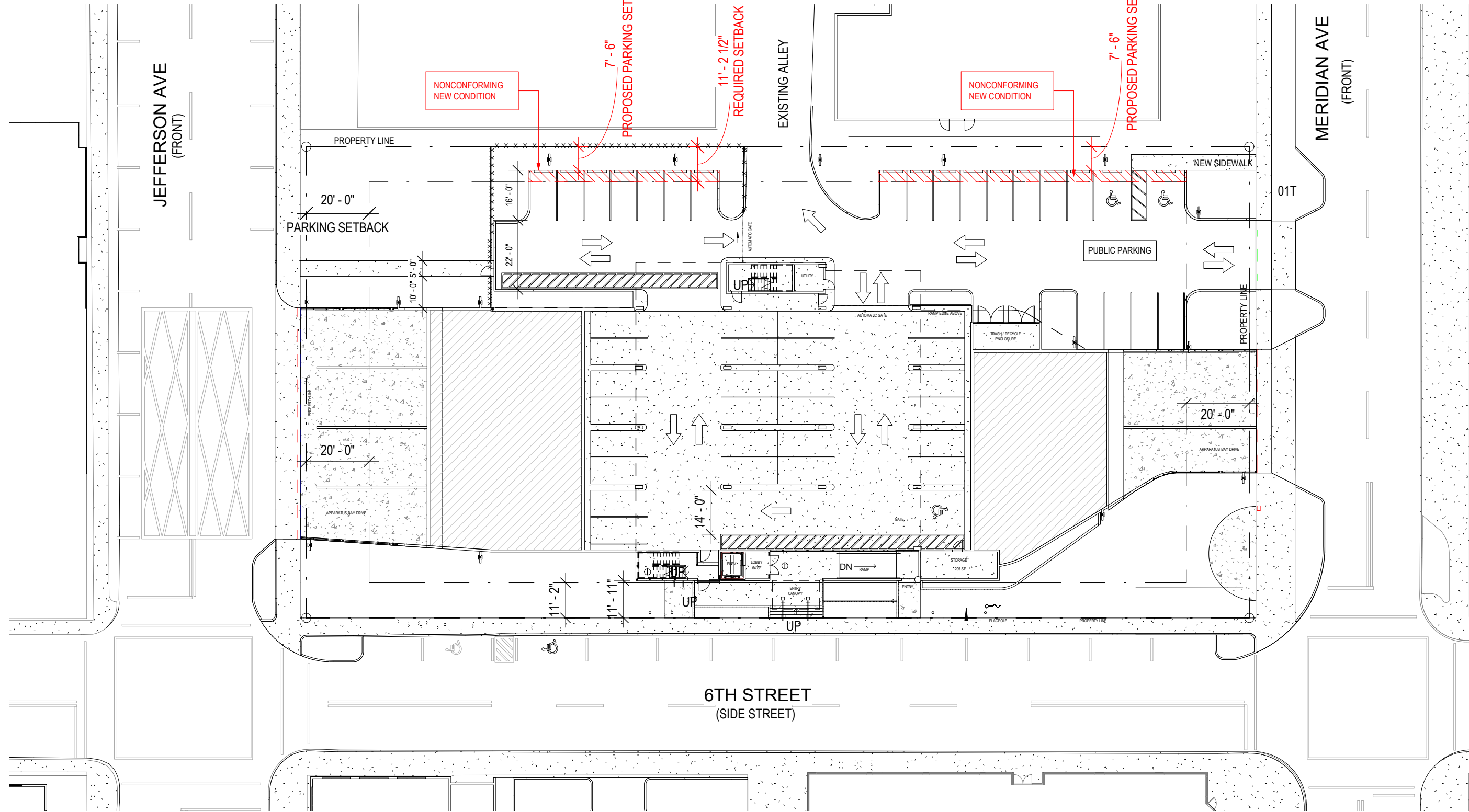

1 PARKING SETBACK WAIVER - 142-156(a)
 1/32" = 1'-0"

