

**SHEET NOTE:**  
 KEY ELEVATIONS & SECTION. REFER  
 TO A302 - A306 SHEETS FOR CLEAR  
 NOTES AND DIMENSIONS.

- KEYNOTES**
- 04.01 STONE-CLAD WALL, STN-1
  - 04.02 STEPPING STONES, STN-1
  - 04.03 STONE-CLAD STAIR, STN-1
  - 04.04 STONE-CLAD "BLIND" DOOR, STN-1
  - 04.05 5' HEIGHT FENCE FROM GRADE, STONE-CLAD, STN-1
  - 05.01 METAL ROOF, MTL-1
  - 05.02 METAL FASCIA, MTL-1
  - 05.03 METAL SCREEN, MTL-1
  - 05.06 GARAGE DOORS, MTL-1
  - 05.07 MIRROR POLISHED METAL CEILING, MTL-2
  - 05.08 METAL AWNING, MIRROR POLISHED METAL CEILING, MTL-2
  - 06.01 ROOF SOFFIT WOOD SLATS, WD-1
  - 06.02 ROOF / SHADE STRUCTURE, WD-1
  - 08.01 METAL WINDOW/DOOR SYSTEM, WDS-1, GL-1
  - 08.02 GLASS GUARDRAIL, GL-1
  - 08.03 ROOF SKYLIGHT, GL-1

ARCHITECT OF RECORD

500 SE 11th Court  
 Fort Lauderdale, Florida 33316  
 Tel: (954) 523-9609  
 Fax: (954) 779-7207  
 Leonardo Schubert  
 Florida License No. AR94642

DESIGN ARCHITECT

MEM Architecture  
 601 MONTGOMERY ST.  
 SUITE 1206  
 SAN FRANCISCO, CA 94111  
 T: 415.421.9000  
 F: 415.421.9002  
 www.memarch.com

SHEET TITLE:  
**PROPOSED EXTERIOR BUILDING  
 ELEVATIONS & BUILDING SECTION**

PREPARED FOR:  
**5800 NORTH BAY LLC**  
 9130 SOUTH DADELAND BLVD  
 MIAMI, FL 33156

PROJECT TITLE:  
**5800 NORTH BAY  
 RESIDENCE**  
 5800 NORTH BAY ROAD  
 MIAMI BEACH, FL 33140

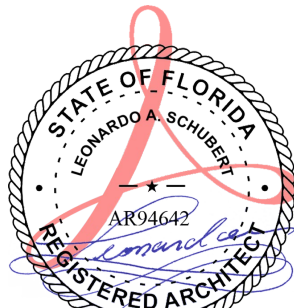

Date: 2021.07.02 11:06 am

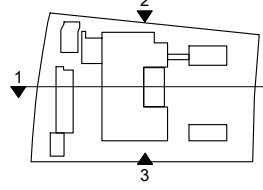

**FINAL SUBMITTAL  
 JULY 5, 2021**

COPYRIGHT 2021  
 ALL DESIGNS AND DETAILS ON THIS  
 DRAWING ARE THE PROPERTY OF  
 A.T. FRANCO & ASSOCIATES, P.A.  
 (ATFA, P.A.) OR ITS ENGINEERS,  
 AND SHALL NOT BE USED, COPIED  
 OR REPRODUCED WITHOUT WRITTEN  
 PERMISSION FROM ATFA, P.A., OR  
 THE ENGINEER.

DATE:  
 07-05-2021

PROJECT No:

SHEET NO.  
**A301**

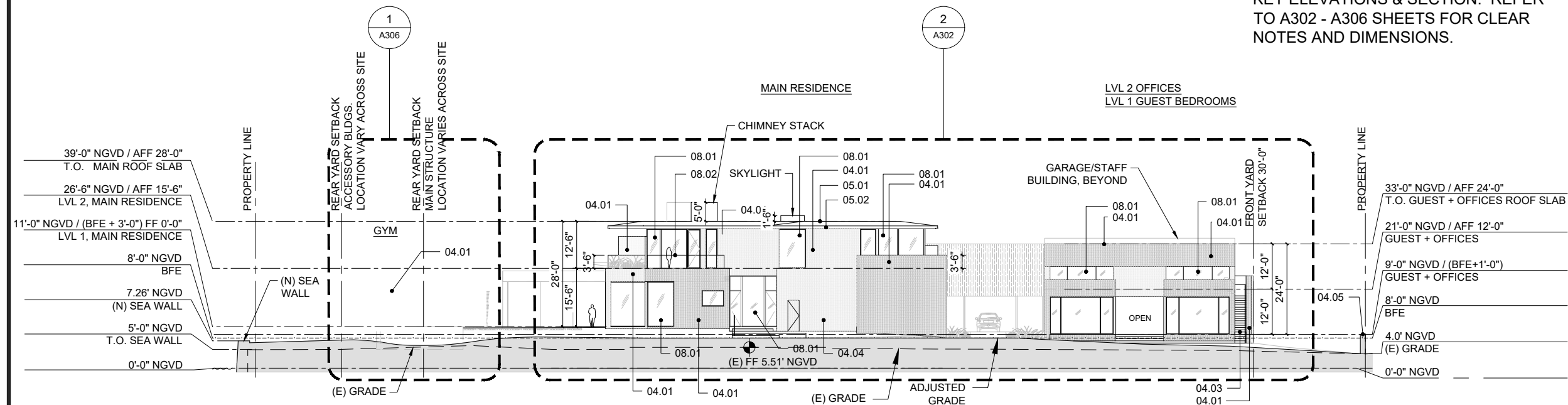

**3 EXTERIOR BUILDING ELEVATION - SOUTH**  
 1" = 1/32"

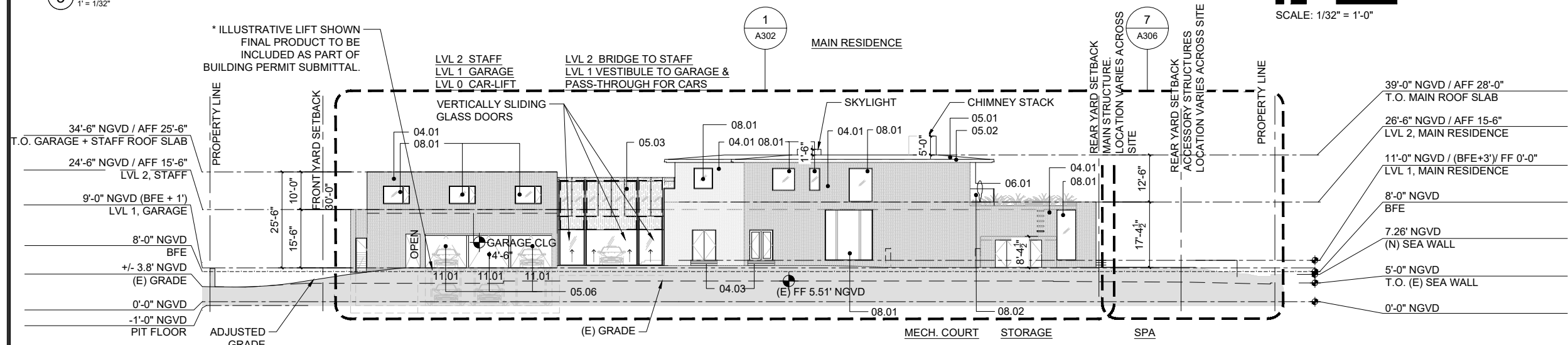
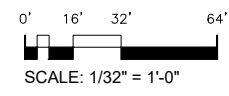

**2 EXTERIOR BUILDING ELEVATION - NORTH**  
 1" = 1/32"

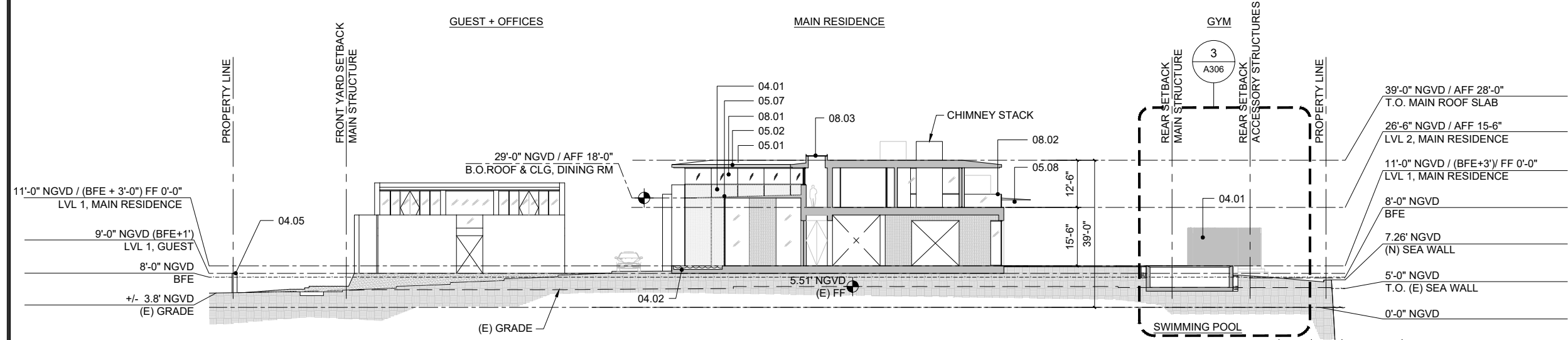
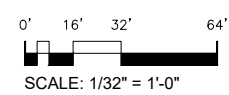

**1 EAST - WEST SITE & BUILDING SECTION**  
 1" = 1/32"

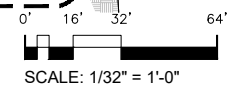



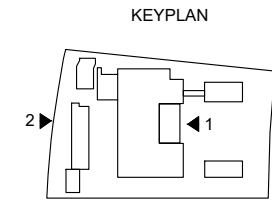

- KEYNOTES**
- 04.01 STONE-CLAD WALL, STN-1
  - 04.02 STEPPING STONES, STN-1
  - 04.03 STONE-CLAD STAIR, STN-1
  - 04.07 7' HEIGHT FENCE WALL FROM GRADE, STUCCO-1
  - 05.01 METAL ROOF, MTL-1
  - 05.02 METAL FASCIA, MTL-1
  - 05.04 TRANSOME, MTL-1
  - 05.05 ENTRY DOOR, MTL-1
  - 05.07 MIRROR POLISHED METAL CEILING, MTL-2
  - 05.08 METAL AWNING, MIRROR POLISHED METAL CEILING, MTL-2
  - 06.02 ROOF / SHADE STRUCTURE, WD-1
  - 08.01 METAL WINDOW/DOOR SYSTEM, WDS-1, GL-1
  - 08.02 GLASS GUARDRAIL, GL-1

ARCHITECT OF RECORD

500 SE 11th Court  
Fort Lauderdale, Florida 33316  
Tel: (954) 523-9609  
Fax: (954) 779-7207  
Leonardo Schubert  
Florida License No. AR94642

DESIGN ARCHITECT

mem architecture

MEM Architecture  
601 MONTGOMERY ST.  
SUITE 1208  
SAN FRANCISCO, CA 94111  
T: 415.421.9000  
F: 415.421.9002  
www.memarch.com

SHEET TITLE:

**PROPOSED EXTERIOR BUILDING ELEVATIONS**

PREPARED FOR:

**5800 NORTH BAY LLC**

9130 SOUTH DADELAND BLVD  
SUITE 1609  
MIAMI, FL 33156

PROJECT TITLE:

**5800 NORTH BAY RESIDENCE**

5800 NORTH BAY ROAD  
MIAMI BEACH, FL 33140

COPYRIGHT 2021  
ALL DESIGNS AND DETAILS ON THIS DRAWING ARE THE PROPERTY OF A.T. FRANCO & ASSOCIATES, P.A. (ATFA, P.A.) OR ITS ENGINEERS, AND SHALL NOT BE USED, COPIED OR REPRODUCED WITHOUT WRITTEN PERMISSION FROM ATFA, P.A., OR THE ENGINEER.

DATE:

07-05-2021

PROJECT No:

SHEET No.

**A303**

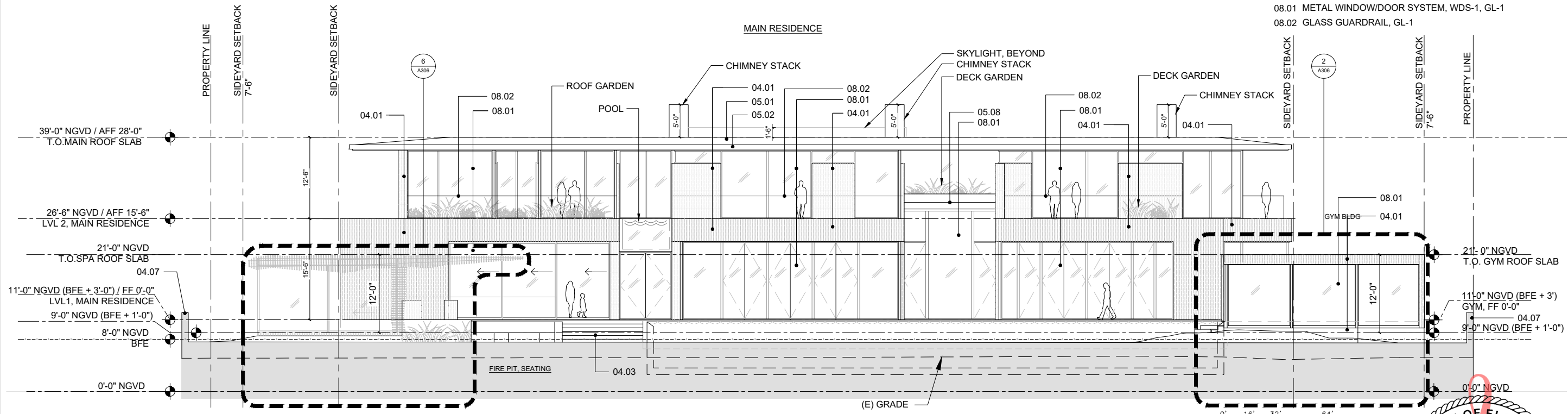

**2 EXTERIOR BUILDING ELEVATION - WEST**  
1" = 1/16"

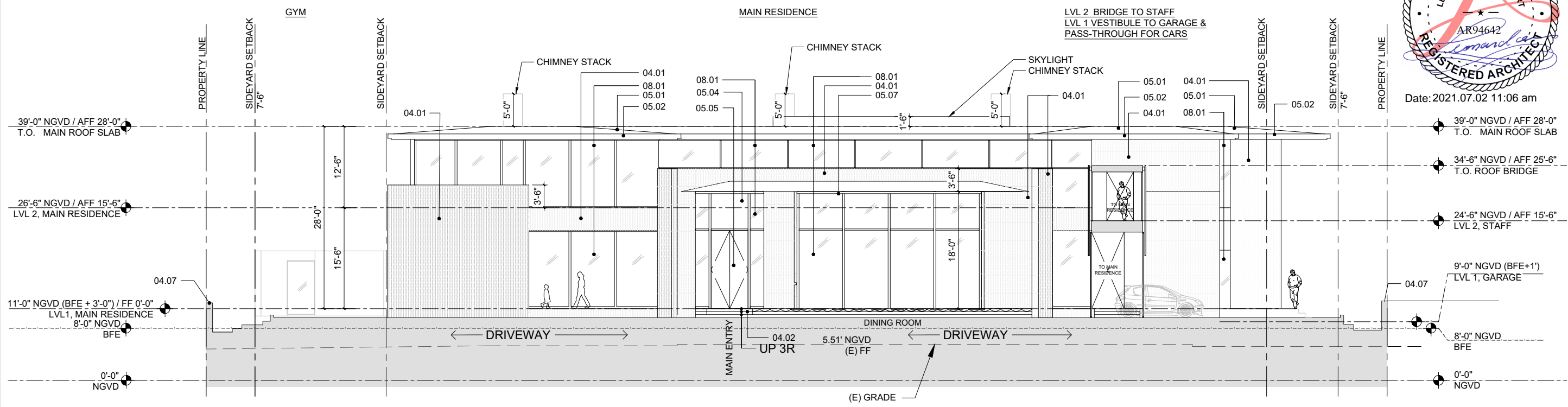

**1 EXTERIOR BUILDING ELEVATION - EAST ELEVATION OF MAIN RESIDENCE**  
1" = 1/16"

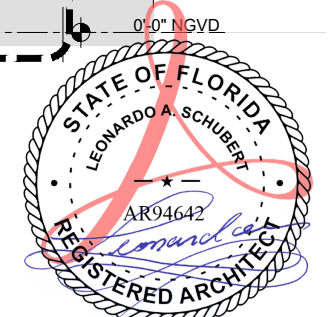

Date: 2021.07.02 11:06 am

- 39'-0" NGVD / AFF 28'-0" T.O. MAIN ROOF SLAB
- 34'-6" NGVD / AFF 25'-6" T.O. ROOF BRIDGE
- 24'-6" NGVD / AFF 15'-6" LVL 2, STAFF
- 9'-0" NGVD (BFE+1') LVL 1, GARAGE
- 8'-0" NGVD BFE
- 0'-0" NGVD

FINAL SUBMITTAL  
JULY 5, 2021



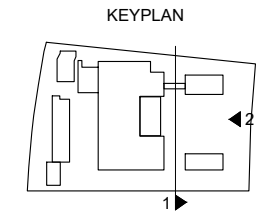

- KEYNOTES
- 04.01 STONE-CLAD WALL, STN-1
  - 04.07 7' HEIGHT FENCE WALL FROM GRADE, STUCCO-1
  - 05.01 METAL ROOF, MTL-1
  - 05.02 METAL FASCIA, MTL-1
  - 05.03 METAL SCREEN, MTL-1
  - 08.01 METAL WINDOW/DOOR SYSTEM, WDS-1, GL-1

ARCHITECT OF RECORD

500 SE 11th Court  
Fort Lauderdale, Florida 33316  
Tel: (954) 523-9609  
Fax: (954) 778-7207  
Leonardo Schubert  
Florida License No. AR94642

DESIGN ARCHITECT

MEM Architecture  
601 MONTGOMERY ST.  
SUITE 1206  
SAN FRANCISCO, CA 94111  
T: 415.421.9000  
F: 415.421.9002  
www.memarch.com

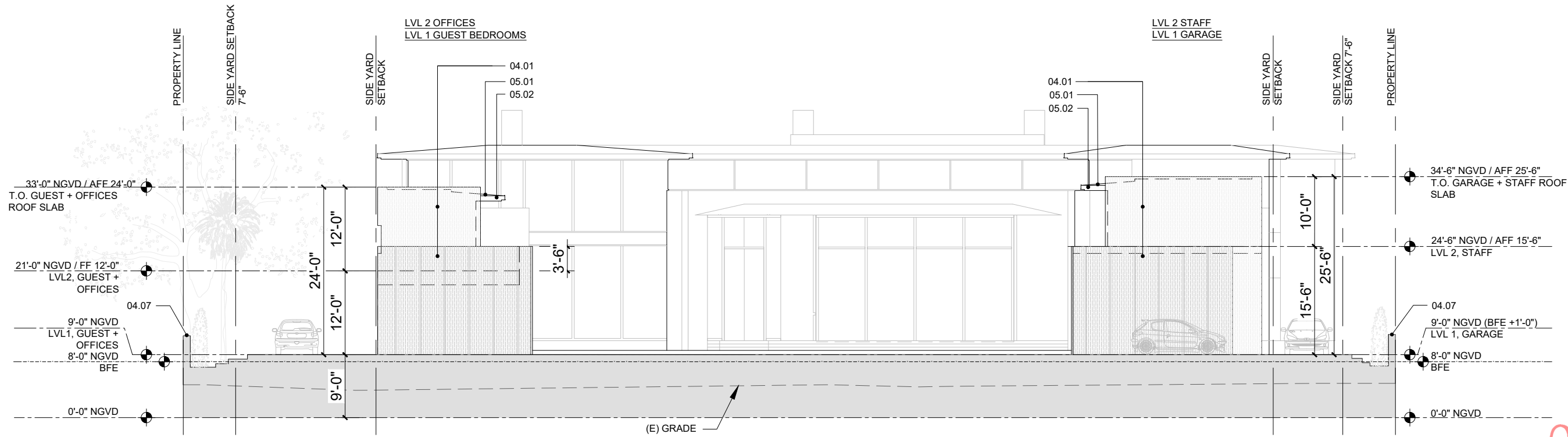

2 EXTERIOR BUILDING ELEVATION - GARAGE-STAFF & GUEST-OFFICES, EAST  
1" = 1/16"

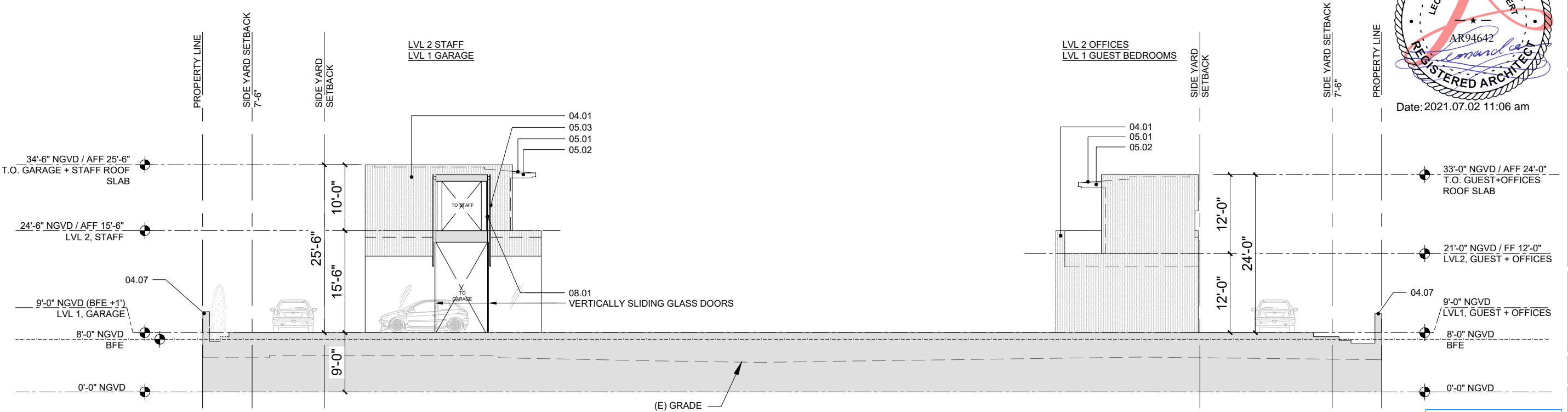

1 EXTERIOR BUILDING ELEVATION - GARAGE-STAFF & GUEST-OFFICES, WEST  
1" = 1/16"

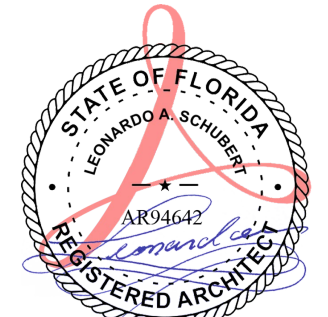
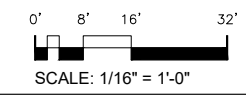

Date: 2021.07.02 11:06 am

PROPOSED EXTERIOR  
BUILDING ELEVATIONS

SHEET TITLE:

PREPARED FOR:  
5800 NORTH BAY LLC

PROJECT TITLE:  
5800 NORTH BAY  
RESIDENCE

COPYRIGHT 2021  
ALL DESIGNS AND DETAILS ON THIS  
DRAWING ARE THE PROPERTY OF  
A.T. FRANCO & ASSOCIATES, P.A.  
(ATFA, P.A.) OR ITS ENGINEERS,  
AND SHALL NOT BE USED, COPIED  
OR REPRODUCED WITHOUT WRITTEN  
PERMISSION FROM ATFA, P.A., OR  
THE ENGINEER.

DATE:  
07-05-2021

PROJECT No:

SHEET NO.  
**A304**

FINAL SUBMITTAL  
JULY 5, 2021



KEYPLAN

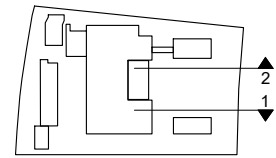

KEYNOTES

- 04.01 STONE-CLAD WALL, STN-1
- 04.05 5' HEIGHT FENCE FROM GRADE, STONE-CLAD, STN-1
- 05.01 METAL ROOF, MTL-1
- 05.02 METAL FASCIA, MTL-1
- 05.03 METAL SCREEN, MTL-1
- 08.01 METAL WINDOW/DOOR SYSTEM, WDS-1, GL-1

ARCHITECT OF RECORD

500 SE 11th Court  
Fort Lauderdale, Florida 33316  
Tel: (954) 523-9609  
Fax: (954) 778-7207  
Leonardo Schubert  
Florida License No. AR94642

DESIGN ARCHITECT

MEM Architecture  
601 MONTGOMERY ST.  
SUITE 1206  
SAN FRANCISCO, CA 94111  
T: 415.421.9000  
F: 415.421.9002  
www.memarch.com

PROPOSED EXTERIOR BUILDING ELEVATIONS

SHEET TITLE:

PREPARED FOR:

5800 NORTH BAY LLC

9130 SOUTH DADELAND BLVD  
MIAMI, FL 33156

PROJECT TITLE:

5800 NORTH BAY RESIDENCE

5800 NORTH BAY ROAD  
MIAMI BEACH, FL 33140

COPYRIGHT 2021  
ALL DESIGNS AND DETAILS ON THIS DRAWING ARE THE PROPERTY OF A.T. FRANCO & ASSOCIATES, P.A. (ATFA, P.A.) OR ITS ENGINEERS, AND SHALL NOT BE USED, COPIED OR REPRODUCED WITHOUT WRITTEN PERMISSION FROM ATFA, P.A., OR THE ENGINEER.

DATE:  
07-05-2021

PROJECT No:

SHEET No.  
**A305**

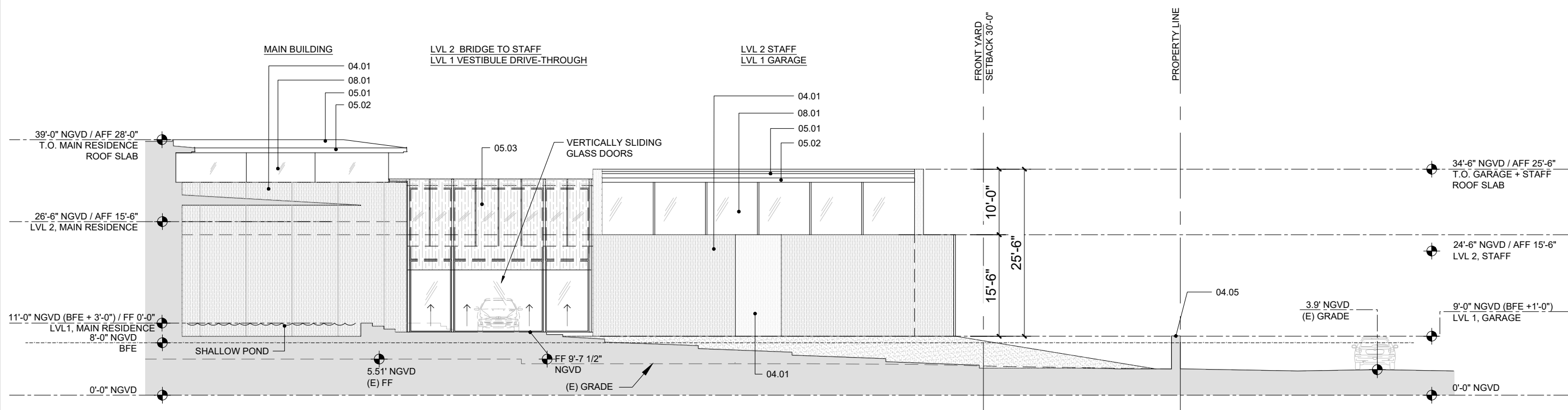

2 EXTERIOR BUILDING ELEVATION - SOUTH GARAGE / STAFF  
1" = 1/16"

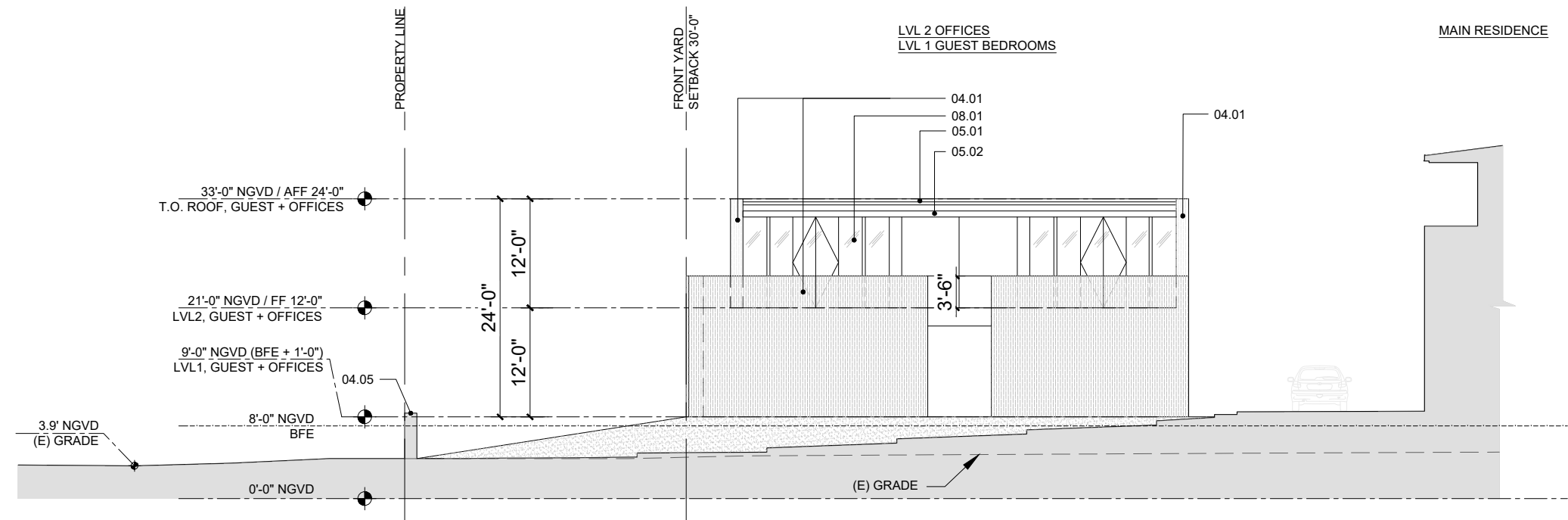

1 EXTERIOR BUILDING ELEVATION - NORTH GUEST / OFFICES  
1" = 1/16"

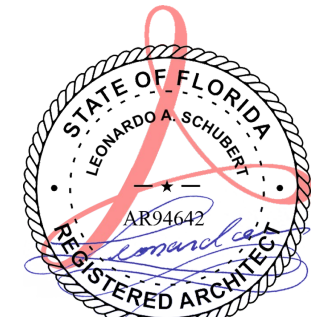
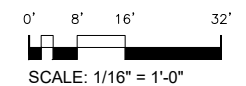

Date: 2021.07.02 11:06 am

FINAL SUBMITTAL  
JULY 5, 2021

- KEYNOTES
- 04.01 STONE-CLAD WALL, STN-1
  - 04.08 STONE-CLAD KITCHEN COUNTER
  - 06.02 ROOF / SHADE STRUCTURE, WD-1
  - 06.03 MOVEABLE SCREEN, WD-1
  - 06.04 DOOR, WD-1
  - 08.01 METAL WINDOW/DOOR SYSTEM, WDS-1, GL-1

ARCHITECT OF RECORD

500 SE 11th Court  
Fort Lauderdale, Florida 33316  
Tel: (954) 523-9609  
Fax: (954) 779-7207  
Leonardo Schubert  
Florida License No. AR94642

DESIGN ARCHITECT

MEM Architecture  
601 MONTGOMERY ST.  
SUITE 1206  
SAN FRANCISCO, CA 94111  
T: 415.421.9000  
F: 415.421.9002  
www.memarch.com

PROPOSED EXTERIOR BUILDING ELEVATIONS

Date: 2021.07.02 11:06 am

PREPARED FOR:

5800 NORTH BAY LLC

9130 SOUTH DAELAND BLVD  
SUITE 1609  
MIAMI, FL 33156

PROJECT TITLE:

5800 NORTH BAY RESIDENCE

5800 NORTH BAY ROAD  
MIAMI BEACH, FL 33140

COPYRIGHT 2021  
ALL DESIGNS AND DETAILS ON THIS DRAWING ARE THE PROPERTY OF A.T. FRANCO & ASSOCIATES, P.A. (ATFA, P.A.) OR ITS ENGINEERS, AND SHALL NOT BE USED, COPIED OR REPRODUCED WITHOUT WRITTEN PERMISSION FROM ATFA, P.A., OR THE ENGINEER.

DATE:  
07-05-2021

PROJECT No:

SHEET NO.  
**A306**

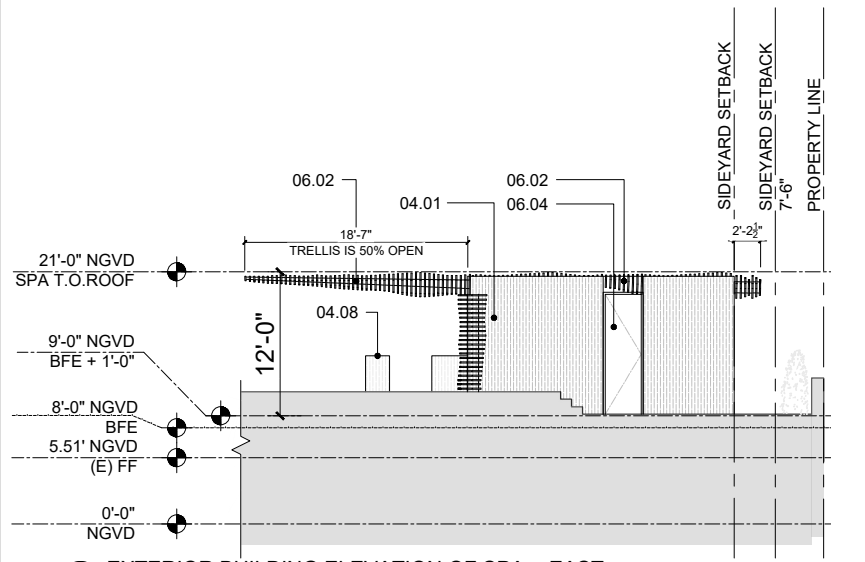

8 EXTERIOR BUILDING ELEVATION OF SPA - EAST  
1" = 1/16"

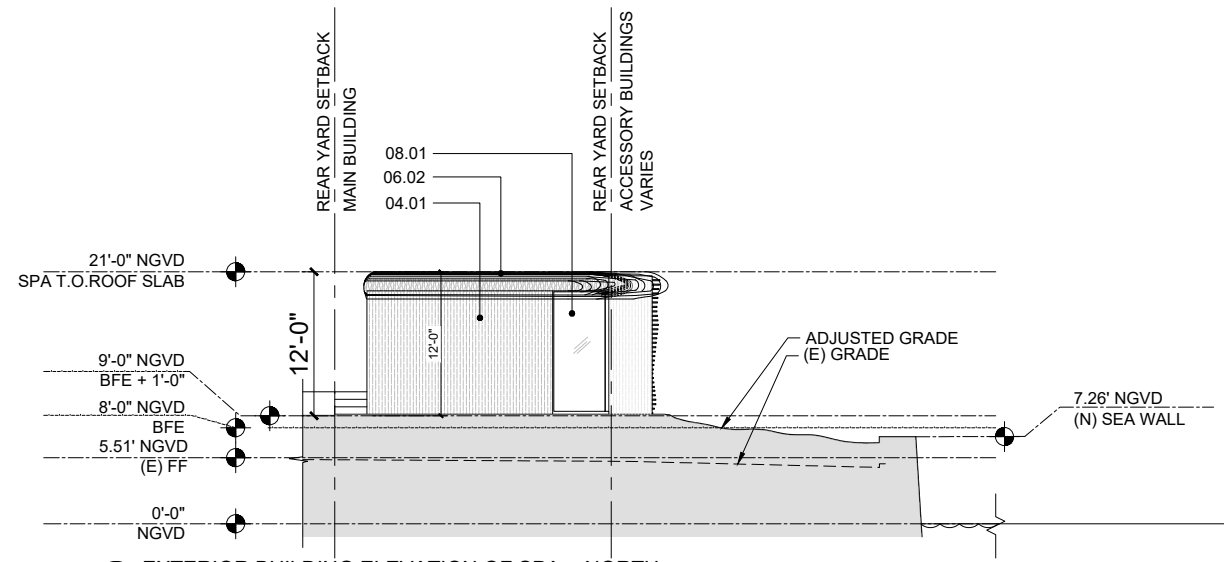

7 EXTERIOR BUILDING ELEVATION OF SPA - NORTH  
1" = 1/16"

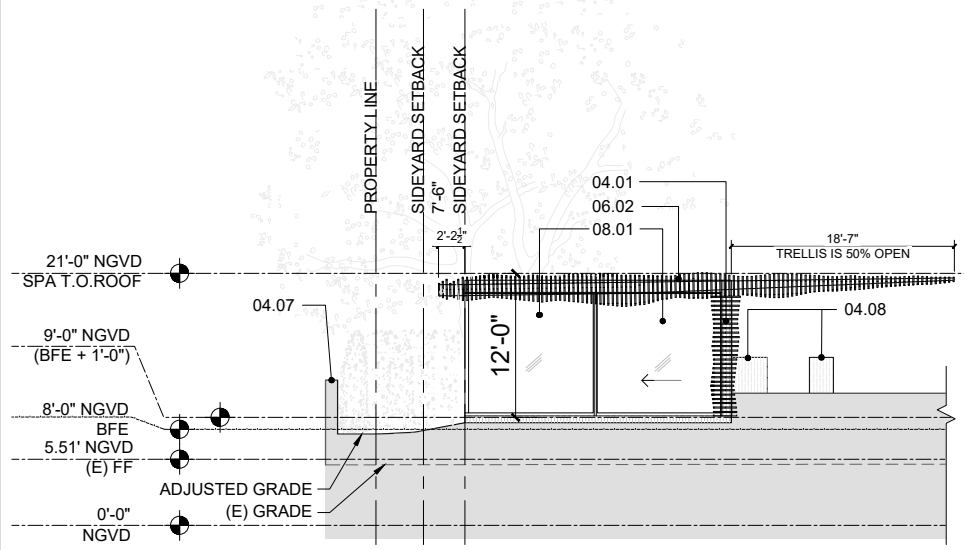
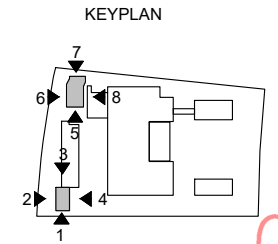

6 EXTERIOR BUILDING ELEVATION OF SPA - WEST  
1" = 1/16"

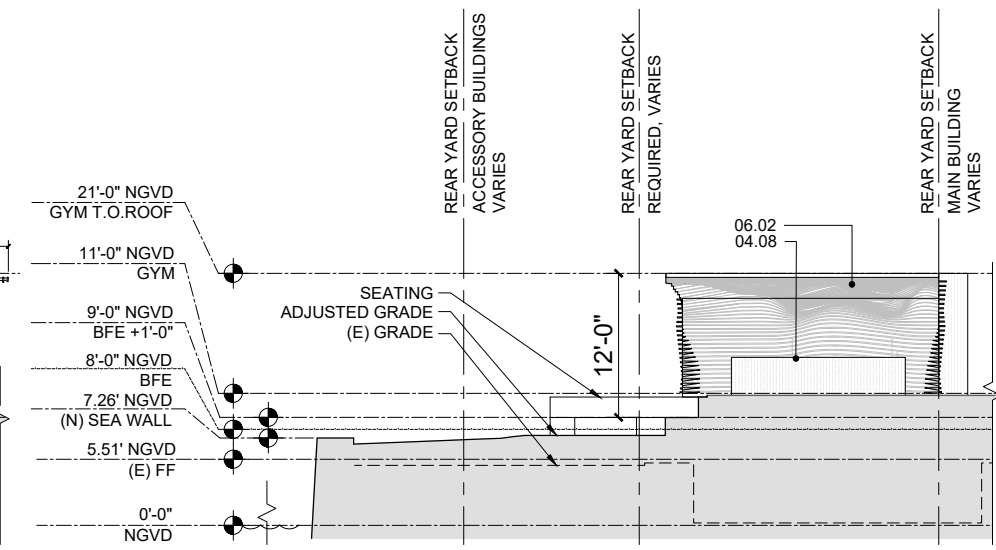

5 EXTERIOR BUILDING ELEVATION OF SPA - SOUTH  
1" = 1/16"

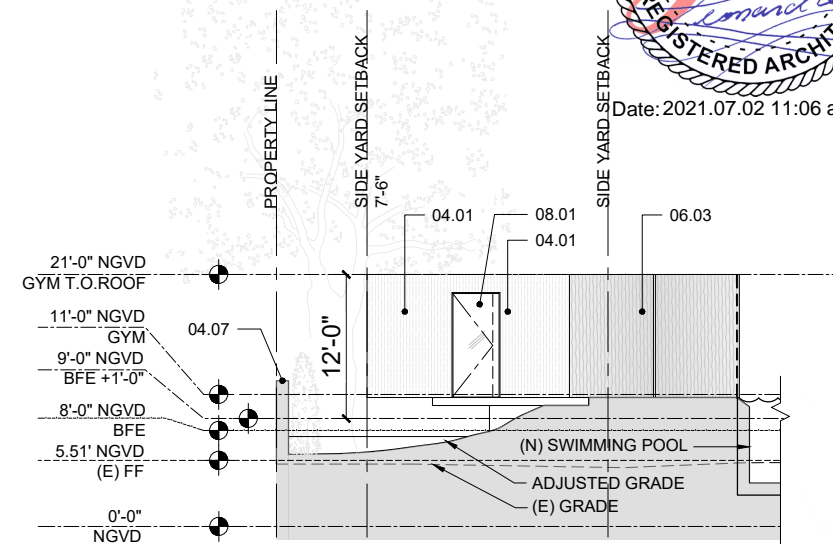

4 EXTERIOR BUILDING ELEVATION OF GYM - EAST  
1" = 1/16"

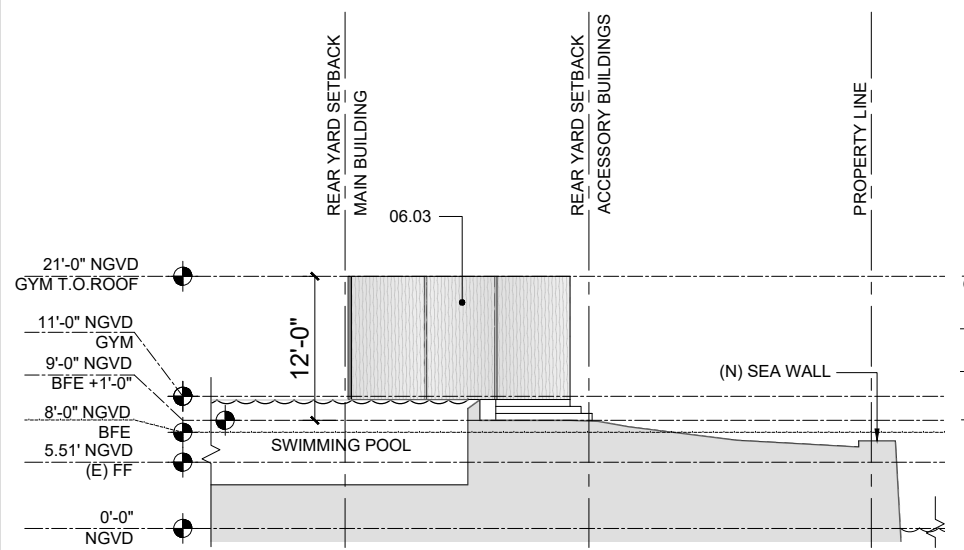

3 EXTERIOR BUILDING ELEVATION OF GYM - NORTH  
1" = 1/16"

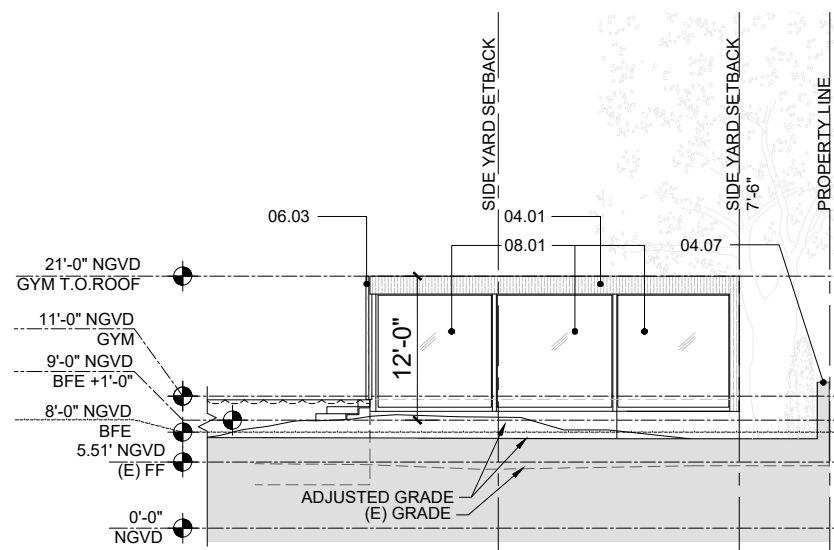

2 EXTERIOR BUILDING ELEVATION OF GYM - WEST  
1" = 1/16"

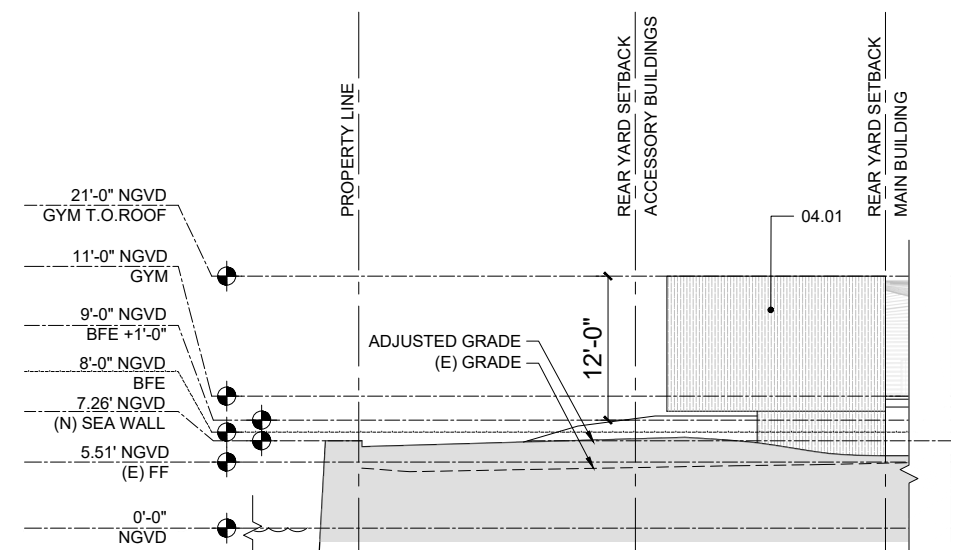

1 EXTERIOR BUILDING ELEVATION OF GYM - SOUTH  
1" = 1/16"

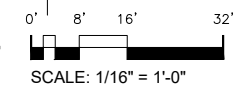

FINAL SUBMITTAL  
JULY 5, 2021

KEYNOTES

- 04.01 STONE-CLAD WALL, STN-1
- 04.07 7' HEIGHT FENCE WALL FROM GRADE, STUCCO-1
- 05.01 METAL ROOF, MTL-1
- 05.02 METAL FASCIA, MTL-1
- 08.01 METAL WINDOW/DOOR SYSTEM, WDS-1, GL-1
- 08.02 GLASS GUARDRAIL, GL-1
- 11.01 EACH CAR MECHANICAL LIFT TO BE EQUIPPED WITH A FLOAT SWITCH SYSTEM PER ASME A17.1 THAT WILL ACTIVATE DURING FLOODING AND SEND THE ELEVATOR CAB TO A FLOOR ABOVE THE BFE. PUMP UNITS AND CONTROLLERS TO BE INSTALLED ABOVE BFE.

KEYPLAN

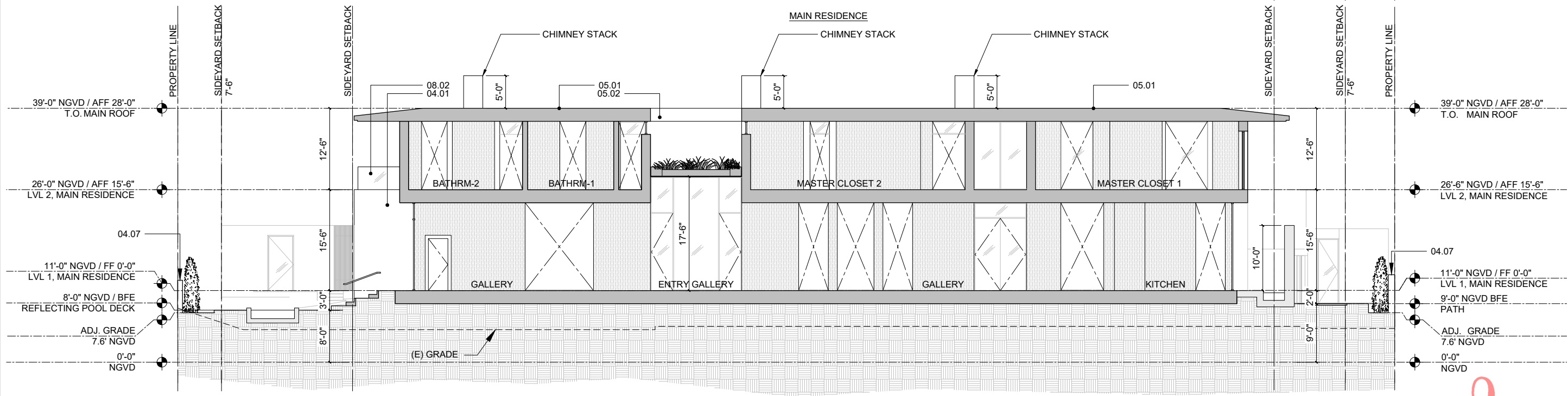
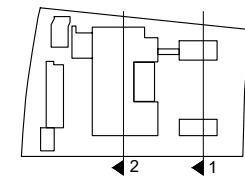

2 NORTH - SOUTH SITE & BUILDING SECTION  
 1" = 1/16"

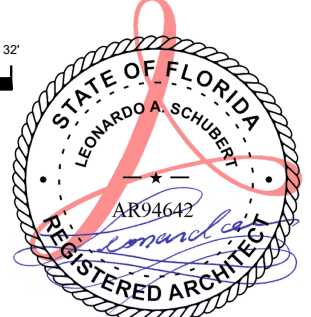
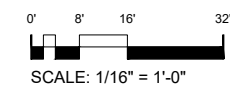

Date: 2021.07.02 11:06 am

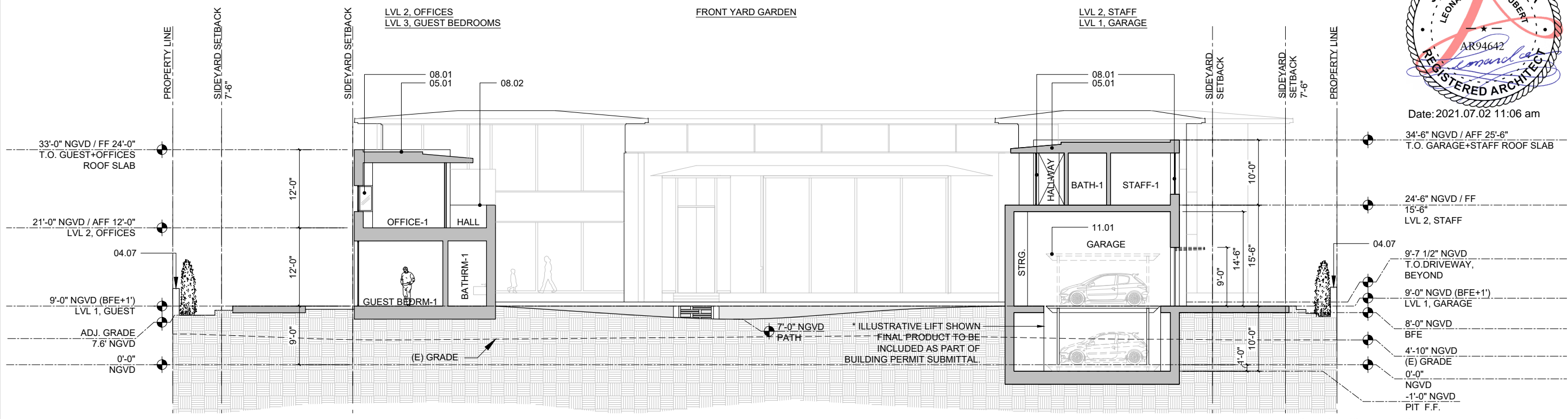

1 NORTH - SOUTH SITE & BUILDING SECTION  
 1" = 1/16"

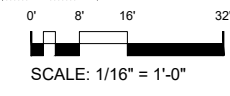

FINAL SUBMITTAL  
 JULY 5, 2021



KEYPLAN

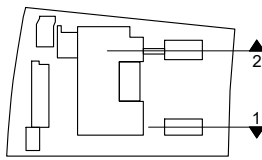

KEYNOTES

- 04.01 STONE-CLAD WALL, STN-1
- 04.05 5' HEIGHT FENCE FROM GRADE, STONE-CLAD, STN-1
- 05.01 METAL ROOF, MTL-1
- 05.03 METAL SCREEN, MTL-1
- 08.01 METAL WINDOW/DOOR SYSTEM, WDS-1, GL-1
- 08.09 GUILLOTINE VERTICALLY SLIDING GLASS DOORS, GL-1

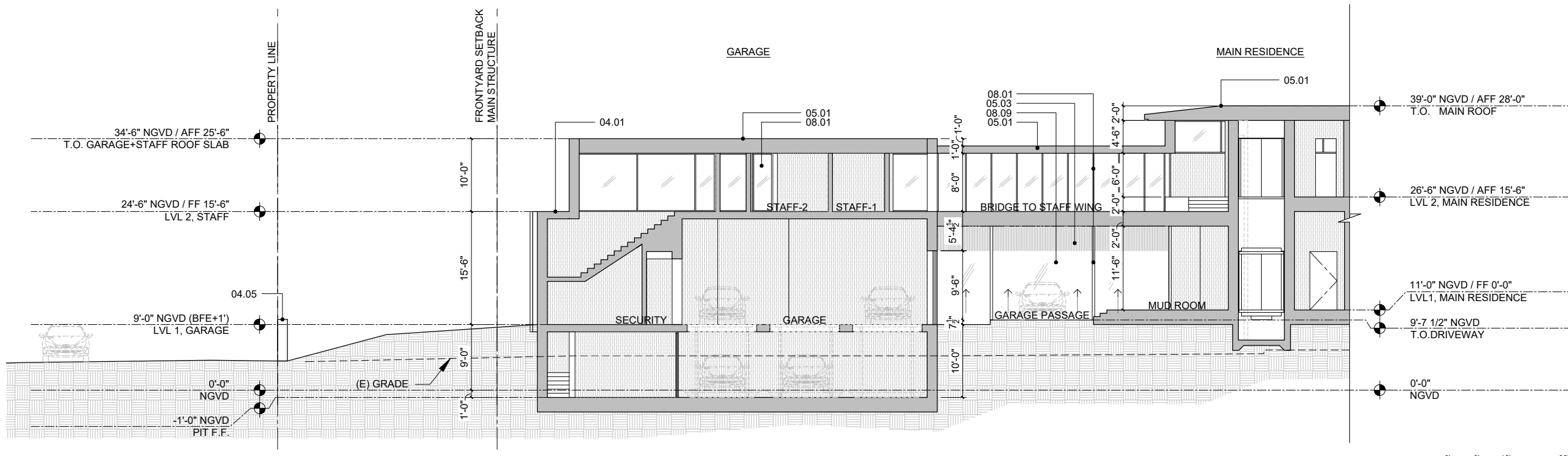

**2** EAST - WEST SITE & BUILDING SECTION  
 1" = 1/16"

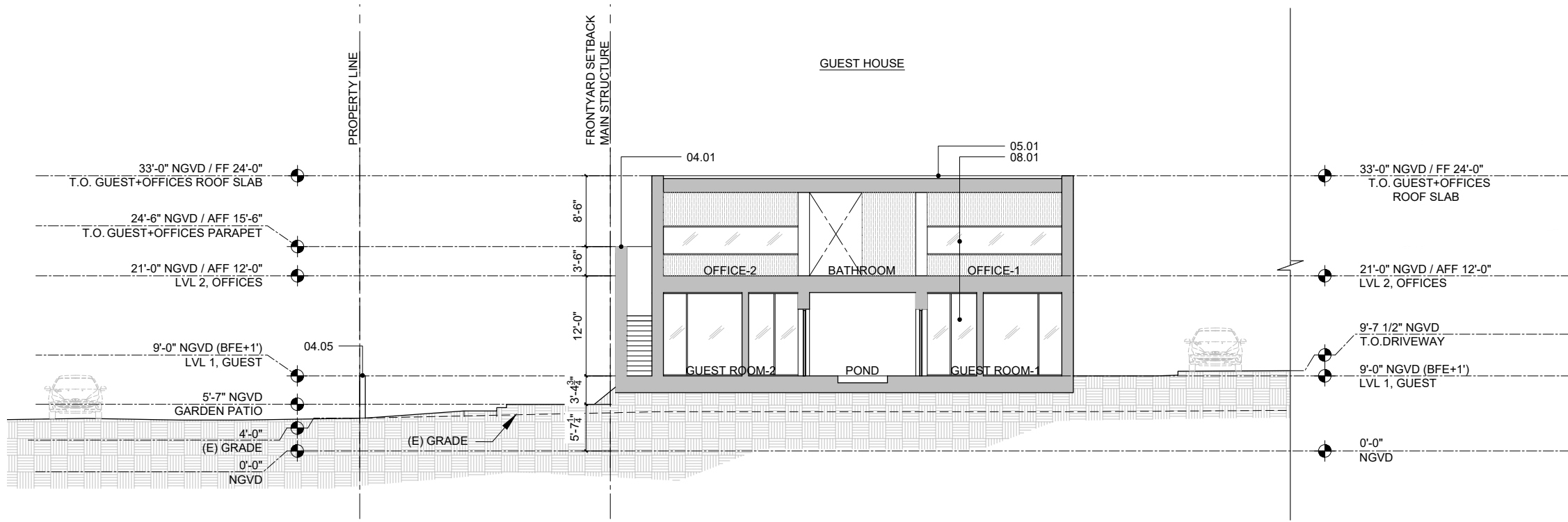
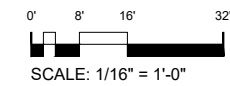

**1** EAST - WEST SITE & BUILDING SECTION  
 1" = 1/16"

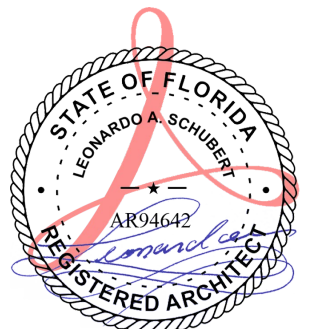
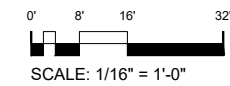

Date: 2021.07.02 11:06 am

FINAL SUBMITTAL  
 JULY 5, 2021

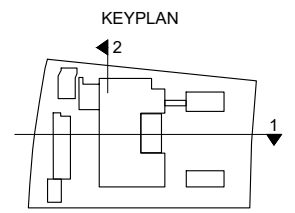

- KEYNOTES
- 04.01 STONE-CLAD WALL, STN-1
  - 04.02 STEPPING STONES, STN-1
  - 04.05 5' HEIGHT FENCE FROM GRADE, STONE-CLAD, STN-1
  - 04.07 7' HEIGHT FENCE WALL FROM GRADE, STUCCO-1
  - 05.01 METAL ROOF, MTL-1
  - 05.02 METAL FASCIA, MTL-1
  - 05.07 MIRROR POLISHED METAL CEILING, MTL-2
  - 05.08 METAL AWNING, MIRROR POLISHED METAL CEILING, MTL-2
  - 06.03 MOVEABLE SCREEN, WD-1
  - 08.01 METAL WINDOW/DOOR SYSTEM, WDS-1, GL-1
  - 08.02 GLASS GUARDRAIL, GL-1

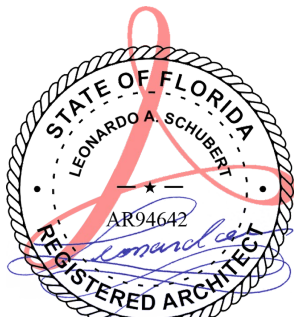
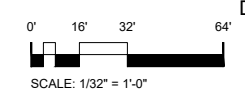
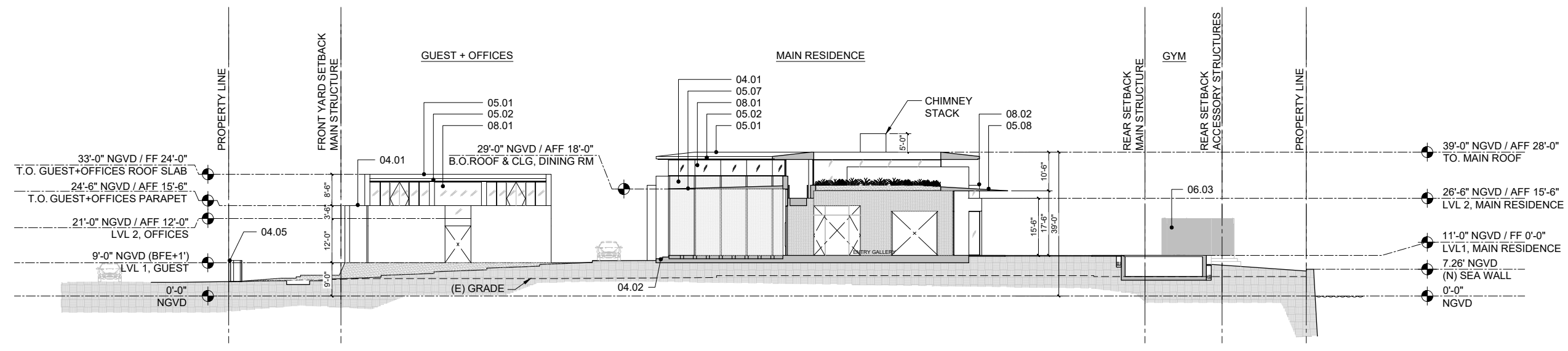
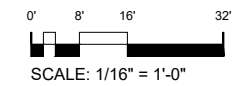
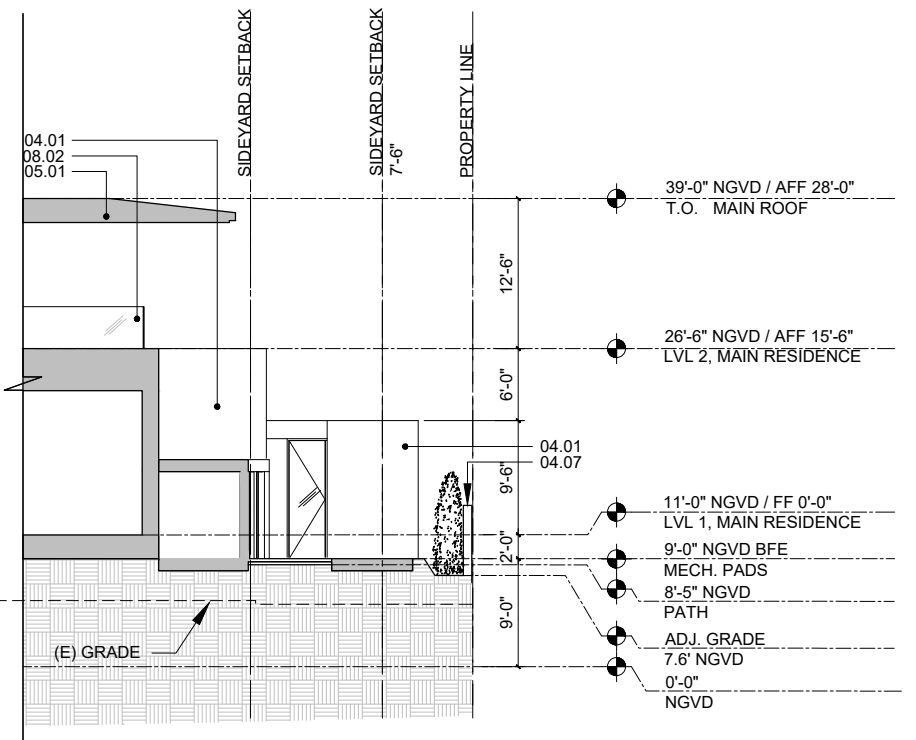

Date: 2021.07.02 11:06 am

FINAL SUBMITTAL  
 JULY 5, 2021

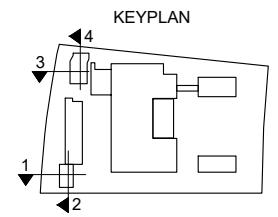

- KEYNOTES**
- 04.01 STONE-CLAD WALL, STN-1
  - 04.07 7' HEIGHT FENCE WALL FROM GRADE, STUCCO-1
  - 04.08 STONE-CLAD KITCHEN COUNTER
  - 06.02 ROOF / SHADE STRUCTURE, WD-1
  - 06.03 MOVEABLE SCREEN, WD-1
  - 08.01 METAL WINDOW/DOOR SYSTEM, WDS-1, GL-1

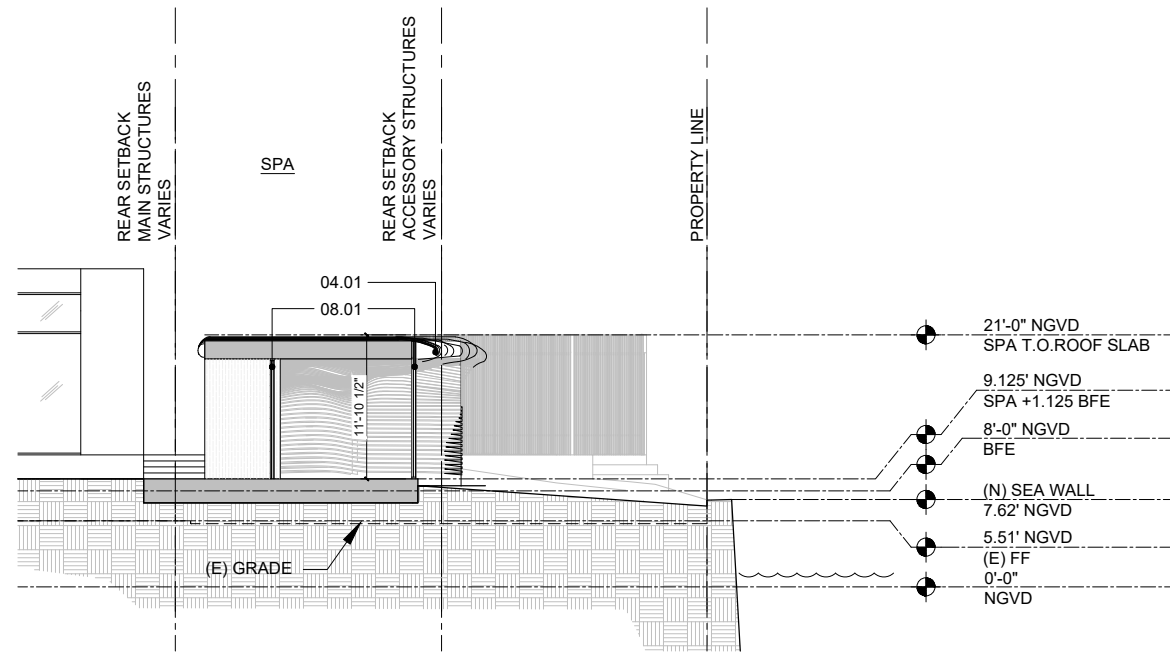
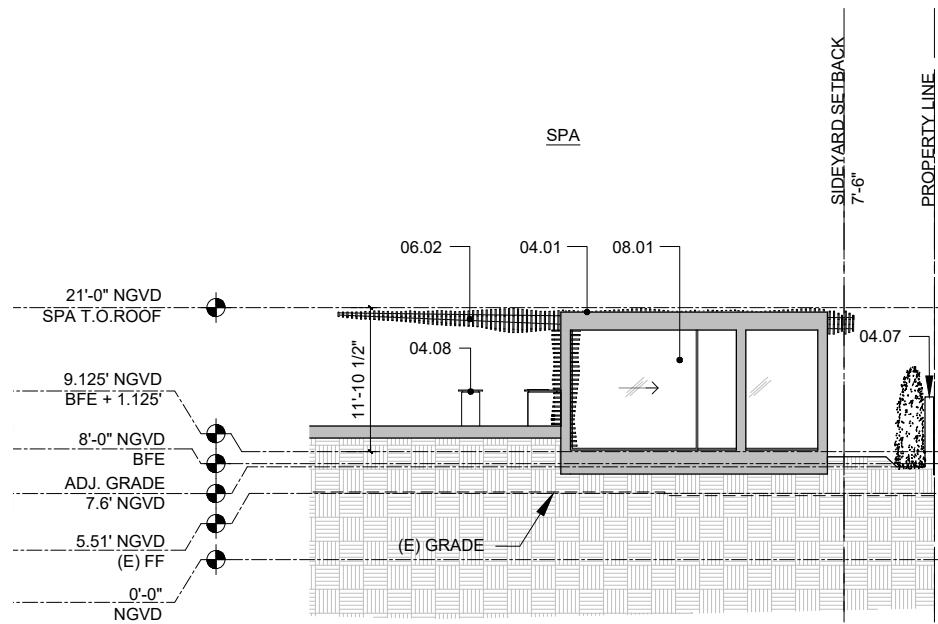

**4** NORTH - SOUTH SITE & BUILDING SECTION AT SPA  
 1" = 1/16"

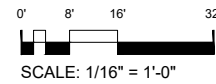

**3** EAST - WEST SITE & BUILDING SECTION AT SPA  
 1" = 1/16"

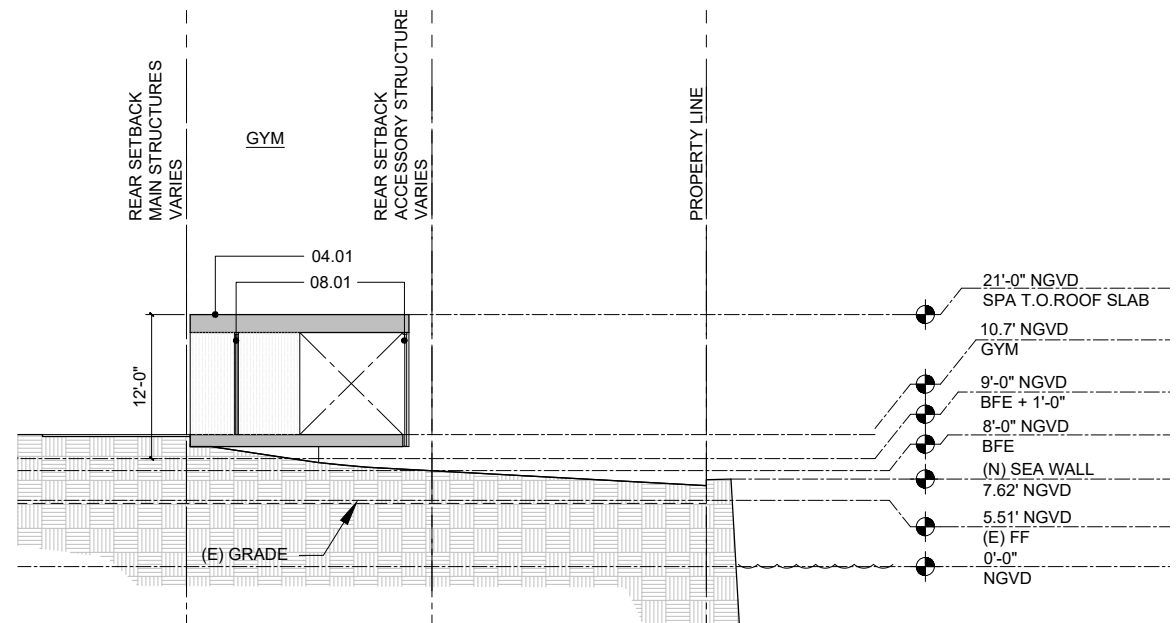
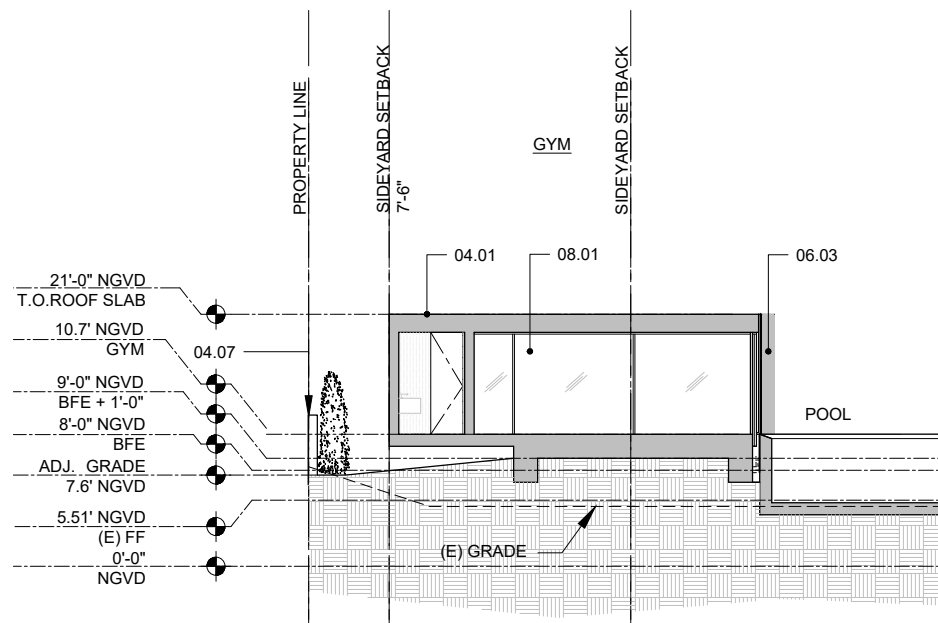
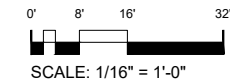

**2** NORTH - SOUTH SITE & BUILDING SECTION AT GYM  
 1" = 1/16"

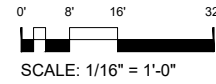

**1** EAST - WEST SITE & BUILDING SECTION AT GYM  
 1" = 1/16"

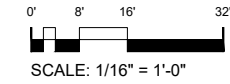

SHEET TITLE:  
**PROPOSED BUILDING SECTIONS**

PREPARED FOR:  
**5800 NORTH BAY LLC**  
 9130 SOUTH DADELAND BLVD  
 SUITE 1609  
 MIAMI, FL 33156

PROJECT TITLE:  
**5800 NORTH BAY RESIDENCE**  
 5800 NORTH BAY ROAD  
 MIAMI BEACH, FL 33140

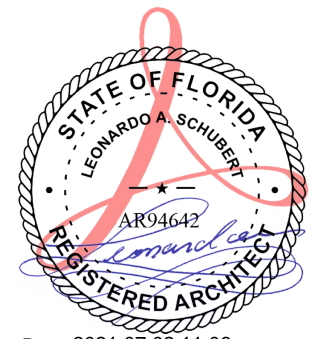

Date: 2021.07.02 11:06 am

COPYRIGHT 2021  
 ALL DESIGNS AND DETAILS ON THIS DRAWING ARE THE PROPERTY OF A.T. FRANCO & ASSOCIATES, P.A. (ATFA, P.A.) OR ITS ENGINEERS, AND SHALL NOT BE USED, COPIED OR REPRODUCED WITHOUT WRITTEN PERMISSION FROM ATFA, P.A., OR THE ENGINEER.

DATE:  
 07-05-2021

PROJECT No:

SHEET NO.  
**A404**

**FINAL SUBMITTAL**  
 JULY 5, 2021





1 PROPOSED AXONOMETRIC RENDERING 1  
SCALE: NTS

LANDSCAPING SHOWN IS ILLUSTRATIVE AND REDUCED FOR CLARITY, REFER TO LANDSCAPE PLANS FOR ACCURATE PROPOSED LANDSCAPING

ARCHITECT OF RECORD  
**AT**  
**FRANCO & ASSOCIATES**  
 500 SE 11th Court  
 Fort Lauderdale, Florida 33316  
 Tel: (954) 523-9609  
 Fax: (954) 778-7207  
 Leonardo Schubert  
 Florida License No. AR94642

DESIGN ARCHITECT  
**mem|**  
**architecture|**  
 MEM Architecture  
 601 MONTGOMERY ST.  
 SUITE 1208  
 SAN FRANCISCO, CA 94111  
 T:415.421.9000  
 F:415.421.9002  
 www.memarch.com

SHEET TITLE:  
**PROPOSED AXONOMETRIC  
 RENDERING 1**

PREPARED FOR:  
**5800 NORTH BAY LLC**  
 9130 SOUTH DADELAND BLVD  
 SUITE 1609  
 MIAMI, FL 33156

PROJECT TITLE:  
**5800 NORTH BAY  
 RESIDENCE**  
 5800 NORTH BAY ROAD  
 MIAMI BEACH, FL 33140

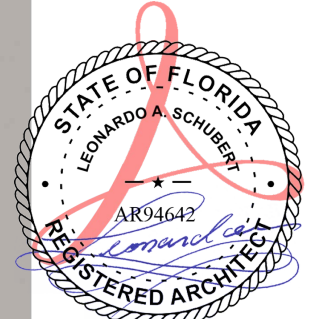

Date: 2021.07.02 11:06 am

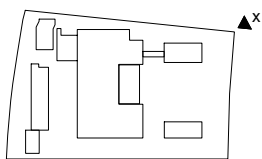

COPYRIGHT 2021  
 ALL DESIGNS AND DETAILS ON THIS  
 DRAWING ARE THE PROPERTY OF  
 A.T. FRANCO & ASSOCIATES, P.A.  
 (ATFA, P.A.) OR ITS ENGINEERS,  
 AND SHALL NOT BE USED, COPIED  
 OR REPRODUCED WITHOUT WRITTEN  
 PERMISSION FROM ATFA, P.A., OR  
 THE ENGINEER.

DATE:  
 07-05-2021

PROJECT No:

FINAL SUBMITTAL  
 JULY 5, 2021

SHEET NO.  
**A801**





1 PROPOSED AXONOMETRIC RENDERING 2  
SCALE: NTS

LANDSCAPING SHOWN IS ILLUSTRATIVE AND REDUCED FOR CLARITY, REFER TO LANDSCAPE PLANS FOR ACCURATE PROPOSED LANDSCAPING

ARCHITECT OF RECORD  
**AT**  
**FRANCO & ASSOCIATES**  
 500 SE 11th Court  
 Fort Lauderdale, Florida 33316  
 Tel: (954) 523-9609  
 Fax: (954) 778-7207  
 Leonardo Schubert  
 Florida License No. AR94642

DESIGN ARCHITECT  
**mem**  
**architecture**  
 MEM Architecture  
 601 MONTGOMERY ST.  
 SUITE 1208  
 SAN FRANCISCO, CA 94111  
 T:415.421.9000  
 F:415.421.9002  
 www.memarch.com

SHEET TITLE:  
**PROPOSED AXONOMETRIC  
 RENDERING 2**

PREPARED FOR:  
**5800 NORTH BAY LLC**  
 9130 SOUTH DADELAND BLVD  
 SUITE 1609  
 MIAMI, FL 33156

PROJECT TITLE:  
**5800 NORTH BAY  
 RESIDENCE**  
 5800 NORTH BAY ROAD  
 MIAMI BEACH, FL 33140

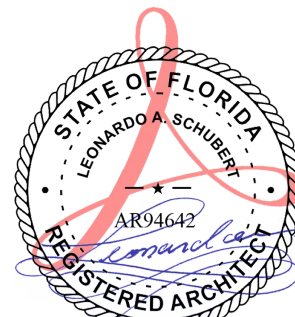

Date: 2021.07.02 11:06 am

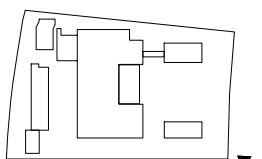

**FINAL SUBMITTAL  
 JULY 5, 2021**

COPYRIGHT 2021  
 ALL DESIGNS AND DETAILS ON THIS  
 DRAWING ARE THE PROPERTY OF  
 A.T. FRANCO & ASSOCIATES, P.A.  
 (ATFA, P.A.) OR ITS ENGINEERS,  
 AND SHALL NOT BE USED, COPIED  
 OR REPRODUCED WITHOUT WRITTEN  
 PERMISSION FROM ATFA, P.A., OR  
 THE ENGINEER.

DATE:  
 07-05-2021

PROJECT No:

SHEET NO.  
**A802**





1 PROPOSED AXONOMETRIC RENDERING 3  
SCALE: NTS

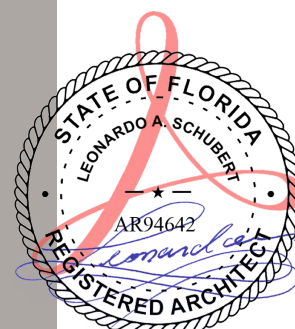

Date: 2021.07.02 11:06 am

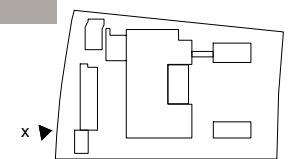

LANDSCAPING SHOWN IS ILLUSTRATIVE AND REDUCED FOR CLARITY, REFER TO LANDSCAPE PLANS FOR ACCURATE PROPOSED LANDSCAPING

FINAL SUBMITTAL  
JULY 5, 2021

ARCHITECT OF RECORD  
**AT**  
**FRANCO & ASSOCIATES**  
500 SE 11th Court  
Fort Lauderdale, Florida 33316  
Tel: (954) 523-9609  
Fax: (954) 779-7207  
Leonardo Schubert  
Florida License No. AR94642

DESIGN ARCHITECT  
**mem**  
**architecture**  
MEM Architecture  
601 MONTGOMERY ST.  
SUITE 1206  
SAN FRANCISCO, CA 94111  
T: 415.421.9000  
F: 415.421.9002  
www.memarch.com

SHEET TITLE:  
**PROPOSED AXONOMETRIC  
RENDERING 3**

PREPARED FOR:  
**5800 NORTH BAY LLC**  
9130 SOUTH DADELAND BLVD  
SUITE 1609  
MIAMI, FL 33156

PROJECT TITLE:  
**5800 NORTH BAY  
RESIDENCE**  
5800 NORTH BAY ROAD  
MIAMI BEACH, FL 33140

COPYRIGHT 2021  
ALL DESIGNS AND DETAILS ON THIS  
DRAWING ARE THE PROPERTY OF  
A.T. FRANCO & ASSOCIATES, P.A.  
(ATFA, P.A.) OR ITS ENGINEERS,  
AND SHALL NOT BE USED, COPIED  
OR REPRODUCED WITHOUT WRITTEN  
PERMISSION FROM ATFA, P.A., OR  
THE ENGINEER.

DATE:  
07-05-2021

PROJECT No:

SHEET NO.  
**A803**





ARCHITECT OF RECORD  
**AT**  
**FRANCO & ASSOCIATES**  
 500 SE 11th Court  
 Fort Lauderdale, Florida 33316  
 Tel: (954) 523-9609  
 Fax: (954) 778-7207  
 Leonardo Schubert  
 Florida License No. AR94642

DESIGN ARCHITECT  
**mem**  
**architecture**  
 MEM Architecture  
 601 MONTGOMERY ST.  
 SUITE 1206  
 SAN FRANCISCO, CA 94111  
 T:415.421.9000  
 F:415.421.9002  
 www.memarch.com

SHEET TITLE:  
**PROPOSED RENDERING  
 - EAST ELEVATION**

PREPARED FOR:  
**5800 NORTH BAY LLC**  
 9130 SOUTH DADELAND BLVD  
 SUITE 1609  
 MIAMI, FL 33156

PROJECT TITLE:  
**5800 NORTH BAY  
 RESIDENCE**  
 5800 NORTH BAY ROAD  
 MIAMI BEACH, FL 33140

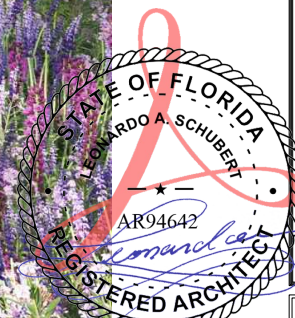

Date: 2021.07.02 11:06 am

**1** PROPOSED RENDERING EAST ELEVATION  
 SCALE: NTS

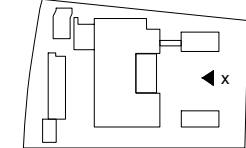

COPYRIGHT 2021  
 ALL DESIGNS AND DETAILS ON THIS  
 DRAWING ARE THE PROPERTY OF  
 A.T. FRANCO & ASSOCIATES, P.A.  
 (ATFA, P.A.) OR ITS ENGINEERS,  
 AND SHALL NOT BE USED, COPIED  
 OR REPRODUCED WITHOUT WRITTEN  
 PERMISSION FROM ATFA, P.A., OR  
 THE ENGINEER.

DATE:  
 07-05-2021

PROJECT No:

SHEET NO.  
**A804**

LANDSCAPING SHOWN IS ILLUSTRATIVE AND REDUCED FOR CLARITY, REFER TO LANDSCAPE PLANS FOR ACCURATE PROPOSED LANDSCAPING

FINAL SUBMITTAL  
 JULY 5, 2021



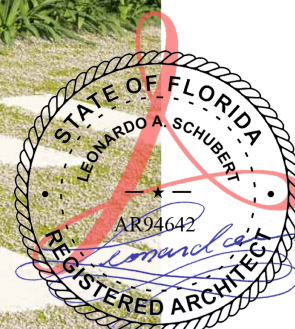

Date: 2021.07.02 11:06 am

1 PROPOSED RENDERING EAST ELEVATION ANGLED  
SCALE: NTS

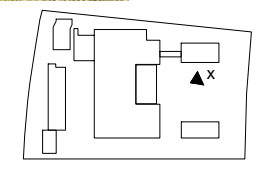

LANDSCAPING SHOWN IS ILLUSTRATIVE AND REDUCED FOR CLARITY, REFER TO LANDSCAPE PLANS FOR ACCURATE PROPOSED LANDSCAPING

FINAL SUBMITTAL  
JULY 5, 2021

ARCHITECT OF RECORD  
**AT**  
**FRANCO & ASSOCIATES**  
500 SE 11th Court  
Fort Lauderdale, Florida 33316  
Tel: (954) 523-9609  
Fax: (954) 778-7207  
Leonardo Schubert  
Florida License No. AR04642

DESIGN ARCHITECT  
**mem**  
**architecture**  
MEM Architecture  
601 MONTGOMERY ST.  
SUITE 1208  
SAN FRANCISCO, CA 94111  
T:415.421.9000  
F:415.421.9002  
www.memarch.com

SHEET TITLE:  
**PROPOSED RENDERING -  
EAST ELEVATION ANGLED**

PREPARED FOR:  
**5800 NORTH BAY LLC**  
9130 SOUTH DADELAND BLVD  
SUITE 1609  
MIAMI, FL 33156

PROJECT TITLE:  
**5800 NORTH BAY  
RESIDENCE**  
5800 NORTH BAY ROAD  
MIAMI BEACH, FL 33140

COPYRIGHT 2021  
ALL DESIGNS AND DETAILS ON THIS  
DRAWING ARE THE PROPERTY OF  
A.T. FRANCO & ASSOCIATES, P.A.  
(ATFA, P.A.) OR ITS ENGINEERS,  
AND SHALL NOT BE USED, COPIED  
OR REPRODUCED WITHOUT WRITTEN  
PERMISSION FROM ATFA, P.A., OR  
THE ENGINEER.

DATE:  
07-05-2021

PROJECT No:

SHEET NO.  
**A805**



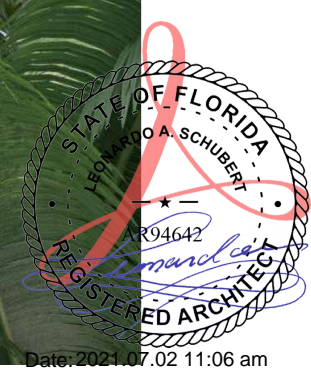

Date: 2021.07.02 11:06 am

1 PROPOSED RENDERING WEST ELEVATION  
SCALE: NTS

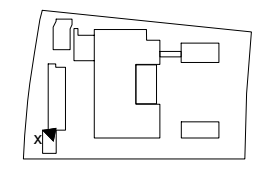

LANDSCAPING SHOWN IS ILLUSTRATIVE AND REDUCED FOR CLARITY, REFER TO LANDSCAPE PLANS FOR ACCURATE PROPOSED LANDSCAPING

FINAL SUBMITTAL  
JULY 5, 2021

ARCHITECT OF RECORD  
**AT**  
FRANCO & ASSOCIATES  
500 SE 11th Court  
Fort Lauderdale, Florida 33316  
Tel: (954) 523-9609  
Fax: (954) 778-7207  
Leonardo Schubert  
Florida License No. AR94642

DESIGN ARCHITECT  
mem|  
architecture|  
MEM Architecture  
601 MONTGOMERY ST.  
SUITE 1206  
SAN FRANCISCO, CA 94111  
T:415.421.9000  
F:415.421.9002  
www.memarch.com

SHEET TITLE:  
PROPOSED RENDERING -  
WEST ELEVATION VIEW

PREPARED FOR:  
5800 NORTH BAY LLC  
9130 SOUTH DAELAND BLVD  
SUITE 1609  
MIAMI, FL 33156

PROJECT TITLE:  
5800 NORTH BAY  
RESIDENCE  
5800 NORTH BAY ROAD  
MIAMI BEACH, FL 33140

COPYRIGHT 2021  
ALL DESIGNS AND DETAILS ON THIS  
DRAWING ARE THE PROPERTY OF  
A.T. FRANCO & ASSOCIATES, P.A.  
(ATFA, P.A.) OR ITS ENGINEERS,  
AND SHALL NOT BE USED, COPIED  
OR REPRODUCED WITHOUT WRITTEN  
PERMISSION FROM ATFA, P.A., OR  
THE ENGINEER.

DATE:  
07-05-2021

PROJECT No:

SHEET No.  
**A806**





1 PROPOSED RENDERING WEST ELEVATION  
SCALE: NTS

LANDSCAPING SHOWN IS ILLUSTRATIVE AND REDUCED FOR CLARITY, REFER TO LANDSCAPE PLANS FOR ACCURATE PROPOSED LANDSCAPING

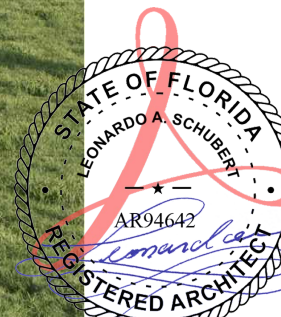

Date: 2021.07.02 11:06 am

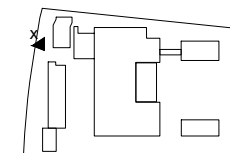

FINAL SUBMITTAL  
JULY 5, 2021

ARCHITECT OF RECORD  
**AT**  
**FRANCO & ASSOCIATES**  
500 SE 11th Court  
Fort Lauderdale, Florida 33316  
Tel: (954) 523-9609  
Fax: (954) 779-7207  
Leonardo Schubert  
Florida License No. AR94642

DESIGN ARCHITECT  
**mem**  
**architecture**  
MEM Architecture  
601 MONTGOMERY ST.  
SUITE 1208  
SAN FRANCISCO, CA 94111  
T: 415.421.9000  
F: 415.421.9002  
www.memarch.com

SHEET TITLE:  
**PROPOSED RENDERING  
- WEST ELEVATION**

PREPARED FOR:  
**5800 NORTH BAY LLC**  
9130 SOUTH DAELAND BLVD  
SUITE 1609  
MIAMI, FL 33156

PROJECT TITLE:  
**5800 NORTH BAY  
RESIDENCE**  
5800 NORTH BAY ROAD  
MIAMI BEACH, FL 33140

COPYRIGHT 2021  
ALL DESIGNS AND DETAILS ON THIS  
DRAWING ARE THE PROPERTY OF  
A.T. FRANCO & ASSOCIATES, P.A.  
(ATFA, P.A.) OR ITS ENGINEERS,  
AND SHALL NOT BE USED, COPIED  
OR REPRODUCED WITHOUT WRITTEN  
PERMISSION FROM ATFA, P.A., OR  
THE ENGINEER.

DATE:  
07-05-2021

PROJECT No:

SHEET NO.  
**A807**





ARCHITECT OF RECORD  
**AT**  
**FRANCO & ASSOCIATES**  
 500 SE 11th Court  
 Fort Lauderdale, Florida 33316  
 Tel: (954) 523-9609  
 Fax: (954) 779-7207  
 Leonardo Schubert  
 Florida License No. AR94642

DESIGN ARCHITECT  
**mem**  
**architecture**  
 MEM Architecture  
 601 MONTGOMERY ST.  
 SUITE 1208  
 SAN FRANCISCO, CA 94111  
 T:415.421.9000  
 F:415.421.9002  
 www.memarch.com

SHEET TITLE:  
**A807\_PROPOSED  
 RENDERING**

PREPARED FOR:  
**5800 NORTH BAY LLC**  
 9130 SOUTH DADELAND BLVD  
 SUITE 1609  
 MIAMI, FL 33156

PROJECT TITLE:  
**5800 NORTH BAY  
 RESIDENCE**  
 5800 NORTH BAY ROAD  
 MIAMI BEACH, FL 33140

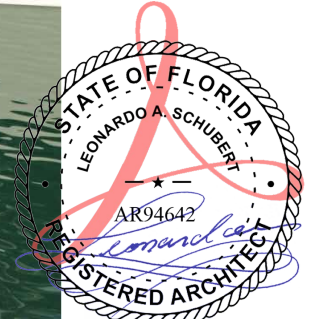

Date: 2021.07.02 11:06 am

**1** PROPOSED RENDERING WEST ELEVATION  
 SCALE: NTS

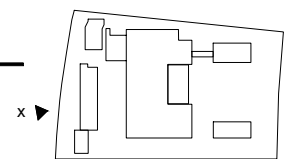

LANDSCAPING SHOWN IS ILLUSTRATIVE AND REDUCED FOR CLARITY, REFER TO LANDSCAPE PLANS FOR ACCURATE PROPOSED LANDSCAPING

FINAL SUBMITTAL  
 JULY 5, 2021

COPYRIGHT 2021  
 ALL DESIGNS AND DETAILS ON THIS  
 DRAWING ARE THE PROPERTY OF  
 A.T. FRANCO & ASSOCIATES, P.A.  
 (ATFA, P.A.) OR ITS ENGINEERS,  
 AND SHALL NOT BE USED, COPIED  
 OR REPRODUCED WITHOUT WRITTEN  
 PERMISSION FROM ATFA, P.A., OR  
 THE ENGINEER.

DATE:  
 07-05-2021

PROJECT No:

SHEET NO.  
**A808**



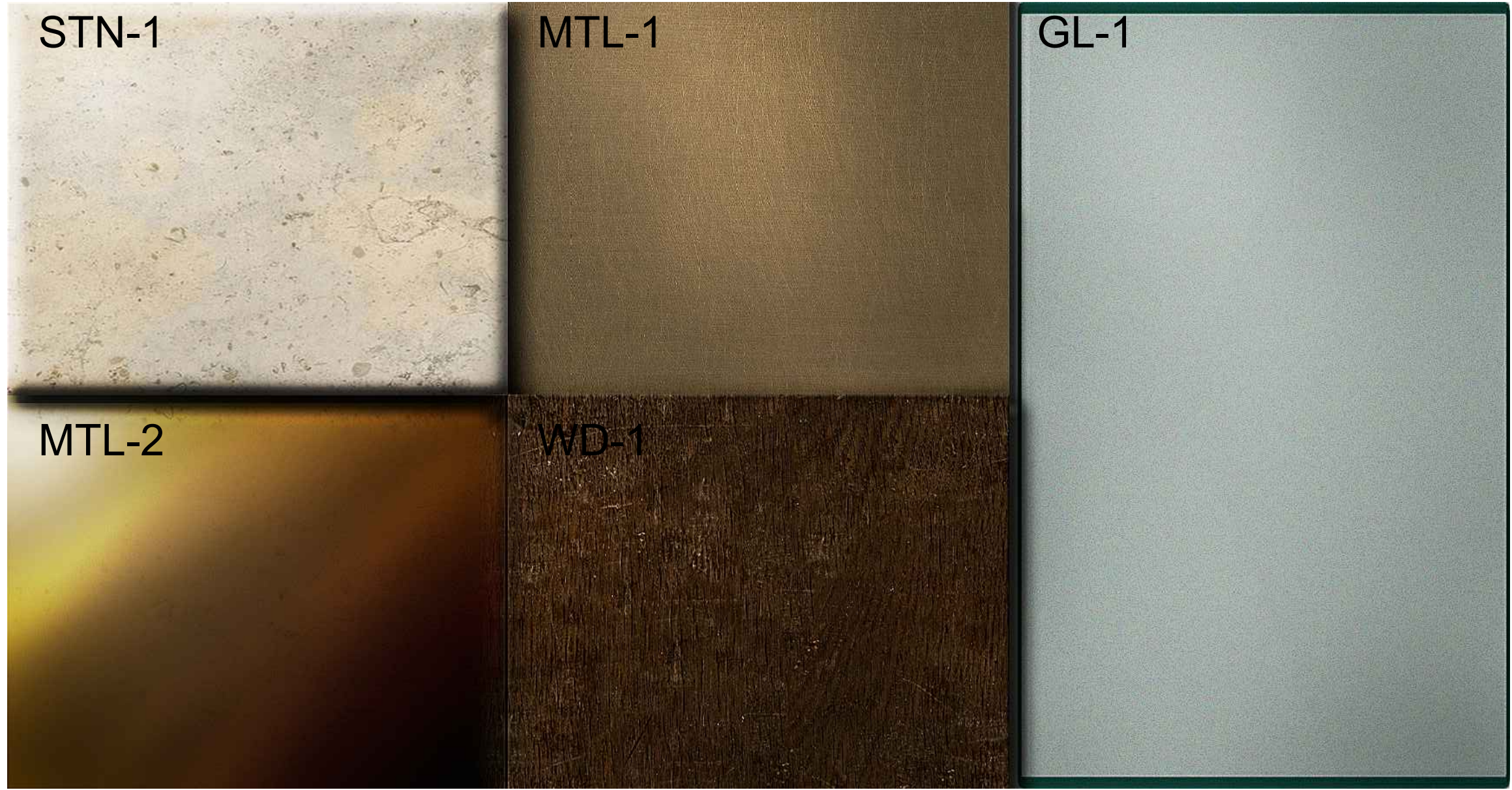

MTL-1 : METAL, MEDIUM BRONZE FINISH

MTL-2 : MIRROR POLISHED METAL, MEDIUM BRONZE FINISH

STN-1 : LIMESTONE

WD-1 : EXTERIOR WOOD, STAINED

GL-1 : CLEAR GLASS

ARCHITECT OF RECORD

**FRANCO & ASSOCIATES**

500 SE 11th Court  
Fort Lauderdale, Florida 33316  
Tel: (954) 523-9609  
Fax: (954) 778-7207  
Leonardo Schubert  
Florida License No. AR94642

DESIGN ARCHITECT

MEM Architecture  
601 MONTGOMERY ST.  
SUITE 1208  
SAN FRANCISCO, CA 94111  
T:415.421.9000  
F:415.421.9002  
www.memarch.com

SHEET TITLE:

**PROPOSED MATERIALS**

PREPARED FOR:

**5800 NORTH BAY LLC**

9130 SOUTH DADELAND BLVD  
SUITE 1609  
MIAMI, FL 33156

PROJECT TITLE:

**5800 NORTH BAY RESIDENCE**

5800 NORTH BAY ROAD  
MIAMI BEACH, FL 33140

COPYRIGHT 2021  
ALL DESIGNS AND DETAILS ON THIS  
DRAWING ARE THE PROPERTY OF  
A.T. FRANCO & ASSOCIATES, P.A.  
(ATFA, P.A.) OR ITS ENGINEERS,  
AND SHALL NOT BE USED, COPIED  
OR REPRODUCED WITHOUT WRITTEN  
PERMISSION FROM ATFA, P.A., OR  
THE ENGINEER.

DATE:  
07-05-2021

PROJECT No:

SHEET NO.  
**A901**

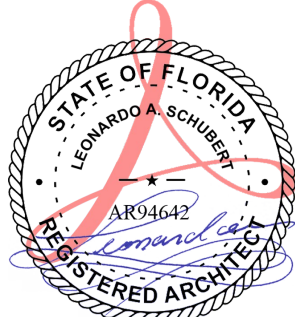

Date: 2021.07.02 11:06 am

**FINAL SUBMITTAL  
JULY 5, 2021**