Existing Exterior Photograph (1 / A1.0)
Scale: N.T.S.

Existing Exterior Photograph (2 / A1.0)
Scale: N.T.S.

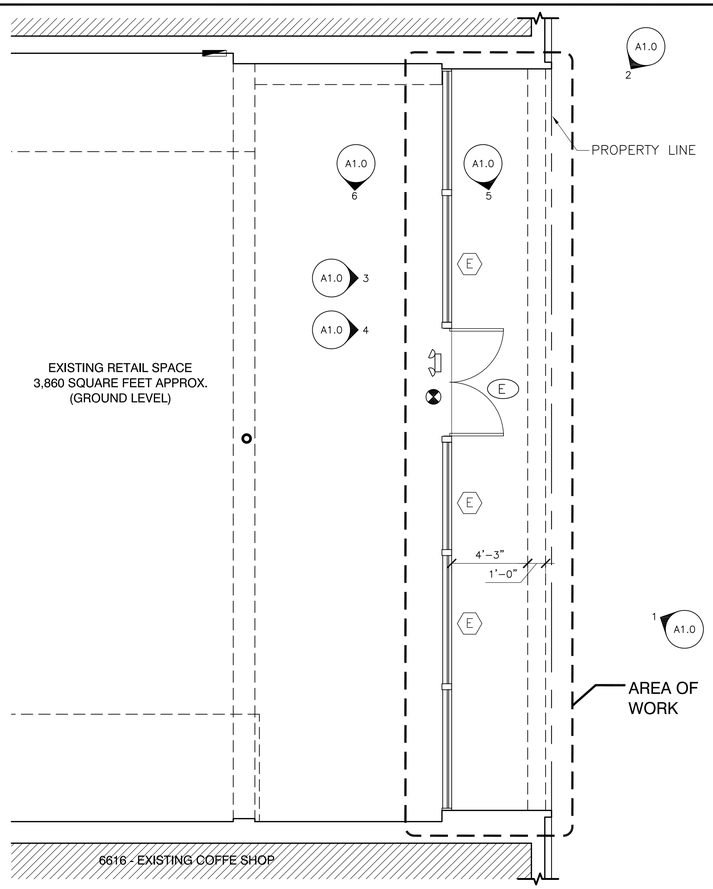

Existing Floor Plan
Scale: 1/4" = 1'-0"

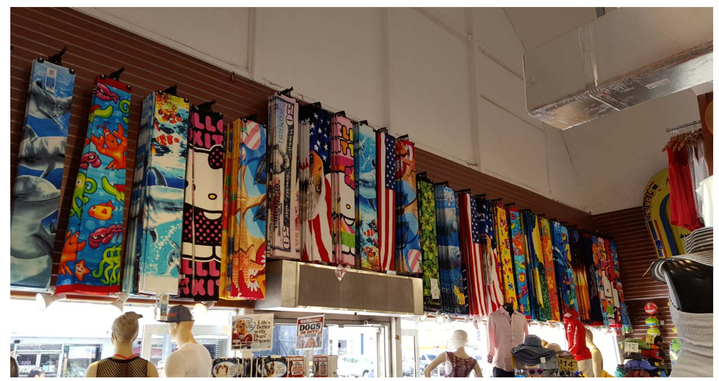

Existing Interior Photograph (3 / A1.0)
Scale: N.T.S.

Existing Interior Photograph (4 / A1.0)
Scale: N.T.S.

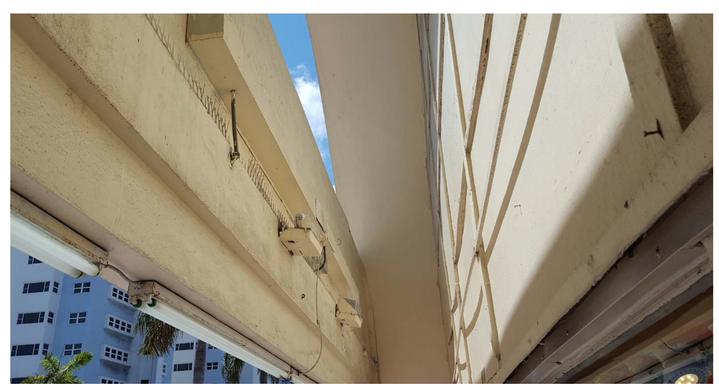

Existing Exterior Photograph (5 / A1.0)
Scale: N.T.S.

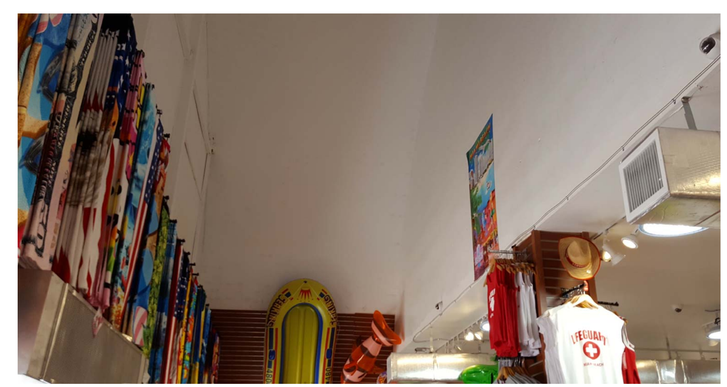

Existing Interior Photograph (6 / A1.0)
Scale: N.T.S.

SEAL:
Steven L. Cohen and Associates, P.A.
License No.: 6819
Signature:

ALL DEAL DRAWINGS/DOCUMENT AND PLANS INDICATED OR REFERRED TO BY THIS DRAWING ARE OWNED BY AND THE PROPERTY OF THE OFFICE AND WERE CREATED, EVOLVED, AND DEVELOPED FOR USE ON AND IN CONNECTION WITH THE SPECIFIED PROJECT. NONE OF SUCH IDEAS, DESIGNS, ARRANGEMENTS OR PLANS SHALL BE USED BY OR DISCLOSED TO ANY PERSON OR ENTITY OTHER THAN FOR THE PURPOSE HEREIN STATED, WITHOUT THE WRITTEN PERMISSION OF S.L.C. & ASSOCIATES, P.A. THE WRITTEN DIMENSIONS ON THESE DRAWINGS SHALL HAVE PRECEDENCE OVER SCALE DIMENSIONS. CONTRACTORS SHALL VERIFY AND BE RESPONSIBLE FOR ALL DIMENSIONS AND CONDITIONS ON THE JOB AND REPORT ANY ERRORS, OMISSIONS OR CONFLICTS ANY VARIATION FROM THE DIMENSIONS AND CONDITIONS SHOWN SHALL BE REPORTED TO THE ARCHITECT PRIOR TO PROCEEDING. ALL WORK SUBMITTED TO THIS OFFICE FOR APPROVAL BEFORE PROCEEDING WITH FABRICATION OR PERFORMING WORK.

STEVEN L. COHEN
AND ASSOCIATES, P.A.
ARCHITECTS - INTERIOR DESIGNERS
2941 W. CYPRESS CREEK RD. SUITE 102
FORT LAUDERDALE, FLORIDA 33309
PHONE (954) 971-1010
ARCH REG. NO. 6819 CORP. NO. AA26001642

6618 COLLINS AVENUE
EXTERIOR FACADE RENOVATION

6618 COLLINS AVENUE
MIAMI BEACH, FL

Revisions:

No:	Date:	Description:

Date:	08.15.16
Project Number:	16316
Principal:	SLC
Project Manager:	NVP
Drawn by:	AG

Drawing Name:
EXISTING SITE PHOTOGRAPHS

Drawing No:
A1.0

Total Sheets: #

Issue Date: 08.15.2016