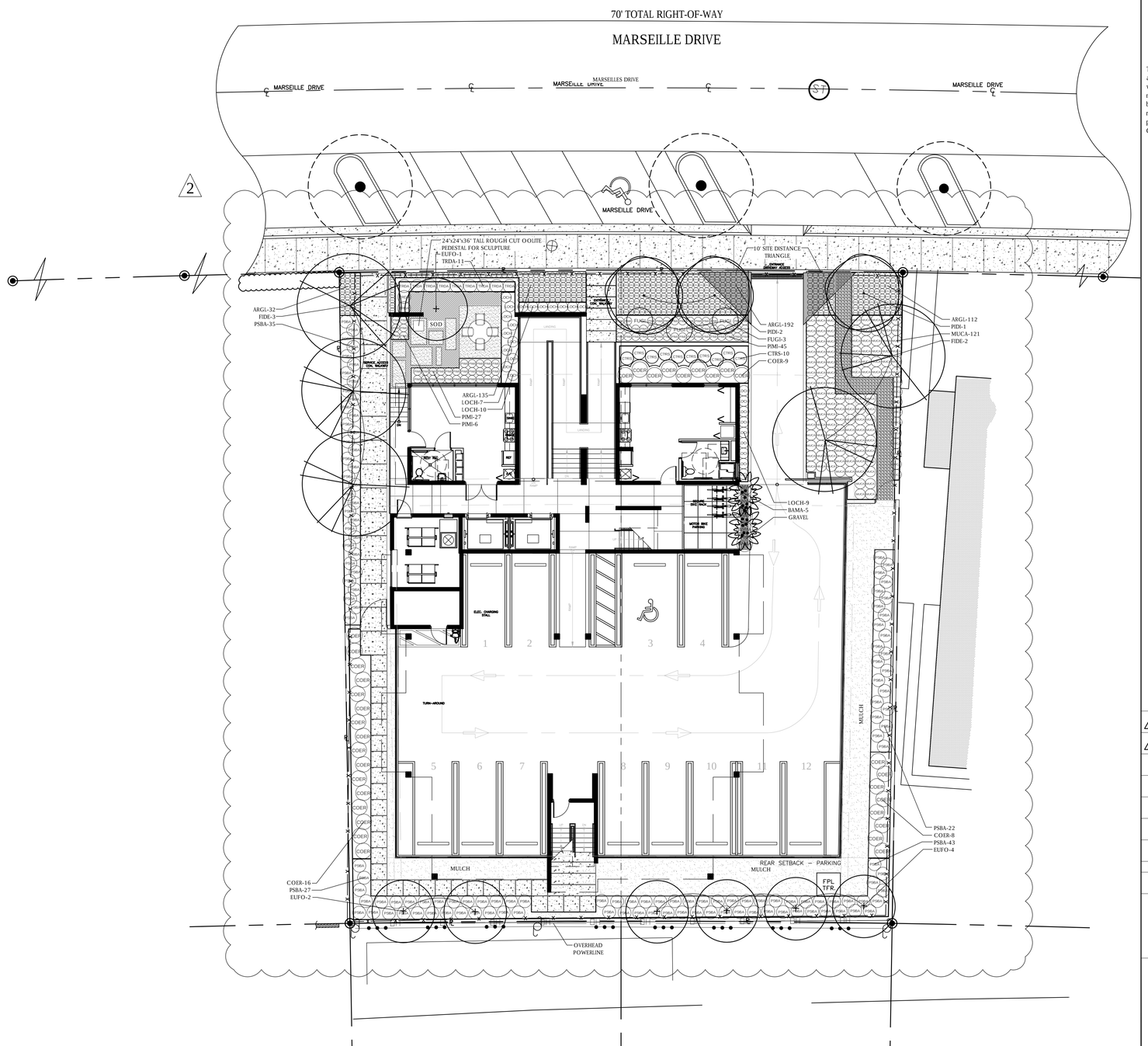

GARDNER + SEMLER
LANDSCAPE ARCHITECTURE
WWW.GSLADESIGN.COM

17670 NW 78th AVE., SUITE 214
MIAMI, FL 33015
P 305.392.1016 F 305.392.1019
CORP. ID # 0000266

This drawing is the property of GSLA Design and is not to be reproduced or copied in whole or part without written permission. It is not to be used on any other project and is to be returned on request. Contractor is responsible for verifying all site conditions prior to proceeding with work.
COPYRIGHT © 2020

ELEVEN44

1144 NE MARSEILLE DR.
MIAMI BEACH, FL 33141

REV.		
1	03.15.2021	SITE PLAN CHANGES
2	04.12.2021	SITE PLAN CHANGES

TITLE

PLANTING PLAN

REGISTERED LANDSCAPE ARCHITECT KENNETH ERIC GARDNER LA 0001569 STATE OF FLORIDA

Digitally signed by Kenneth Eric Gardner
Date: 2021.04.13 10:29:39 -04'00'

Printed copies of this document are not considered signed and sealed and the signature must be verified on any electronic copies

Ken Gardner FL LA # 1569
Kurtis Semler FL LA # 6667205

DATE 12.30.2020

SCALE as noted

SHEET LA1-02