

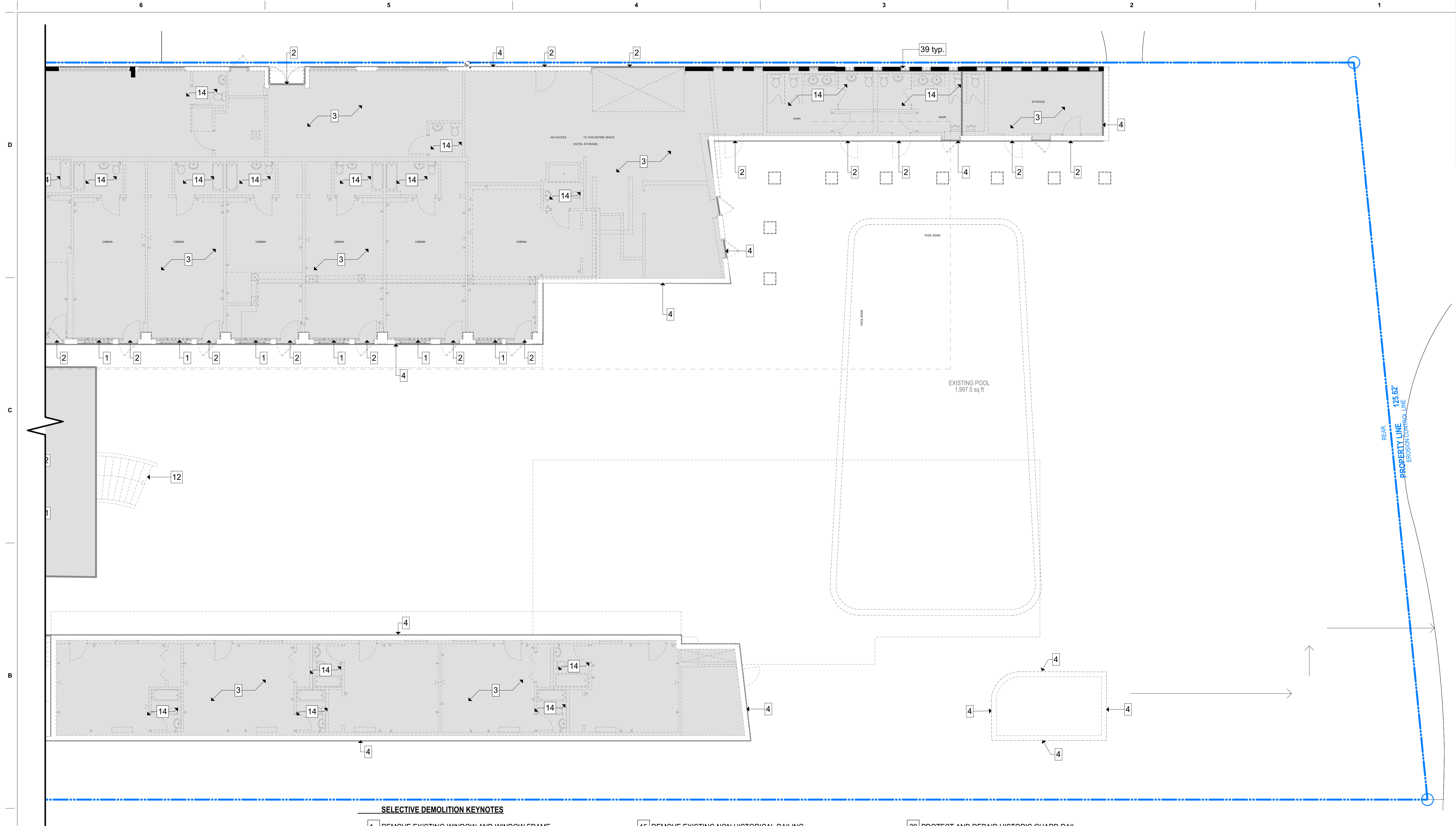





NOT FOR CONSTRUCTION



**SELECTIVE DEMOLITION KEYNOTES**

- |  |   |   |
|--|---|---|
| 1. REMOVE EXISTING WINDOW AND WINDOW FRAME             | 15. REMOVE EXISTING NON HISTORICAL RAILING .              | 29. PROTECT AND REPAIR HISTORIC GUARD RAIL                                    |
| 2. REMOVE EXISTING DOOR AND DOOR FRAME                 | 16. DEMOLISH SECTION OF BUILDING IN ITS ENTIRETY AS SHOWN | 30. REMOVE EXISTING BUILT-IN COUNTERS   |
| 3. REMOVE EXISTING INTERIOR WALLS                      | 17. REMOVE AND REBUILD EXISTING FLOOR SLAB ON AREA SHOWN  | 31. REMOVE ALL ROOFING MATERIALS DOWN TO STRUCTURAL SLAB                      |
| 4. REMOVE EXISTING EXTERIOR WALL                       | 18. REMOVE EXISTING WALL FINISH                           | 32. REMOVE NON-HISTORICAL DECORATIVE BLOCK AND RAILING                        |
| 5. PROTECT AND REPAIR HISTORIC TERRAZZO FLOORIN .      | 19. REMOVE EXISTING METAL GATE                            | 33. REMOVE EXISTING BALCONY AND PARAPET                                       |
| 6. PROTECT AND REPAIR HISTORIC STAIR AND RAILINGS      | 20. REMOVE EXISTING STOREFRONT                            | 34. EXISTING BALCONY AND PARAPET TO REMAIN                                    |
| 7. REMOVE WATER FEATURE                                | 21. REMOVE EXISTING NON-HISTORICAL RAMP                   | 35. REMOVE EXISTING PARAPET   |
| 8. REMOVE TRASH CHUTE                                  | 22. REMOVE EXISTING METAL STAIR, SUPPORTS AND RAILINGS    | 36. EXISTING FAUX FIREPLACE TO REMAIN .                                       |
| 9. PROTECT AND REPAIR HISTORIC CEILING MOLDINGS        | 23. REMOVE EXISTING EXTERIOR MECHANICAL CHASE             | 37. REMOVE AND PROTECT EXISTING ETCHED GLASS WINDOWS FOR RE-USE ON NEW DOORS. |
| 10. HISTORIC STOREFRONT AND WINDOW TO BE REMOVED       | 24. REMOVE EXISTING KNEE WALL                             | 38. REMOVE NON-HISTORICAL TILE ROOF   |
| 11. ELEVATOR DOOR TO BE REMOVED                        | 25. REMOVE EXISTING METAL FENCE                           | 39. REMOVE LOUVERED WINDOW  |
| 12. REMOVE EXISTING STAIR AND RAILINGS                 | 26. REMOVE EXISTING NON-HISTORICAL ORNAMENTATION          |   |
| 13. REMOVE AL MECHANICAL AND ELECTRICAL EQUIPMENT      | 27. REMOVE EXISTING NON-HISTORICAL FIRE PLACE             |   |
| 14. REMOVE ALL PLUMBING FIXTURES AND TOILET PARTITIONS | 28. REMOVE EXISTING ELEVATOR AND ASSOCIATED EQUIPMENT     |   |

**DEMOLITION LEGEND**

- ▭ WALLS TO BE DEMOLISHED
- ▭ FLOORS TO BE DEMOLISHED

**DEMOLITION PLAN  
GROUND LEVEL EAST**

1

SCALE: 1/8" = 1'-0"

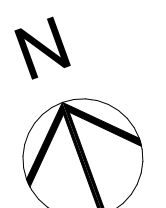

**revuelta**  
architecture  
international

Miami  
Santiago, Chile

revuelta-architecture.com

2850 SW 27TH AVE  
SUITE 1100  
MIAMI, FL 33135  
T: 305.590.5000  
F: 305.590.5040

DESIGN ARCHITECT

**CITTERIO-VIEL  
& PARTNERS**

Project

**BVLGARI HOTEL  
MIAMI BEACH**  
100 21st STREET  
MIAMI BEACH, FL 33139

Revisions

Owner Information

**BHI Miami Limited Corp.**  
1521 Alton Rd.  
Suite 403  
Miami Beach, FL 33139  
(786) 785-6504

Consultant

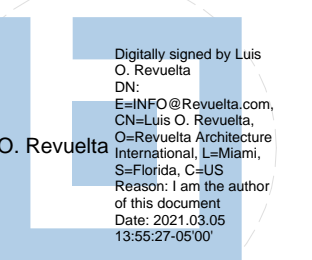

Luis O. Revuelta  
AR-007972

HPB SET

Date

03/05/2021

Scale

AS SHOWN

Project No.

2005

Sheet Name

DEMOLITION PLAN - GROUND LEVEL EAST

Sheet No.

**D-003**

These Design And Drawings Are The Copyrighted Property Of Revuelta Architecture International, P.A. and May Not Be Reproduced Except with Specific Written Consent of the Architect. The Contractor Must Check And Verify All Dimensions Of The Job And Be Responsible For Same. Reporting Any Discrepancies To The Architects Before Commencing Work. Drawings Not To Be Scaled. The Bibliography, Date, Bill, Color, P.L., Block, Date, or ARCHICAD 28/2020, Serial, P.L., 03/05/2021, P.L.M., By default, Date, 3/5/2021

NOT FOR CONSTRUCTION

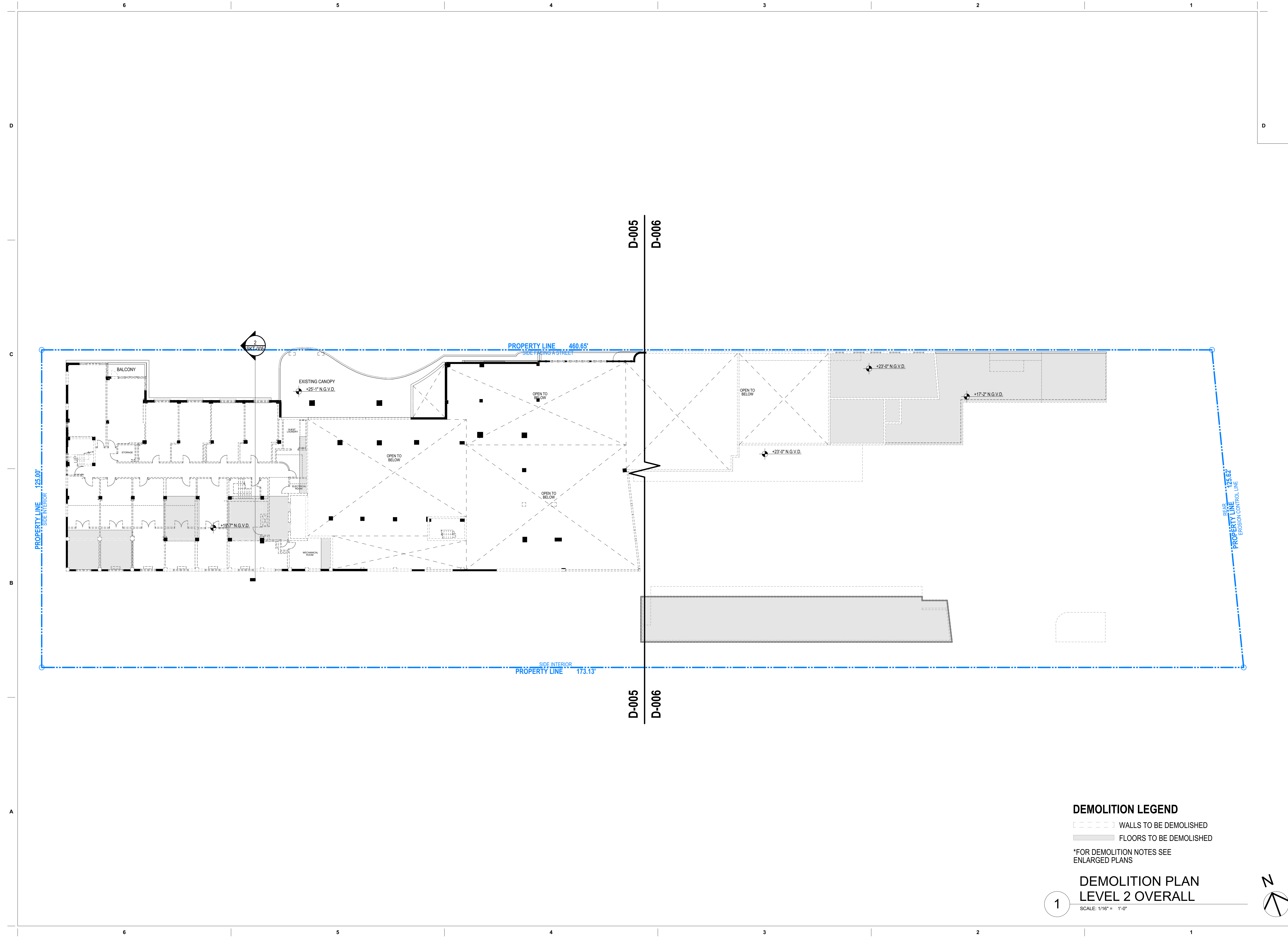

These Design And Drawings Are The Copyrighted Property Of Revuelta Architecture International, P.A. and May Not Be Reproduced Except with Specific Written Consent of the Architect. The Contractor Must Check And Verify All Dimensions Of The Job And Be Responsible For Same. Reporting Any Discrepancies To The Architects Before Commencing Work. Drawings Not to be Scaled. The Building, BALT, Biltmore Hotel, L. Biltwood Blvd. or ARCHICAD 23/2020. Signal: F:\001\2020\BILT\BALT.dwg. By default: C:\DWG\3/2021

**DEMOLITION LEGEND**

- WALLS TO BE DEMOLISHED
- FLOORS TO BE DEMOLISHED

\*FOR DEMOLITION NOTES SEE ENLARGED PLANS

**DEMOLITION PLAN LEVEL 2 OVERALL**

SCALE: 1/16" = 1'-0"

1

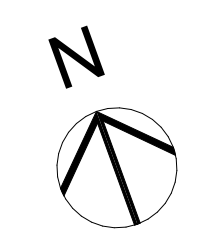

revuelta  
architecture  
international

Miami  
Santiago, Chile

revuelta-architecture.com

2950 SW 27TH AVE  
SUITE 1100  
MIAMI, FL 33135  
T: 305.590.5000  
F: 305.590.5040

DESIGN ARCHITECT

**CITTERIO-VIEL  
& PARTNERS**

Project

**BVLGARI HOTEL  
MIAMI BEACH**  
100 21st STREET  
MIAMI BEACH, FL 33139

Revisions

Owner Information

**BHI Miami Limited Corp.**  
1521 Alton Rd,  
Suite 403  
Miami Beach, FL 33139  
(786) 785-6504

Consultant

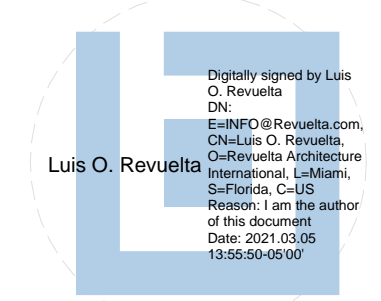

Luis O. Revuelta  
AR-007972

HPB SET

Date

03/05/2021

Scale

AS SHOWN

Project No.

2005

Sheet Name  
DEMOLITION PLAN - LEVEL 2  
OVERALL

Sheet No.

**D-004**



NOT FOR CONSTRUCTION

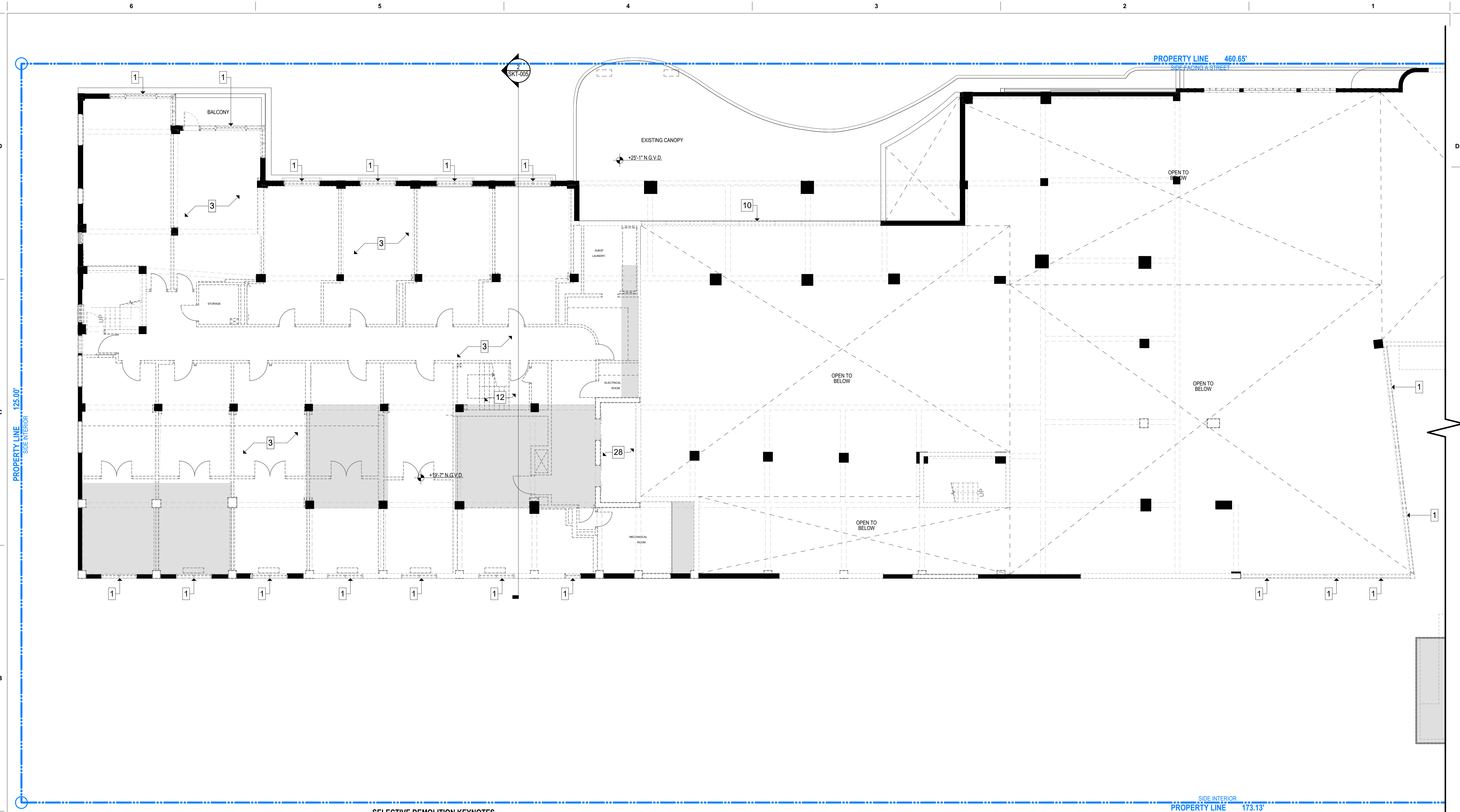

**SELECTIVE DEMOLITION KEYNOTES**

- |  |   |   |
|--|---|---|
| 1. REMOVE EXISTING WINDOW AND WINDOW FRAME             | 15. REMOVE EXISTING NON HISTORICAL RAILING .              | 29. PROTECT AND REPAIR HISTORIC GUARD RAIL                                    |
| 2. REMOVE EXISTING DOOR AND DOOR FRAME                 | 16. DEMOLISH SECTION OF BUILDING IN ITS ENTIRETY AS SHOWN | 30. REMOVE EXISTING BUILT-IN COUNTERS   |
| 3. REMOVE EXISTING INTERIOR WALLS                      | 17. REMOVE AND REBUILD EXISTING FLOOR SLAB ON AREA SHOWN  | 31. REMOVE ALL ROOFING MATERIALS DOWN TO STRUCTURAL SLAB                      |
| 4. REMOVE EXISTING EXTERIOR WALL                       | 18. REMOVE EXISTING WALL FINISH                           | 32. REMOVE NON-HISTORICAL DECORATIVE BLOCK AND RAILING                        |
| 5. PROTECT AND REPAIR HISTORIC TERRAZO FLOORIN .       | 19. REMOVE EXISTING METAL GATE                            | 33. REMOVE EXISTING BALCONY AND PARAPET                                       |
| 6. PROTECT AND REPAIR HISTORIC STAIR AND RAILINGS      | 20. REMOVE EXISTING STOREFRONT                            | 34. EXISTING BALCONY AND PARAPET TO REMAIN                                    |
| 7. REMOVE WATER FEATURE                                | 21. REMOVE EXISTING NON-HISTORICAL RAMP                   | 35. REMOVE EXISTING PARAPET   |
| 8. REMOVE TRASH CHUTE                                  | 22. REMOVE EXISTING METAL STAIR, SUPPORTS AND RAILINGS    | 36. EXISTING FAUX FIREPLACE TO REMAIN .                                       |
| 9. PROTECT AND REPAIR HISTORIC CEILING MOLDINGS        | 23. REMOVE EXISTING EXTERIOR MECHANICAL CHASE             | 37. REMOVE AND PROTECT EXISTING ETCHED GLASS WINDOWS FOR RE-USE ON NEW DOORS. |
| 10. HISTORIC STOREFRONT AND WINDOW TO BE REMOVED       | 24. REMOVE EXISTING KNEE WALL                             | 38. REMOVE NON-HISTORICAL TILE ROOF   |
| 11. ELEVATOR DOOR TO BE REMOVED                        | 25. REMOVE EXISTING METAL FENCE                           | 39. REMOVE LOUVERED WINDOW  |
| 12. REMOVE EXISTING STAIR AND RAILINGS                 | 26. REMOVE EXISTING NON-HISTORICAL ORNAMENTATION          |   |
| 13. REMOVE AL MECHANICAL AND ELECTRICAL EQUIPMENT      | 27. REMOVE EXISTING NON-HISTORICAL FIRE PLACE             |   |
| 14. REMOVE ALL PLUMBING FIXTURES AND TOILET PARTITIONS | 28. REMOVE EXISTING ELEVATOR AND ASSOCIATED EQUIPMENT     |   |

**DEMOLITION LEGEND**  
 [Dashed Line] WALLS TO BE DEMOLISHED  
 [Solid Grey] FLOORS TO BE DEMOLISHED

**DEMOLITION PLAN**  
**LEVEL 2 WEST**  
 SCALE: 1/8" = 1'-0"

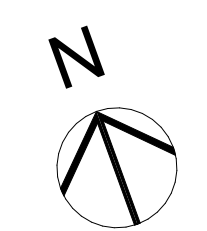

**revuelta**  
 architecture  
 international

Miami  
 Santiago, Chile

revuelta-architecture.com

2850 SW 27TH AVE  
 SUITE 1110  
 MIAMI, FL 33135  
 T: 305.590.5000  
 F: 305.590.5040

DESIGN ARCHITECT

**CITTERIO-VIEL & PARTNERS**

Project

**BVLGARI HOTEL**  
**MIAMI BEACH**  
 100 21st STREET  
 MIAMI BEACH, FL 33139

Revisions

Owner Information

**BHI Miami Limited Corp.**  
 1521 Alton Rd.  
 Suite 403  
 Miami Beach, FL 33139  
 (786) 785-6504

Consultant

Digitally signed by Luis O. Revuelta  
 DN: cn=Luis O. Revuelta, o=revuelta-architecture.com, email=lor@revuelta.com, c=US  
 Reason: I am the author of the document  
 Date: 2023.03.05 13:56:16-0600

Luis O. Revuelta  
 AR-0007972

**HPB SET**

Date  
 03/05/2021

Scale  
 AS SHOWN

Project No.  
 2005

Sheet Name

DEMOLITION PLAN - LEVEL 2 WEST

Sheet No.

**D-005**

NOT FOR CONSTRUCTION

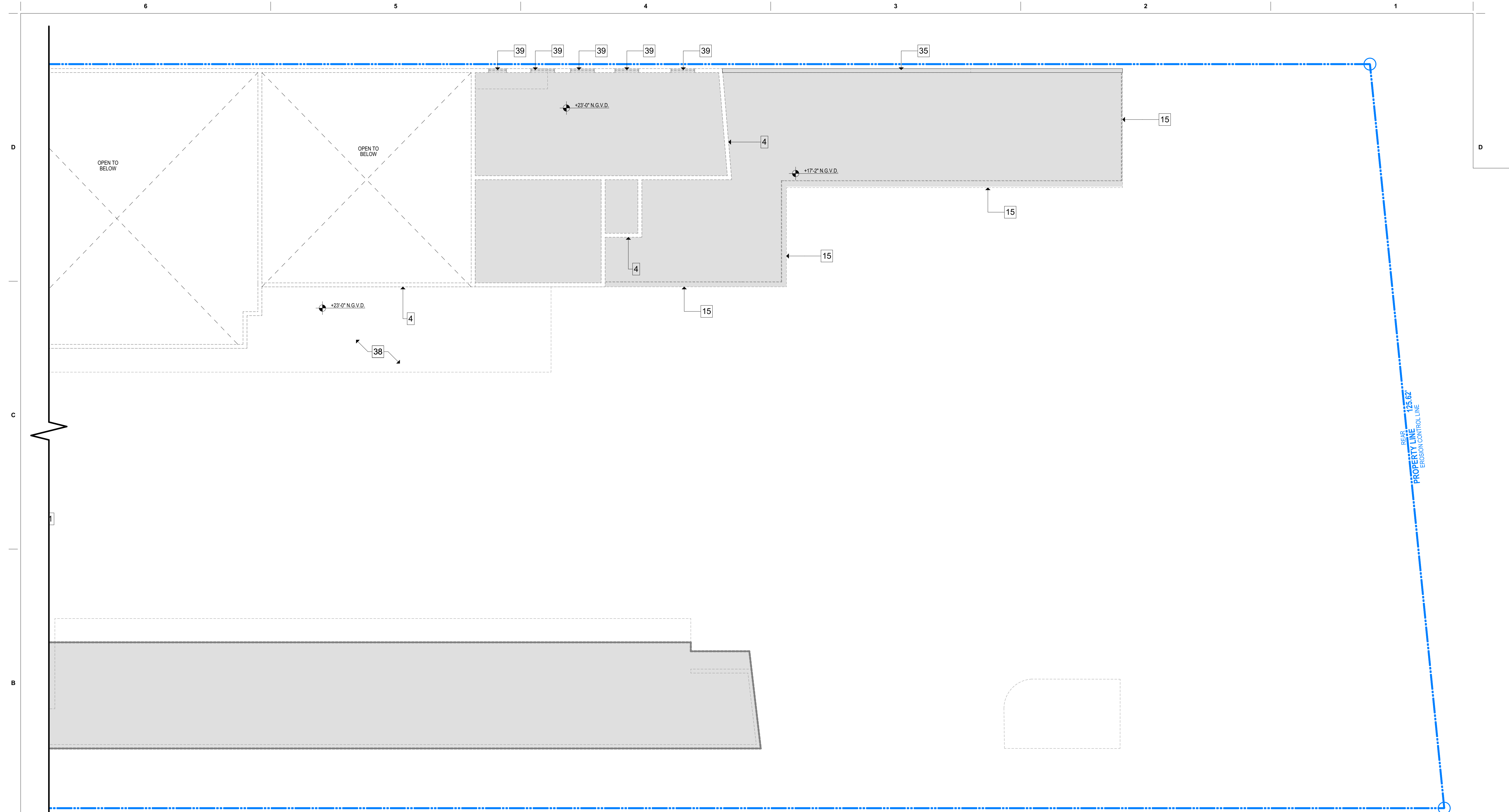

**SELECTIVE DEMOLITION KEYNOTES**

- |  |   |   |
|--|---|---|
| 1. REMOVE EXISTING WINDOW AND WINDOW FRAME             | 15. REMOVE EXISTING NON HISTORICAL RAILING .              | 29. PROTECT AND REPAIR HISTORIC GUARD RAIL                                    |
| 2. REMOVE EXISTING DOOR AND DOOR FRAME                 | 16. DEMOLISH SECTION OF BUILDING IN ITS ENTIRETY AS SHOWN | 30. REMOVE EXISTING BUILT-IN COUNTERS   |
| 3. REMOVE EXISTING INTERIOR WALLS                      | 17. REMOVE AND REBUILD EXISTING FLOOR SLAB ON AREA SHOWN  | 31. REMOVE ALL ROOFING MATERIALS DOWN TO STRUCTURAL SLAB                      |
| 4. REMOVE EXISTING EXTERIOR WALL                       | 18. REMOVE EXISTING WALL FINISH                           | 32. REMOVE NON-HISTORICAL DECORATIVE BLOCK AND RAILING                        |
| 5. PROTECT AND REPAIR HISTORIC TERRAZO FLOORIN .       | 19. REMOVE EXISTING METAL GATE                            | 33. REMOVE EXISTING BALCONY AND PARAPET                                       |
| 6. PROTECT AND REPAIR HISTORIC STAIR AND RAILINGS      | 20. REMOVE EXISTING STOREFRONT                            | 34. EXISTING BALCONY AND PARAPET TO REMAIN                                    |
| 7. REMOVE WATER FEATURE                                | 21. REMOVE EXISTING NON-HISTORICAL RAMP                   | 35. REMOVE EXISTING PARAPET   |
| 8. REMOVE TRASH CHUTE                                  | 22. REMOVE EXISTING METAL STAIR, SUPPORTS AND RAILINGS    | 36. EXISTING FAUX FIREPLACE TO REMAIN .                                       |
| 9. PROTECT AND REPAIR HISTORIC CEILING MOLDINGS        | 23. REMOVE EXISTING EXTERIOR MECHANICAL CHASE             | 37. REMOVE AND PROTECT EXISTING ETCHED GLASS WINDOWS FOR RE-USE ON NEW DOORS. |
| 10. HISTORIC STOREFRONT AND WINDOW TO BE REMOVED       | 24. REMOVE EXISTING KNEE WALL                             | 38. REMOVE NON-HISTORICAL TILE ROOF   |
| 11. ELEVATOR DOOR TO BE REMOVED                        | 25. REMOVE EXISTING METAL FENCE                           | 39. REMOVE LOUVERED WINDOW  |
| 12. REMOVE EXISTING STAIR AND RAILINGS                 | 26. REMOVE EXISTING NON-HISTORICAL ORNAMENTATION          |   |
| 13. REMOVE AL MECHANICAL AND ELECTRICAL EQUIPMENT      | 27. REMOVE EXISTING NON-HISTORICAL FIRE PLACE             |   |
| 14. REMOVE ALL PLUMBING FIXTURES AND TOILET PARTITIONS | 28. REMOVE EXISTING ELEVATOR AND ASSOCIATED EQUIPMENT     |   |

**DEMOLITION LEGEND**

- WALLS TO BE DEMOLISHED
- FLOORS TO BE DEMOLISHED

**DEMOLITION PLAN  
GROUND LEVEL EAST**

SCALE: 1/8" = 1'-0"

These Design And Drawings Are The Copyrighted Property Of Revuelta Architecture International P.A. and May Not Be Reproduced Except with Specific Written Consent of the Architect. The Contractor Must Check And Verify All Dimensions Of The Job And Be Responsible For Same. Reporting Any Discrepancies To The Architects Before Commencing work. Drawings Not to be Scaled. The Bibliography, D.A.T., Bill, Color, P.L., Block, Block, or ARCHICAD 28/2020, Serial: P.L. 03/18/2020, P.L.O.M. By default, C. Date: 3/5/2021

revuelta  
architecture  
international

Miami  
Santiago, Chile

revuelta-architecture.com

2850 SW 27TH AVE  
SUITE 1110  
MIAMI, FL 33135  
T: 305.590.5000  
F: 305.590.5040

DESIGN ARCHITECT

**CITTERIO-VIEL  
& PARTNERS**

Project

**BVLGARI HOTEL  
MIAMI BEACH**  
100 21st STREET  
MIAMI BEACH, FL 33139

Revisions

Owner Information

**BHI Miami Limited Corp.**  
1521 Alton Rd,  
Suite 403  
Miami Beach, FL 33139  
(786) 785-6504

Consultant

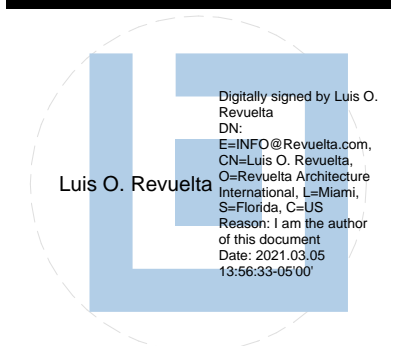

Luis O. Revuelta  
AR-0007972

**HPB SET**

Date  
03/05/2021

Scale  
AS SHOWN

Project No.  
2005

Sheet Name

DEMOLITION PLAN - LEVEL 2 EAST

Sheet No.

**D-006**



NOT FOR CONSTRUCTION

These Design And Drawings Are The Copyrighted Property Of Revuelta Architecture International, P.A. and May Not Be Reproduced Except with Specific Written Consent of the Architect. The Contractor Must Check And Verify All Dimensions Of The Job And Be Responsible For Same. Reporting Any Discrepancies To The Architects Before Commencing Work. Drawings Not to be Scaled. The Bidder Shall Refer To The Specifications For ARCH/CAD 2.0/2009. See also: F.I. 03/16/2009. PLOM: By default, C. Date: 3/9/2021

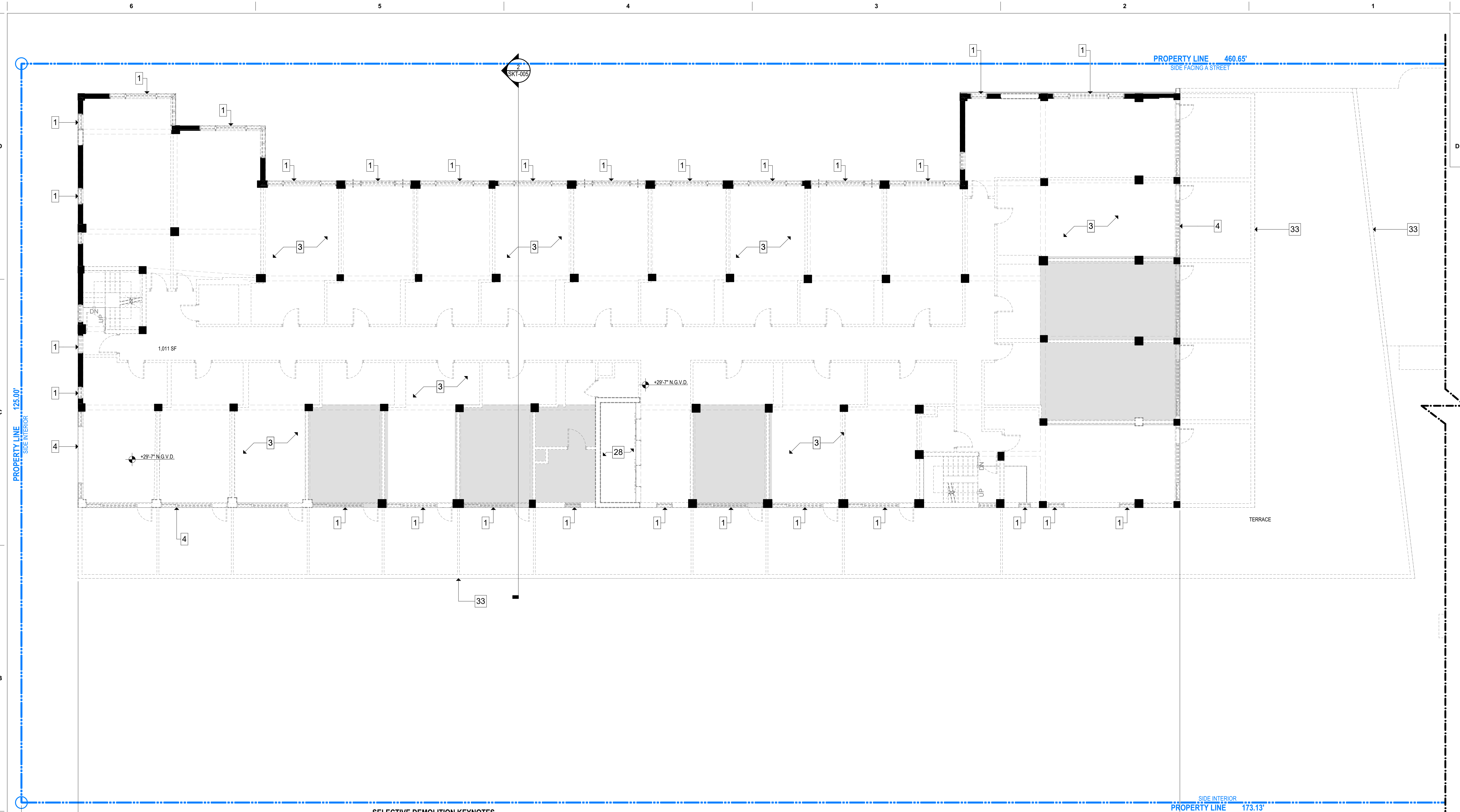

**SELECTIVE DEMOLITION KEYNOTES**

- |  |   |   |
|--|---|---|
| 1. REMOVE EXISTING WINDOW AND WINDOW FRAME             | 15. REMOVE EXISTING NON HISTORICAL RAILING .              | 29. PROTECT AND REPAIR HISTORIC GUARD RAIL                                    |
| 2. REMOVE EXISTING DOOR AND DOOR FRAME                 | 16. DEMOLISH SECTION OF BUILDING IN ITS ENTIRETY AS SHOWN | 30. REMOVE EXISTING BUILT-IN COUNTERS   |
| 3. REMOVE EXISTING INTERIOR WALLS                      | 17. REMOVE AND REBUILD EXISTING FLOOR SLAB ON AREA SHOWN  | 31. REMOVE ALL ROOFING MATERIALS DOWN TO STRUCTURAL SLAB                      |
| 4. REMOVE EXISTING EXTERIOR WALL                       | 18. REMOVE EXISTING WALL FINISH                           | 32. REMOVE NON-HISTORICAL DECORATIVE BLOCK AND RAILING                        |
| 5. PROTECT AND REPAIR HISTORIC TERRAZO FLOORIN .       | 19. REMOVE EXISTING METAL GATE                            | 33. REMOVE EXISTING BALCONY AND PARAPET                                       |
| 6. PROTECT AND REPAIR HISTORIC STAIR AND RAILINGS      | 20. REMOVE EXISTING STOREFRONT                            | 34. EXISTING BALCONY AND PARAPET TO REMAIN                                    |
| 7. REMOVE WATER FEATURE                                | 21. REMOVE EXISTING NON-HISTORICAL RAMP                   | 35. REMOVE EXISTING PARAPET   |
| 8. REMOVE TRASH CHUTE                                  | 22. REMOVE EXISTING METAL STAIR, SUPPORTS AND RAILINGS    | 36. EXISTING FAUX FIREPLACE TO REMAIN .                                       |
| 9. PROTECT AND REPAIR HISTORIC CEILING MOLDINGS        | 23. REMOVE EXISTING EXTERIOR MECHANICAL CHASE             | 37. REMOVE AND PROTECT EXISTING ETCHED GLASS WINDOWS FOR RE-USE ON NEW DOORS. |
| 10. HISTORIC STOREFRONT AND WINDOW TO BE REMOVED       | 24. REMOVE EXISTING KNEE WALL                             | 38. REMOVE NON-HISTORICAL TILE ROOF   |
| 11. ELEVATOR DOOR TO BE REMOVED                        | 25. REMOVE EXISTING METAL FENCE                           | 39. REMOVE LOUVERED WINDOW  |
| 12. REMOVE EXISTING STAIR AND RAILINGS                 | 26. REMOVE EXISTING NON-HISTORICAL ORNAMENTATION          |   |
| 13. REMOVE AL MECHANICAL AND ELECTRICAL EQUIPMENT      | 27. REMOVE EXISTING NON-HISTORICAL FIRE PLACE             |   |
| 14. REMOVE ALL PLUMBING FIXTURES AND TOILET PARTITIONS | 28. REMOVE EXISTING ELEVATOR AND ASSOCIATED EQUIPMENT     |   |

**DEMOLITION LEGEND**

WALLS TO BE DEMOLISHED  
 FLOORS TO BE DEMOLISHED

**DEMOLITION PLAN**  
**LEVEL 3**  
 SCALE: 1/8" = 1'-0"

**revuelta**  
 architecture  
 international

Miami  
 Santiago, Chile

revuelta-architecture.com

2850 SW 27TH AVE  
 SUITE 1110  
 MIAMI, FL 33135  
 T: 305.590.5000  
 F: 305.590.5040

DESIGN ARCHITECT

**CITERIO-VIEL & PARTNERS**

Project

**BVLGARI HOTEL**  
**MIAMI BEACH**  
 100 21st STREET  
 MIAMI BEACH, FL 33139

Revisions

Owner Information

**BHI Miami Limited Corp.**  
 1521 Alton Rd.  
 Suite 403  
 Miami Beach, FL 33139  
 (786) 785-6504

Consultant

Digitally signed by Luis O. Revuelta  
 DN: cn=Luis O. Revuelta, o=Revuelta Architecture International, ou=Revuelta Architecture International, email=Luis.O.Revuelta@revuelta.com, c=US  
 Date: 2021.03.05 13:05:59-0500

Luis O. Revuelta  
 AR-007972

**HPB SET**

Date  
 03/05/2021

Scale  
 AS SHOWN

Project No.  
 2005

Sheet Name  
 DEMOLITION PLAN - LEVEL 3

Sheet No.  
**D-007**

NOT FOR CONSTRUCTION

These Design And Drawings Are The Copyrighted Property Of Revuelta Architecture International, P.A. and May Not Be Reproduced Except with Specific Written Consent of the Architect. The Contractor Must Check And Verify All Dimensions Of The Job And Be Responsible For Same. Reporting Any Discrepancies To The Architects Before Commencing Work. Drawings Not to be Scaled. The Electronic File: BHM\_Cover\_F01\_1\_BldgFloorPlan\_Revuelta\_ARCHCAD\_28.02022\_Separat\_F01(01)2022.rvt - Separat\_F01(01)2022.rvt - By default, C. Date: 3/8/2021

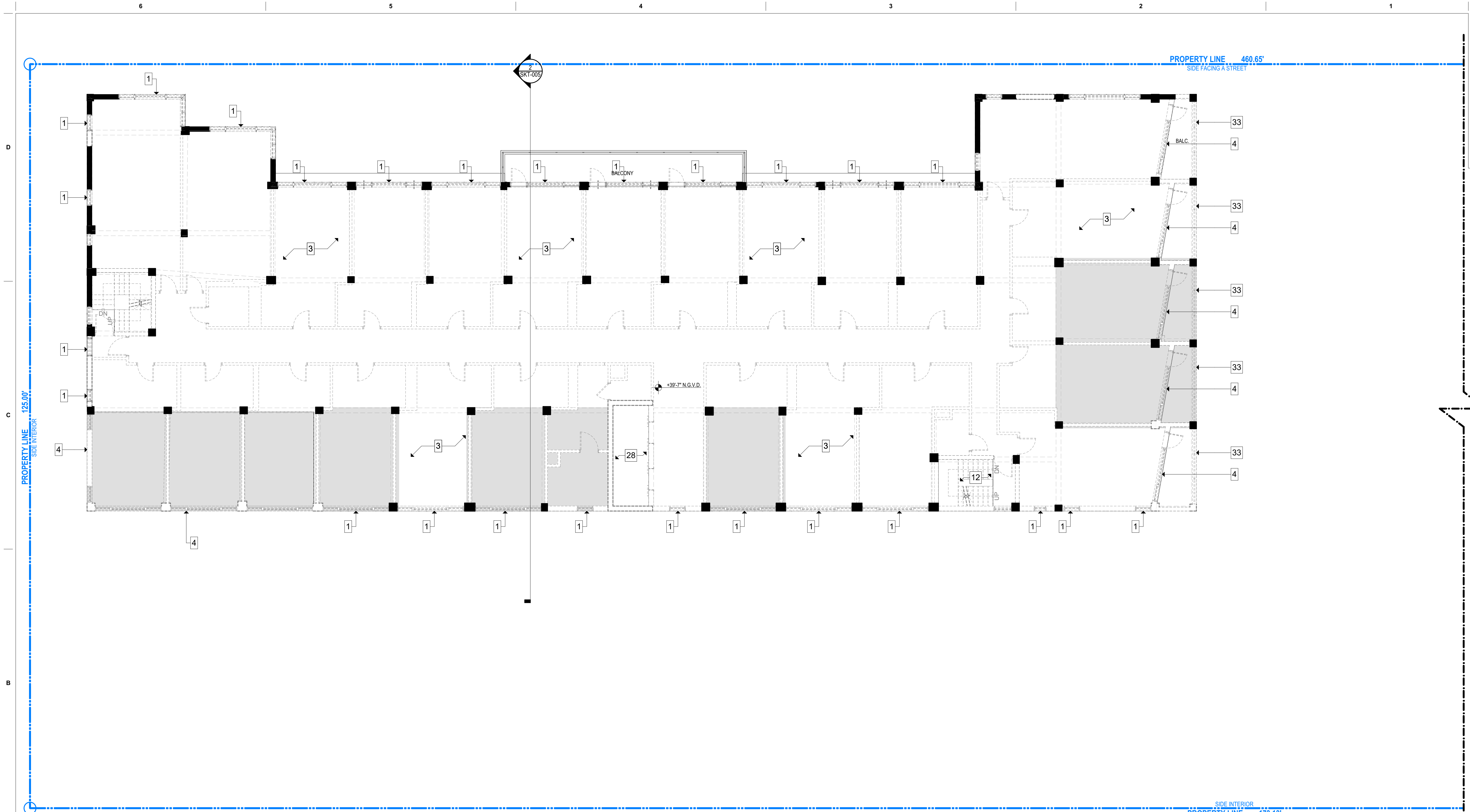

**SELECTIVE DEMOLITION KEYNOTES**

- |  |   |   |
|--|---|---|
| 1. REMOVE EXISTING WINDOW AND WINDOW FRAME             | 15. REMOVE EXISTING NON HISTORICAL RAILING .              | 29. PROTECT AND REPAIR HISTORIC GUARD RAIL                                    |
| 2. REMOVE EXISTING DOOR AND DOOR FRAME                 | 16. DEMOLISH SECTION OF BUILDING IN ITS ENTIRETY AS SHOWN | 30. REMOVE EXISTING BUILT-IN COUNTERS   |
| 3. REMOVE EXISTING INTERIOR WALLS                      | 17. REMOVE AND REBUILD EXISTING FLOOR SLAB ON AREA SHOWN  | 31. REMOVE ALL ROOFING MATERIALS DOWN TO STRUCTURAL SLAB                      |
| 4. REMOVE EXISTING EXTERIOR WALL                       | 18. REMOVE EXISTING WALL FINISH                           | 32. REMOVE NON-HISTORICAL DECORATIVE BLOCK AND RAILING                        |
| 5. PROTECT AND REPAIR HISTORIC TERRAZO FLOORIN .       | 19. REMOVE EXISTING METAL GATE                            | 33. REMOVE EXISTING BALCONY AND PARAPET                                       |
| 6. PROTECT AND REPAIR HISTORIC STAIR AND RAILINGS      | 20. REMOVE EXISTING STOREFRONT                            | 34. EXISTING BALCONY AND PARAPET TO REMAIN                                    |
| 7. REMOVE WATER FEATURE                                | 21. REMOVE EXISTING NON-HISTORICAL RAMP                   | 35. REMOVE EXISTING PARAPET   |
| 8. REMOVE TRASH CHUTE                                  | 22. REMOVE EXISTING METAL STAIR, SUPPORTS AND RAILINGS    | 36. EXISTING FAUX FIREPLACE TO REMAIN .                                       |
| 9. PROTECT AND REPAIR HISTORIC CEILING MOLDINGS        | 23. REMOVE EXISTING EXTERIOR MECHANICAL CHASE             | 37. REMOVE AND PROTECT EXISTING ETCHED GLASS WINDOWS FOR RE-USE ON NEW DOORS. |
| 10. HISTORIC STOREFRONT AND WINDOW TO BE REMOVED       | 24. REMOVE EXISTING KNEE WALL                             | 38. REMOVE NON-HISTORICAL TILE ROOF   |
| 11. ELEVATOR DOOR TO BE REMOVED                        | 25. REMOVE EXISTING METAL FENCE                           | 39. REMOVE LOUVERED WINDOW  |
| 12. REMOVE EXISTING STAIR AND RAILINGS                 | 26. REMOVE EXISTING NON-HISTORICAL ORNAMENTATION          |   |
| 13. REMOVE AL MECHANICAL AND ELECTRICAL EQUIPMENT      | 27. REMOVE EXISTING NON-HISTORICAL FIRE PLACE             |   |
| 14. REMOVE ALL PLUMBING FIXTURES AND TOILET PARTITIONS | 28. REMOVE EXISTING ELEVATOR AND ASSOCIATED EQUIPMENT     |   |

**DEMOLITION LEGEND**

WALLS TO BE DEMOLISHED  
 FLOORS TO BE DEMOLISHED

**DEMOLITION PLAN  
LEVEL 4 THROUGH 7**

SCALE: 1/8" = 1'-0"

1

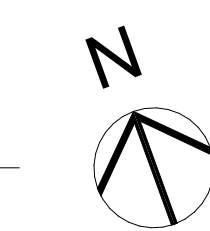

**revuelta**  
architecture  
international

Miami  
Santiago, Chile

revuelta-architecture.com

2850 SW 27TH AVE  
SUITE 1100  
MIAMI, FL 33135  
T: 305.590.5000  
F: 305.590.5040

DESIGN ARCHITECT

**CITERIO-VIEL  
& PARTNERS**

Project

**BVLGARI HOTEL  
MIAMI BEACH**

100 21st STREET  
MIAMI BEACH, FL 33139

Revisions

Owner Information

**BHI Miami Limited Corp.**

1521 Alton Rd.  
Suite 403  
Miami Beach, FL 33139  
(786) 785-6504

Consultant

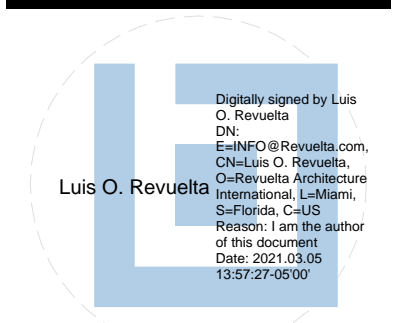

Luis O. Revuelta  
AR-007972

HPB SET

Date  
03/05/2021

Scale  
AS SHOWN

Project No.  
2005

Sheet Name  
DEMOLITION PLAN - LEVEL 4  
THROUGH 7

Sheet No.

**D-008**











NOT FOR CONSTRUCTION

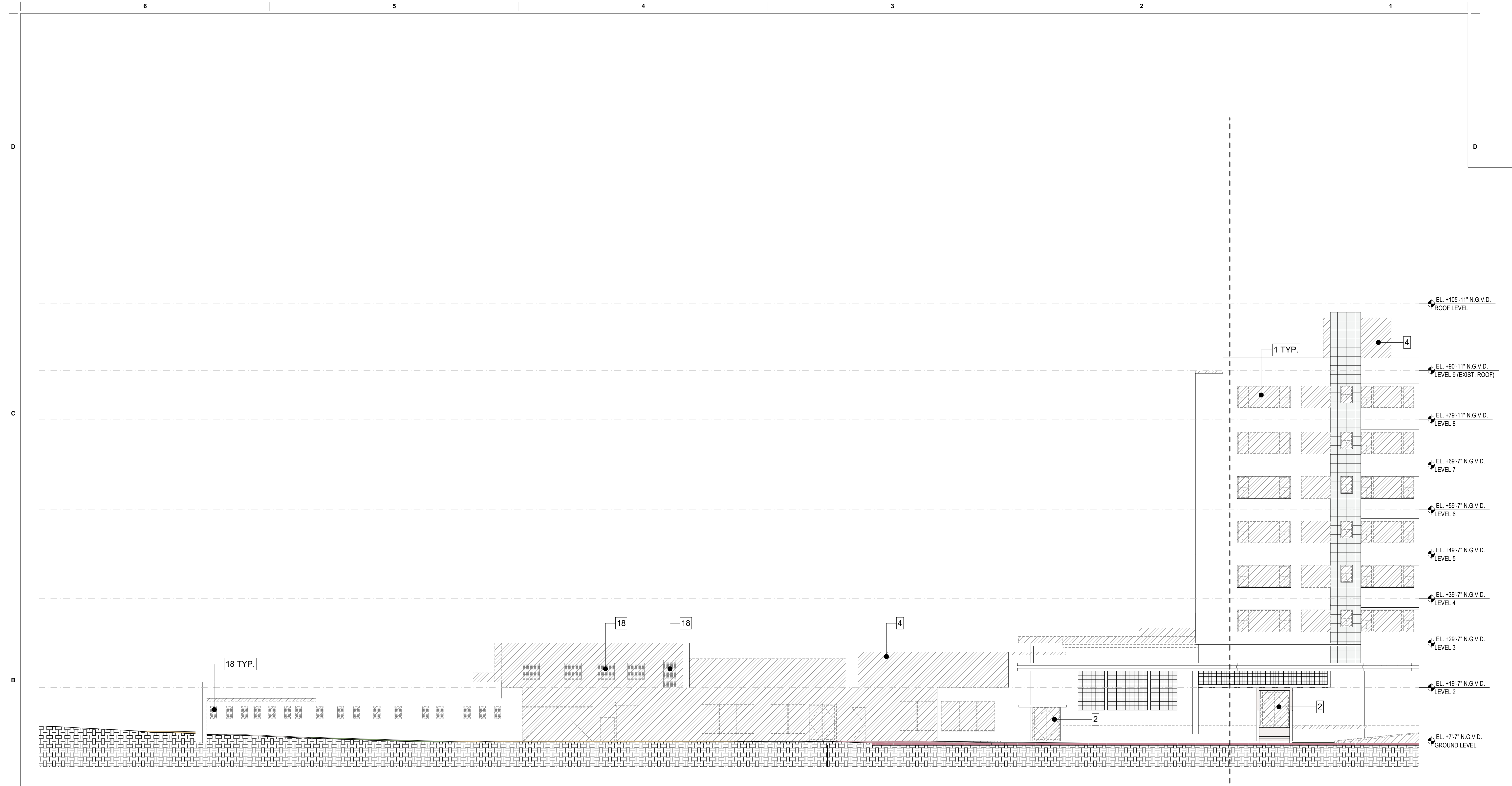

**ELEVATION DEMOLITION KEYNOTES**

- |   |  |   |
|---|--|---|
| 1. REMOVE EXISTING WINDOW AND WINDOW FRAME                                | 14. REMOVE EXISTING NON- HISTORICAL DECORATIVE BLOCK         | 29. REMOVE EXISTING KNEE WALL                                       |
| 2. REMOVE EXISTING DOOR AND DOOR FRAME                                    | 15. REMOVE EXISTING NON HISTORICAL GLASS BLOCK               | 30. REMOVE EXISTING EXTERIOR MCHANICAL CHASE                        |
| 3. REMOVE EXISTING METAL GRILL WORK                                       | 16. REMOVE NON-HISTORICAL TILE ROOF                          | 31. REMOVE EXISTING STAIR ENCLOSURE                                 |
| 4. REMOVE EXISTING EXTERIOR WALL  | 17. REMOVE EXISTING SIGN                                     | 32. REMOVE EXISTING METAL STAIR, SUPPORTS AND RAILINGS              |
| 5. REMOVE EXISTING NON- HISTORICAL LIGHT FIXTURE.                         | 18. REMOVE EXISTING NON-HISTORICAL WINDOW                    | 33. REMOVE EXISTING BALCONY AND GUARDRAIL                           |
| 6. REMOVE EXISTING BRICK FINISH   | 19. REMOVE EXISTING NON HISTORICAL RAMP                      | 34. EXISTING BALCONY AND PARAPET TO REMAIN                          |
| 7. REMOVE ALL EXISTING EXPOSED PIPES, DOWN SPOUTS AND ELECTRICAL CONDUITS | 20. REMOVE EXISTING STOREFRONT                               | 35. REMOVE EXISTING PARAPET   |
| 8. REMOVE ALL EXPOSED DUCTS AND MECHANICAL EQUIPMENT                      | 21. REMOVE EXISTING COLUMNS                                  | 36. REMOVE EXISTING EYEBROW OR SECTION OF EXISTING EYEBROW AS SHOWN |
| 9. REMOVE EXISTING WALL FINISH  | 22. REMOVE EXISTING SHUTTERS AND ASSOCIATED EQUIPMENT        | 37. REMOVE EXISTING ROOF  |
| 10. HISTORIC STOREFRONT AND WINDOW TO BE REMOVED                          | 23. REMOVE EXISTING BALCONY WALL                             |   |
| 11. REMOVE EXISTING CANVAS AWNING AND ITS SUPPORT STRUCTURE.              | 24. DEMOLISH BUILDING OR SECTION OF BUILDING IN ITS ENTIRETY |   |
| 12. REMOVE ALLEXPOSED EXTERIOR AIR CONDITIONING UNITS                     | 25. REMOVE EXISTING WOOD TERRACE AND STAIRS                  |   |
| 13. REMOVE EXISTING NON-HISTORICAL RAILING                                | 26. REMOVE EXISTING NON-HISTORICAL ORNAMENTATION             |   |
|   | 27. REMOVE EXISTING NON-HISTORICAL DECORATIVE PILASTERS      |   |

**DEMOLITION LEGEND**  
 TO BE DEMOLISHED

**3 NORTH ELEVATION**  
 SCALE: 3/32" = 1'-0"

**revuelta**  
 architecture  
 international  
 Miami  
 Santiago, Chile  
 revuelta-architecture.com

2850 SW 27TH AVE  
 SUITE 1100  
 MIAMI, FL 33135  
 T: 305.590.5000  
 F: 305.590.5040

DESIGN ARCHITECT  
**CITTERIO-VIEL & PARTNERS**

Project  
**BVLGARI HOTEL MIAMI BEACH**  
 100 21st STREET  
 MIAMI BEACH, FL 33139

Revisions

Owner Information  
**BHI Miami Limited Corp.**  
 1521 Alton Rd.  
 Suite 403  
 Miami Beach, FL 33139  
 (786) 785-6504

Consultant

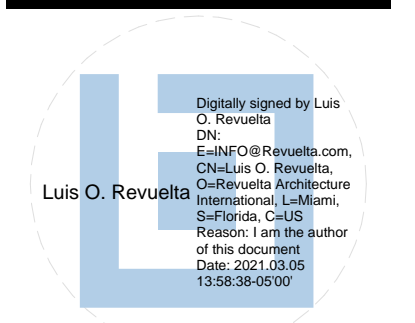

Luis O. Revuelta  
 AR-007972

**SCHEMATIC DESIGN**  
 Date  
 3/5/2021  
 Scale  
 AS SHOWN  
 Project No.  
 2005  
 Sheet Name  
 DEMOLITION PLAN - NORTH ELEVATION 22  
 Sheet No.

**D-012**















NOT FOR CONSTRUCTION

These Design And Drawings Are The Copyrighted Property Of Revuelta Architecture International, P.A. and May Not Be Reproduced, Copied, or Transmitted in Any Form or by Any Means, Without the Prior Written Consent of the Architect. The Contractor Must Check And Verify All Dimensions Of The Job And Be Responsible For Same. Reporting Any Discrepancies To The Architects Before Commencing Work. Drawings Not To Be Scaled. The Billboard, Bill, Color, Size, Location, Content, And Date Of Construction Shall Be As Shown On The Billboard. Bill, Color, Size, Location, Content, And Date Of Construction Shall Be As Shown On The Billboard.

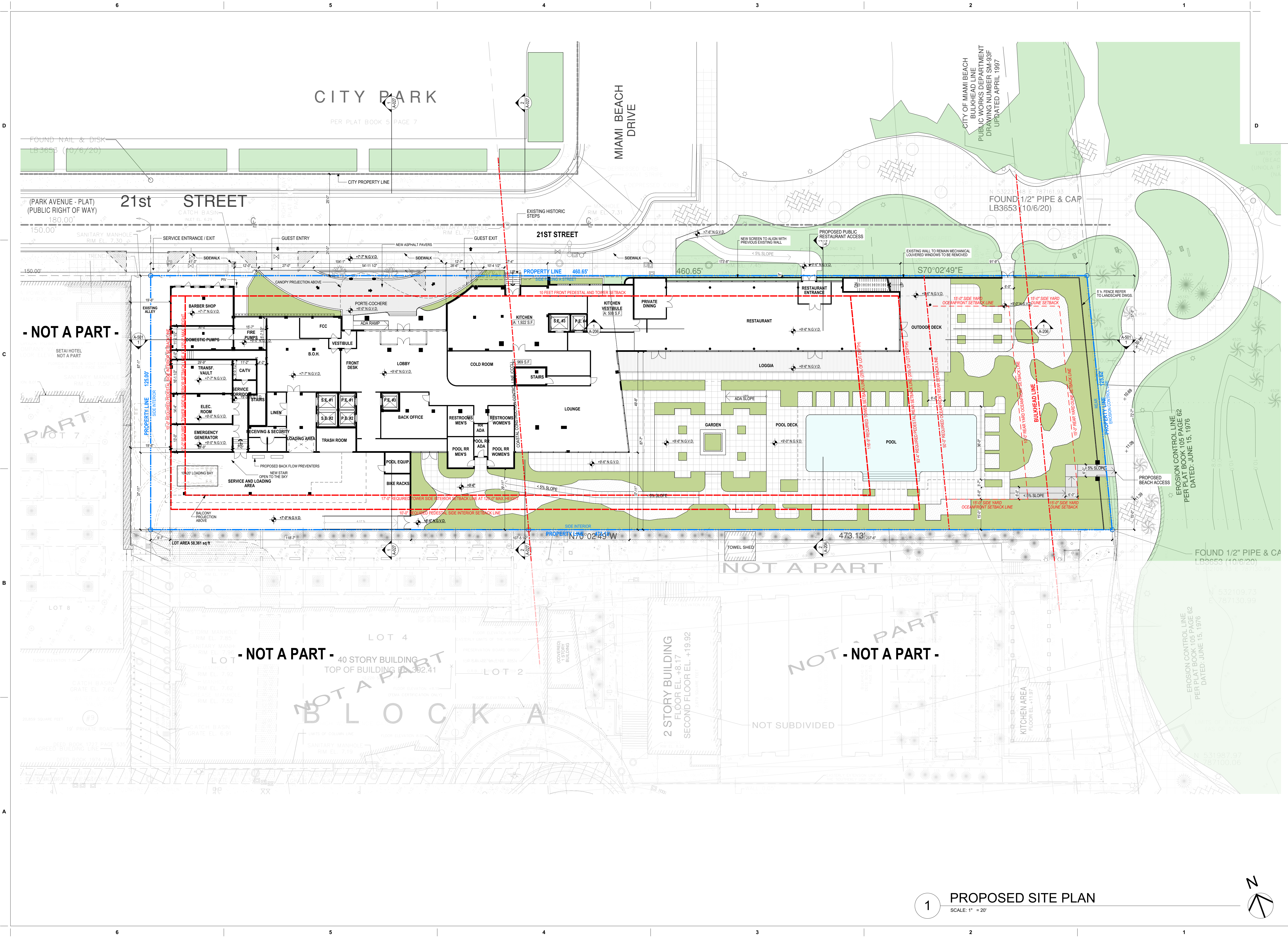

**revuelta**  
architecture  
international

Miami  
Santiago, Chile

revuelta-architecture.com

2950 SW 27TH AVE  
SUITE 1110  
MIAMI, FL 33135  
T: 305.590.5040  
F: 305.590.5040

DESIGN ARCHITECT

**CITERIO-VIEL  
& PARTNERS**

Project

**BVLGARI HOTEL  
MIAMI BEACH**  
100 21st STREET  
MIAMI BEACH, FL 33139

Revisions

Owner Information  
**BHI Miami Limited Corp.**

1521 Alton Rd.  
Suite 403  
Miami Beach, FL 33139  
(786) 785-6504

Consultant

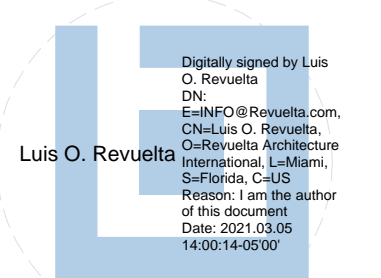

Luis O. Revuelta  
AR-007972

HPB SET

Date  
03/05/2021  
Scale  
AS SHOWN  
Project No.  
2005  
Sheet Name  
PROPOSED SITE PLAN  
Sheet No.

**A-100**

**1** PROPOSED SITE PLAN  
SCALE: 1" = 20'



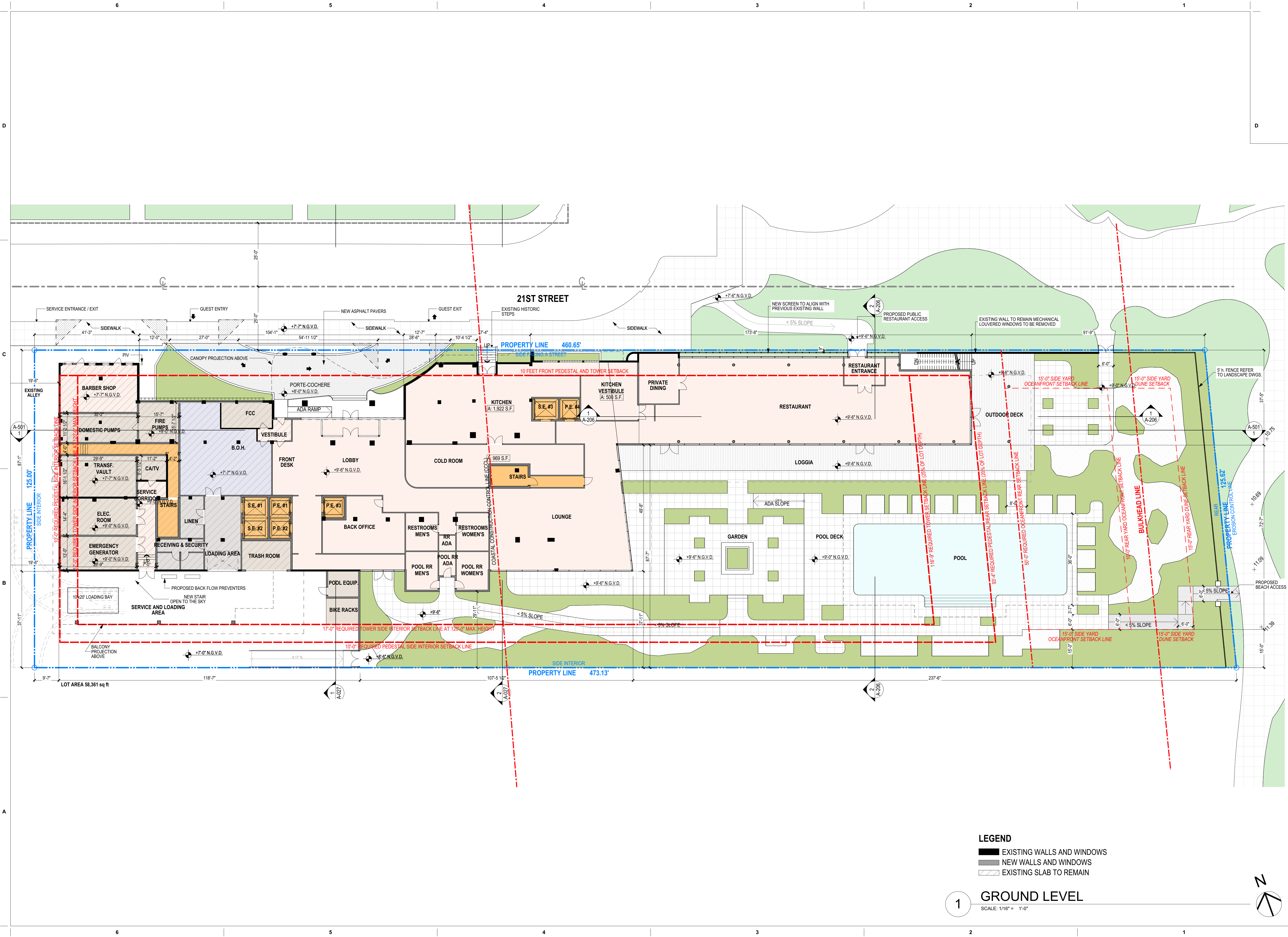

These Design And Drawings Are The Copyrighted Property Of Revuelta Architecture International, P.A. and May Not Be Reproduced, Copied, or Transmitted in Any Form or by Any Means, Without the Prior Written Consent of the Architect. The Contractor Must Check And Verify All Dimensions Of The Job And Be Responsible For Same. Reporting Any Discrepancies To The Architects Before Commencing Work. Drawings Not to be Scaled. The Bibliography, Date, Title, Color, Size, T. Blinnwood Bates for ARCHICAD 23/2020, Signal: P:\001\2020\B. PLUM, By default: C:\DWG\2020\

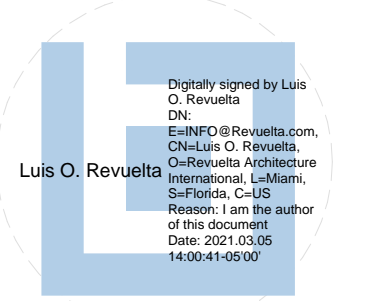

**LEGEND**  
 ■ EXISTING WALLS AND WINDOWS  
 ■ NEW WALLS AND WINDOWS  
 ▨ EXISTING SLAB TO REMAIN

**1 GROUND LEVEL**  
 SCALE: 1/16" = 1'-0"

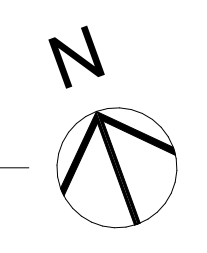

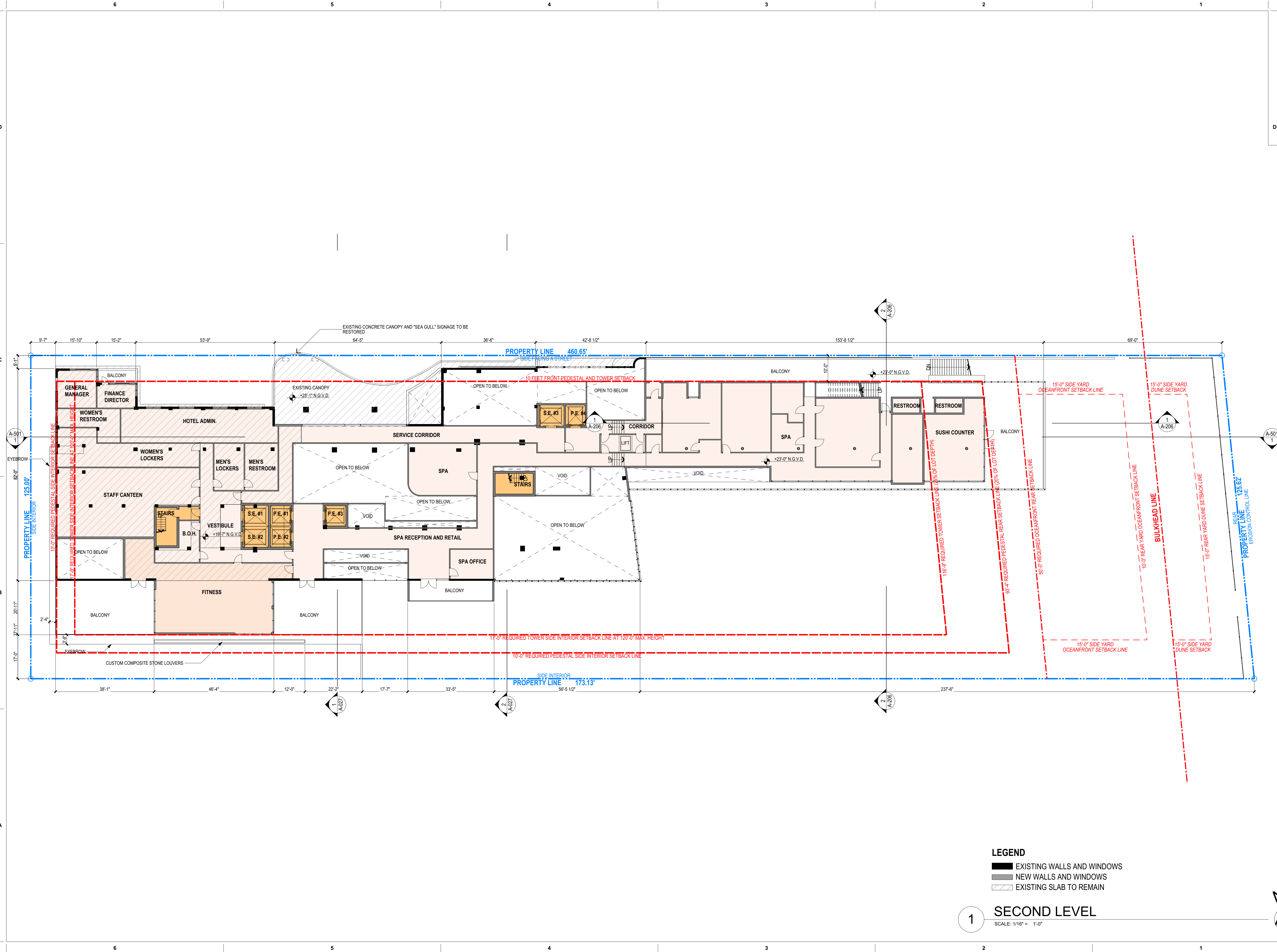

LEGEND

- EXISTING WALLS AND WINDOWS
- NEW WALLS AND WINDOWS
- EXISTING SLAB TO REMAIN

**1 SECOND LEVEL**  
SCALE: 1/16" = 1'-0"

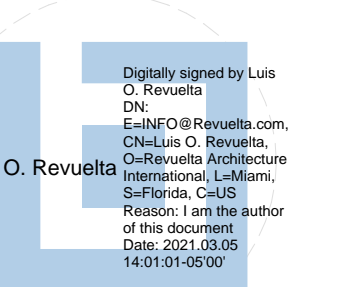











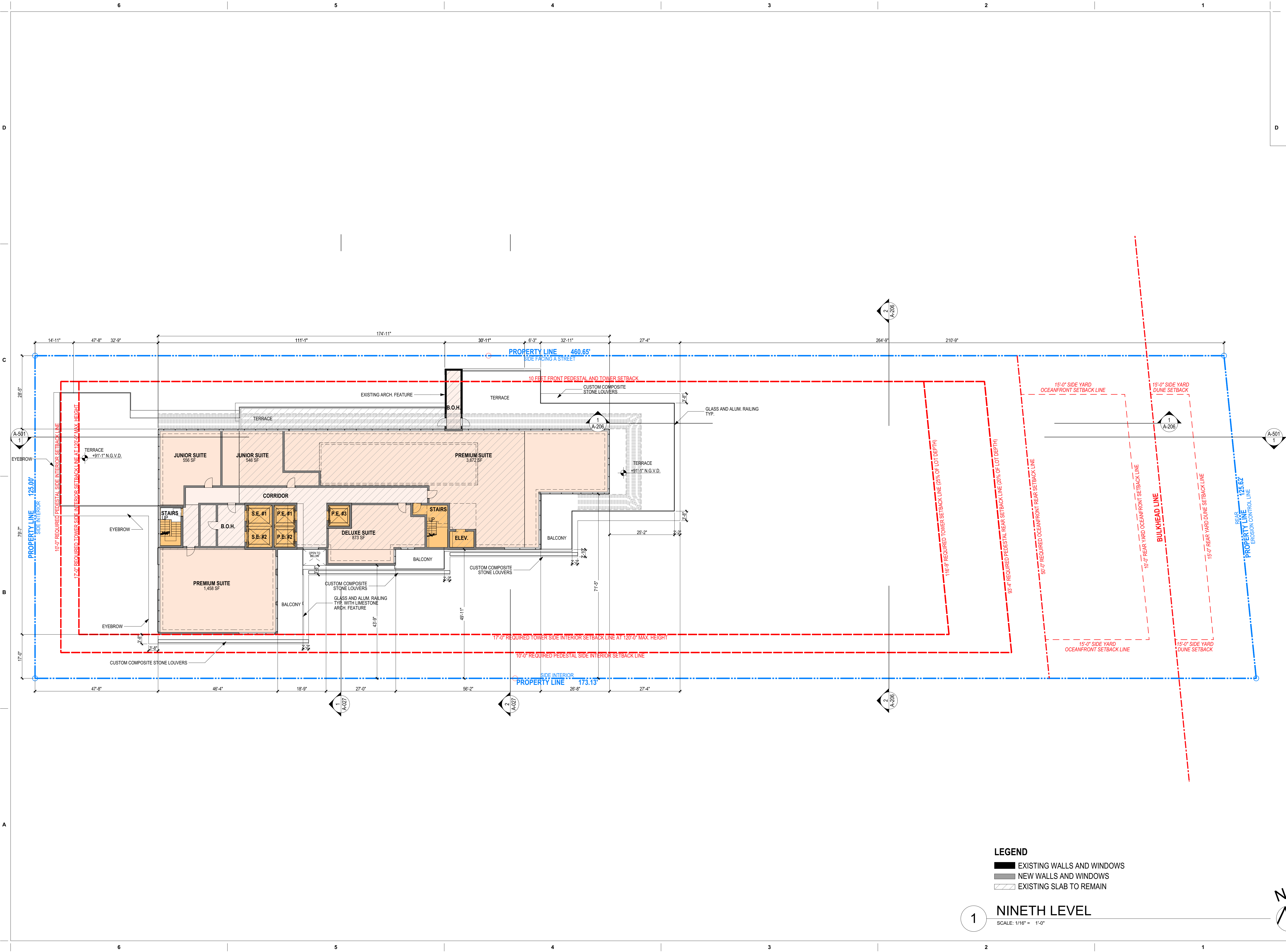

- LEGEND**
- EXISTING WALLS AND WINDOWS
  - NEW WALLS AND WINDOWS
  - EXISTING SLAB TO REMAIN

**1** NINTH LEVEL  
SCALE: 1/16" = 1'-0"

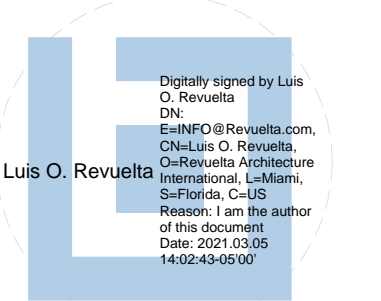
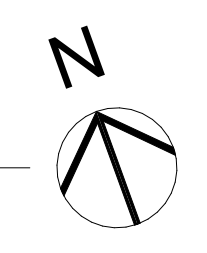





NOT FOR CONSTRUCTION

These Design And Drawings Are The Copyrighted Property Of Revuelta Architecture International P.A. and May Not Be Reproduced Except with Specific Written Consent of the Architect. The Contractor Must Check And Verify All Dimensions Of The Job And Be Responsible For Same. Reporting Any Discrepancies To The Architects Before Commencing Work. Drawings Not to be Scaled. The Bibliosol, BMT, Bitt, Color, F2, L, Bifoliosol, Bites, for ARCHICAD 23/2020, Setaul, F, FUMI/2020, FLOW, By default, C, Dm, 3/3/2021

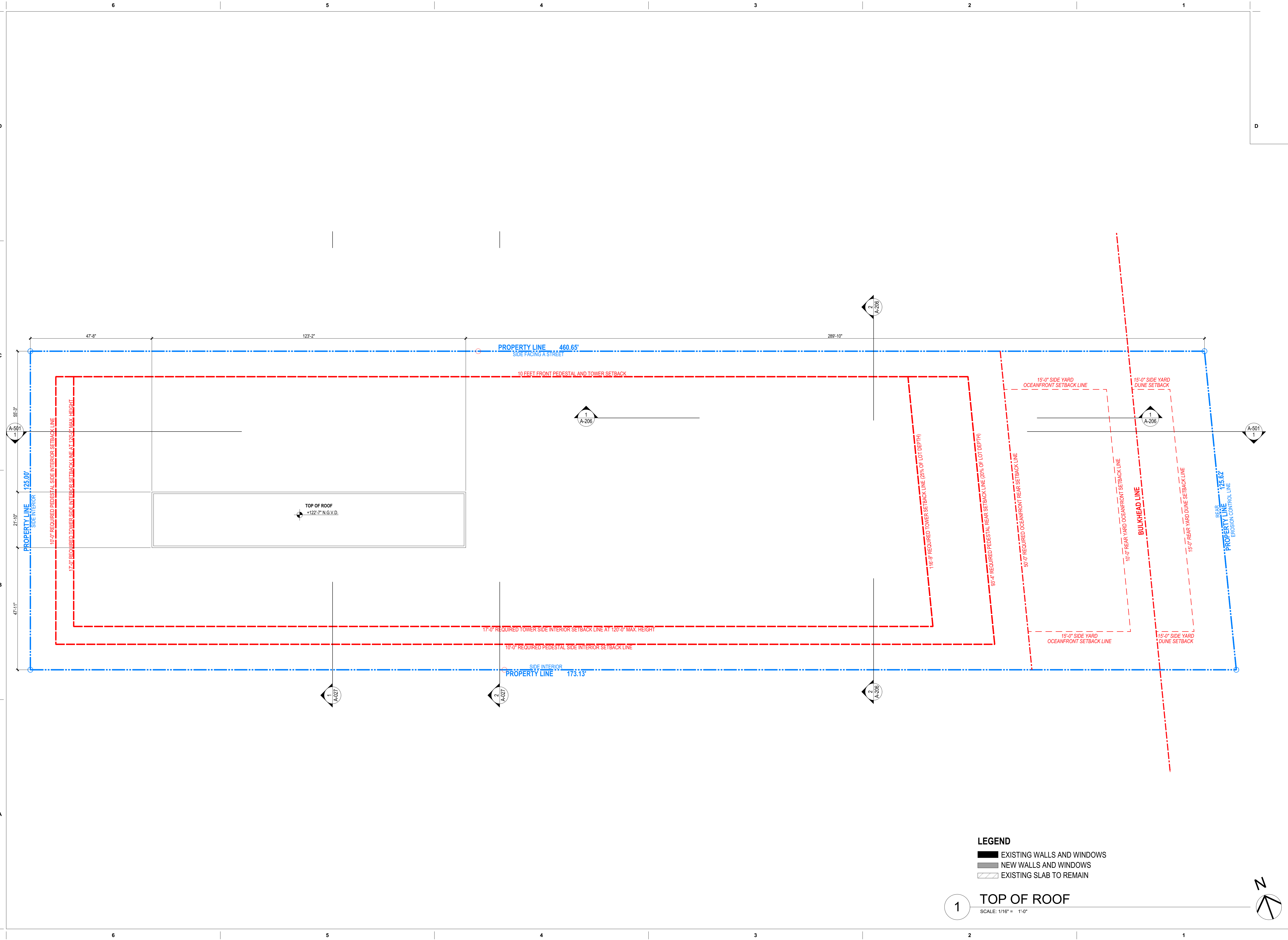

**LEGEND**

- EXISTING WALLS AND WINDOWS
- NEW WALLS AND WINDOWS
- EXISTING SLAB TO REMAIN

**1 TOP OF ROOF**  
 SCALE: 1/16" = 1'-0"

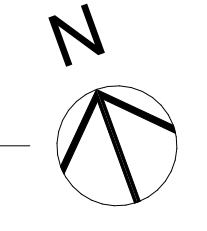

**revuelta**  
 architecture  
 international

Miami  
 Santiago, Chile

revuelta-architecture.com

2850 SW 27TH AVE  
 SUITE 1100  
 MIAMI, FL 33135  
 T: 305.590.5000  
 F: 305.590.5040

DESIGN ARCHITECT

**CITTERIO-VIEL  
 & PARTNERS**

Project  
**BVLGARI HOTEL  
 MIAMI BEACH**  
 100 21st STREET  
 MIAMI BEACH, FL 33139

Revisions

Owner Information  
**BHI Miami Limited Corp.**  
 1521 Alton Rd,  
 Suite 403  
 Miami Beach, FL 33139  
 (786) 785-6504

Consultant

Digitally signed by Luis O. Revuelta  
 DN:  
 cn=Luis O. Revuelta,  
 ou=Revuelta Architecture International, L.L.C.,  
 c=US  
 Reason: I am the author of the document  
 Date: 2021.03.05  
 14:03:20-05'00'

Luis O. Revuelta  
 AR-007972

**HPB SET**  
 Date  
 03/05/2021  
 Scale  
 AS SHOWN  
 Project No.  
 2005  
 Sheet Name  
 PROPOSED TOP OF ROOF  
 Sheet No.

**A-111**









IMAGE 1

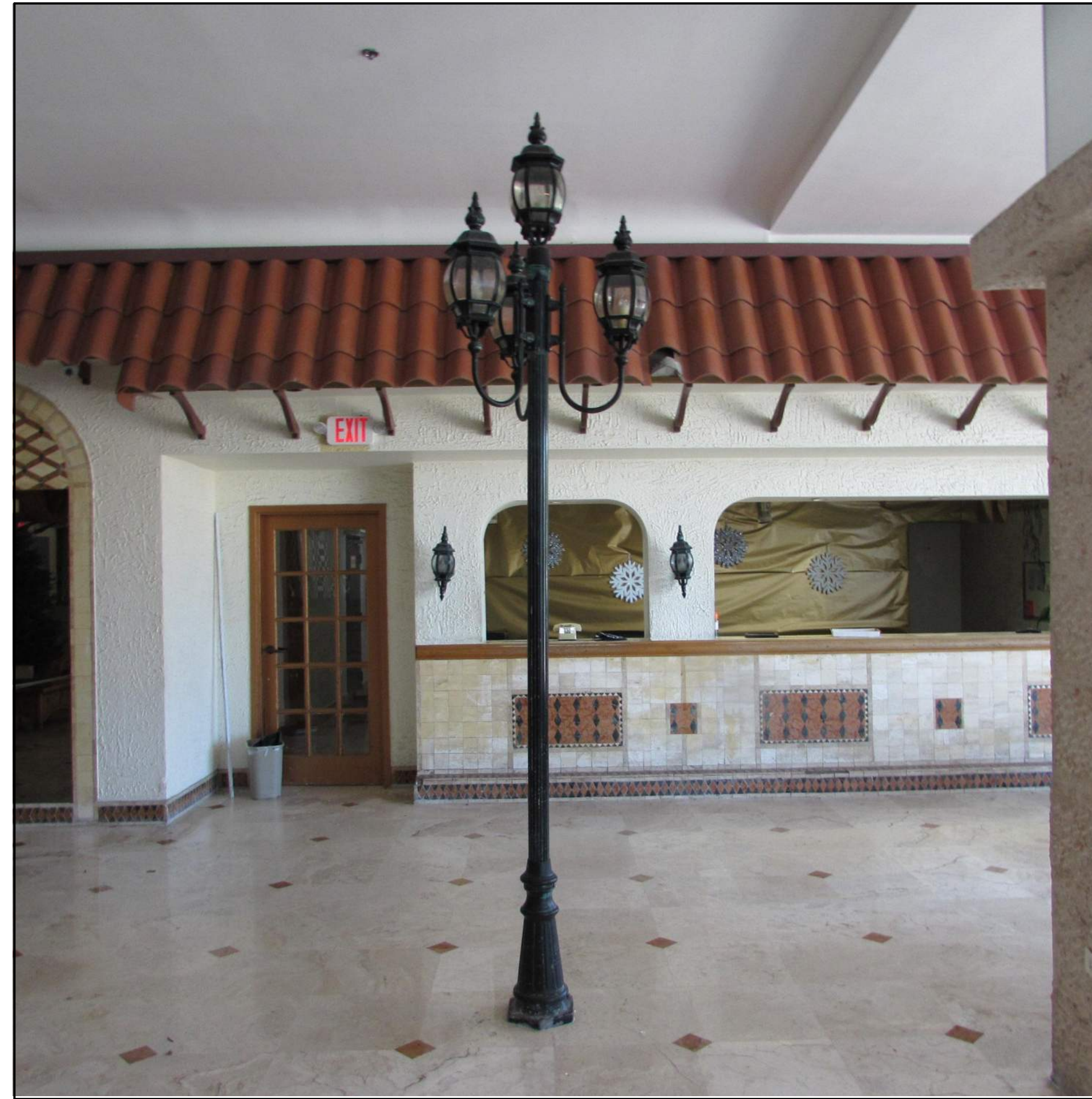
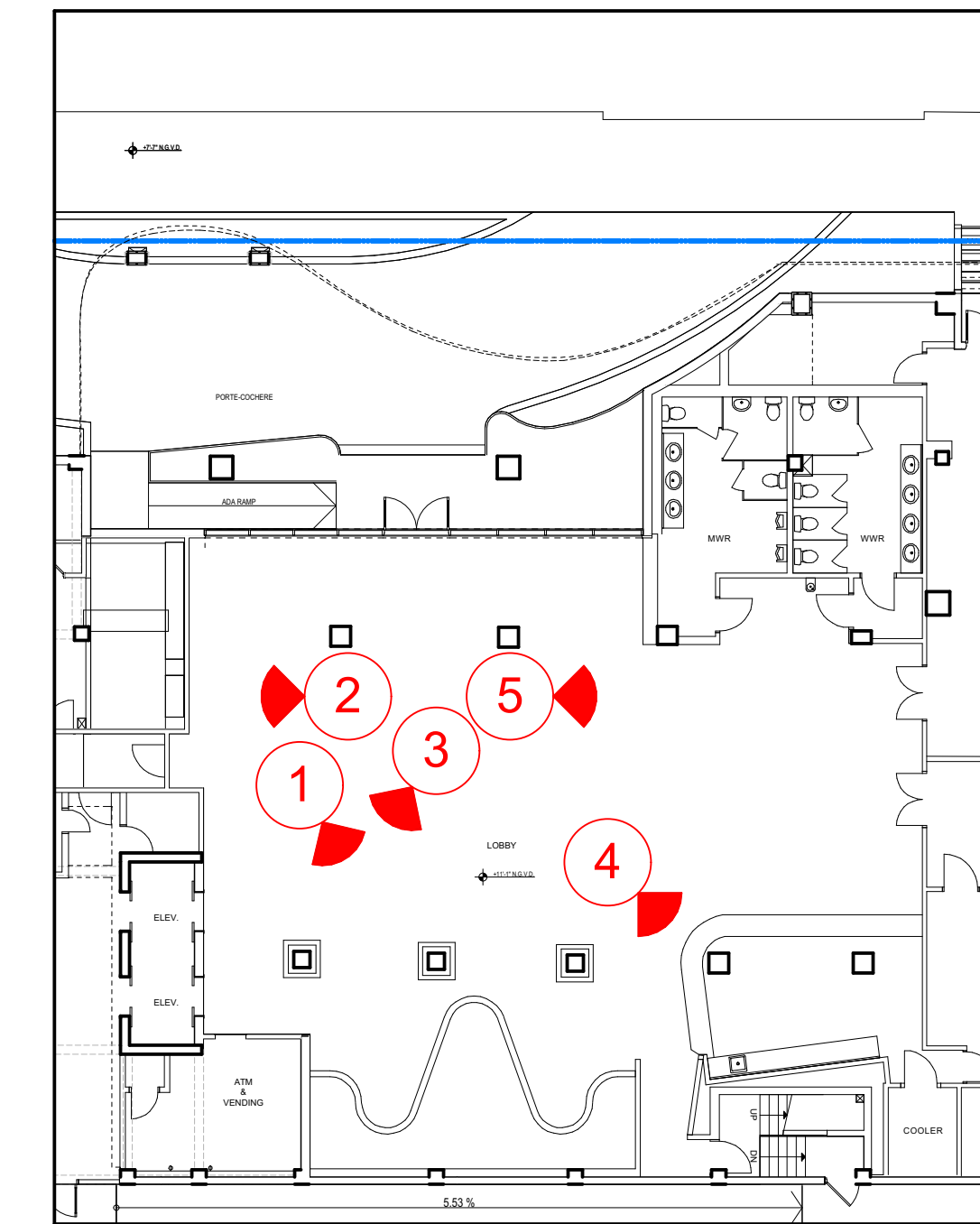

IMAGE 2



KEY MAP



IMAGE 3



IMAGE 4



IMAGE 5

EXISTING LOBBY IMAGES

revuelta  
architecture  
international

Miami  
Santiago, Chile

revuelta-architecture.com

2850 SW 27TH AVE  
SUITE 1110  
MIAMI, FL 33135  
T: 305.590.5000  
F: 305.590.5040

DESIGN ARCHITECT

CITERIO-VIEL  
& PARTNERS

Project

**BVLGARI HOTEL  
MIAMI BEACH**  
100 21st STREET  
MIAMI BEACH, FL 33139

Revisions

Owner Information  
**BHI Miami Limited Corp.**  
1521 Alton Rd.  
Suite 403  
Miami Beach, FL 33139  
(786) 785-6504

Consultant

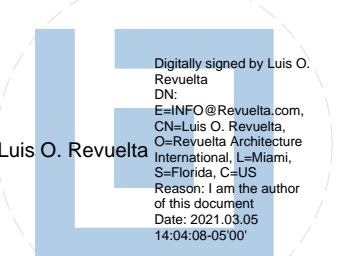

Luis O. Revuelta  
AR-007972

HPB SET

Date

03/05/2021

Scale

AS SHOWN

Project No.

2005

Sheet Name

EXISTING LOBBY IMAGES

Sheet No.

**A-201**

















NOT FOR CONSTRUCTION

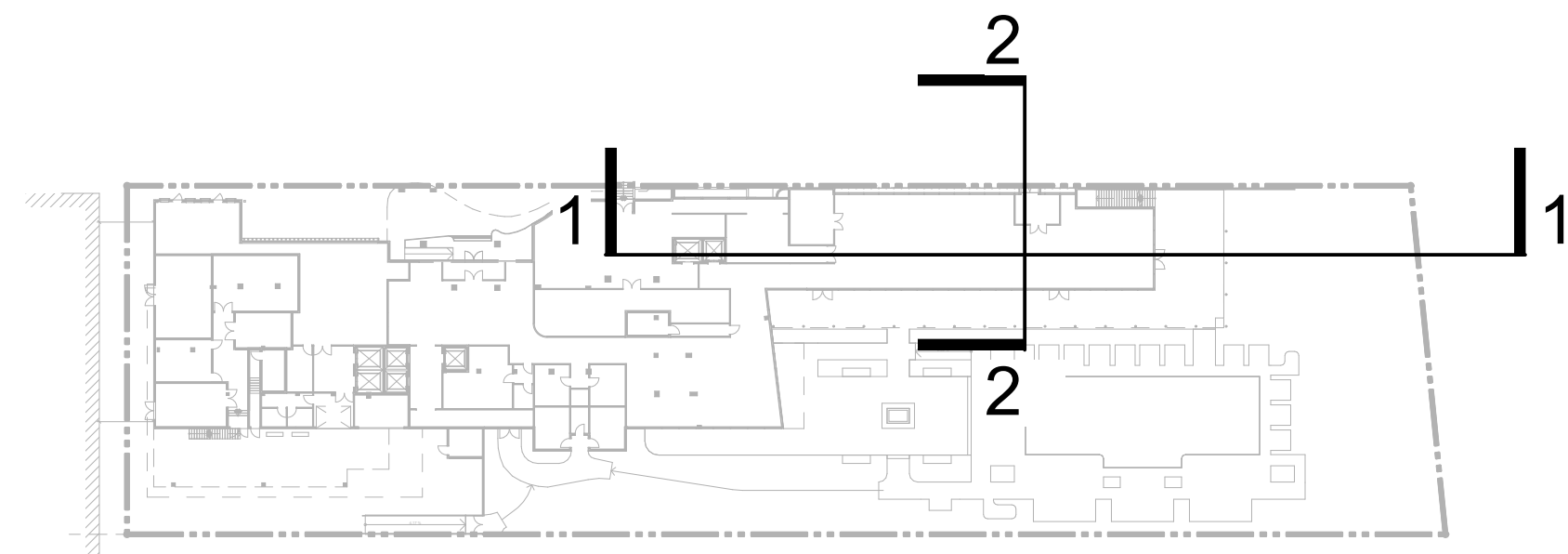

KEY MAP

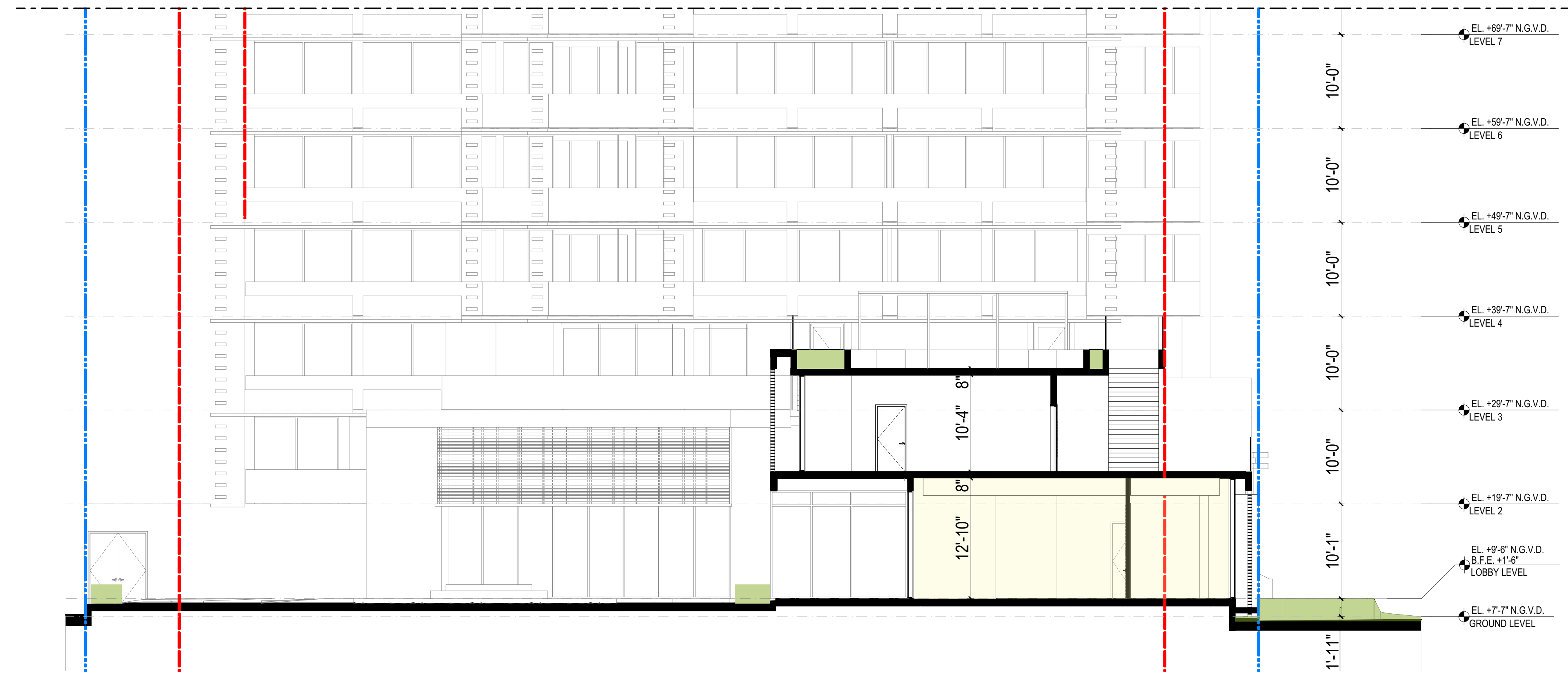

2 PROPOSED RESTAURANT - SECTION 2  
SCALE: 1/8" = 1'-0"

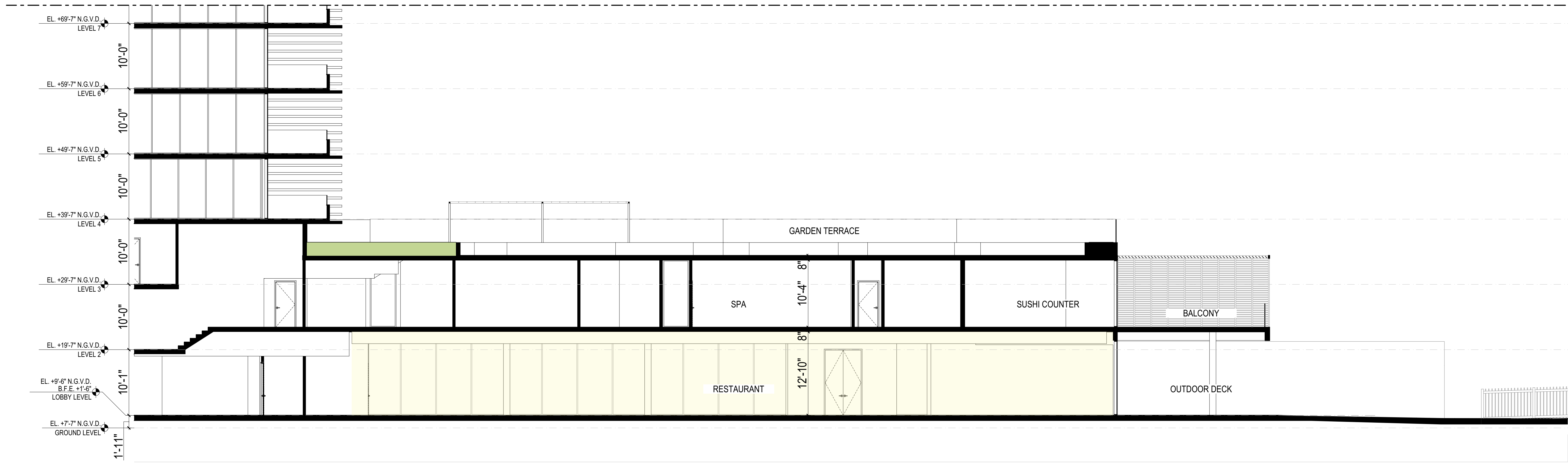

1 PROPOSED RESTAURANT - SECTION 1  
SCALE: 1/8" = 1'-0"

These Design And Drawings Are The Copyrighted Property Of Revuelta Architecture International, P.A. and May Not Be Reproduced Except with Specific Written Consent of the Architect. The Contractor Must Check And Verify All Dimensions Of The Job And Be Responsible For Same. Reporting Any Discrepancies To The Architects Before Commencing work. Drawings Not to be Scaled. The Bibliography, B.I.M., Color, P.L.T., Blotting, B.I.C., or ARCHICAD 2.8/2009. \_Sisigal\_ P.L.T./2009 P.L.T. By default, Date: 3/3/2021

revuelta  
architecture  
international

Miami  
Santiago, Chile

revuelta-architecture.com

2850 SW 27TH AVE  
SUITE 1100  
MIAMI, FL 33135  
T: 305.590.5000  
F: 305.590.5040

DESIGN ARCHITECT

CITTERIO-VIEL  
& PARTNERS

Project

**BVLGARI HOTEL  
MIAMI BEACH**  
100 21st STREET  
MIAMI BEACH, FL 33139

Revisions

Owner Information

**BHI Miami Limited Corp.**  
1521 Alton Rd,  
Suite 403  
Miami Beach, FL 33139  
(786) 785-6504

Consultant

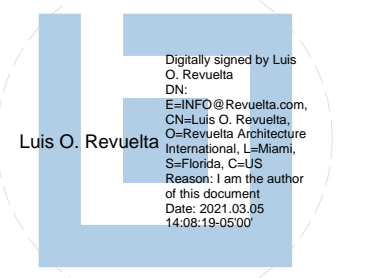

Luis O. Revuelta  
AR-007972

HPB SET

Date  
03/05/2021

Scale  
AS SHOWN

Project No.  
2005

Sheet Name  
PROPOSED RESTAURANT SECTIONS

Sheet No.  
A-206







