

SINGLE FAMILY RESIDENTIAL - ZONING DATA SHEET					
ITEM #	Zoning Information				
1	Address:	503 E DILIDO DR MIAMI BEACH FL33139			
2	Folio number(s):	02-3232-011-0590			
3	Board and file numbers :				
4	Year built:	1940	Zoning District:	RS-3	
5	Based Flood Elevation:	+9.0”NGVD	Grade value in NGVD:	3.93’	
6	Adjusted grade (Flood+Grade/2):	6.47’FT	Free board:	+14’-0” NGVD	
7	Lot Area:	10,500 sf			
8	Lot width:	60’	Lot Depth:	175’	
9	Max Lot Coverage SF and %:	3,150 (30%)	Proposed Lot Coverage SF and %:	2,885 SF (27.4%)	
10	Existing Lot Coverage SF and %:	XXX	Lot coverage deducted (garage-storage) SF:	500sf	
11	Front Yard Open Space SF and %:	603 sf (50.25%)	Rear Yard Open Space SF and %:	1,111 SF (70.5%)	
12	Max Unit Size SF and %:	5,250 SF (50%)	Proposed Unit Size SF and %:	5227 SF (49.8%)	
13	Existing First Floor Unit Size:	XXX	Proposed First Floor Unit Size:	2885sf	
14	Existing Second Floor Unit Size		Proposed Second Floor volumetric Unit Size SF and % (Note: to exceed 70% of the first floor of the main home require DRB Approval)	2,342SF (70%)	
15		XXX	Proposed Second Floor Unit Size SF and % :	2342SF (45%)	
16			Proposed Roof Deck Area SF and % (Note: Maximum is 25% of the enclosed floor area immediately below):	580SF (24.5%)	
		Required	Existing	Proposed	Deficiencies
17	Height:	24’-0”	NA	28’-0”	N/A
18	Setbacks:				
19	Front First level:	20’-0”	NA	20’	N/A
20	Front Second level:	30’-0”	N/A	48’-4”	N/A
21	Side 1:	7’-6”	NA	7’-6”	N/A
22	Side 2 or (facing street):	7’-6”	NA	4’-6”	3’-0”
23	Rear:	26’-3”	NA	37’-3”	N/A
	Accessory Structure Side 1:	10’-0”	N/A	10’-0”	N/A
24	Accessory Structure Side 2 or (facing street) :	N/A	N/A	N/A	N/A
25	Accessory Structure Rear:	15’-0”	N/A	15’-0”	N/A
26	Sum of Side yard :	15’-0”	NA	12’-0”	3’-0”
27	Located within a Local Historic District?		no		
28	Designated as an individual Historic Single Family Residence Site?		no		
29	Determined to be Architecturally Significant?		no		
Notes:					
If not applicable write N/A					
All other data information should be presented like the above format					

PROPOSED BUILDING - SITE PLAN

PROPOSED MAIN RESIDENCE STRUCTURE APPROVED BY DRB
HEARING DATE: OCTOBER 10TH, 2016
DRB#16-0050

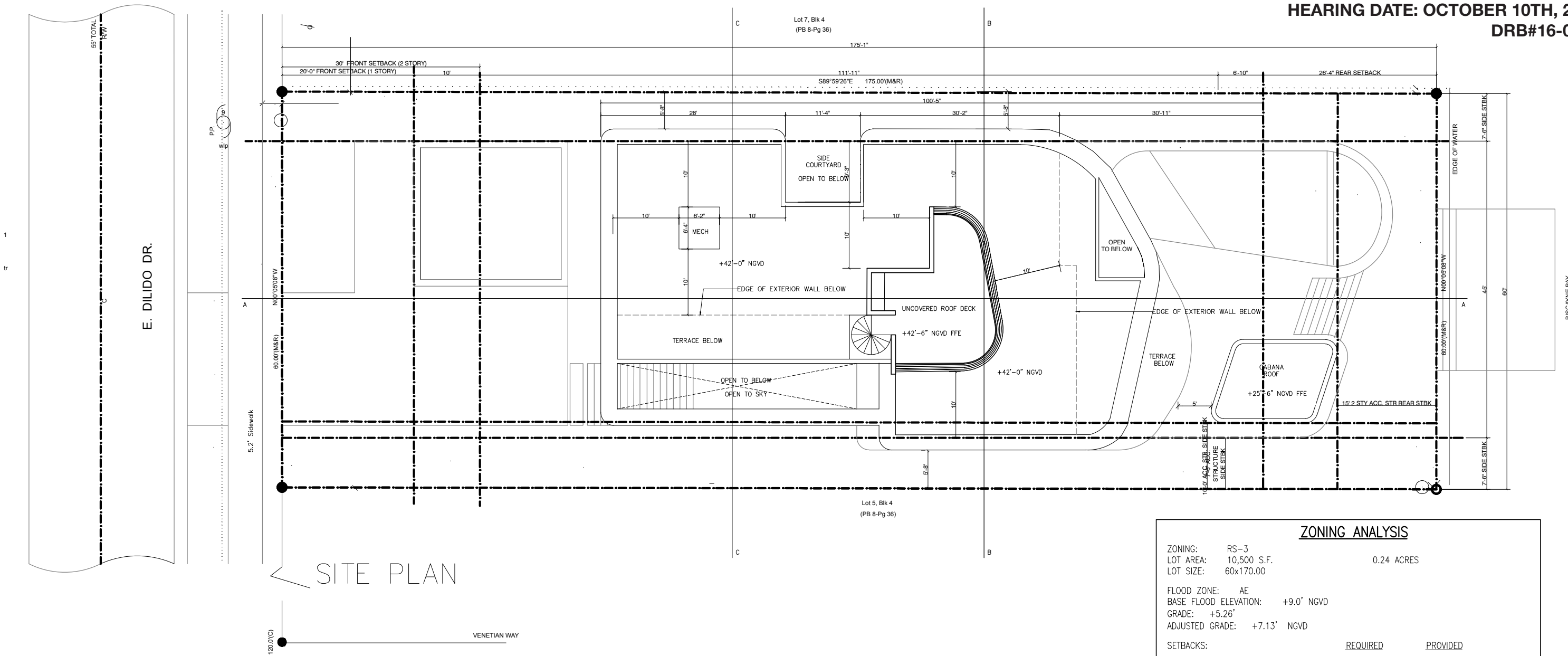

SITE PLAN

ZONING ANALYSIS		
ZONING:	RS-3	
LOT AREA:	10,500 S.F.	0.24 ACRES
LOT SIZE:	60x170.00	
FLOOD ZONE:	AE	
BASE FLOOD ELEVATION:	+9.0' NGVD	
GRADE:	+5.26'	
ADJUSTED GRADE:	+7.13' NGVD	
SETBACKS:	REQUIRED	PROVIDED
FRONT 2 STORY BUILDING	30'-0"	48'-4"
FRONT 1 STORY BUILDING	20'-0"	20'-0"
REAR (15% OF 175'-0")	26'-3"	37'-3"
NORTH SIDE	7'-6"	4'-6"
SOUTH SIDE	7'-6"	7'-6"
MIN. UNIT SIZE	1,800 SF	
MAX. UNIT SIZE (50% OF LOT AREA)	5,250SF (50%)	5,227SF (49.8%)
LOT COVERAGE	3,150SF (30%)	2,885SF (27.5%)
FRONT YARD OPEN SPACE (1,808 SF)	600 SF (50%)	603 SF (50.25%)
REAR YARD OPEN SPACE (3,838SF)	1,102 SF (70%)	1,111SF (70.5%)
MAX. NUMBER OF STORIES	2	2
BUILDING HEIGHT	24'-0"	28'-0"
MAX. BUILDING LENGTH WITHOUT VERT. BREAKS	60'-0"	30'-2"
PARKING	2 SPACES	2 SPACES
VOLUMETRIC RATIO IF LOT COVERAGE>25%	70%	70%

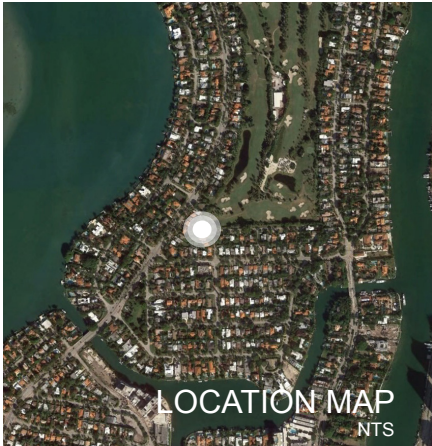

CABANA VARIANCE ZONING ANALYSIS		
ZONING:	RS-3	
LOT AREA:	10,500 S.F.	0.24 ACRES
LOT SIZE:	60x170.00	
FLOOD ZONE:	AE	
BASE FLOOD ELEVATION:	+9.0' NGVD	
GRADE:	+5.26'	
ADJUSTED GRADE:	+7.13' NGVD	
ACCESSORY STRUCTURE SETBACKS:	REQUIRED	PROVIDED
REAR (2 STORY)	15'-0"	15'-0"
SOUTH SIDE (2 STORY)	10'-0"	10'-0"
MAX. NUMBER OF STORIES	2	2
BUILDING HEIGHT	20'-0"	19'-4"
VOLUMETRIC RATIO	50%	100%

PROPOSED MAIN RESIDENCE STRUCTURE APPROVED BY DRB
HEARING DATE: OCTOBER 10TH, 2016
DRB#16-0050

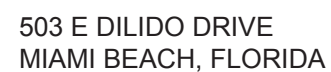

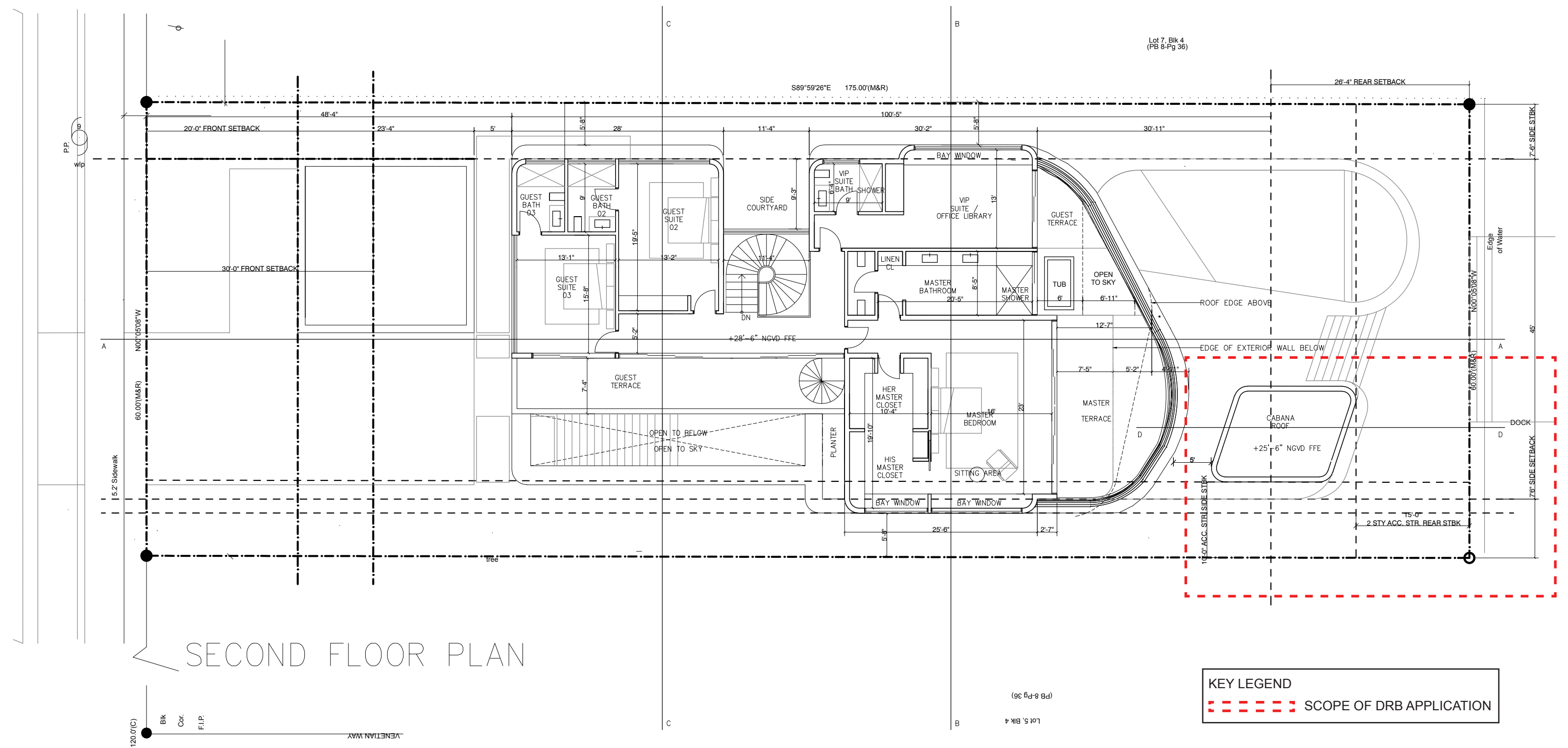

PROPOSED MAIN RESIDENCE STRUCTURE APPROVED BY DRB
HEARING DATE: OCTOBER 10TH, 2016
DRB#16-0050

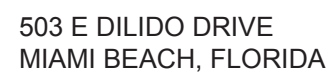

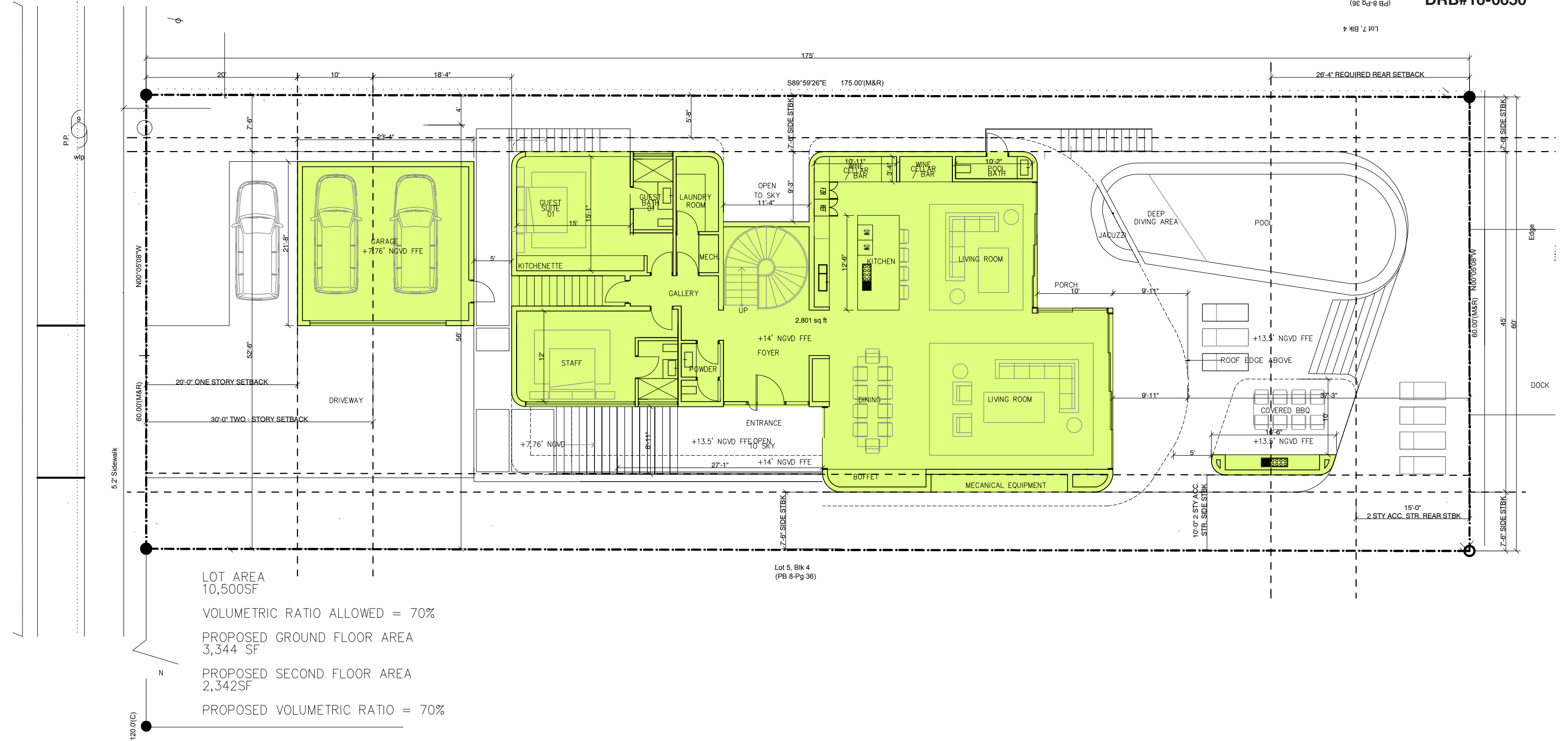

PROPOSED MAIN RESIDENCE STRUCTURE APPROVED BY DRB
HEARING DATE: OCTOBER 10TH, 2016
DRB#16-0050



PROPOSED MAIN RESIDENCE STRUCTURE APPROVED BY DRB
HEARING DATE: OCTOBER 10TH, 2016
DRB#16-0050

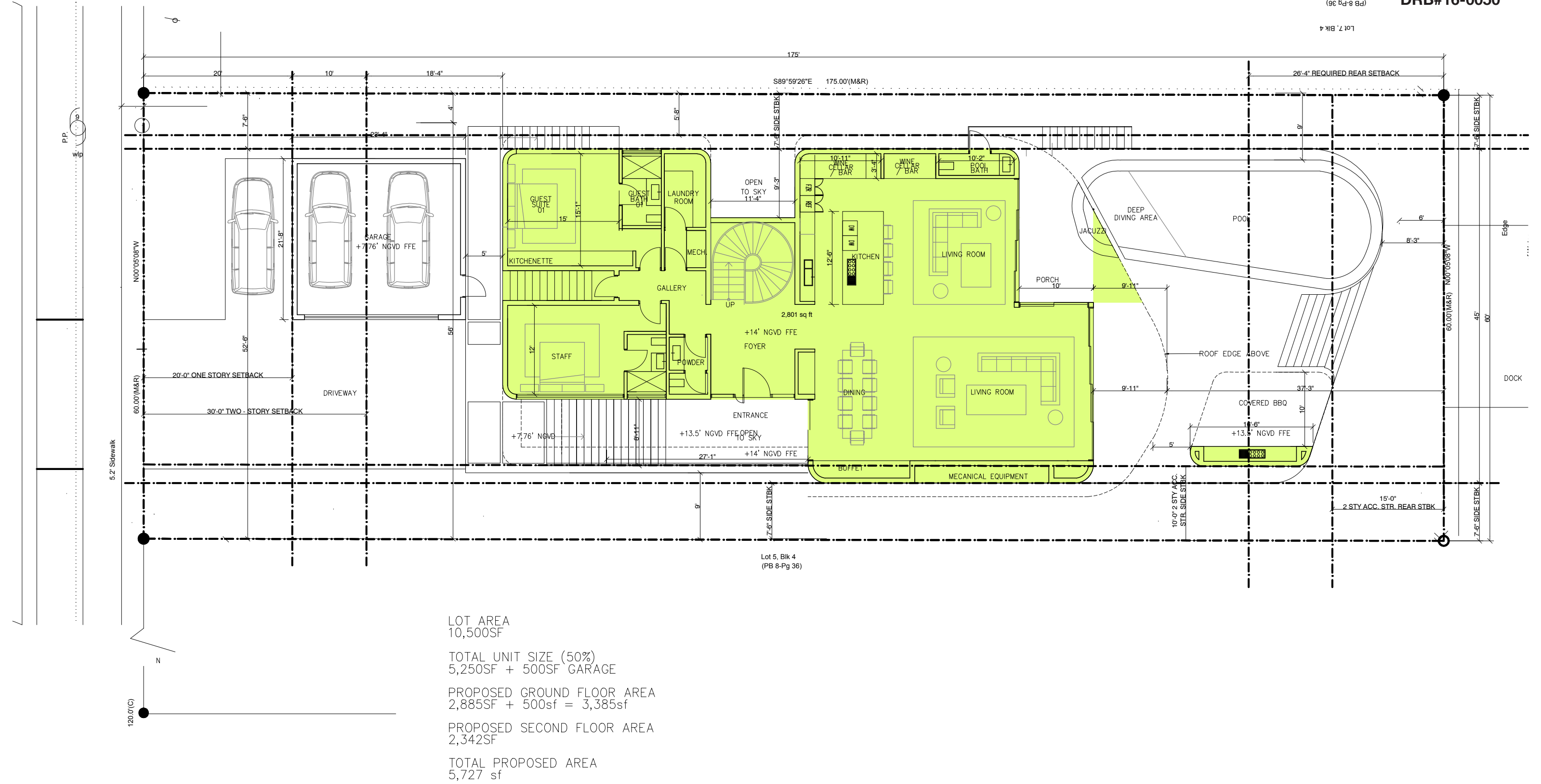

PROPOSED MAIN RESIDENCE STRUCTURE APPROVED BY DRB
HEARING DATE: OCTOBER 10TH, 2016
DRB#16-0050

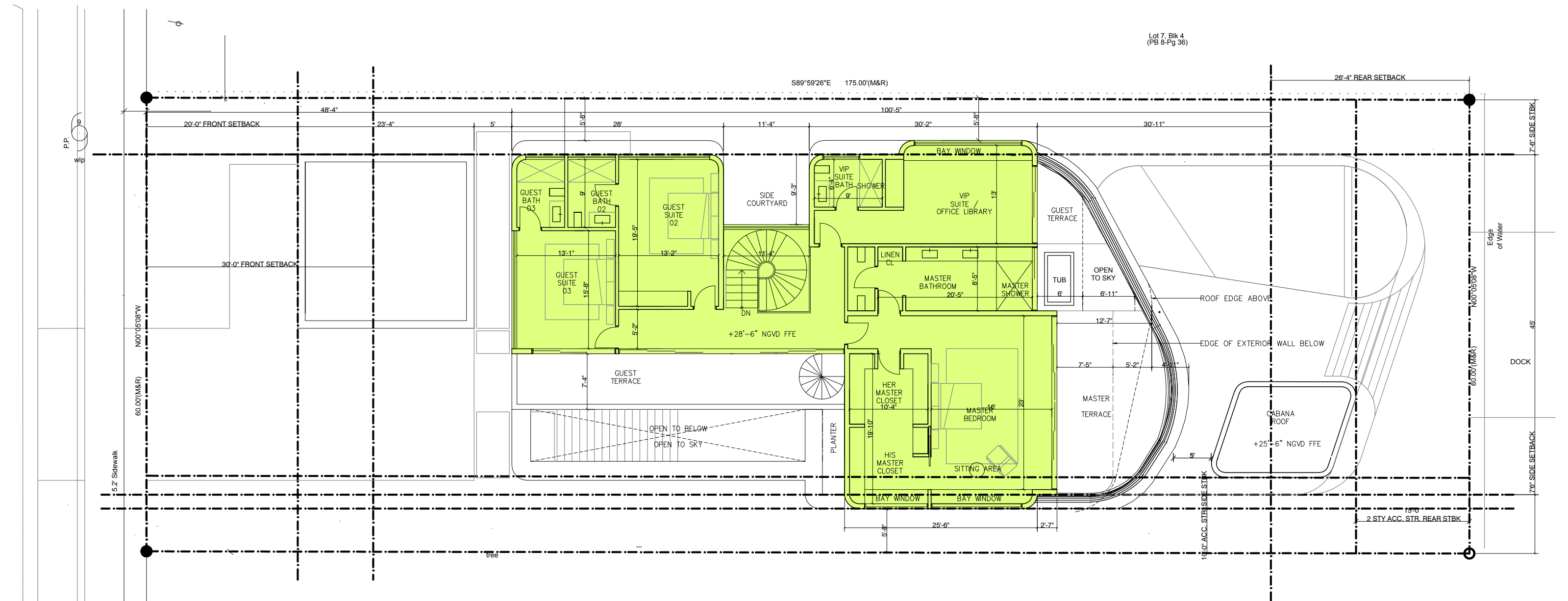

LOT AREA
10,500SF

TOTAL UNIT SIZE (50%)
5,250SF + 500SF GARAGE

PROPOSED GROUND FLOOR AREA
2,885SF + 500sf = 3,385sf

PROPOSED SECOND FLOOR AREA
2,342SF

TOTAL PROPOSED AREA
5,727 sf

ZONING DIAGRAM - OPEN SPACE

PROPOSED MAIN RESIDENCE STRUCTURE APPROVED BY DRB
HEARING DATE: OCTOBER 10TH, 2016
DRB#16-0050

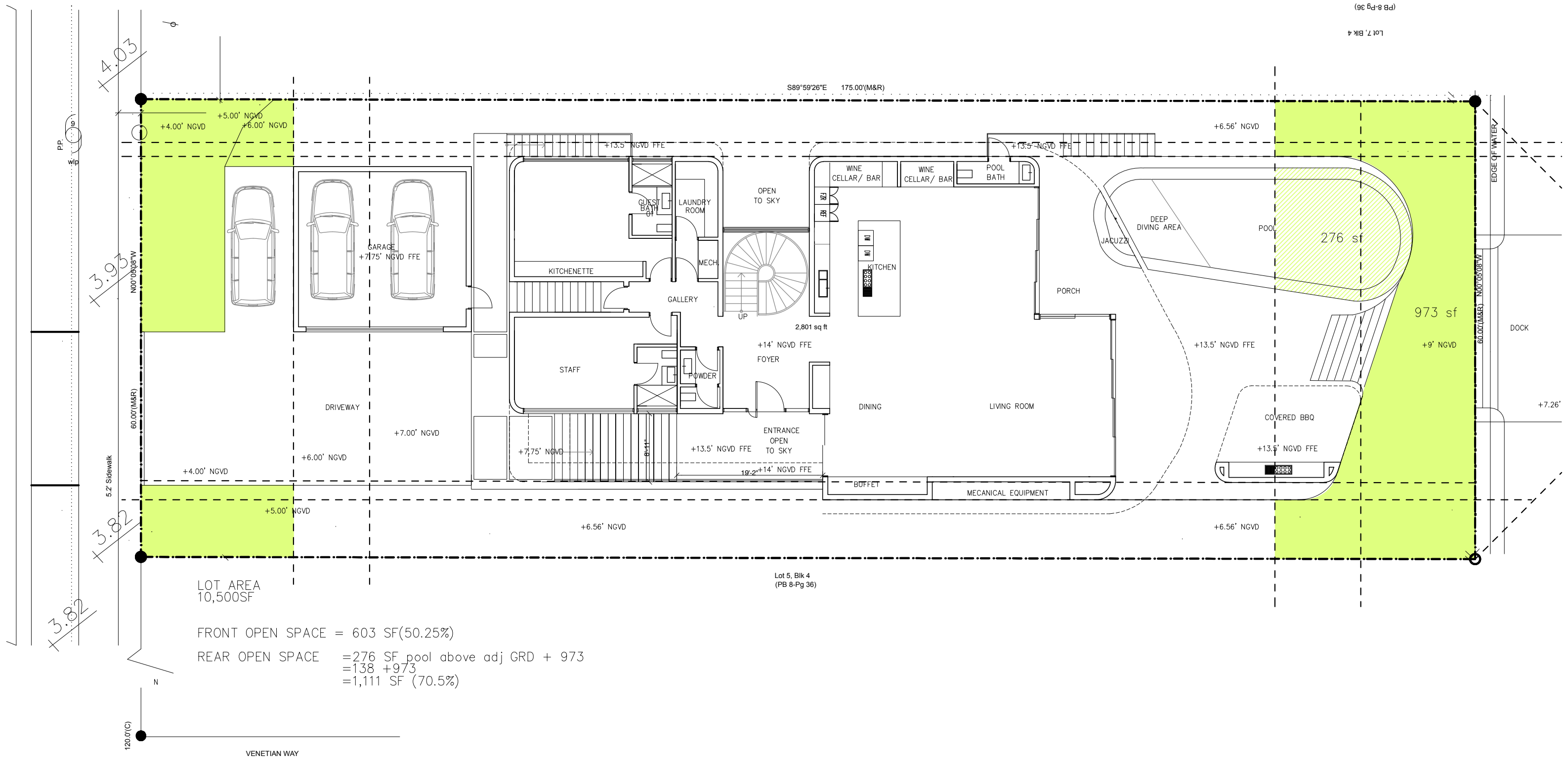

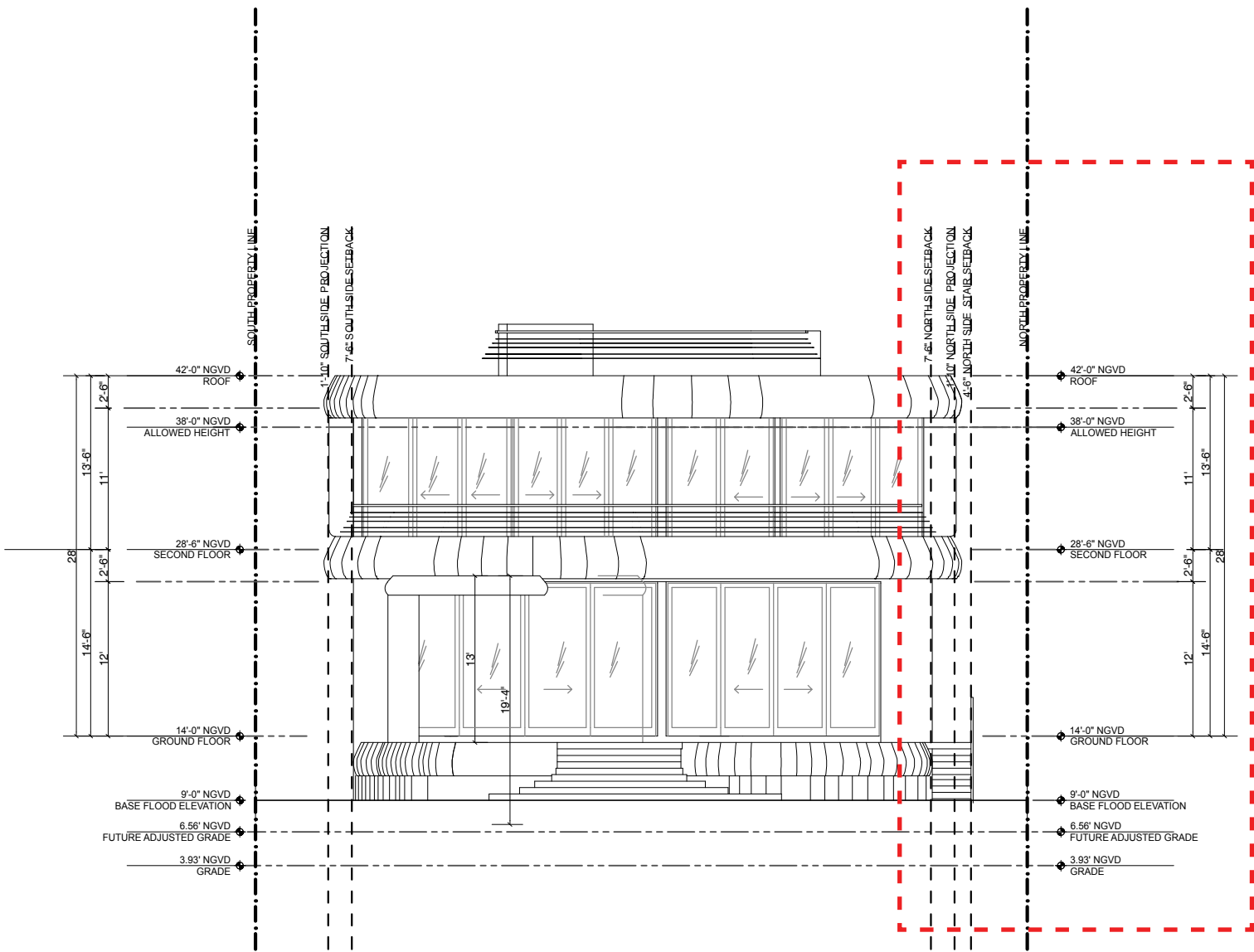

1 EAST ELEVATION
SCALE 1/8" = 1'-0"

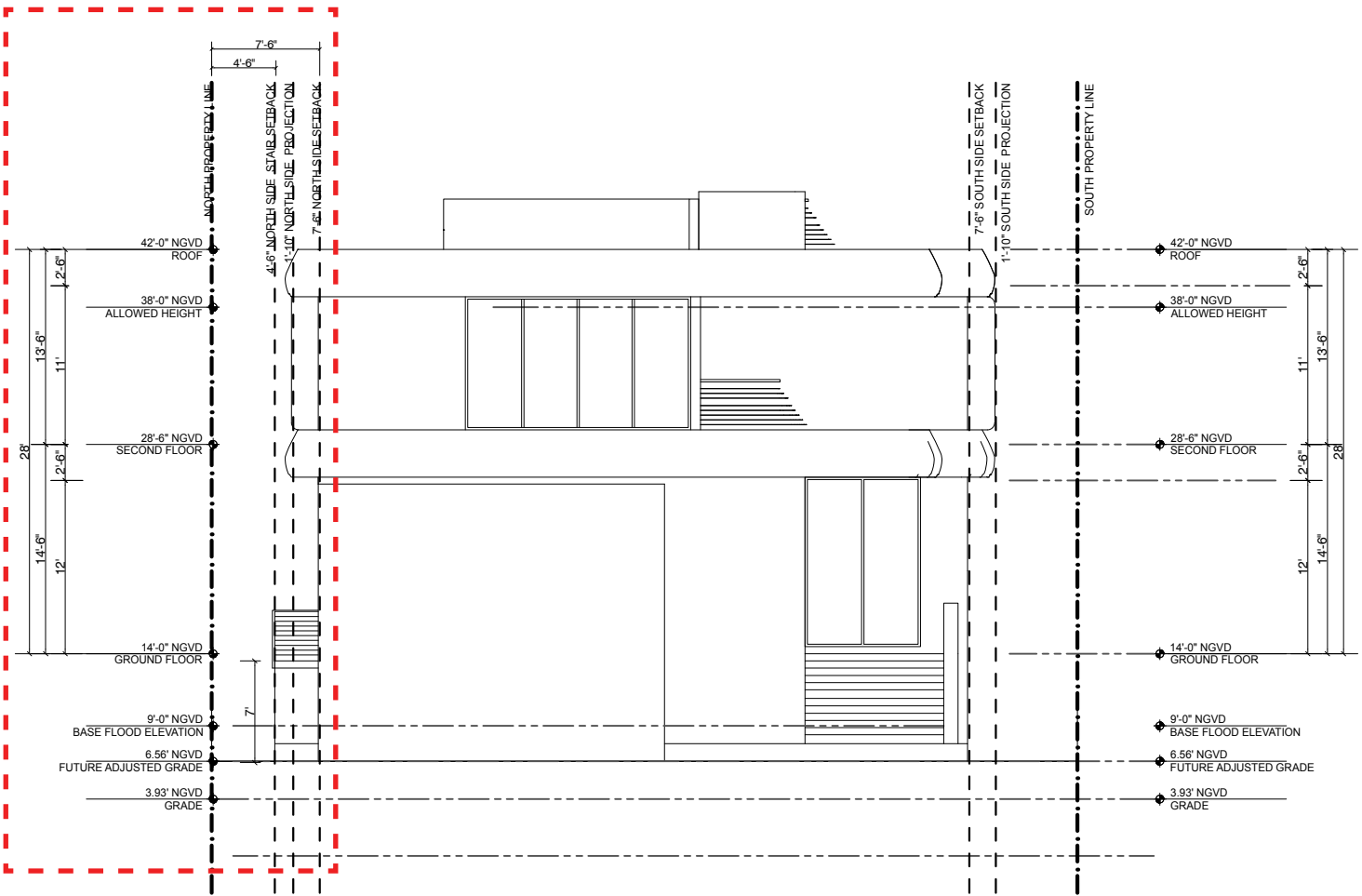

1 WEST ELEVATION
SCALE 1/8" = 1'-0"

KEY LEGEND

--- SCOPE OF DRB APPLICATION

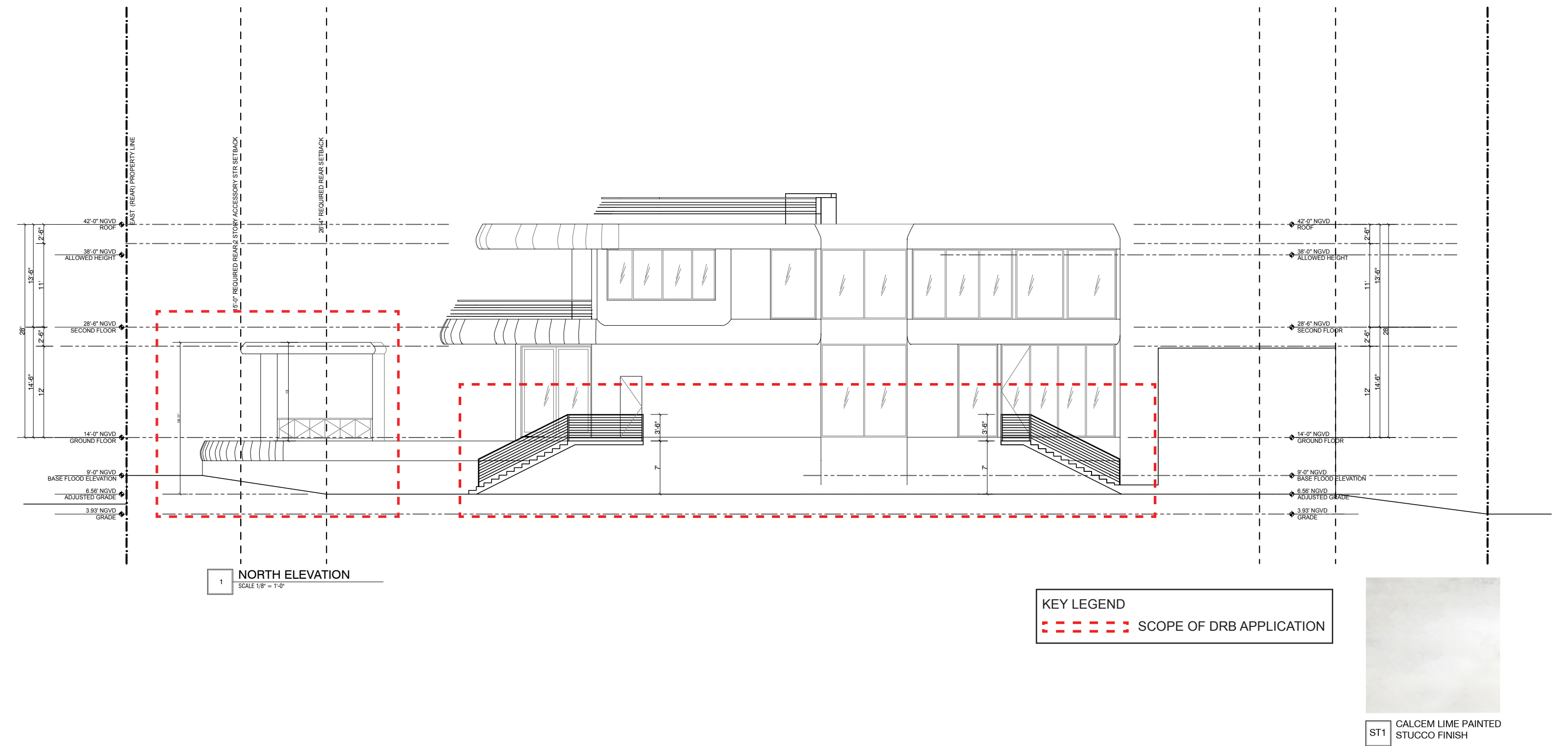

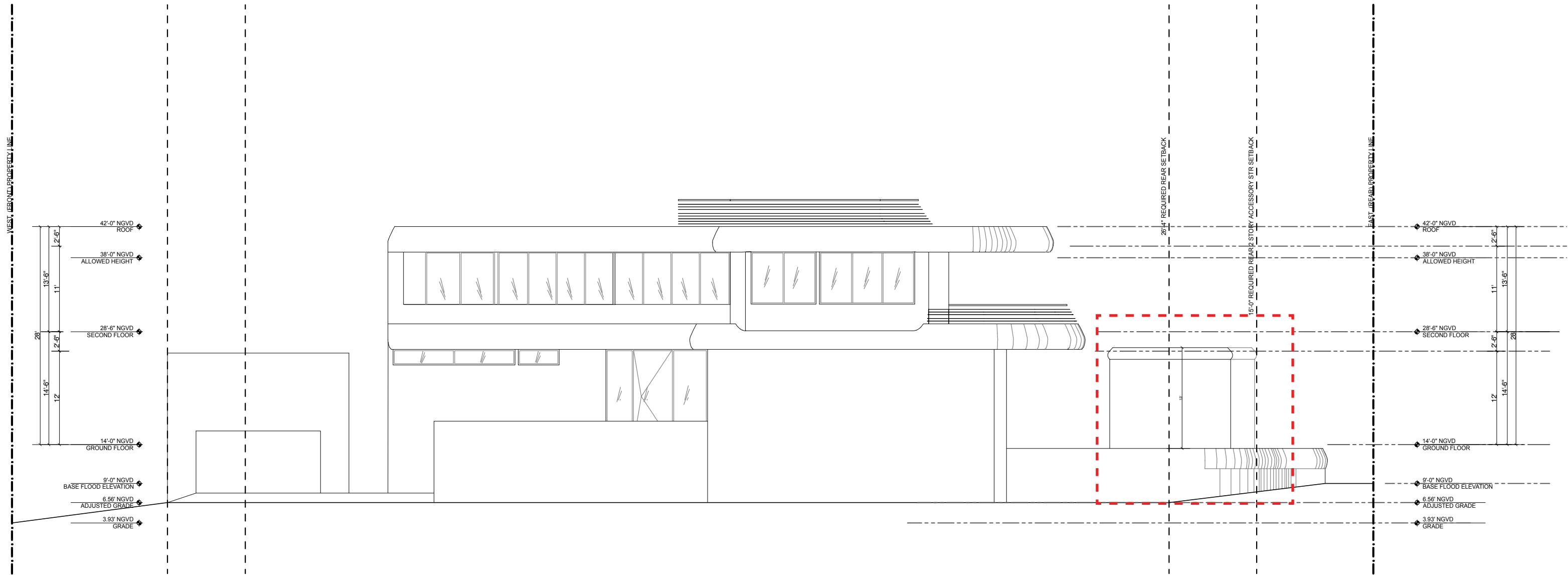

1 SOUTH ELEVATION
SCALE 1/8" = 1'-0"

KEY LEGEND

SCOPE OF DRB APPLICATION



ST1 CALCEM LIME PAINTED
STUCCO FINISH

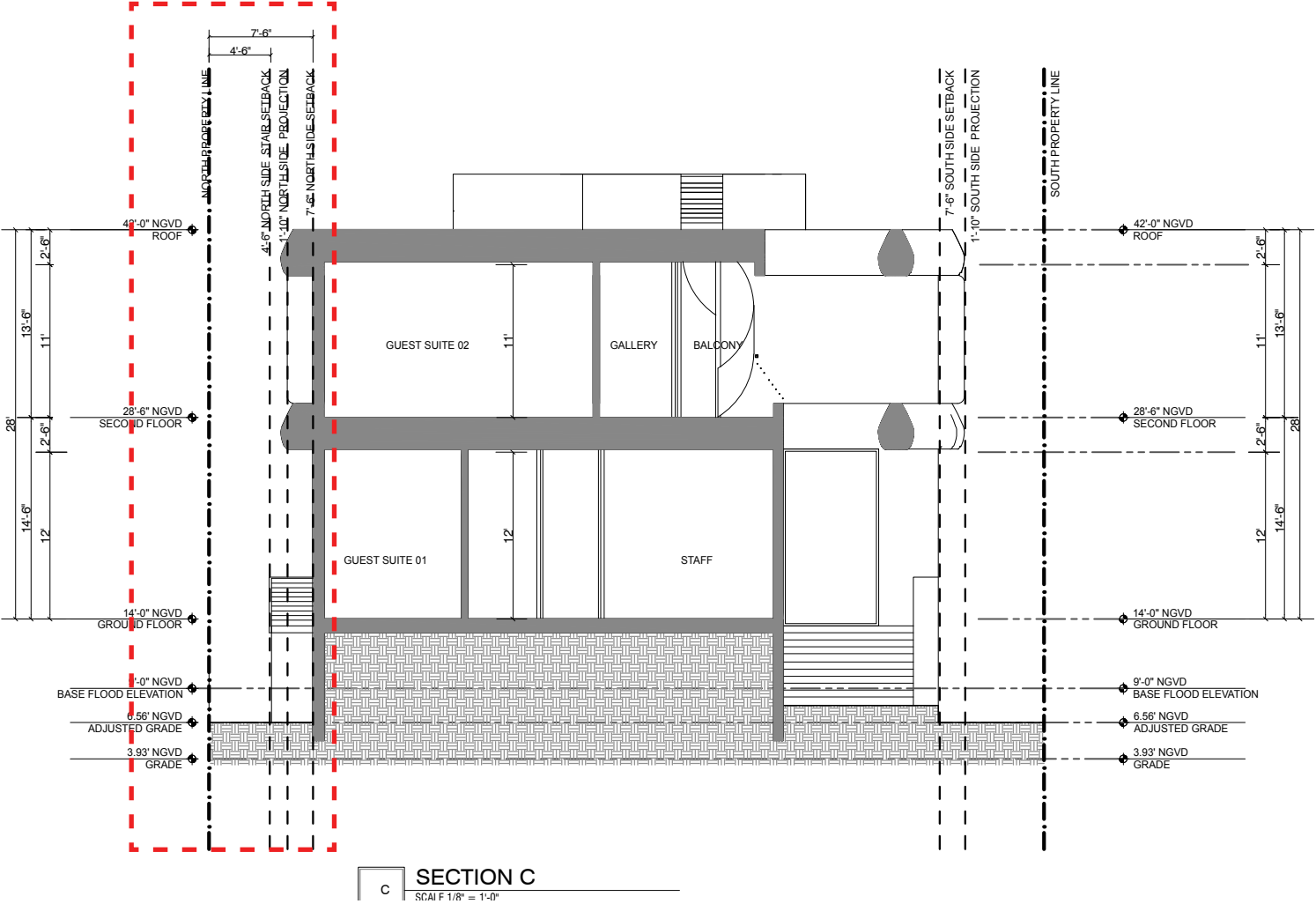
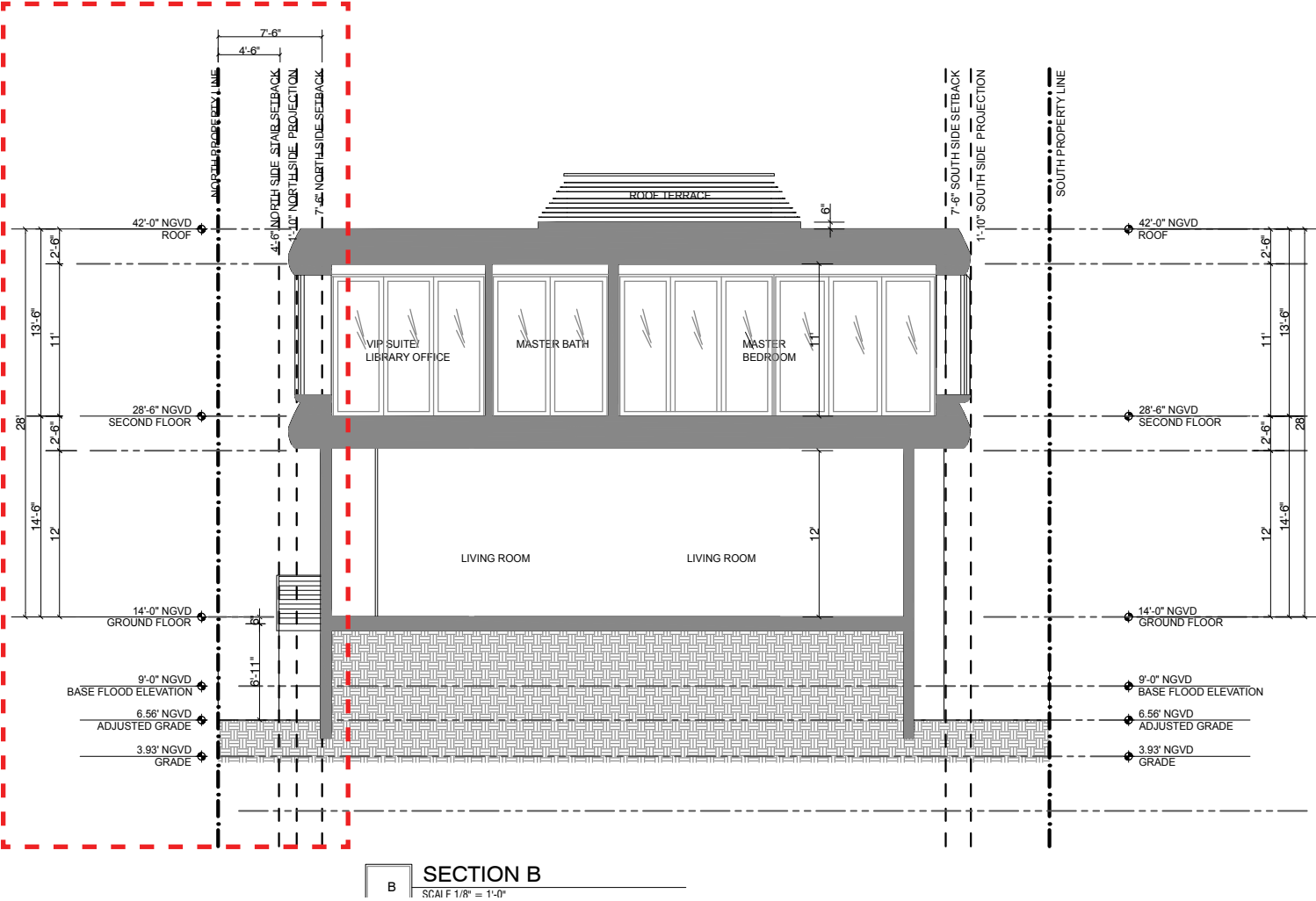

KEY LEGEND

--- SCOPE OF DRB APPLICATION

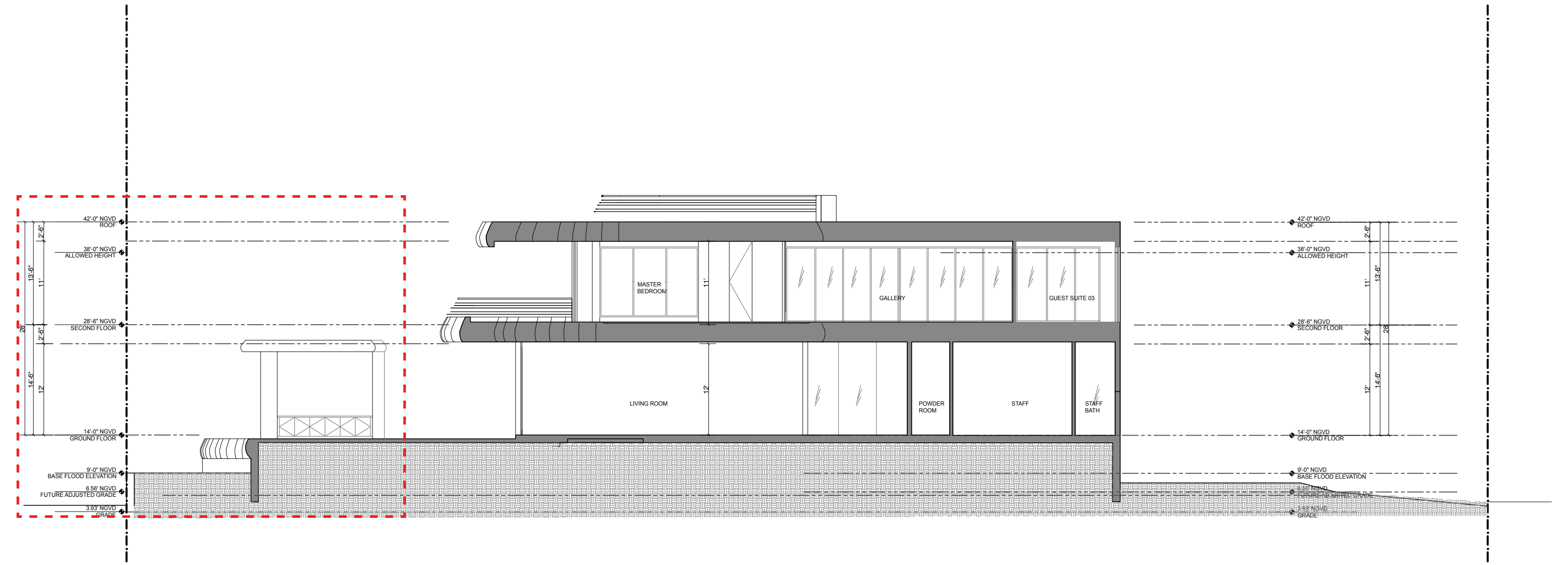

SECTION A
SCALE 1/8" = 1'-0"

KEY LEGEND

SCOPE OF DRB APPLICATION

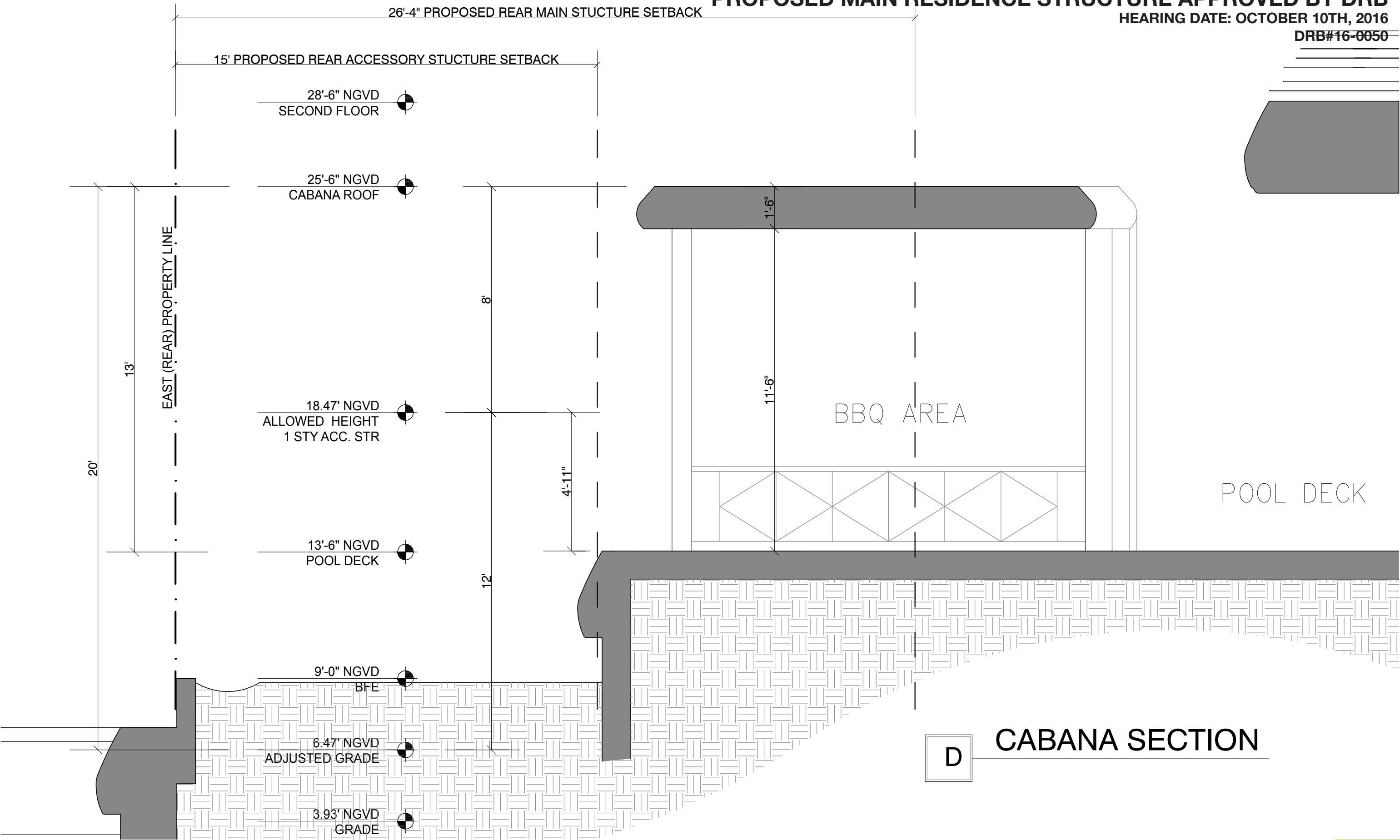

PROPOSED MAIN RESIDENCE STRUCTURE APPROVED BY DRB
HEARING DATE: OCTOBER 10TH, 2016
DRB#16-0050

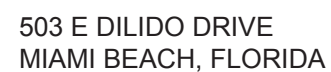

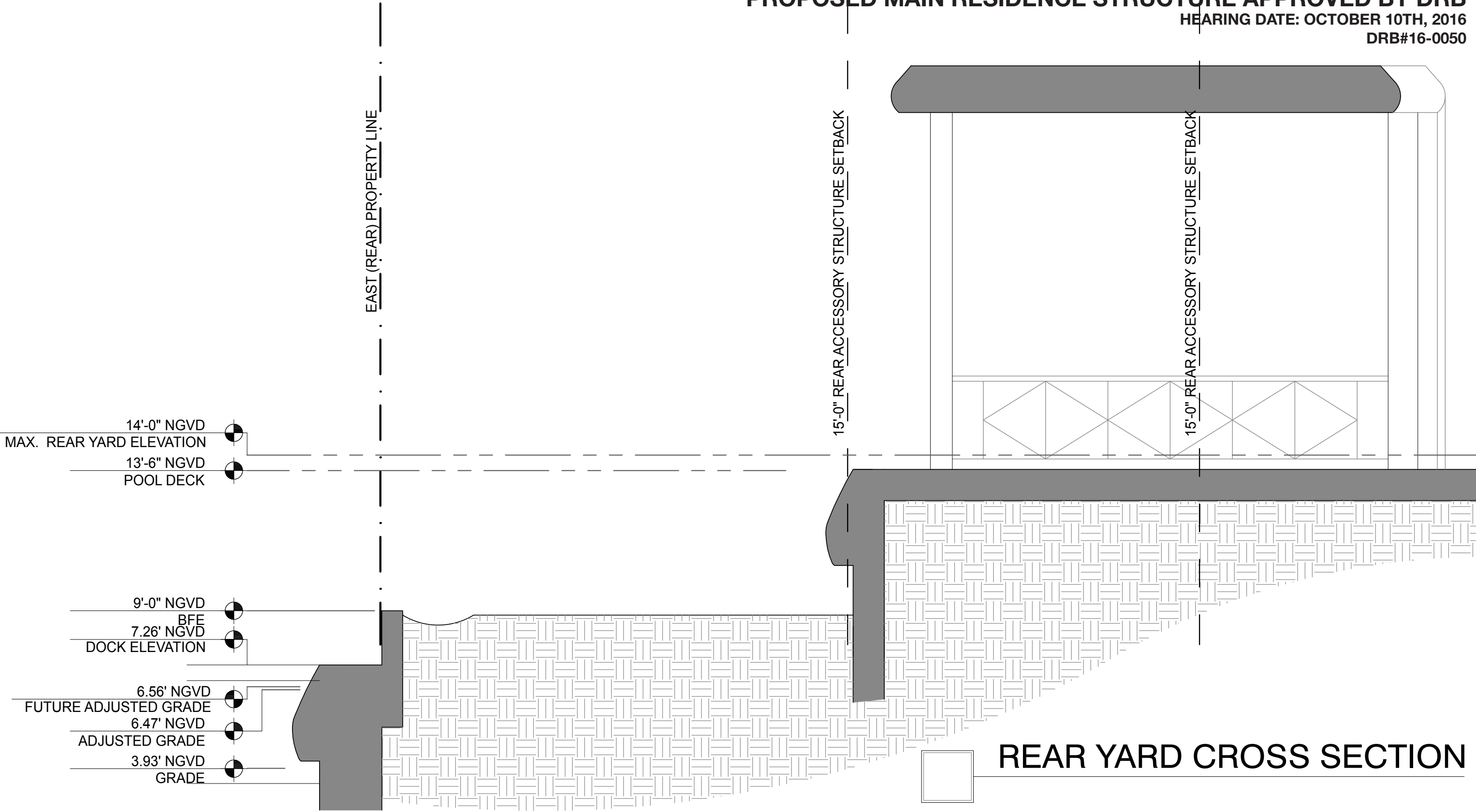

REAR YARD CROSS SECTION

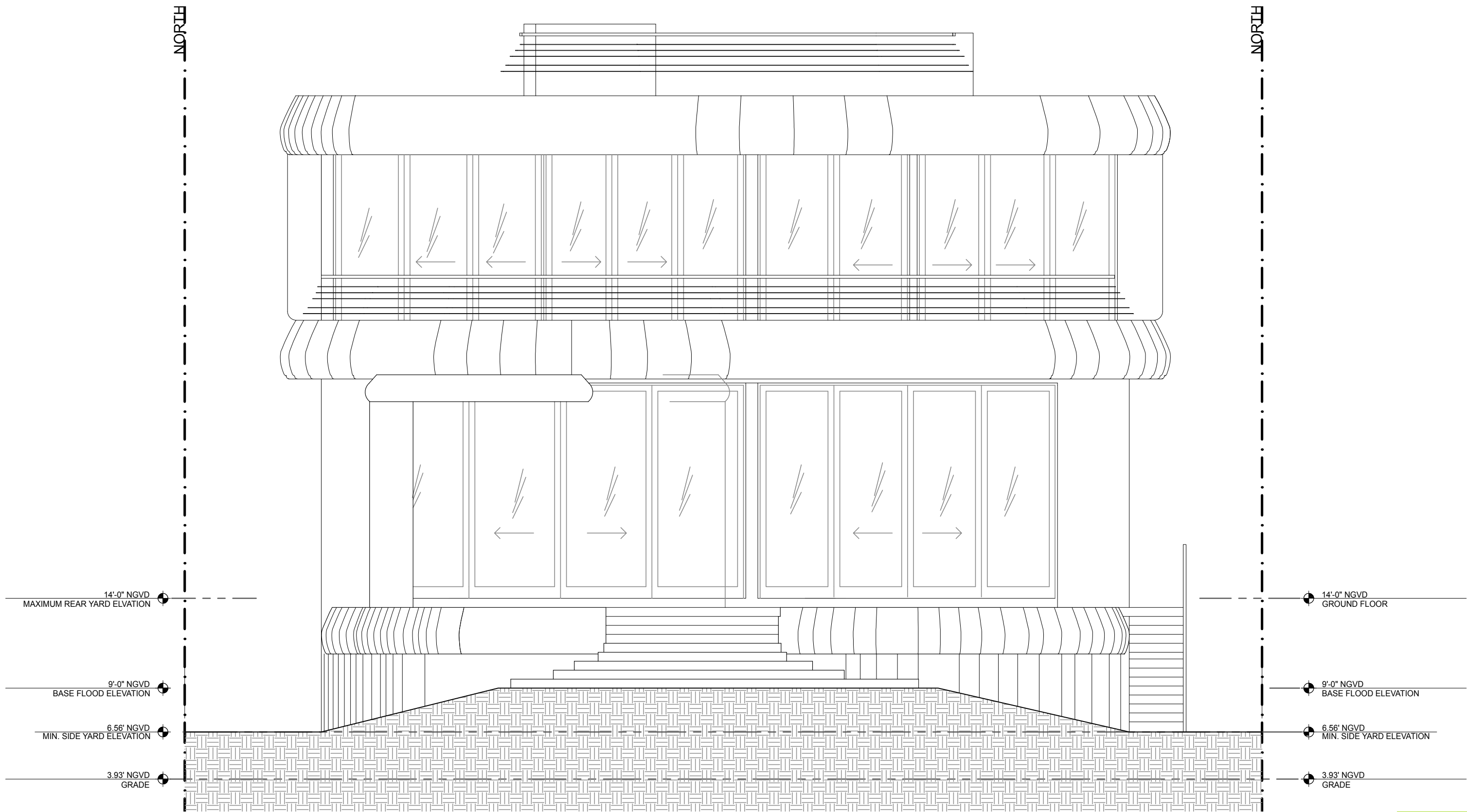

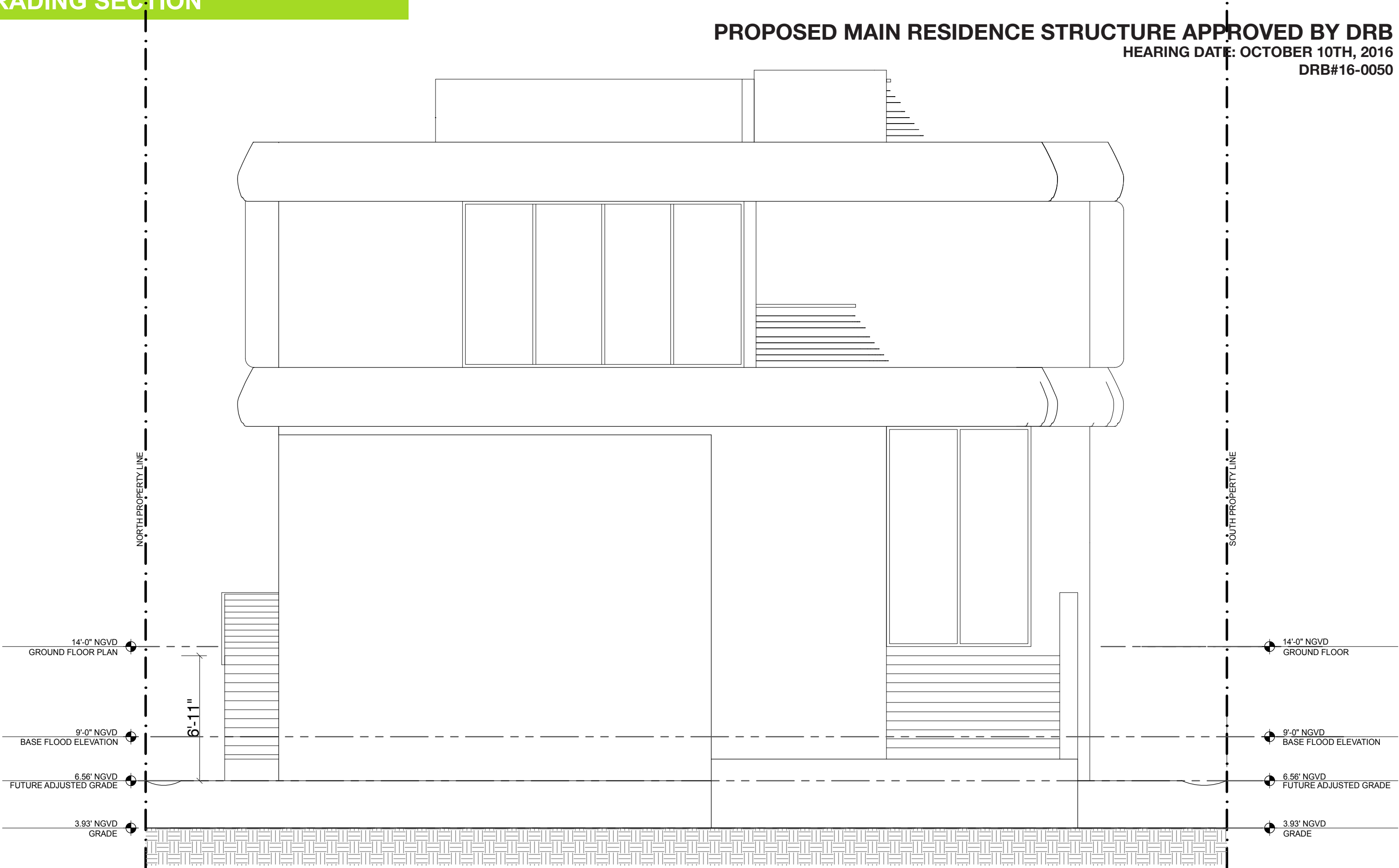

GRADING SECTION

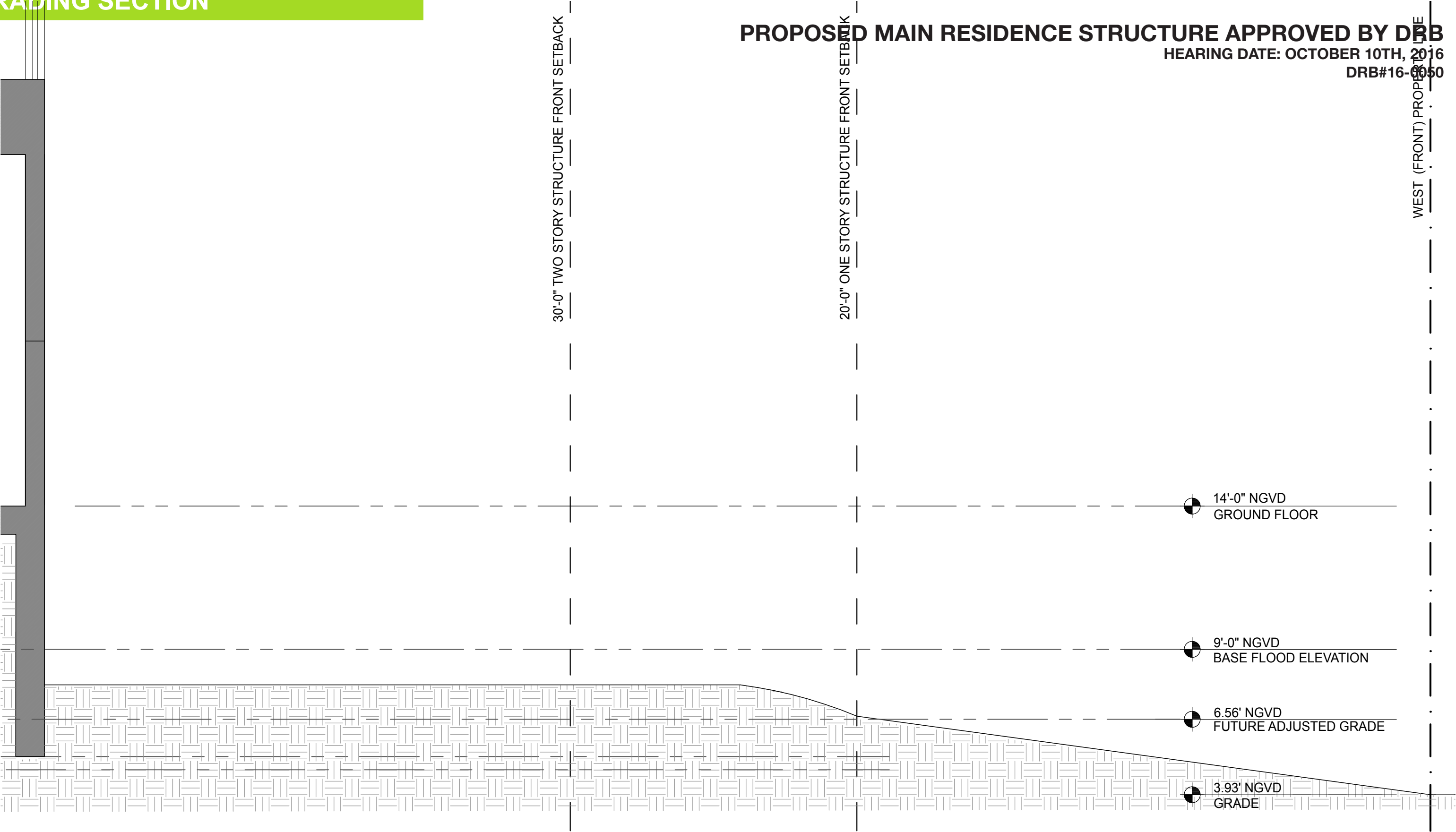

FRONT YARD CROSS SECTION

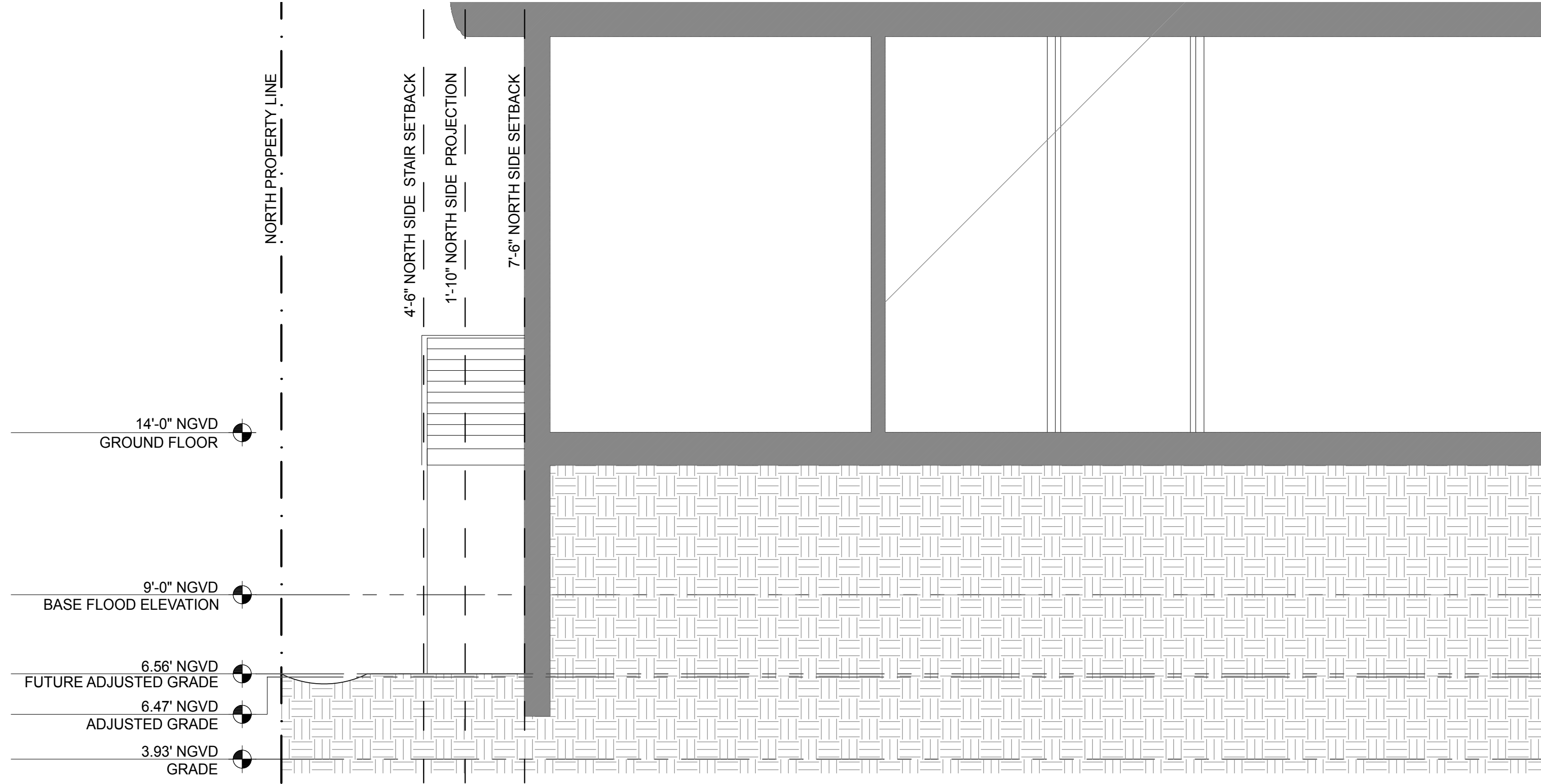

 NORTH SIDE YARD SECTION

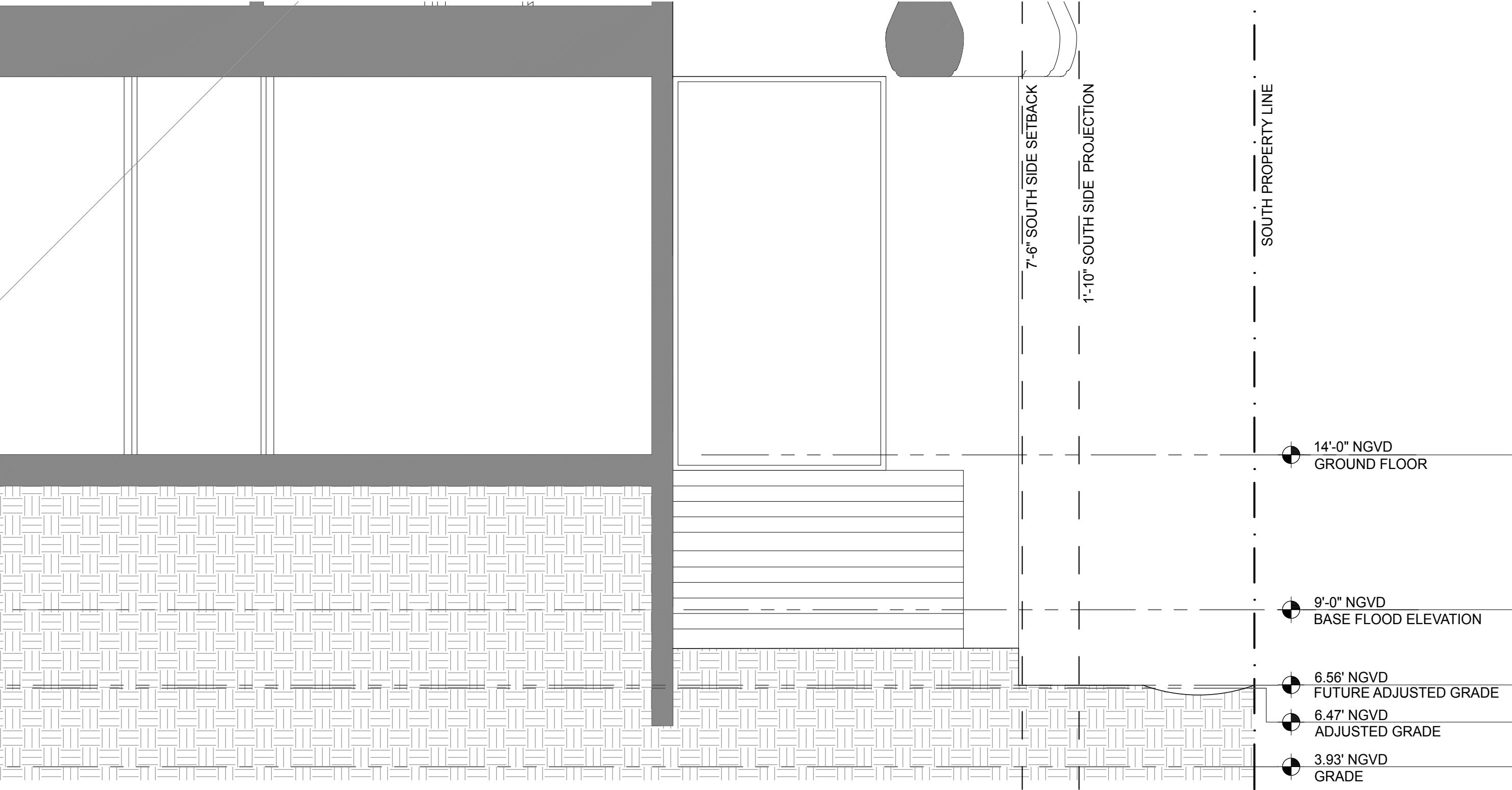

SOUTH SIDE YARD SECTION

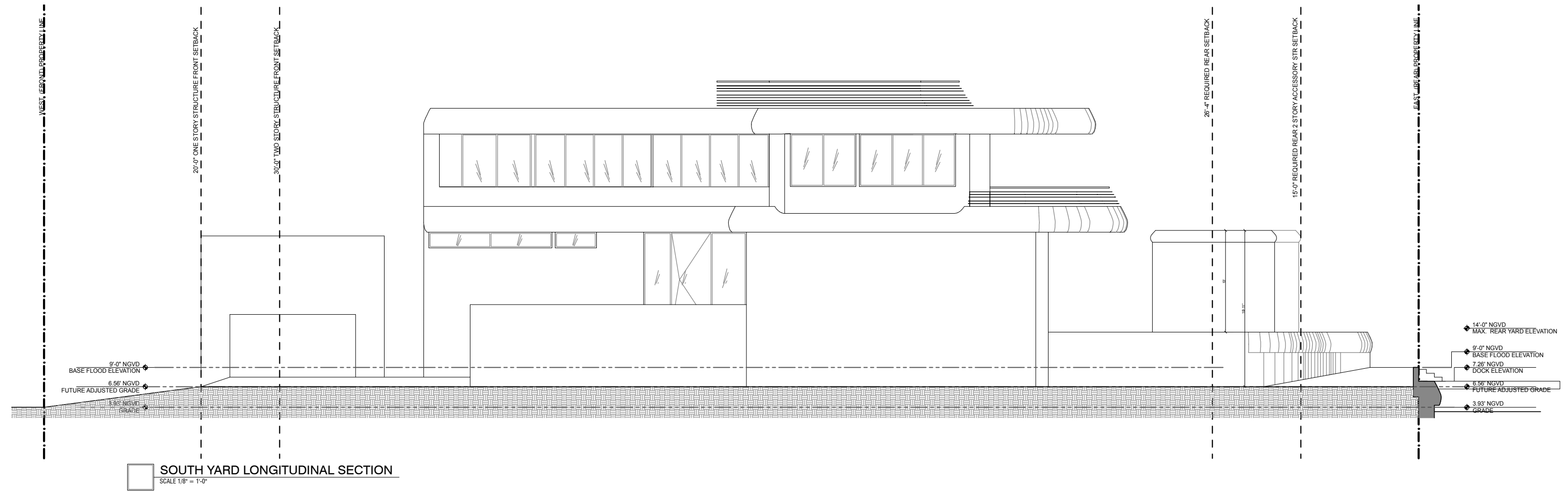

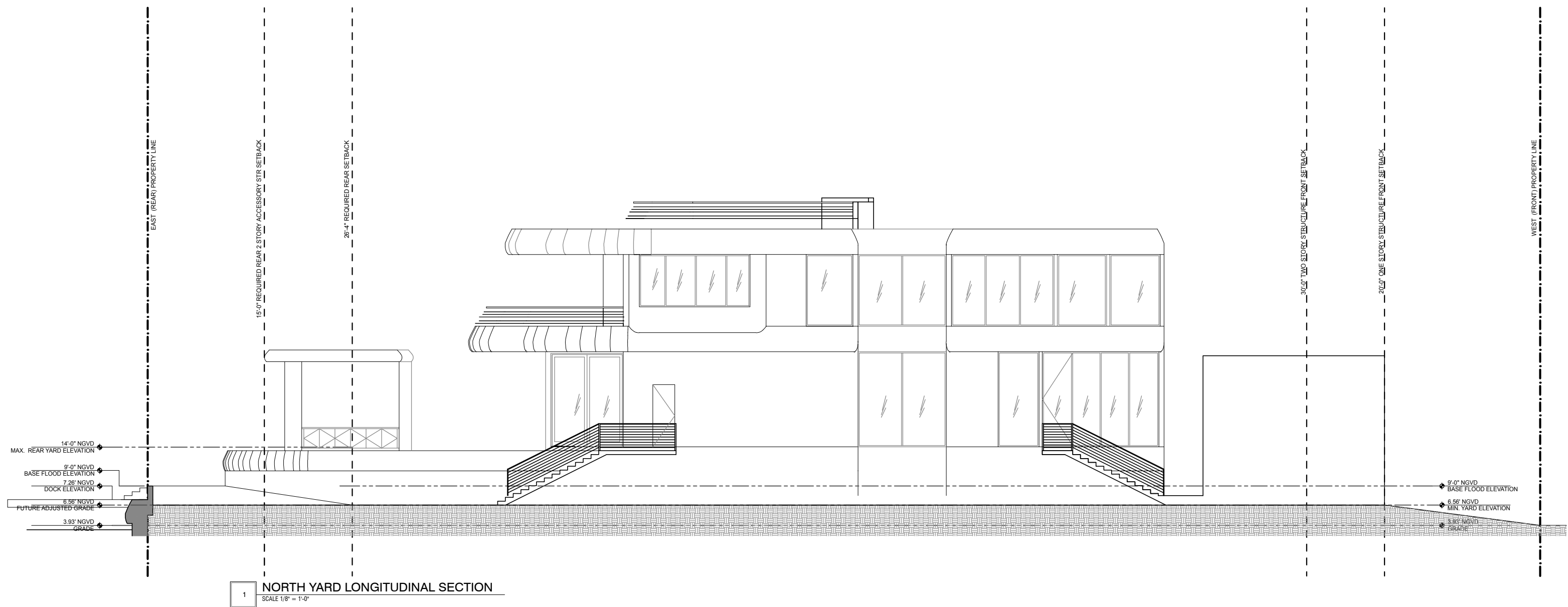

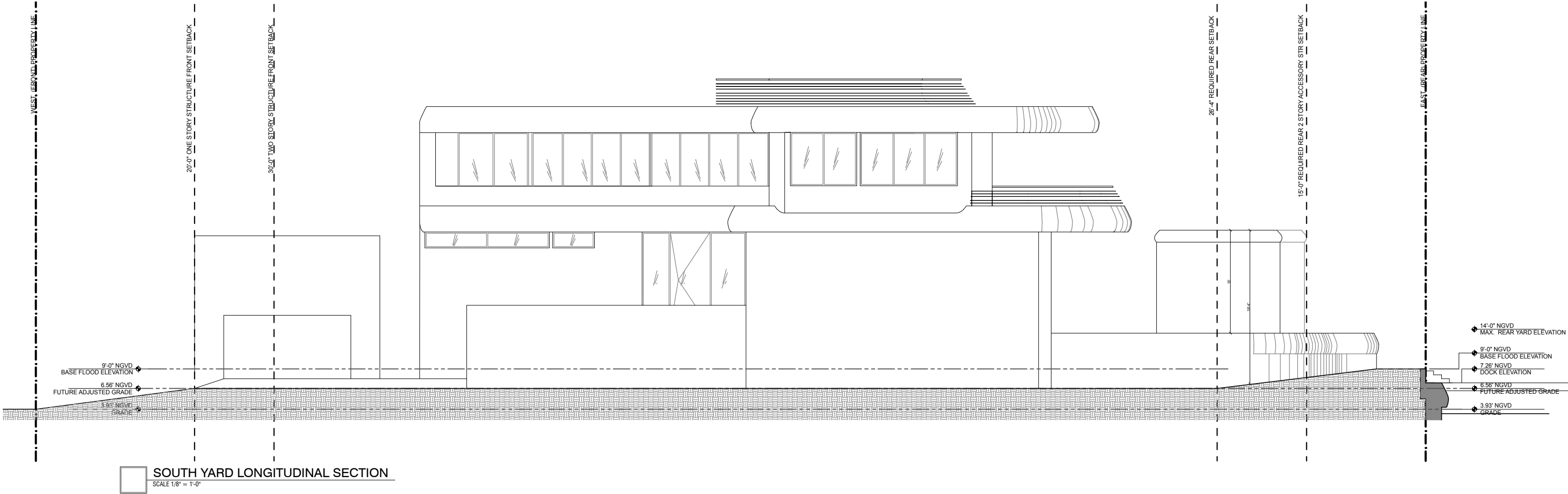

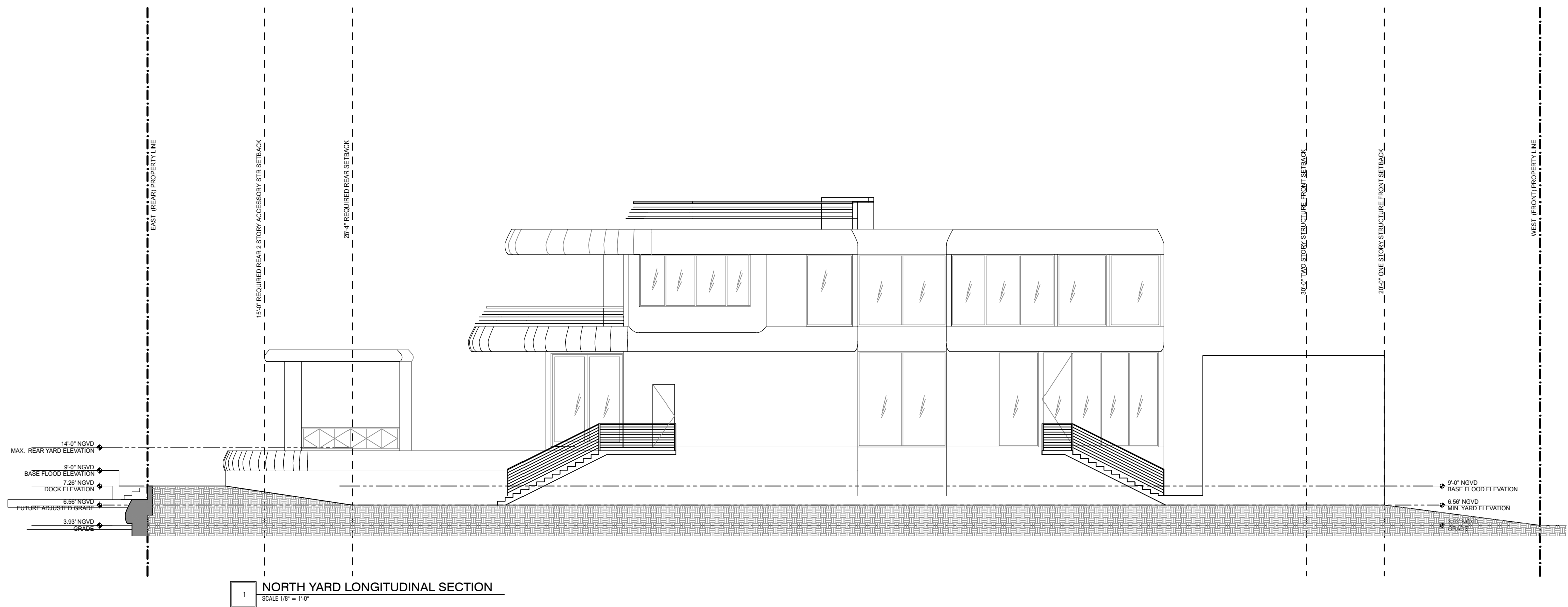



PROPOSED MAIN RESIDENCE STRUCTURE APPROVED BY DRB
HEARING DATE: OCTOBER 10TH, 2016
DRB#16-0050

REAR VIEW