

2026

PROJECT NUMBER

DESIGNER

allen
saunders
design

PROJECT:

**BANCROFT
EXECUTIVE
OFFICE SUITES**

1501 COLLINS AVE
MIAMI BEACH, FL 33139

DRAWING:

**EXISTING
FAR DIAGRAMS
LEVEL 4**

JENNIFER McCONNAY FLORIDA LIC# AR93044

ALL DRAWINGS AND WRITTEN MATERIAL APPEARING
HEREIN CONSTITUTE THE ORIGINAL AND UNPUBLISHED
WORK OF STUDIO MCG ARCHITECTURE, INC. AND MAY
NOT BE DUPLICATED, USED OR DISCLOSED WITHOUT
THE EXPRESS WRITTEN CONSENT OF STUDIO MCG
ARCHITECTURE, INC. (c) 2021

SCALE: 1/32"=1'-0"

CHECK: JMcG

DATE: 3/8/2021

SHEET NUMBER

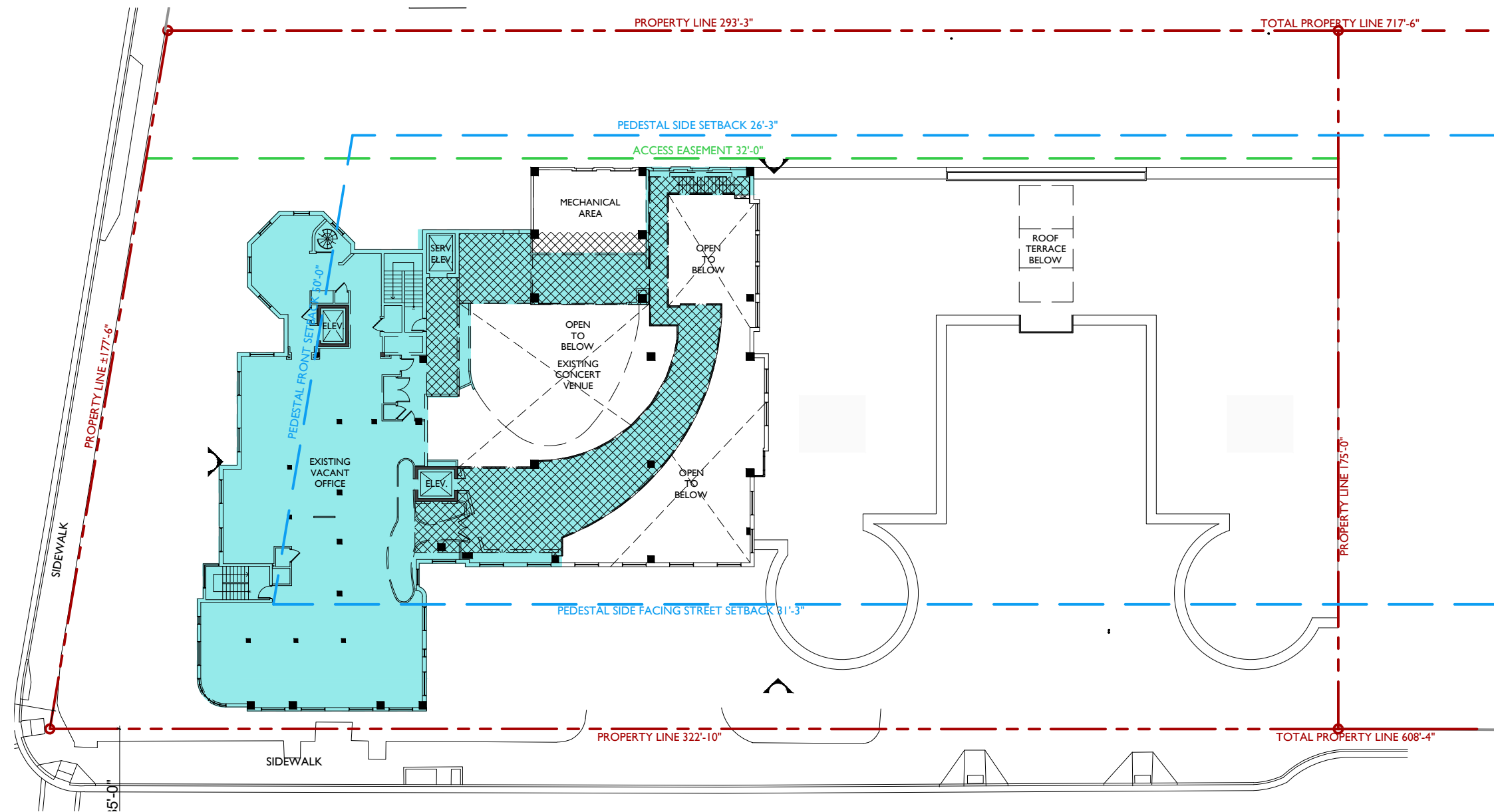

2026

PROJECT NUMBER

DESIGNER

allen
saunders
design

PROJECT:

**BANCROFT
EXECUTIVE
OFFICE SUITES**

1501 COLLINS AVE
MIAMI BEACH, FL 33139

DRAWING:

EXISTING
FAR DIAGRAMS
ROOF

JENNIFER McCONNAY FLORIDA LIC# AR93044

ALL DRAWINGS AND WRITTEN MATERIAL APPEARING
HEREIN CONSTITUTE THE ORIGINAL AND UNPUBLISHED
WORK OF STUDIO MCG ARCHITECTURE, INC. AND MAY
NOT BE DUPLICATED, USED OR DISCLOSED WITHOUT
THE EXPRESS WRITTEN CONSENT OF STUDIO MCG
ARCHITECTURE, INC. (c) 2021

SCALE: 1/32"=1'-0"

CHECK: JMcG

DATE: 3/8/2021

SHEET NUMBER

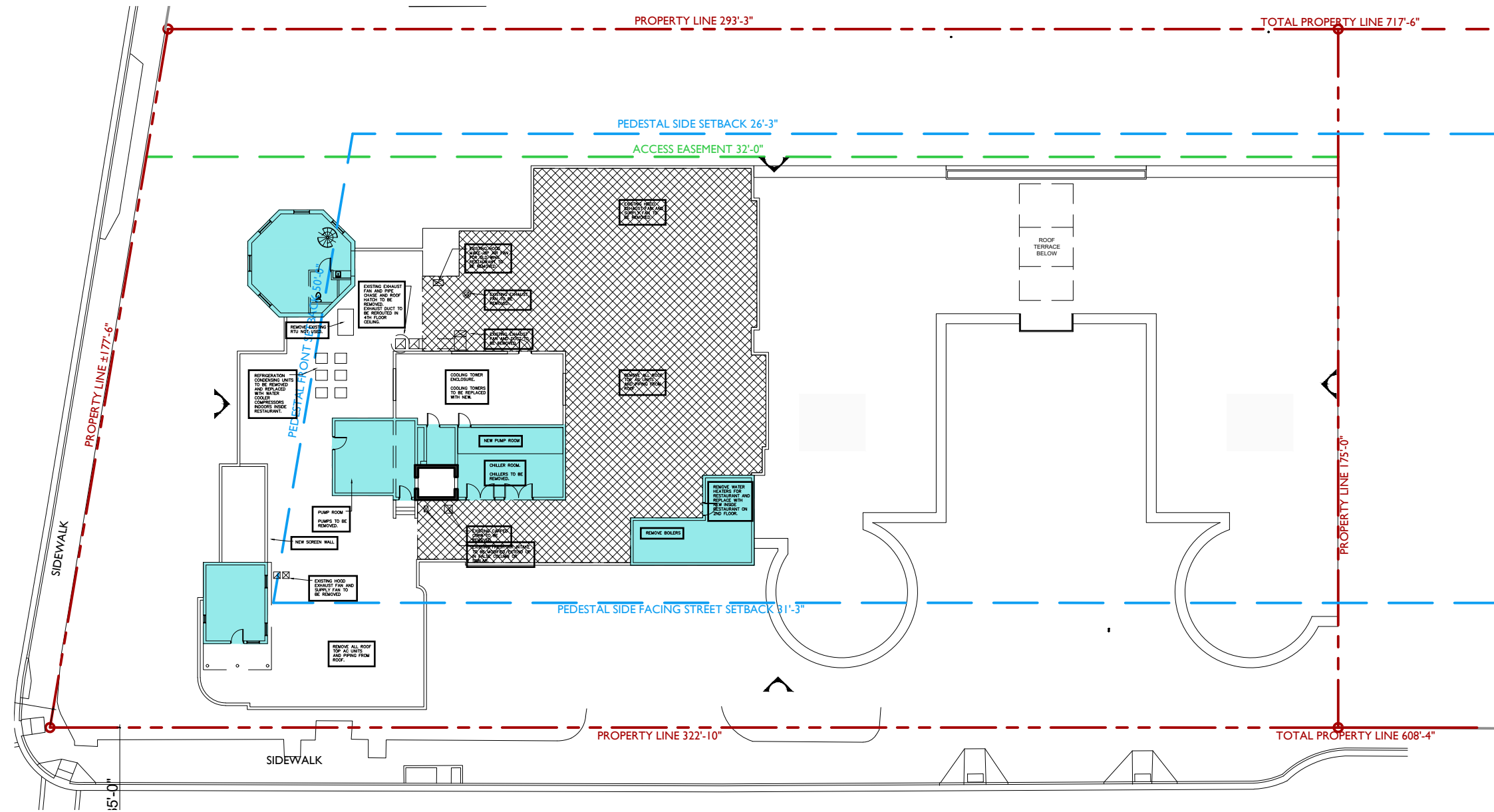

EXISTING 1500 OCEAN FAR AREA

LEVEL	FAR
<u>LEVEL -1</u> (1/2 OF 715SF)	358 SF
<u>LEVEL 1</u>	22,495 SF
<u>LEVEL 2</u>	1,357 SF
<u>LEVEL 3</u>	1,571 SF
<u>LEVEL 4</u>	16,905 SF
<u>LEVELS 5,7,8,10,11</u>	83,285 SF
<u>LEVELS 6,9,12</u>	49,971 SF
<u>LEVEL 14</u>	16,657 SF
<u>LEVEL 15</u>	16,657 SF
<u>LEVEL 16</u>	16,657 SF
<u>LEVEL 17 ROOF/MECH</u>	570 SF
GRAND TOTAL	226,483 SF

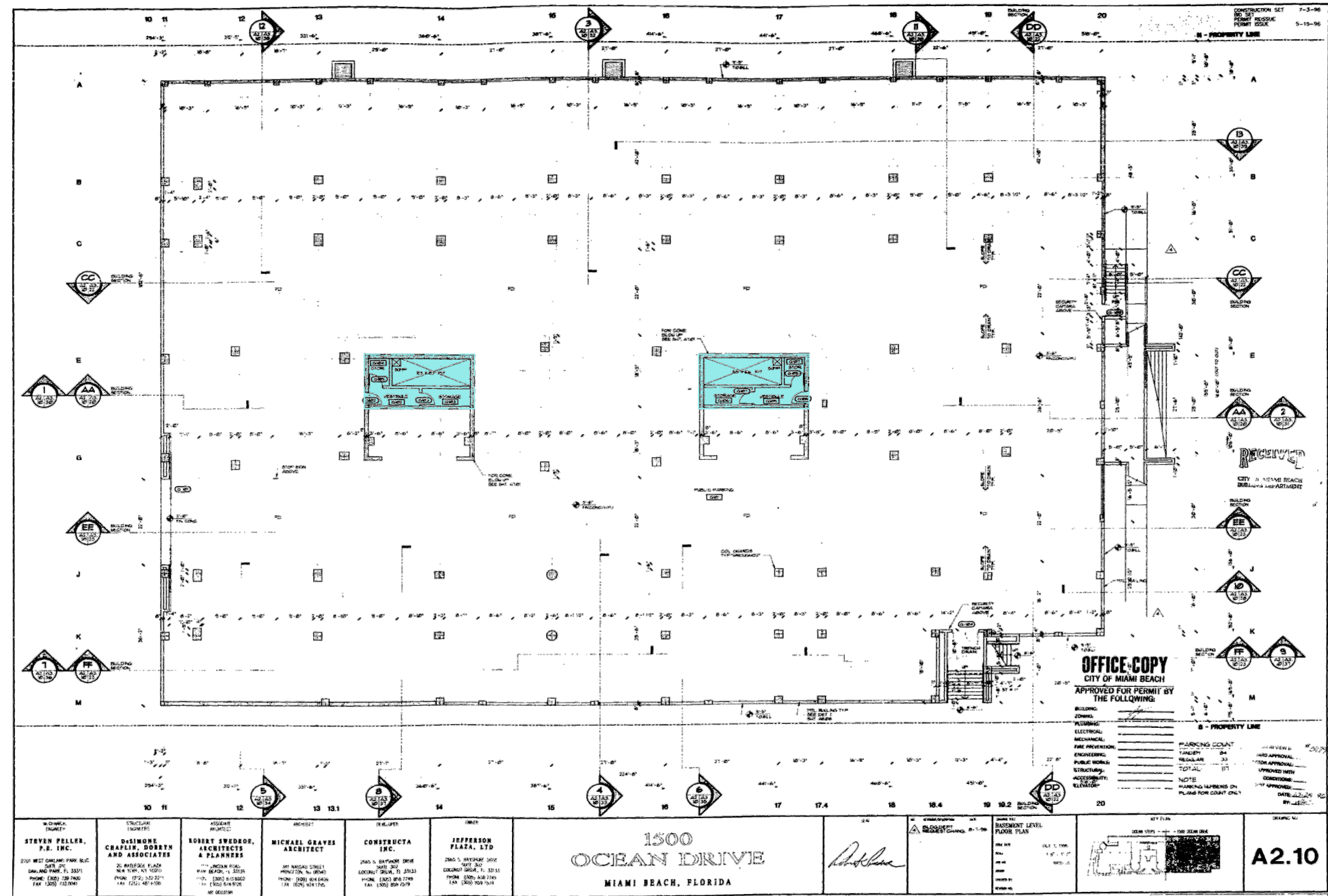

2026

PROJECT NUMBER
DESIGNER
allen
saunders
design

PROJECT:
**BANCROFT
EXECUTIVE
OFFICE SUITES**

1501 COLLINS AVE
MIAMI BEACH, FL 33139

DRAWING:

1500 OCEAN
EXISTING FAR
DIAGRAMS
LEVEL I

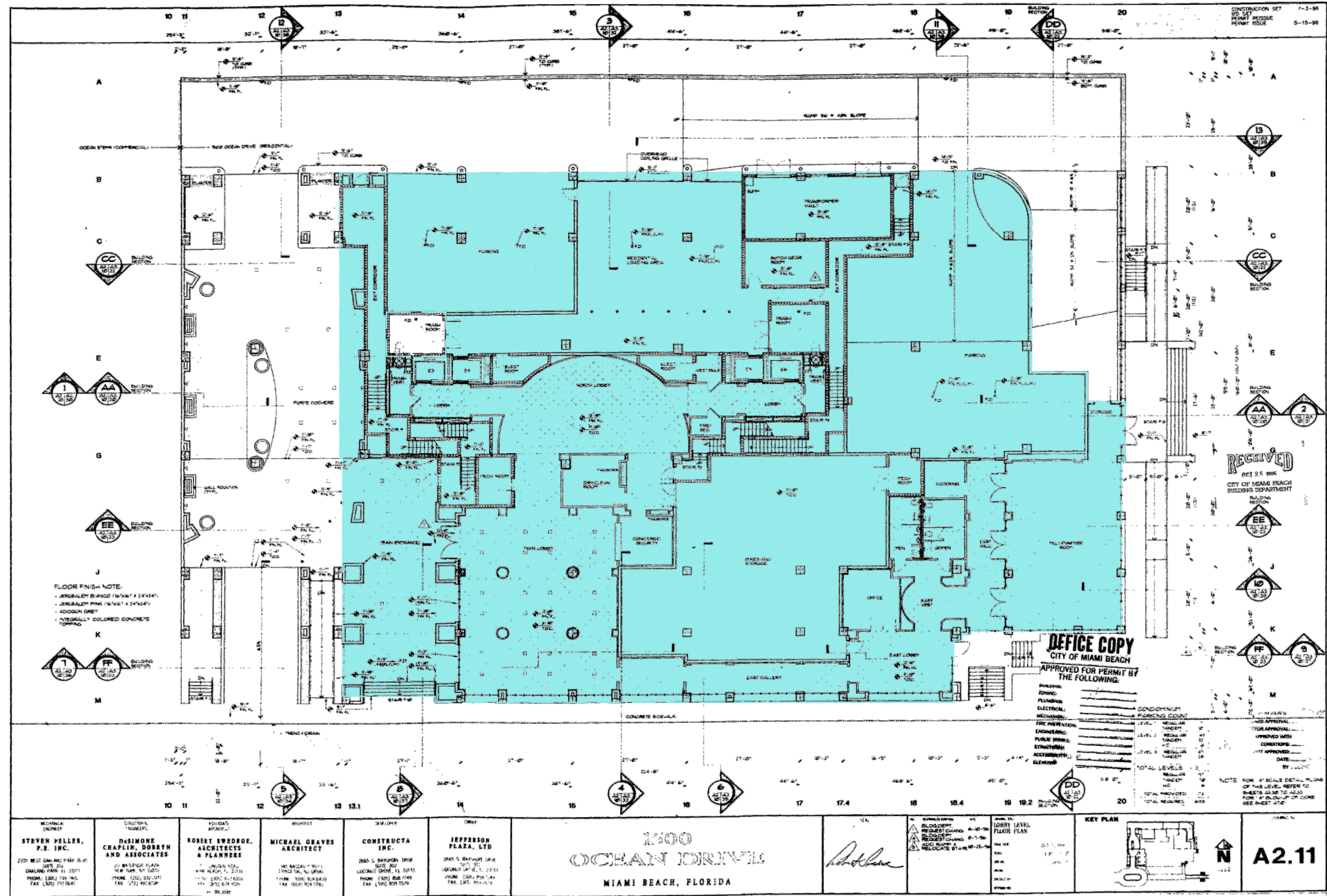

JENNIFER McCONNERY FLORIDA LIC# AR93044
ALL DRAWINGS AND WRITTEN MATERIAL APPEARING HEREIN CONSTITUTE THE ORIGINAL AND UNPUBLISHED WORK OF STUDIO MCG ARCHITECTURE, INC. AND MAY NOT BE DUPLICATED, USED OR DISCLOSED WITHOUT THE EXPRESS WRITTEN CONSENT OF STUDIO MCG ARCHITECTURE, INC. (c) 2021

SCALE: 1/32"=1'-0"
CHECK: JMcG
DATE: 3/8/2021
SHEET NUMBER

FAR LEVEL I PLAN 1/32"=1'-0"



A5.07

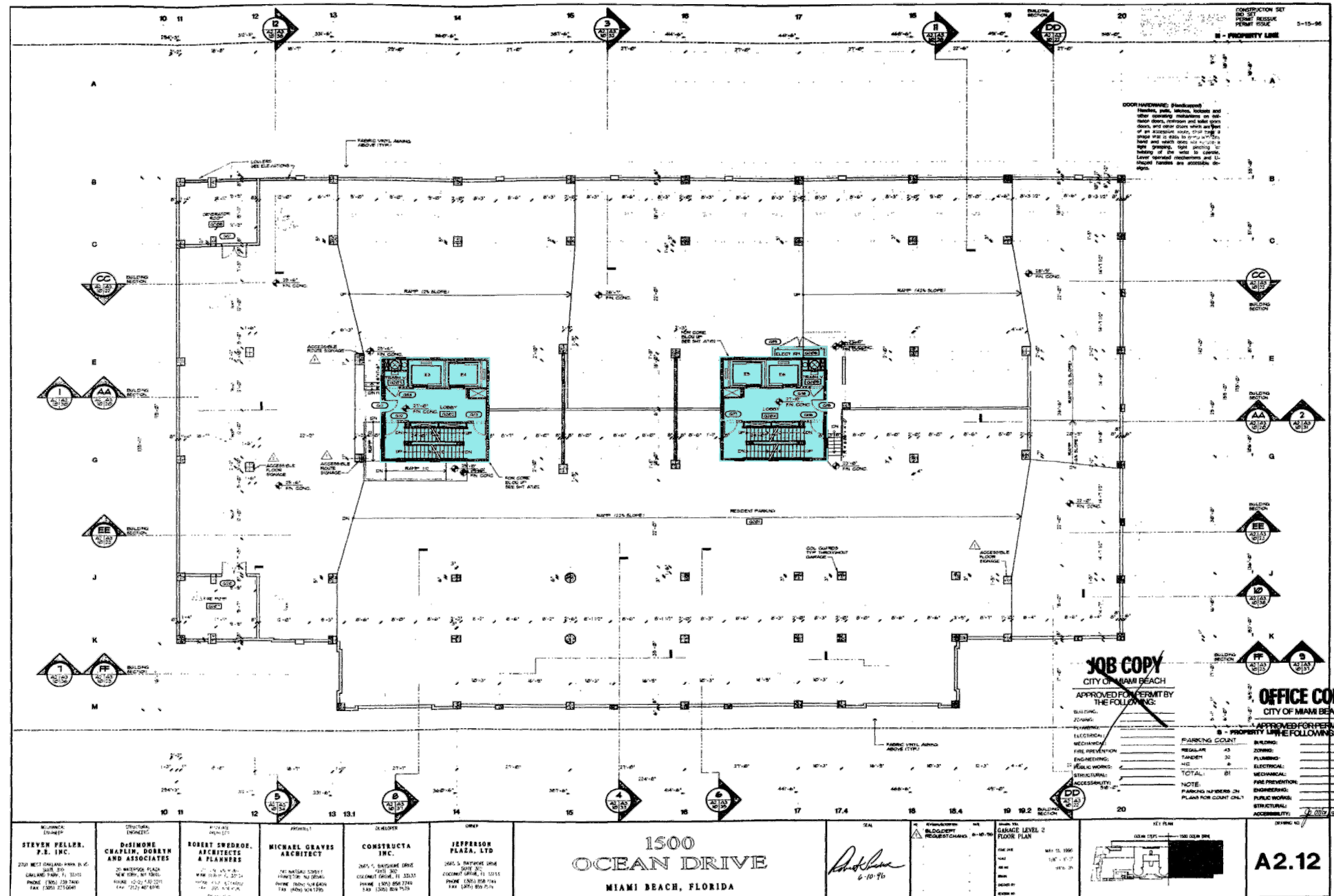

2026

PROJECT NUMBER

DESIGNER

allen
saunders
design

PROJECT:
**BANCROFT
EXECUTIVE
OFFICE SUITES**

1501 COLLINS AVE
MIAMI BEACH, FL 33139

DRAWING:

1500 OCEAN
EXISTING FAR
DIAGRAMS
LEVEL 3

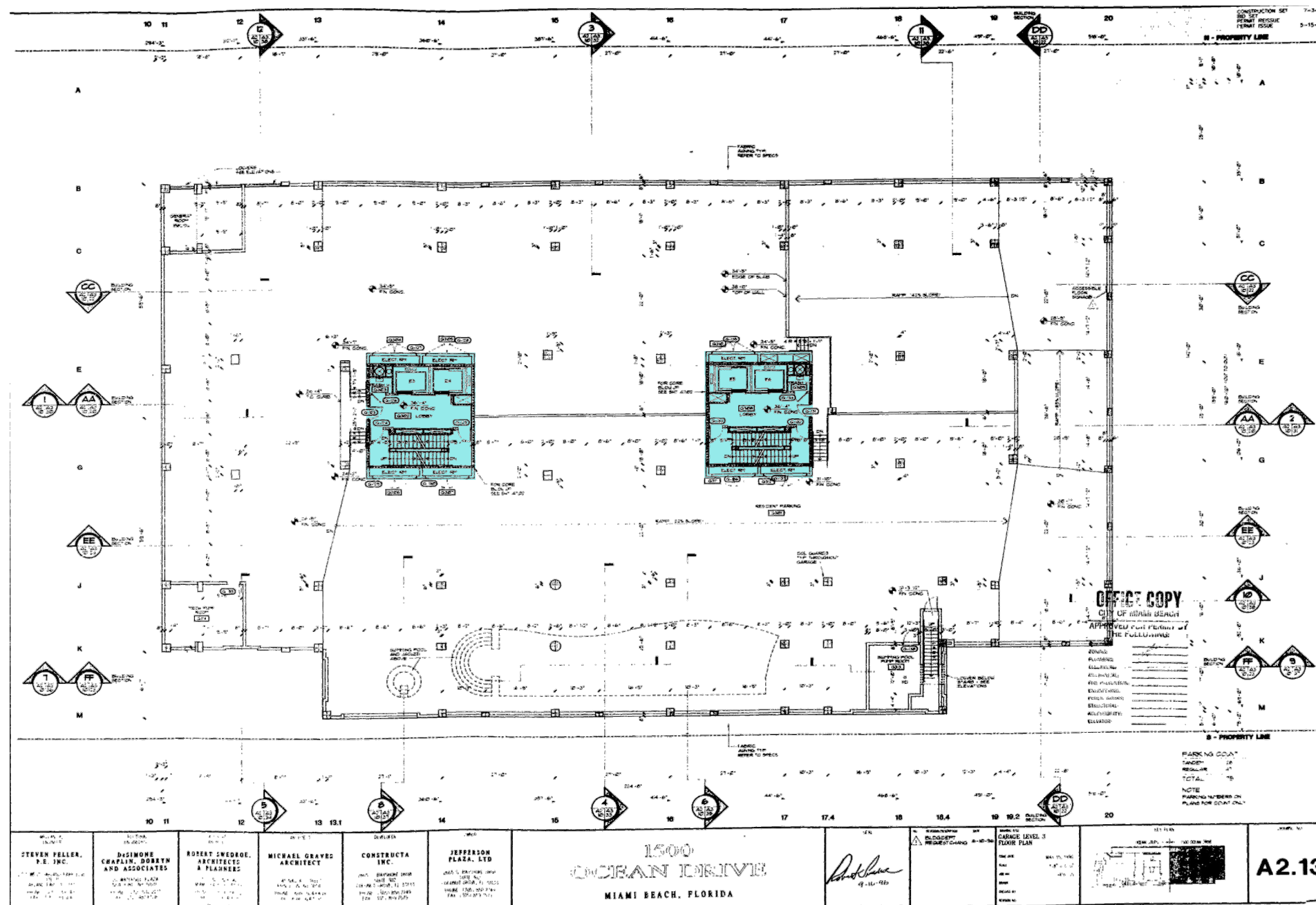

JENNIFER MCCONNEY FLORIDA LIC# AR93044

ALL DRAWINGS AND WRITTEN MATERIAL APPEARING HEREIN CONSTITUTE THE ORIGINAL AND UNPUBLISHED WORK OF STUDIO MCG ARCHITECTURE, INC. AND MAY NOT BE DUPLICATED, USED OR DISCLOSED WITHOUT THE EXPRESS WRITTEN CONSENT OF STUDIO MCG ARCHITECTURE, INC. © 2021

SCALE: 1/32"=1'-0"
CHECK: JMcG
DATE: 3/8/2021

SHEET NUMBER



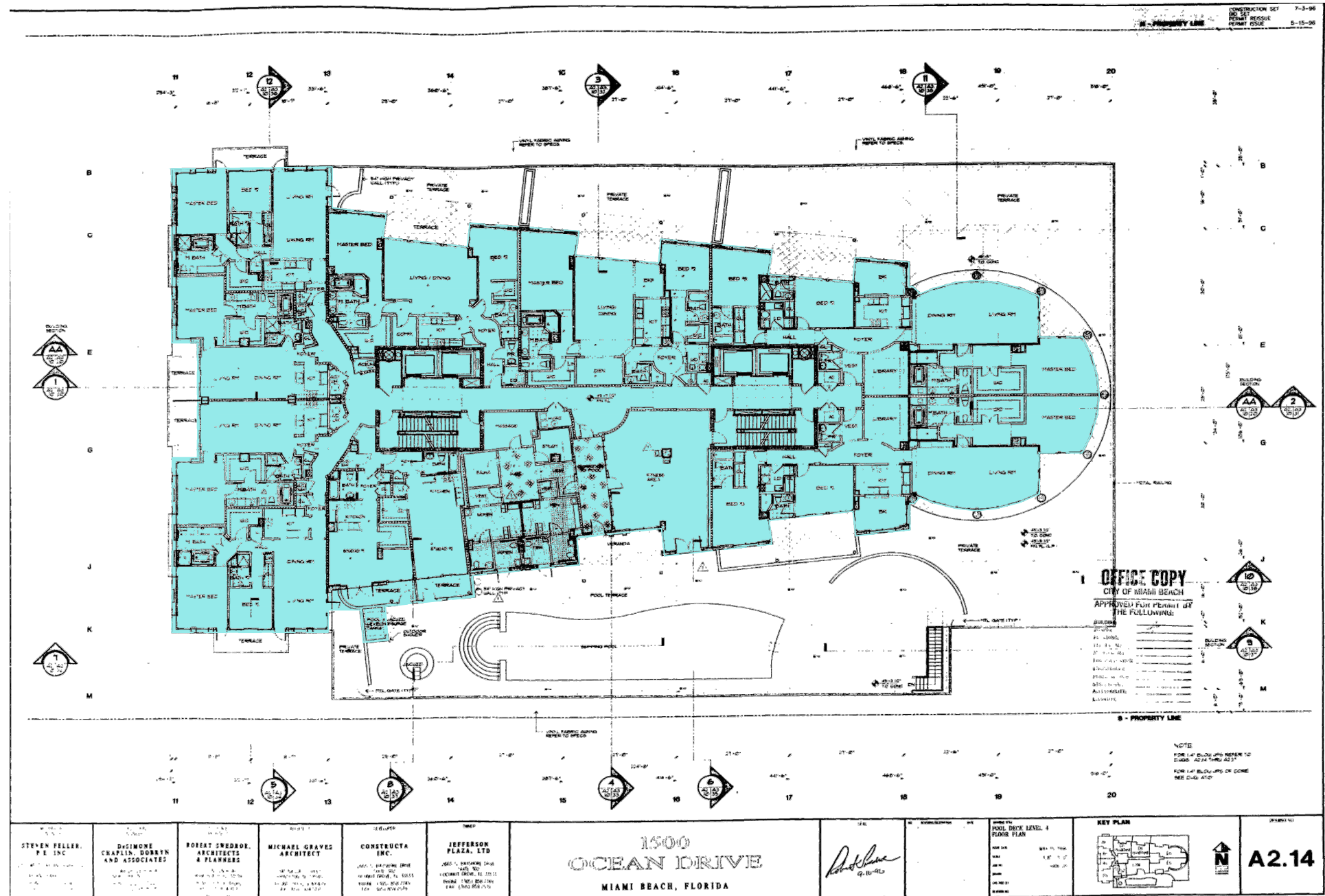

JENNIFER McCONNERY FLORIDA LIC# AR93044

ALL DRAWINGS AND WRITTEN MATERIAL APPEARING
HEREIN CONSTITUTE THE ORIGINAL AND UNPUBLISHED
WORK OF STUDIO MCG ARCHITECTURE, INC. AND MAY
NOT BE DUPLICATED, USED OR DISCLOSED WITHOUT
THE EXPRESS WRITTEN CONSENT OF STUDIO MCG
ARCHITECTURE, INC. © 2021

SCALE: 1/32"=1'-0"
CHECK: JMcG
DATE: 3/8/2021

SHEET NUMBER



2026

PROJECT NUMBER
DESIGNER
allen
saunders
design

PROJECT:
BANCROFT
EXECUTIVE
OFFICE SUITES

1501 COLLINS AVE
MIAMI BEACH, FL 33139

DRAWING:

1500 OCEAN
EXISTING FAR
DIAGRAMS
LEVELS 5, 7, 8,
10, 11

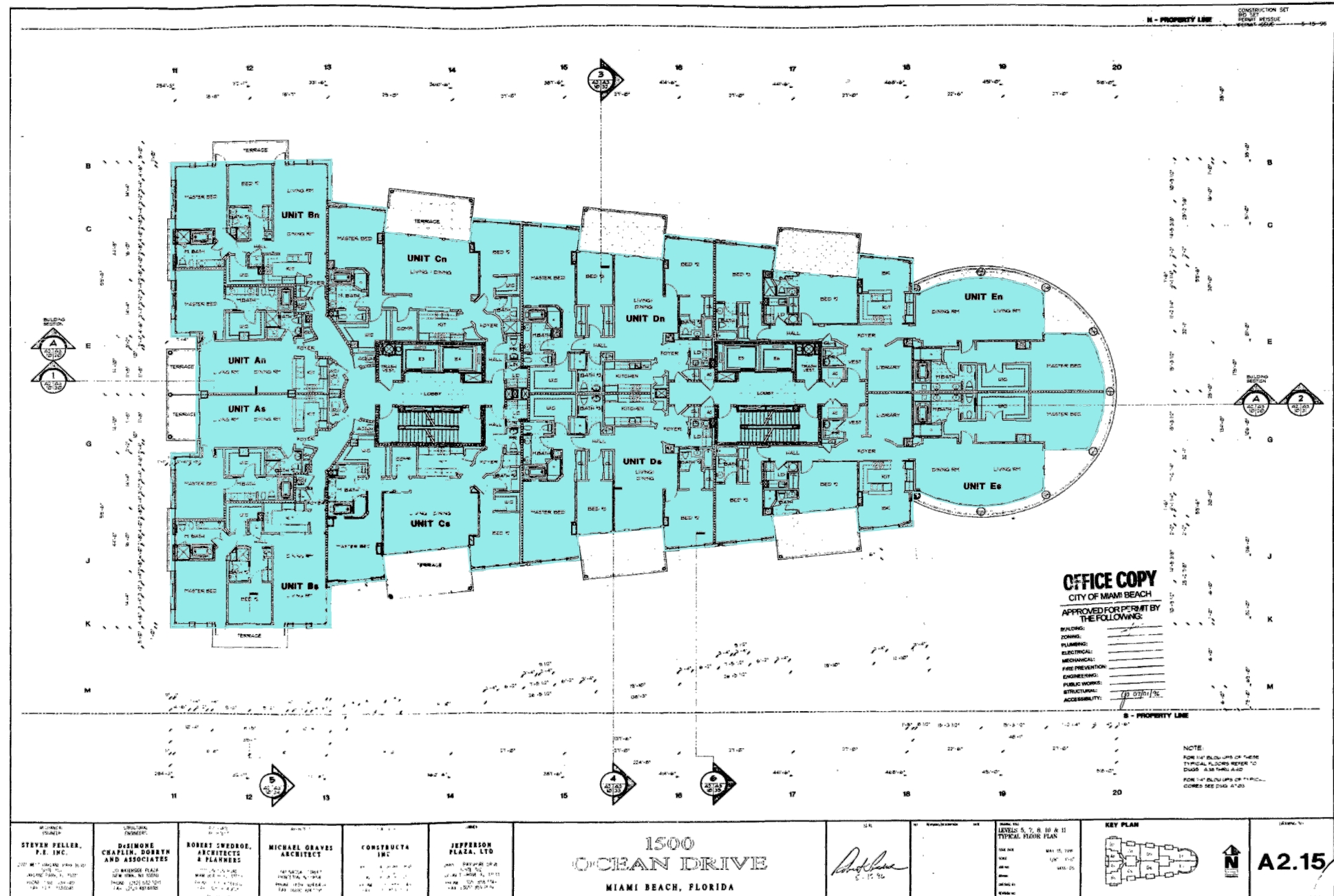

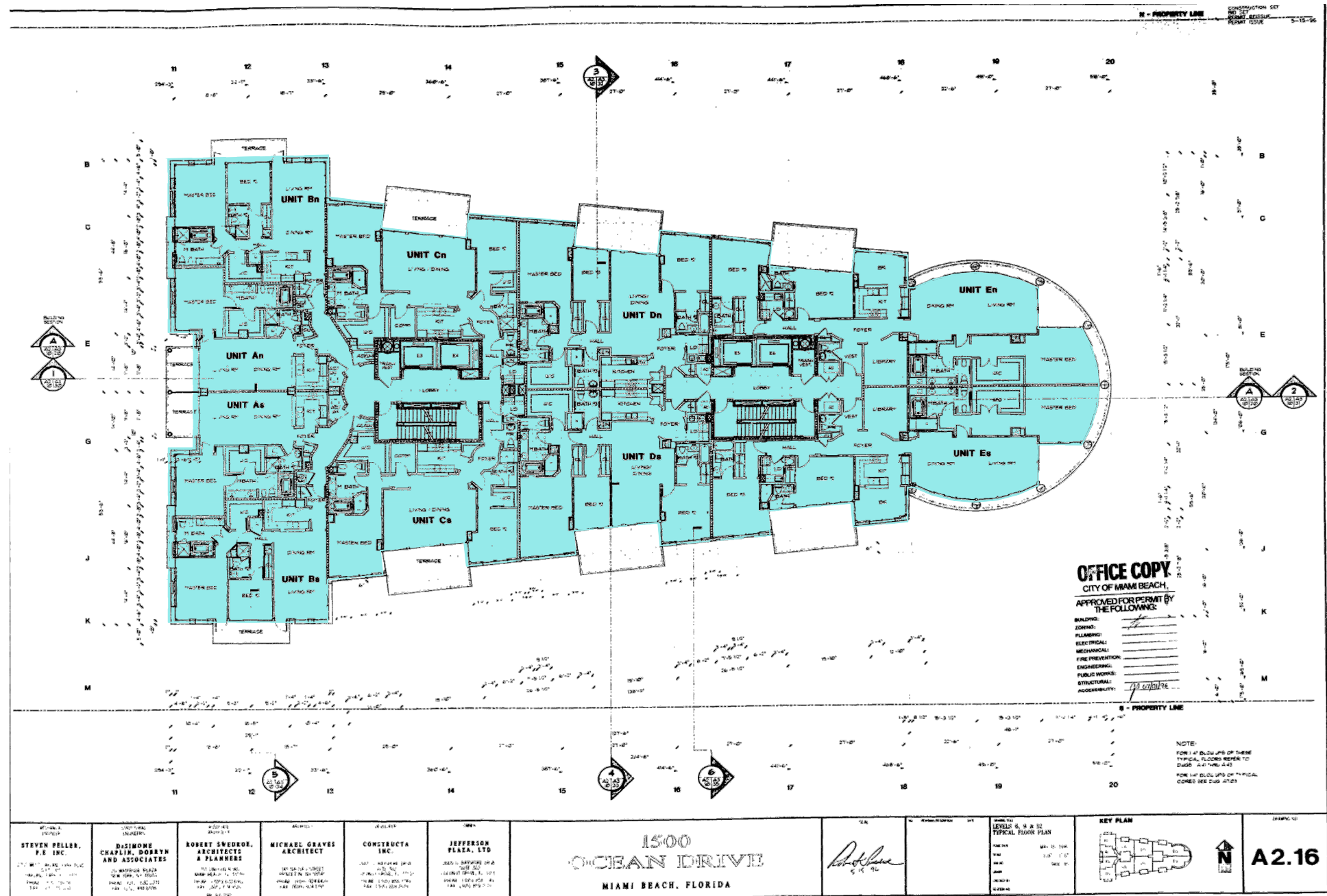

2026

PROJECT NUMBER
DESIGNER
allen
saunders
design

PROJECT:
**BANCROFT
EXECUTIVE
OFFICE SUITES**

1501 COLLINS AVE
MIAMI BEACH, FL 33139

DRAWING:

1500 OCEAN
EXISTING FAR
DIAGRAMS
LEVEL 14

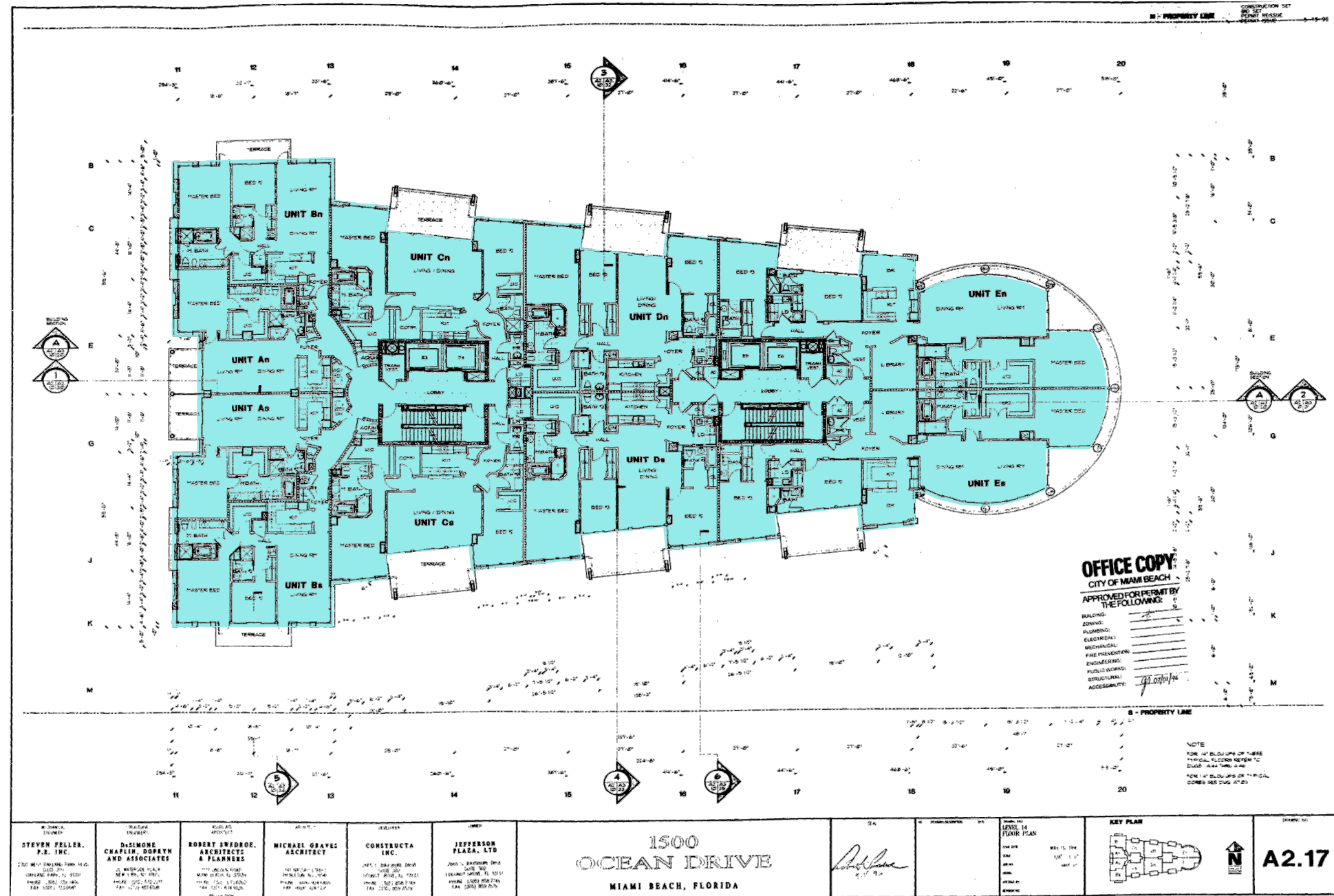

OFFICE COPY
CITY OF MIAMI BEACH
APPROVED FOR PERMIT BY THE FOLLOWING:

BUILDING:	
ZONING:	
PLUMBING:	
ELECTRICAL:	
MECHANICAL:	
FIRE PREVENTION:	
ENGINEERING:	
PUBLIC WORKS:	
STRUCTURAL:	
ACCESSIBILITY:	

[Signature]

NOTE:
FOR 1/4" BULGERS OF THESE
TYPICAL FLOORS REFER TO
DRAWING A2.17.14.01
FOR 1/4" BULGERS OF TYPICAL
CORERS SEE DUG AT 25

JENNIFER MCCONNEY FLORIDA LIC# AR93044
ALL DRAWINGS AND WRITTEN MATERIAL APPEARING
HEREIN CONSTITUTE THE ORIGINAL AND UNPUBLISHED
WORK OF STUDIO MCG ARCHITECTURE, INC. AND MAY
NOT BE DUPLICATED, USED OR DISCLOSED WITHOUT
THE EXPRESS WRITTEN CONSENT OF STUDIO MCG
ARCHITECTURE, INC. © 2021

SCALE: 1/32" = 1'-0"
CHECK: JMcG
DATE: 3/8/2021

SHEET NUMBER



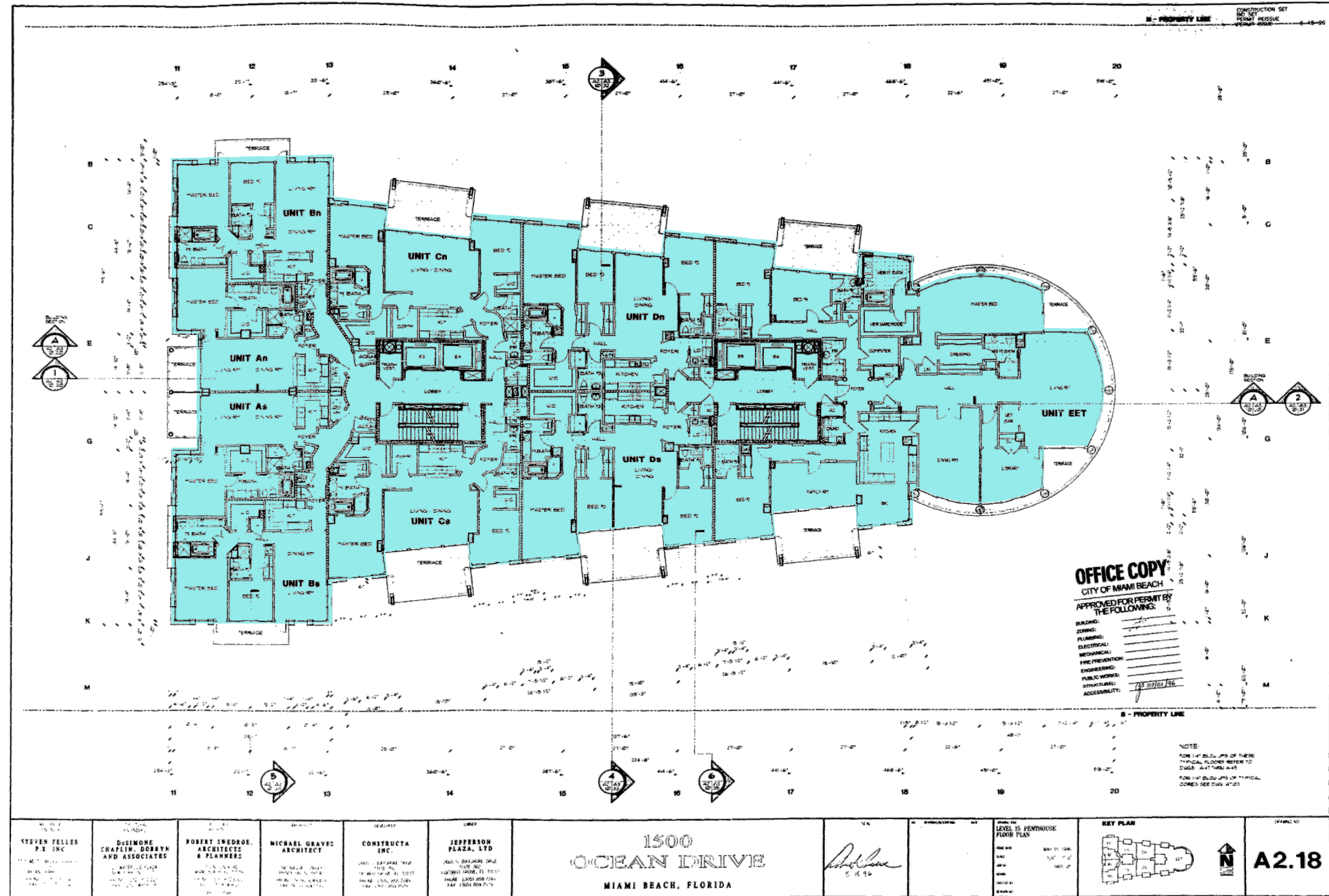

OFFICE COPY
CITY OF MIAMI BEACH
APPROVED FOR PERMIT BY
THE FOLLOWING:

BUILDING:	
ZONING:	
PLUMBING:	
ELECTRICAL:	
MECHANICAL:	
FIRE PREVENTION:	
ENGINEERING:	
PUBLIC WORKS:	
STRUCTURAL:	
ACCESSIBILITY:	

NOTE:
FOR 1/4" BOLD LINES OF TYPICAL FLOORING REFER TO DWG. A-11 THROUGH A-14
FOR 1/4" BOLD LINES OF TYPICAL CORERS USE DWG. A-13

JENNIFER McCONNERY FLORIDA LIC# AR93044
ALL DRAWINGS AND WRITTEN MATERIAL APPEARING HEREIN CONSTITUTE THE ORIGINAL AND UNPUBLISHED WORK OF STUDIO MCG ARCHITECTURE, INC. AND MAY NOT BE DUPLICATED, USED OR DISCLOSED WITHOUT THE EXPRESS WRITTEN CONSENT OF STUDIO MCG ARCHITECTURE, INC. (c) 2021

SCALE: 1/32" = 1'-0"
CHECK: JMcG
DATE: 3/8/2021
SHEET NUMBER

2026

PROJECT NUMBER
DESIGNER
allen
saunders
design

PROJECT:
**BANCROFT
EXECUTIVE
OFFICE SUITES**

1501 COLLINS AVE
MIAMI BEACH, FL 33139

DRAWING:

1500 OCEAN
EXISTING FAR
DIAGRAMS
LEVEL 16

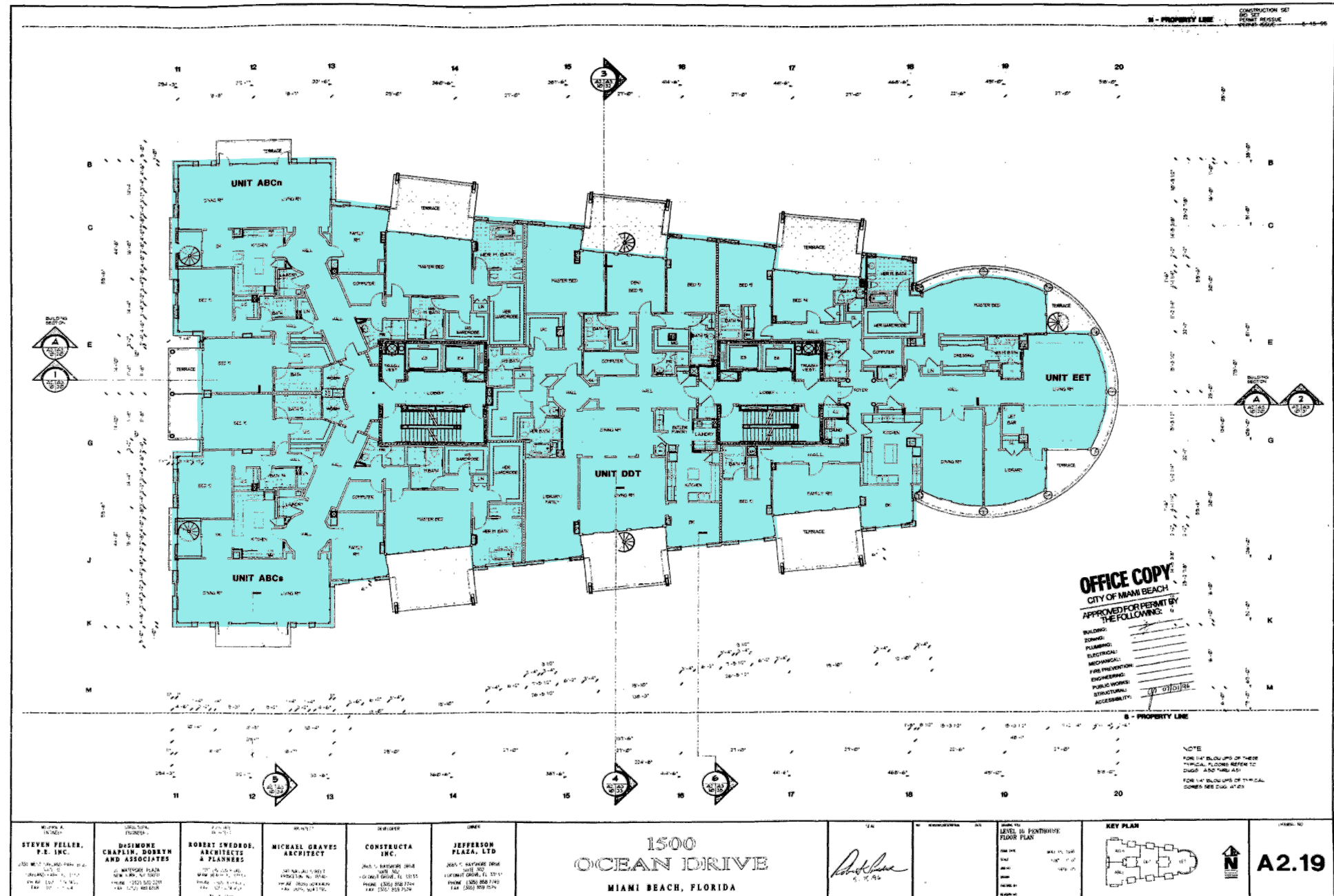

JENNIFER MCCONNEY FLORIDA LIC# AR93044

ALL DRAWINGS AND WRITTEN MATERIAL APPEARING HEREIN CONSTITUTE THE ORIGINAL AND UNPUBLISHED WORK OF STUDIO MCG ARCHITECTURE, INC. AND MAY NOT BE DUPLICATED, USED OR DISCLOSED WITHOUT THE EXPRESS WRITTEN CONSENT OF STUDIO MCG ARCHITECTURE, INC. © 2021

SCALE: 1/32" = 1'-0"
CHECK: JMcG
DATE: 3/8/2021

SHEET NUMBER



2026

PROJECT NUMBER
DESIGNER
allen
saunders
design

PROJECT:
**BANCROFT
EXECUTIVE
OFFICE SUITES**

1501 COLLINS AVE
MIAMI BEACH, FL 33139

DRAWING:

1500 OCEAN
EXISTING FAR
DIAGRAMS
LEVEL 17
ROOF DECK

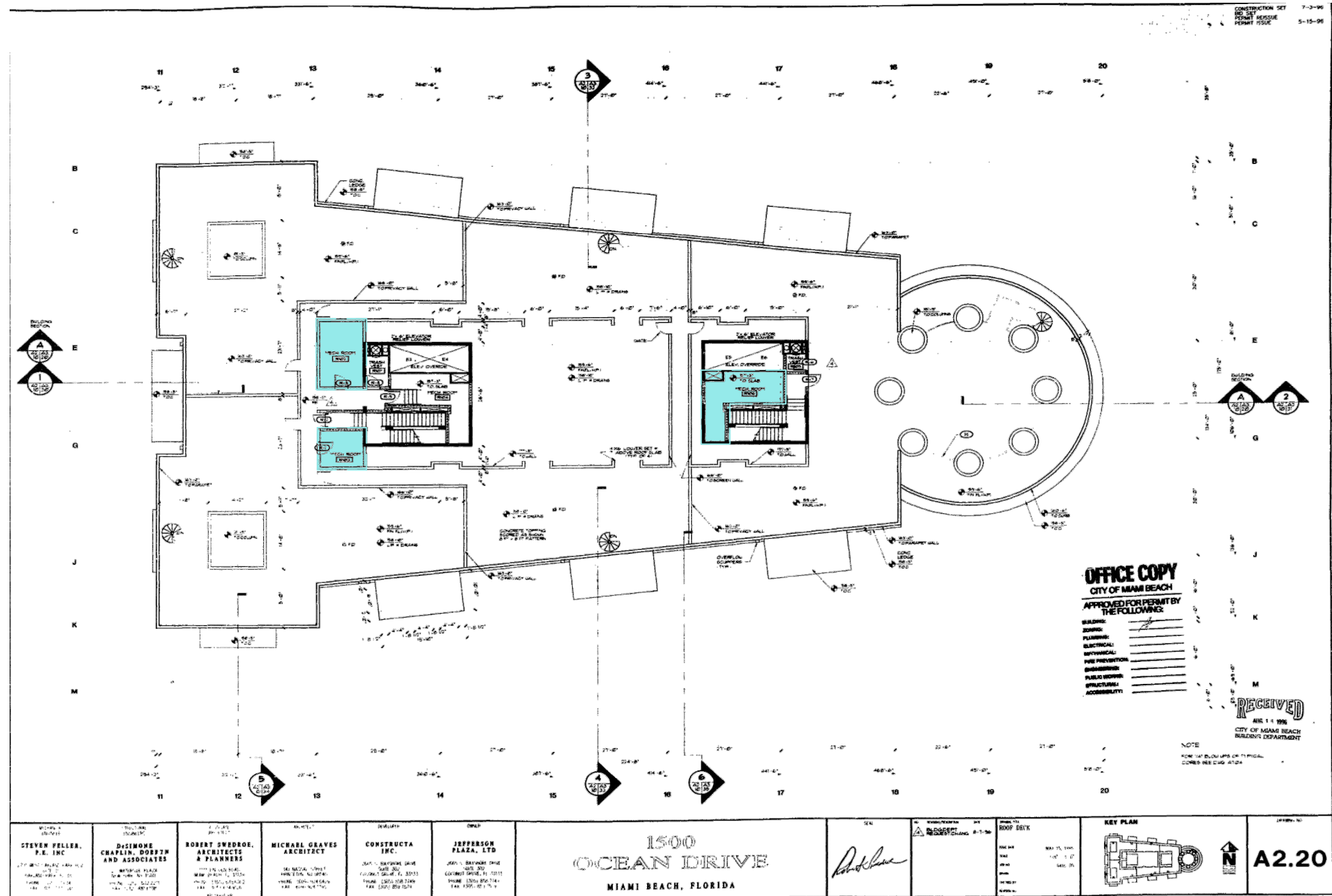

JENNIFER McCONNERY FLORIDA LIC# AR93044
ALL DRAWINGS AND WRITTEN MATERIAL APPEARING
HEREIN CONSTITUTE THE ORIGINAL AND UNPUBLISHED
WORK OF STUDIO MCG ARCHITECTURE, INC. AND MAY
NOT BE DUPLICATED, USED OR DISCLOSED WITHOUT
THE EXPRESS WRITTEN CONSENT OF STUDIO MCG
ARCHITECTURE, INC. (c) 2021

SCALE: 1/32" = 1'-0"
CHECK: JMcG
DATE: 3/8/2021

SHEET NUMBER

