

NOT FOR CONSTRUCTION

These Design And Drawings Are The Copyrighted Property Of Revuelta Architecture International P.A. and May Not Be Reproduced, Except with Specific Written Consent of the Architect. File: B:\Workout - BAI - BIM - Cloud 23_11 - BIM Model Basic for ARCHICAD 23\1933_AMAN HOTEL & RESIDENCES\AMAN HOTEL & RESIDENCES\AMAN HOTEL & RESIDENCES\AMAN HOTEL & RESIDENCES - MAIN - By Ibañez - Date: 10/17/2020

LANDSCAPE LEGEND
INFORMATION REQUIRED TO BE PERMANENTLY AFIXED TO PLANS

CITY OF MIAMI BEACH
LANDSCAPE LEGEND

ZONING DISTRICT: RM-3 LOT AREA: 73,812 ACRES: 1.6945

OPEN SPACE		REQUIRED/ ALLOWED	PROVIDED
A.	Sq. Ft. of required landscaped Open Space Lot area: <u>73,812</u> Multiplier: <u>30%</u>	22,144	24,940
B.	Sq. Ft. of parking lot open space required Parking Spaces: <u>0</u> Multiplier: <u>0</u> sf/space	N/A	N/A
C. Total Sq. Ft. of landscaped Open Space required A+B =		22,144	24,940

LAWN AREA

A.	Total Sq. Ft. of landscaped Open Space required	22,144	24,940
B.	Maximum Lawn Area (sod) permitted Net Lot Area: <u>24,940</u> Multiplier: <u>30%</u>	7,482	0

TREES

A.	Number of trees required per LOT, less existing trees Trees: <u>28</u> Existing trees: <u>0</u>	28	28
B.	Number of STREET trees required, less existing trees Maximum average spacing of twenty feet (20) feet on center Linear feet of frontage: <u>200</u> Trees: <u>10</u> Existing trees: <u>0</u>	10	10
C.	Palms as Street Tree Maximum average spacing of twenty feet (20) feet on center Palms provided: <u>0</u>	0	0
D.	% Native species required Trees provided: <u>38</u> Multiplier: <u>30%</u>	11	11
E.	% Drought tolerant and low maintenance species required Trees provided: <u>38</u> Multiplier: <u>50%</u>	19	19

SHRUBS

A.	Number of shrubs required Trees required: <u>38</u> Multiplier: <u>12</u>	456	456
B.	% Native species required Shrubs provided: <u>456</u> Multiplier: <u>50%</u>	228	228

LARGE SHRUBS

A.	Number of large shrubs or small trees required minimum number of large shrubs or small trees shall be 10% of the required number of shrubs Shrubs required: <u>456</u> Multiplier: <u>10%</u>	46	46
B.	% Native species required Large Shrubs provided: <u>46</u> Multiplier: <u>50%</u>	23	23

INDEX OF DRAWINGS: AMAN MIAMI

DRAWING NO.	DRAWING TITLE	VIEW	HPB Submittal	8-Mar-21					
LANDSCAPE									
GENERAL SHEETS									
L-000	DRAWING INDEX / LANDSCAPE LEGEND	INDEX	X						
L-001.00	ILLUSTRATIVE SITE PLAN - GROUND LEVEL	PLAN	X						
L-001.01	ILLUSTRATIVE SITE PLAN - CANOPY LEVEL	PLAN	X						
L-001.02	LANDSCAPE STREET VIEW PERSPECTIVE	PERSPECTIVE	X						
L-002.00	LANDSCAPE CANOPY MATERIALS LIST & IMAGES	NOTES	X						
L-003.00	LANDSCAPE GROUND LEVEL MATERIALS LIST & IMAGES	NOTES	X						
L-004.00	HARDSCAPE MATERIALS SCHEDULE & IMAGES	NOTES	X						
L-004.01	DUNE AND OCEAN OVERLAY PERMEABLE SURFACE	IMAGES	X						
L-005.00	TREE DISPOSITION PLAN	PLAN	X						
HARDSCAPE AND LANDSCAPE									
L-100.00	LANDSCAPE GROUND LEVEL SITE PLAN	PLAN	X						
L-101.00	LANDSCAPE CANOPY LEVEL SITE PLAN	PLAN	X						
L-102.00	HARDSCAPE MATERIALS PLAN	PLAN	X						
L-102.01	OCEAN AND DUNE OVERLAY CALCULATIONS	PLAN	X						
L-200.00	N-S LANDSCAPE BUILDING SECTION	SECTION	X						
L-201.00	E-W LANDSCAPE BUILDING SECTION	SECTION	X						

APPLICATION NUMBER HPB20-0441

REVISION TO:
HPB ORDER NO. 7490
HPB20-0376
HPB20-0389
HPB20-0430

DRAWING INDEX
N.T.S.

revuelta
architecture
international

Miami
Santiago, Chile
revuelta-architecture.com
2950 SW 27TH AVE.
SUITE 110
MIAMI, FL 33133
T. 305-590-5000
F. 305-590-5040
ALVAREZ | BOSCOLO | RODRIGUEZ



Project
**AMAN HOTEL AND
RESIDENCES**
3425 COLLINS AVE.
MIAMI, FL 33140

Owner Information
OKO GROUP
4100 N.E. 2ND AVENUE
MIAMI, FL 33137
(305) 573-1158

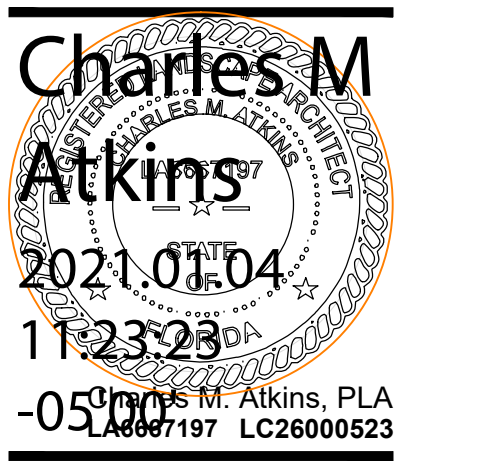

HPB - March 8, 2021
Date
08/02/2020
Scale
AS SHOWN
Project No.
1933
Sheet Name
DRAWING INDEX
Sheet No.
L-000

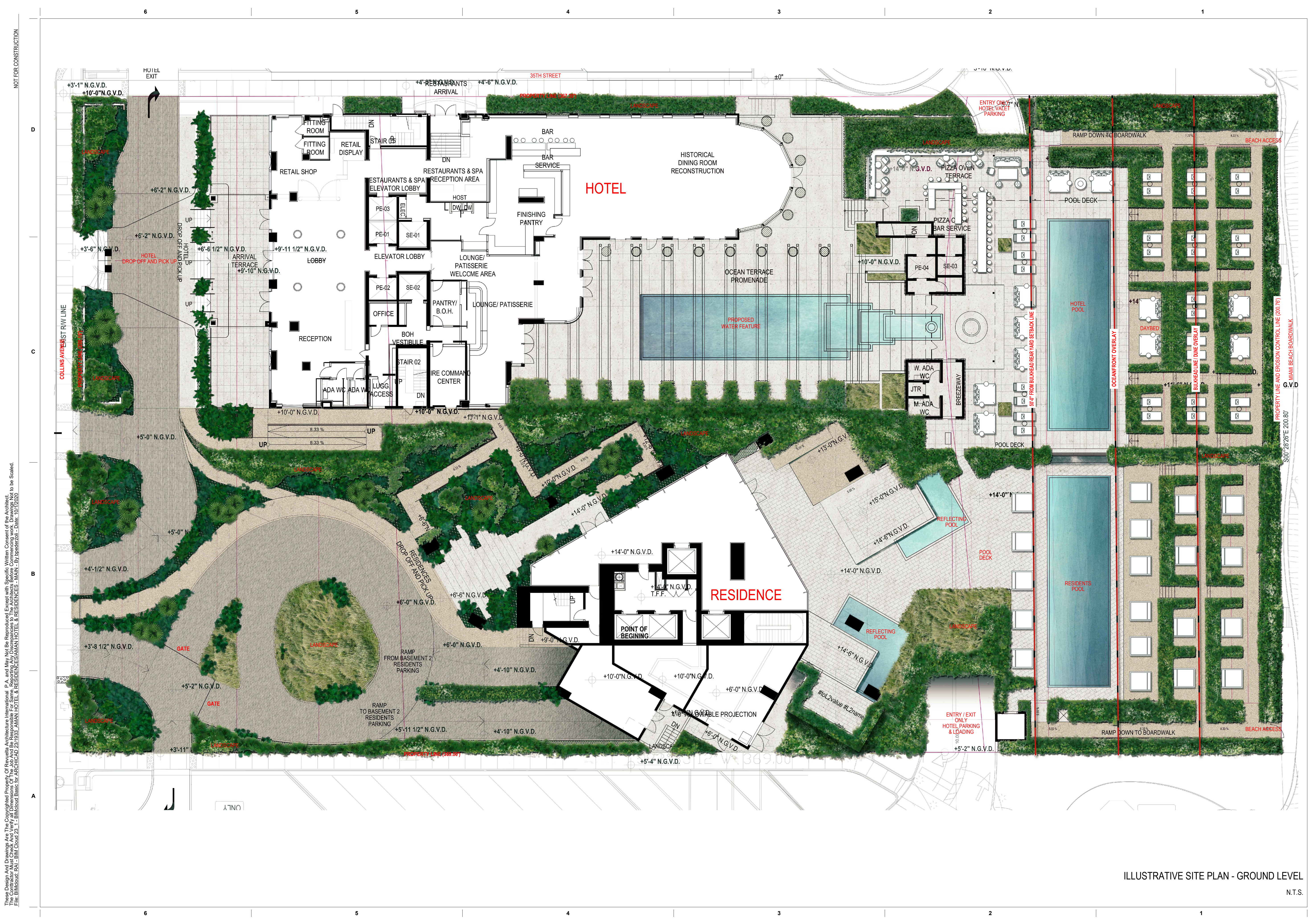

NOT FOR CONSTRUCTION
 These Design and Drawings are the Copyrighted Property of Revuelta Architecture International, P.A. and may not be reproduced, stored in a retrieval system, or transmitted in any form or by any means, electronic, mechanical, photocopying, recording, or by any information storage and retrieval system, without the prior written consent of Revuelta Architecture International, P.A. File: BIM/Model - BAL - BIM - Ground Basic for ARCH/CAO 2/19/23 - AMAN HOTEL & RESIDENCES - MAIN - By: [redacted] - Date: 10/17/2023

revuelta
 architecture
 international
 Miami
 Santiago, Chile
 revuelta-architecture.com
 2950 SW 27TH AVE
 SUITE 110
 MIAMI, FL 33133
 T. 305.590.5000
 F. 305.590.5040
 ALVAREZ | BOSCOLO | RODRIGUEZ

IPCA
 LANDSCAPE ARCHITECTURE
 3425 COLLINS AVE.
 MIAMI, FL 33140
 Project

Owner Information
OKO GROUP
 4100 N.E. 2ND AVENUE
 MIAMI, FL 33137
 (305) 573-1158

Charles M. Atkins
 ARCHITECT
 STATE OF FLORIDA
 2021-03-04
 11:24:17 05:00'
 LA6667197 LC26000523

HPB - March 8, 2021
 Date
 08/02/2020
 Scale
 AS SHOWN
 Project No.
 1933
 Sheet Name
 ILLUSTRATIVE LANDSCAPE
 SITE PLAN
 Sheet No.
L-001.00

ILLUSTRATIVE SITE PLAN - GROUND LEVEL

N.T.S.

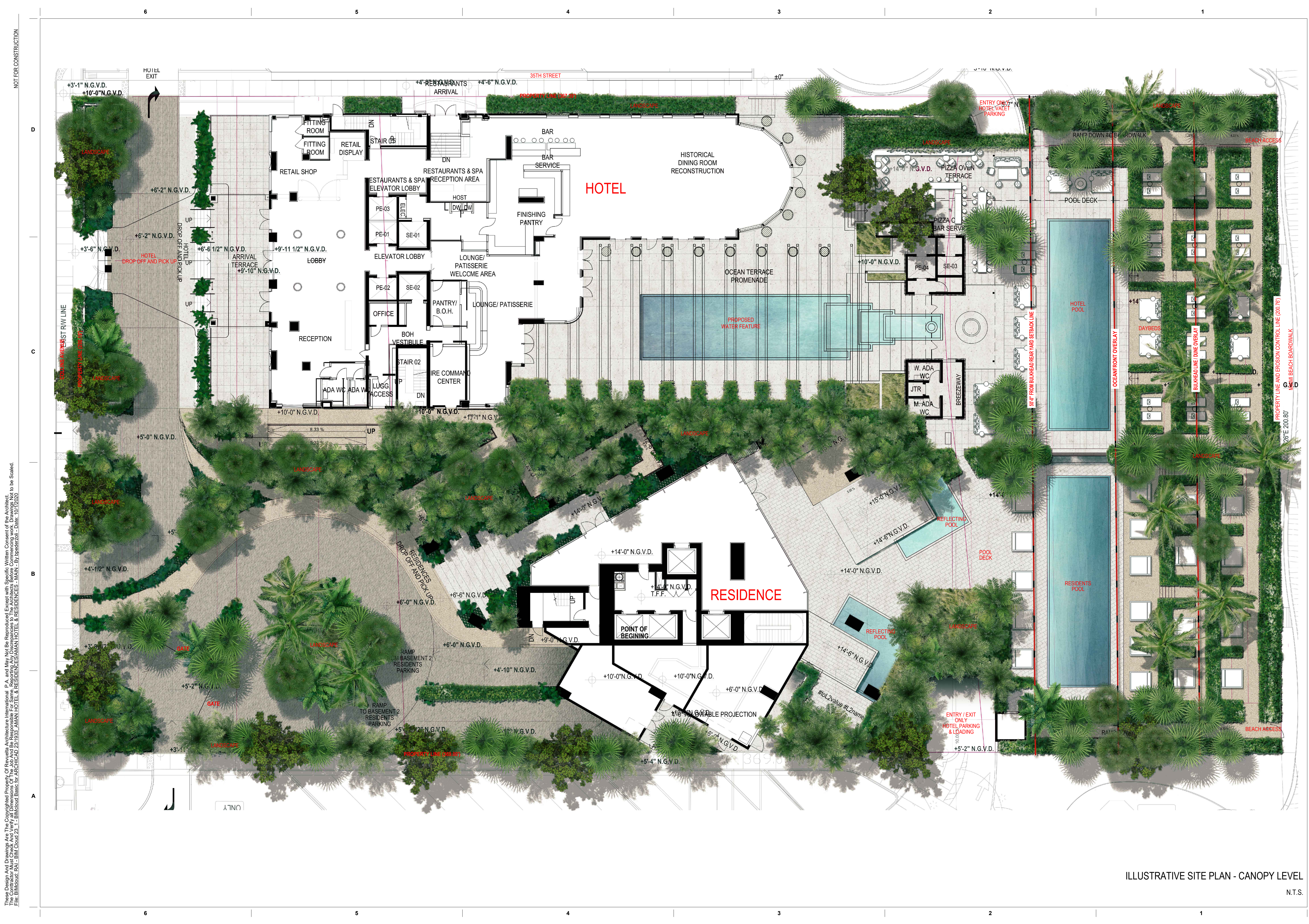

NOT FOR CONSTRUCTION
 These Design and Drawings Are The Copyrighted Property Of Revuelta Architecture International, P.A. and May Not Be Reproduced, Except With Specific Written Consent of the Architect.
 File: B:\Workshop - BALU - BIM - Coord. 23 - 11 - Bimcoord Basic for ARCHICAD 23\1933_AMAN HOTEL & RESIDENCES\AMAN HOTEL & RESIDENCES - MAIN - By: Ibragimzade - Date: 10/10/2020

revuelta
 architecture
 international
 Miami
 Santiago, Chile
 revuelta-architecture.com
 2950 SW 27TH AVE
 SUITE 110
 MIAMI, FL 33133
 T. 305.590.5000
 F. 305.590.5040
 ALVARRAS | BOSCOLO | RODRIGUEZ
IPC **GS**
 LA
 Project

**AMAN HOTEL AND
 RESIDENCES**
 3425 COLLINS AVE.
 MIAMI, FL 33140

Owner Information
OKO GROUP
 4100 N.E. 2ND AVENUE
 MIAMI, FL 33137
 (305) 573-1158

Charles M. Atkins
 ARCHITECT
 STATE OF FLORIDA
 2021-0-04
 11:24:39 05/00
 Charles M. Atkins, P.E.A.
 LA6667197 LC26000523

HPB - March 8, 2021
Date
04/08/2021
Scale
AS SHOWN
Project No.
1933
Sheet Name
ILLUSTRATIVE LANDSCAPE SITE PLAN
Sheet No.
L-001.01

ILLUSTRATIVE SITE PLAN - CANOPY LEVEL

N.T.S.

NOT FOR CONSTRUCTION



LANDSCAPE STREET VIEW PERSPECTIVE

N.T.S.

revuelta
architecture
international

Miami
Santiago, Chile
revuelta-architecture.com
2950 SW 27TH AVE.
SUITE 110
MIAMI, FL 33133
T. 305 590 5000
F. 305 590 5040



**AMAN HOTEL AND
RESIDENCES**
3425 COLLINS AVE.
MIAMI, FL 33140

Owner Information
OKO GROUP
4100 N.E. 2ND AVENUE
MIAMI, FL 33137
(305) 573-1158

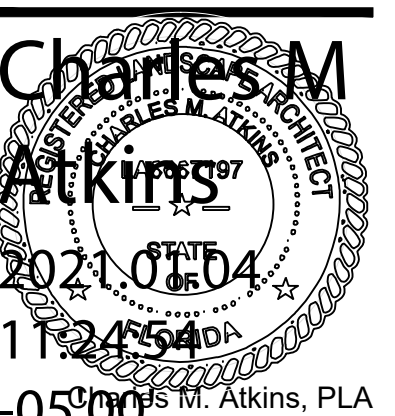

HPB - March 8, 2021
Date
08/08/2020
Scale
AS SHOWN
Project No.
1933
Sheet Name
LANDSCAPE STREET VIEW
PERSPECTIVE

Sheet No.
L-001.02

These Design and Drawings are the Copyrighted Property of Revuelta Architecture International, P.A. and may not be reproduced, stored in a retrieval system, or transmitted in any form or by any means, electronic, mechanical, photocopying, recording, or by any information storage and retrieval system, without the prior written consent of the Architect. File: B:\Workshop - BIM - Coord. 23 - 1 - BIM Model - Basic for ARCHICAD 23/1933 - AMAN HOTEL & RESIDENCES\AMAN HOTEL & RESIDENCES - MAIN.rvt - Date: 10/17/2020

NOT FOR CONSTRUCTION

Canopy

Dypsis cabadae - Cabada Palm



Coccothrinax sp. - Coccothrinax



Sabal Palmetto - Sabal / Cabbage Palm



Cocos nucifera 'Maypan' - Coconut Palm



Satakentia liukiensis - Satake Palm



Clusia rosea - Clusia



Copernicia baileyana - Yarey Palm



Palm Bork Example



revuelta
architecture
international

Miami
Santiago, Chile
revuelta-architecture.com
2950 SW 27TH AVE.
SUITE 110
MIAMI, FL 33133

T. 305.590.5000
F. 305.590.5040



Consultants Strategic
Landscape Architecture
1911 N.W. 11TH ST.
SUITE 100
MIAMI, FL 33136
Tel: 305.590.5000
Fax: 305.590.5040
www.revuelta.com

Project

**AMAN HOTEL AND
RESIDENCES**
3425 COLLINS AVE.
MIAMI, FL 33140

Owner Information
OKO GROUP
4100 N.E. 2ND AVENUE
MIAMI, FL 33137
(305) 573-1158

Charles M
Atkins
2021.01.04
11:25:15
Charles M. Atkins, PLA
051067197 LC26000523

HPB - March 8, 2021
Date
08/02/2020
Scale
AS SHOWN
Project No.
1933
Sheet Name
LANDSCAPE MATERIALS
LIST & IMAGES

Sheet No.
L-002.00

LANDSCAPE CANOPY MATERIALS IMAGES

N.T.S.

These Design and Drawings Are The Copyrighted Property Of Revuelta Architecture International P.A. and May Not Be Reproduced, Except with Specific Written Consent of the Architect.
File: B:\Work\BAU - BIM\Chad_23_17_BIM\Round Basic for ARCH\CAO 231933_AMAN HOTEL & RESIDENCES\AMAN HOTEL & RESIDENCES - MAIN - By Ipedezza - Date: 10/12/2020

NOT FOR CONSTRUCTION

Category 1

Uniola paniculata - Sea-oats



Spartina patens - Salt Meadow



Ernodea littoralis - Golden Creeper



Category 2

Peperomia obtusifolia - Peperomia



Jacquinia keyensis - Joewood



Zamia pumila - Coontie



Philodendron Buple Marx - Buple Marx



Coccothrinax argentata - Silver Palm



Clusia rosea Nana - Small Leaf Clusia



Category 3

Capparis cynophallophora - Caper



Guaiacum officinale - Lignum Vitae



Conocarpus erectus - Green Buttonwood



Conocarpus erectus var. sericeus



Byrsonima lucida - Locust Berry



Savia bahamensis - Maiden Bush



Clusia rosea - Pitch Apple



Baccharis dioica - Salt Bush



Myrcianthes fragrans - Simpson



LANDSCAPE GROUND LEVEL MATERIAL IMAGES

N.T.S.

revuelta
architecture
international

Miami
Santiago, Chile

revuelta-architecture.com

2950 SW 27TH AVE.
SUITE 110

MIAMI, FL 33133

T. 305.590.5000

F. 305.590.5040

ALVAREZ | BOSCOLO | RODRIGUEZ



Project

AMAN HOTEL AND
RESIDENCES

3425 COLLINS AVE.
MIAMI, FL 33140

Owner Information

OKO GROUP

4100 N.E. 2ND AVENUE

MIAMI, FL 33137

(305) 573-1158

Charles M
Atkins

STATE OF
FLORIDA

2021.04.04

11:25:37 AM '00'

Charles M. Atkins, P.L.A.
LA6667197 LC26000523

HPB - March 8, 2021

Date

08/02/2020

Scale

AS SHOWN

Project No.

1933

Sheet Name

LANDSCAPE GROUND LEVEL
MATERIALS LIST & IMAGES

Sheet No.

L-003.00

These Design and Drawings are the Copyrighted Property of Revuelta Architecture International, P.A. and may not be reproduced, stored in a retrieval system, or transmitted in any form or by any means, electronic, mechanical, photocopying, recording, or by any information storage and retrieval system, without the prior written permission of Revuelta Architecture International, P.A. File: B:\Work\BAU - BIM\Chad 23_17_BIM\Ground Basic for ARCH\CAO 23/1933_AMAN HOTEL & RESIDENCES\AMAN HOTEL & RESIDENCES\AMAN HOTEL & RESIDENCES.dwg - Date: 10/17/2020

NOT FOR CONSTRUCTION

Hardscape Materials

1. Endicott Filetti



1. Endicott Filetti

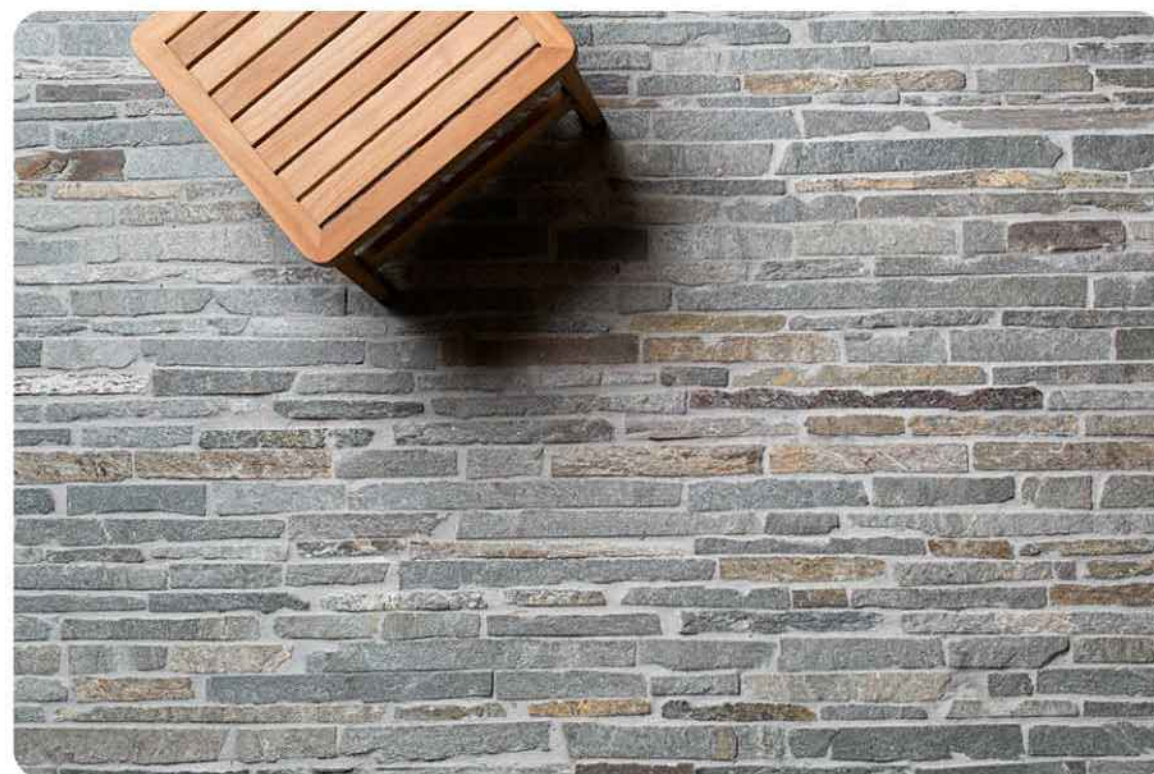

2. Stabilized Decomposed Granite



3. Filled and Sealed Limestone



4. Perimeter Fence



4. Perimeter Fence

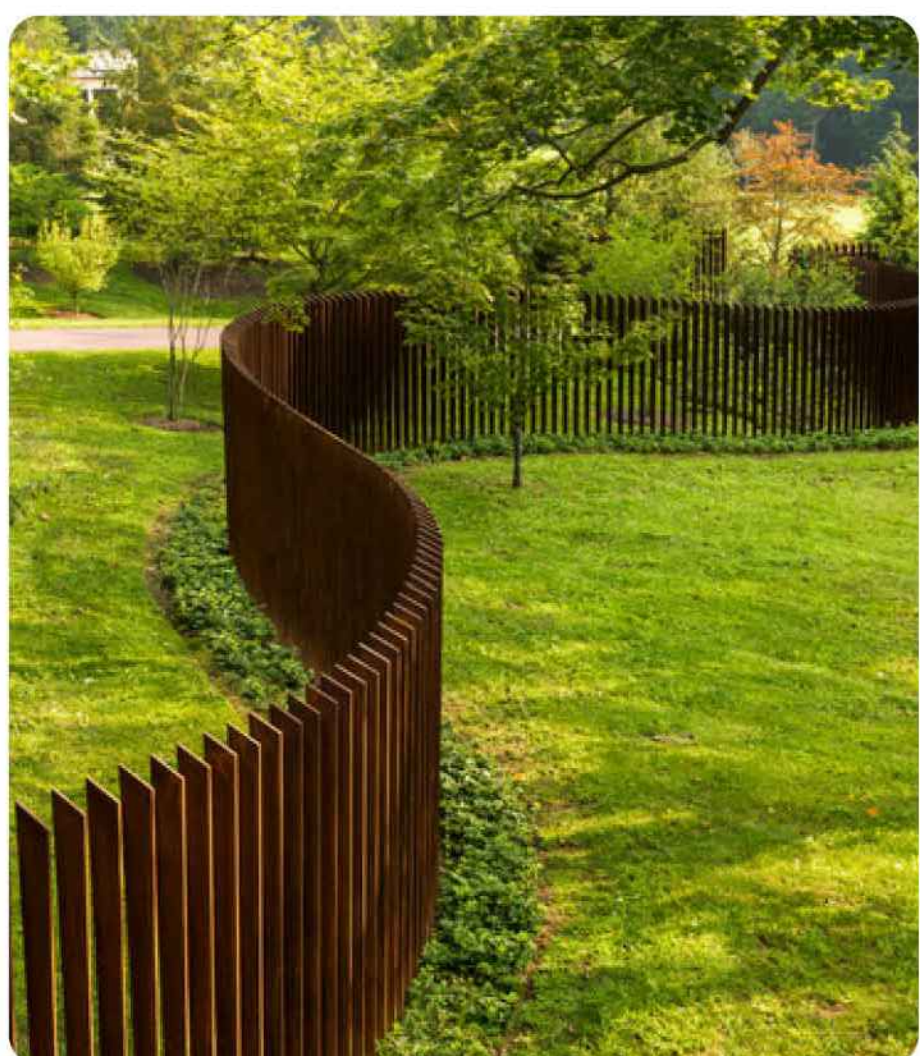

Aman - Miami Beach
City of Miami Beach HPB Submit

Plant Material - Shrubs Groundcover & Accents

Landscape Ground Level Material

Category 1: Grasses & Groundcovers

Sym	Scientific Name	Common Name	Specification	Spacing	Qty.
TY2	<i>Typharium floridanum</i>	Dwarf Fl. Bahiagrass	3 gal.	36" O.C.	119
SP/3	<i>Spartina patens</i>	Sea-oats	3 gal.	36" O.C.	72
UP/3	<i>Urolophora paniculata</i>	Sea-oats	3 gal.	36" O.C.	72

Category 2: Groundcovers & Accents

Sym	Scientific Name	Common Name	Specification	Spacing	Qty.
CAR/6	<i>Coccothrinax argentea</i>	Silver Thatch Palm	4" D.A.	AS SHOWN	
CN/7	<i>Clusia rosea 'Nana'</i>	Small Leaf Clusia	7 gal.	AS SHOWN	
EL/3	<i>Ermodia bitarsalis</i>	Golden Creeper	3 gal.	AS SHOWN	64
JAL/5	<i>Jacquinia caldwellii</i>	Brazilwood	15 gal.	AS SHOWN	16
JAL/5	<i>Jacquinia keyensis</i>	Ironwood	15 gal./4" ht.	AS SHOWN	15
MD/7	<i>Mussaenda delicosa</i>	Mexican Breadfruit	7 gal.	AS SHOWN	11
PE/3	<i>Philodendron Burle Marx</i>	Burle Marx Philodendron	3 gal.	18" O.C.	576
PO/3	<i>Peperomia obtusifolia</i>	Peperomia	3 gal.	15" O.C.	656
PL/3	<i>Psychotria ligustrifolia</i>	Bahama Coffee	3 gal.	24" O.C.	225
SM/5	<i>Satureia maritima</i>	Bay Cedar	3 gal.	AS SHOWN	42
ZF/3	<i>Zamia floridana</i>	Coonile	3 gal./15" x 15"	24" O.C.	200

Category 3: Hedge/Bush Material

Sym	Scientific Name	Common Name	Specification	Spacing	Qty.
BU/7	<i>Byrsonima lucida</i>	Locust Berry	7 gal./3' x 4' ht.	AS SHOWN	45
BO/7	<i>Baccharis dioica</i>	Salt Bush	7 gal./4' ht. x 3' spd.	AS SHOWN	44
CC/45	<i>Capparis cynophallophora</i>	Jamaica Caper	45 gal./6' HT. min. bush form	AS SHOWN	65
CC/7	<i>Capparis cynophallophora</i>	Jamaica Caper	7 gal./4' ht. x 3' spd.	AS SHOWN	148
CE/7	<i>Conocarpus erectus</i>	Green Buttonwood	7 gal./4' ht. x 2' spd.	AS SHOWN	6
CE/5	<i>Conocarpus erectus</i>	Green Buttonwood	25 gal./4' HT. min. bush form	AS SHOWN	11
CE/7	<i>Conocarpus erectus 'Sericeus'</i>	Silver Buttonwood	7 gal./4' ht. x 3' spd.	AS SHOWN	9
CE/25	<i>Conocarpus erectus 'Sericeus'</i>	Silver Buttonwood	25 gal./4' HT. min. bush form	AS SHOWN	43
CV/7	<i>Clusia rosea</i>	Fitch Apple	7 gal./4' ht. x 3' spd.	AS SHOWN	26
CR/20	<i>Clusia rosea</i>	Fitch Apple	30 gal./4' HT. min. bush form	AS SHOWN	32
GO/25	<i>Guaiacum officinale</i>	Lignum Vitae	25 gal.	AS SHOWN	
MF/15	<i>Myrsine fragrans</i>	Simpson Stopper	15 gal./4' x 5' HT. min. bush form	AS SHOWN	31
MF/25	<i>Myrsine fragrans</i>	Simpson Stopper	25 gal./4' HT. min. bush form	AS SHOWN	42
SB/15	<i>Sida bathanensis</i>	Maiden Bush	15 gal./4' x 5' H. x 4' sp.	AS SHOWN	60

Category 4: Landscape Canopy Level Material

Sym	Scientific Name	Common Name	Specification	Spacing	Qty.
CAL-35	<i>Coccothrinax alta</i>	Silver Thatch Palm	25-35' O.A. Height	AS SHOWN	35
CAL-25	<i>Coccothrinax alta</i>	Silver Thatch Palm	20-25' O.A. Height	AS SHOWN	20
BAU/200	<i>Bambusa nana</i>	Timor Black Bamboo	20-25' O.A. Height	AS SHOWN	4
BMA/100	<i>Bambusa multiplex</i>	Seabreeze Bamboo	20-25' O.A. Height	AS SHOWN	9
BOU/100	<i>Bambusa oldhamii</i>	Giant Timber Bamboo	20-25' O.A. Height	AS SHOWN	18
CBA-10	<i>Copernicia baileyana</i>	Yare palm	20-30' O.A. Height	AS SHOWN	6
CEB/100	<i>Conocarpus erectus</i>	Green Buttonwood	30-35' HT. x 20' SPD. SPECIMEN	AS SHOWN	2
CLU/65	<i>Coccothrinax argentea</i>	Sea Plum	12" D.A.; 6' SPD.; 2" CAL. MULTI	AS SHOWN	19
CNU-20	<i>Coccothrinax argentea</i>	Maypan Coconut Palm	20' O.A. Height	AS SHOWN	4
CNU-25	<i>Coccothrinax argentea</i>	Maypan Coconut Palm	25' O.A. Height	AS SHOWN	8
CNU-30	<i>Coccothrinax argentea</i>	Maypan Coconut Palm	30' O.A. Height	AS SHOWN	19
CNU-35	<i>Coccothrinax argentea</i>	Maypan Coconut Palm	35' O.A. Height	AS SHOWN	
CNU-45	<i>Coccothrinax argentea</i>	Maypan Coconut Palm	45' O.A. Height	AS SHOWN	
CRU/65	<i>Clusia rosea</i>	Clusia	65 gal. multi-trunk bush form	AS SHOWN	11
DCA-15	<i>Dyopsis coboldae</i>	Cabada Palm	20-25' O.A. Height	AS SHOWN	50
DCA-35	<i>Dyopsis coboldae</i>	Cabada Palm	30-35' O.A. Height	AS SHOWN	27
DCA-45	<i>Dyopsis coboldae</i>	Cabada Palm	40-45' O.A. Height	AS SHOWN	12
GOV/50	<i>Guaiacum officinale</i>	Lignum Vitae	AS SHOWN	AS SHOWN	
USA/50	<i>Guaiacum sanctum</i>	Florida Lignum Vitae	AS SHOWN	AS SHOWN	
KEF/100	<i>Krugiodendron ferreum</i>	Black Ironwood	AS SHOWN	AS SHOWN	
MFV/65	<i>Myrsine fragrans</i>	Simpson Stopper	12" O.A.; 6' SPD.; 2" CAL. MULTI	AS SHOWN	10
MFV/100	<i>Myrsine fragrans</i>	Simpson Stopper	12" O.A.; 6' SPD.; 2" CAL. MULTI	AS SHOWN	8
PPV/100	<i>Pithecolobium platylobum</i>	Jamaican Dogwood	12" O.A.; 6' SPD.; 2" CAL.	AS SHOWN	3
PVI-12	<i>Pseudopanax virgiferum</i>	Cherry Palm	12" G.W.	AS SHOWN	
SAI-35	<i>Sabal palmetto</i>	Sakate Palm	35-40' O.A. Height	AS SHOWN	9
SPA-10	<i>Sabal palmetto</i>	Cabbage Palm	20' O.A. w/character	AS SHOWN	10
SPA-25	<i>Sabal palmetto</i>	Cabbage Palm	25' O.A. w/character	AS SHOWN	7
SPA-35	<i>Sabal palmetto</i>	Cabbage Palm	35' O.A. w/character	AS SHOWN	5
SPA-45	<i>Sabal palmetto</i>	Cabbage Palm	45' O.A. w/character	AS SHOWN	5
TBA/100	<i>Taxodium bahamensis</i>	White Tabebuia	12" O.A. W/B; 3" CAL.	AS SHOWN	5

Notes:
 * Meets Large Shrub Requirement
 ** Meets LOT TREE Requirement
 *** Meets STREET TREE Requirement

1/1/2021

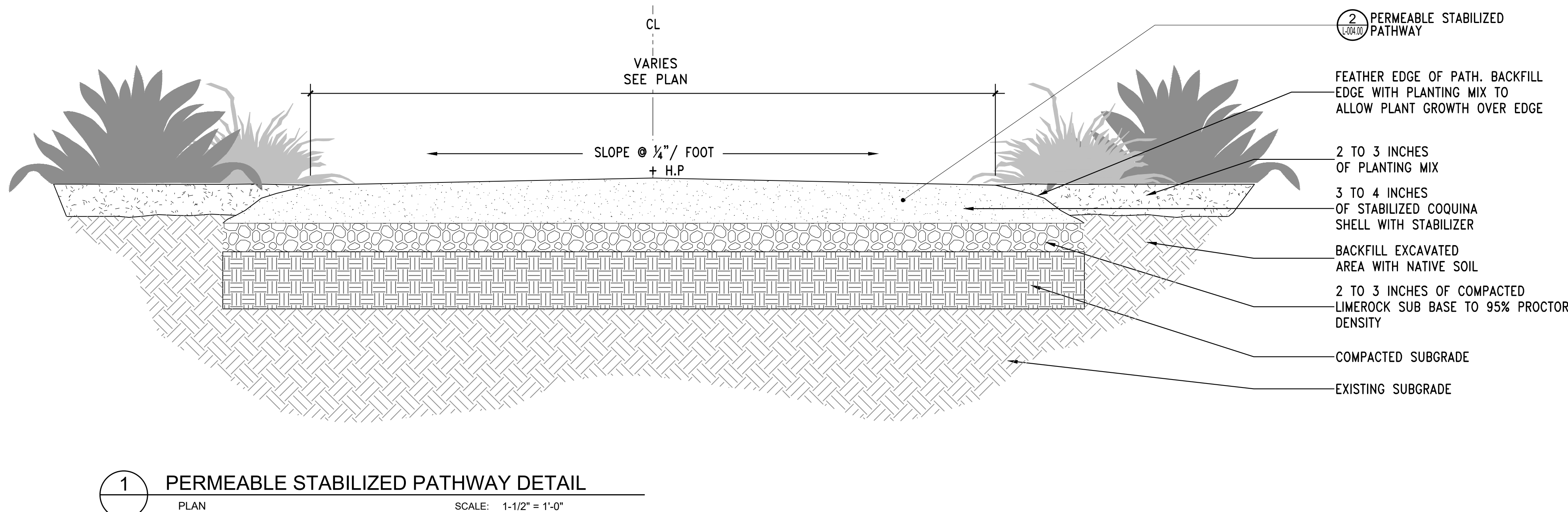

FINISH / MATERIALS SCHEDULE

SYM	ITEM	SPECIFICATIONS
1	VEHICULAR PAVING	TYPE: Filetti random length paving COLOR: Endicott FINISH: SOURCE:
2	PERMEABLE STABILIZED PATHWAYS	TYPE: Crushed stabilized aggregate with binder COLOR: TBD FINISH: SOURCE: Organic-Lock; www.organic-lock.com
3	FILLED AND SEALED LIMESTONE	TYPE: Filled and sealed local limestone. Pattern to vary COLOR: FINISH: SOURCE:

HARDSCAPE IMAGES / LANDSCAPE & HARDSCAPE MATERIALS SCHEDULE

N.T.S.

revuelta
architecture
international

Miami
Santiago, Chile
revuelta-architecture.com
2950 SW 27TH AVE
SUITE 110
MIAMI, FL 33133
T. 305.590.5000
F. 305.590.5040



Project
AMAN HOTEL AND RESIDENCES
 3425 COLLINS AVE.
 MIAMI, FL 33140

Owner Information
OKO GROUP
 4100 N.E. 2ND AVENUE
 MIAMI, FL 33137
 (305) 573-1158

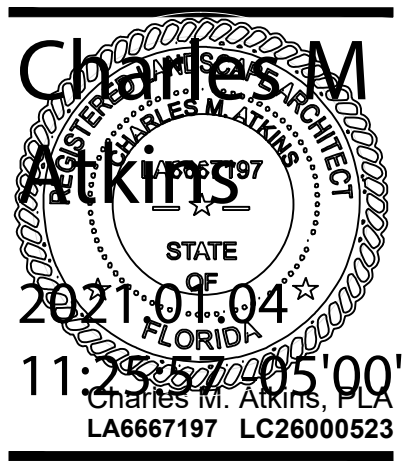

HPB - March 8, 2021
 Date
 08/02/2020
 Scale
 AS SHOWN
 Project No.
 1933
 Sheet Name
 HARDSCAPE/LANDSCAPE MATERIALS SCHEDULE & IMAGES
 Sheet No.
L-004.00

NOT FOR CONSTRUCTION
 These Design and Drawings Are The Copyrighted Property Of Revuelta Architecture International P.A. and May Not Be Reproduced, Except with Specific Written Consent of the Architect.
 File: B:\Work\BAM - BIM - Coord. 20 - 1 - BLMound Basic for ARCHICAD 2019\33 - AMAN HOTEL & RESIDENCES\AMAN HOTEL & RESIDENCES - MAIN - By: Iphedrezal - Date: 10/10/2020

Organic-Lock

BINDER FOR AGGREGATE SURFACES

Resists erosion
Water permeable
ADA compliant
LEED points

Made from a renewable plant resource

WWW.ORGANIC-LOCK.COM

Organic-Lock is a patented powdered binder made from a renewable plant resource and specialized proprietary additives. It's designed to be blended with crushed aggregate to create natural looking pathways and surfaces. The binder locks the aggregate in place to minimize erosion and maintenance, all the while remaining water-permeable and allowing sitting water to permeate into the groundwater table.

Brooklyn Bridge Park, Brooklyn, NY

How It Works

The binder activates on contact with water to resist erosion and maintain stability in pathways and other surfaces, all while remaining water permeable. As the water permeates the aggregate, it gets absorbed by the Organic-Lock and creates a gel that coats the aggregate particles. The gel expands in size and holds the aggregate particles together, which significantly reduces erosion. Once the gel reaches its maximum swell volume, it is unable to take on any new water, so the excess water passes directly through the system, down into the ground water table. Over time, the gel releases its water through evaporation to the atmosphere and through percolation into the ground water table, recharging the system to be ready for the next rainfall.

Aggregate

Organic-Lock blended aggregates derive much of their strength from the aggregate itself. The gel works best with a natural inter-locking ability of well-graded crushed aggregate particles, which create an optimally structured surface. A well-graded aggregate, in combination with our patented Organic-Lock binder, creates a stable, long-lasting surface, suitable for a wide variety of traffic.

Well Graded (checkmark) Open Graded (X) Gap Graded (X)

Color Options

The color of the end product takes the color of the aggregate used.

Dune and Ocean Overlay Permeable Surface

Example Images

Water Permeable

Organic-Lock grew out of more than a decade of research by agricultural scientists from the University of Guelph as well as the federal research lab at Agriculture Canada. Rigorous laboratory testing led to the development of the optimal scientific formulation for our patented formula. The core focus of our research has been to develop a strong, stable natural binder that not only resists erosion but also remains water permeable. The result: Organic-Lock is the strongest organic binder on the market today.

- RESISTS EROSION
- WATER PERMEABLE
- MAINTAINS STRENGTH & STABILITY
- EASY TO MAINTAIN

LEED

- rapidly renewable
- water permeable
- recycled content
- heat island effect
- regional materials

Its sturdy surface qualifies the project as wheelchair accessible.

Design Options

Embedded Natural Stone, Outdoor gym, Tree Garden, Asphalt Shoulder

There are a multitude of design option potentials, but the following have been highlighted to show the variety of possibilities.

Edging Options

Grass, Concrete, Round Stone, Wood Chips, Pavers

There are a multitude of design option potentials, but the following have been highlighted to show the variety of possibilities.

UNIVERSITY OF NOTRE DAME, Notre Dame, IN

BROOKLYN BRIDGE PARK, Brooklyn, NY

NEW ORLEANS MUSEUM OF ART, New Orleans, LA

WALDEN POND, Concord, MA

INDIANAPOLIS CITY PLAZA, Indianapolis, IN

MASSACHUSETTS INSTITUTE OF TECHNOLOGY, Cambridge, MA

"The right stabilizer is critical. We now specify Envirobond's Organic-Lock as the stabilizer for all our 'DG' installations."

- Neil Budzinski & Matthew Girard Sr. Associates at MVA

LANDSCAPE ARCHITECT MAGAZINE

Organic-Lock

Envirobond Products Corporation
2100 Bloor St. W, Suite 6191
Toronto, ON Canada M6S 5A5
Tel: 416-428-3704
International: 1-866-636-8476
Email: info@organic-lock.com

DUNE AND OCEAN OVERLAY PERMEABLE SURFACE

N.T.S.

revuelta
architecture
international

Miami
Santiago, Chile

revuelta-architecture.com
2950 SW 27TH AVE
SUITE 110
MIAMI, FL 33133
T. 305 590 5000
F. 305 590 5040

ALVARRAS | BOSCOLO | RODRIGUEZ

IPC
INTERNATIONAL PROJECT CONSULTANTS
ARCHITECTS & PLANNERS

**GS
LA**
Landscape Architecture
1000 N. W. 11th Ave., Suite 1000
Miami, FL 33136
Tel: 305.573.1158
www.gs-la.com

Project

**AMAN HOTEL AND
RESIDENCES**

3425 COLLINS AVE.
MIAMI, FL 33140

Owner Information

OKO GROUP
4100 N.E. 2ND AVENUE
MIAMI, FL 33137
(305) 573-1158

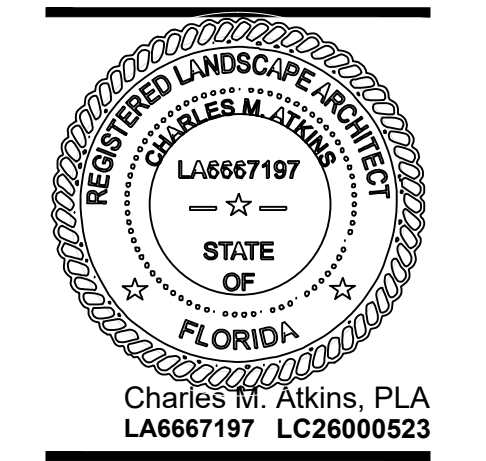

Charles M. Atkins, PL A
LA6667197 LC26000523

HPB - March 8, 2021

Date
08/02/2020
Scale
AS SHOWN
Project No.
1933
Sheet Name
OVERLAY PERMEABLE
SURFACE
Sheet No.
L-004.01