

THE PETER MILLER HOTEL

A LENNOX HOTEL

1900 COLLINS AVENUE, MIAMI BEACH, FL 33139
(BUILDING #1)

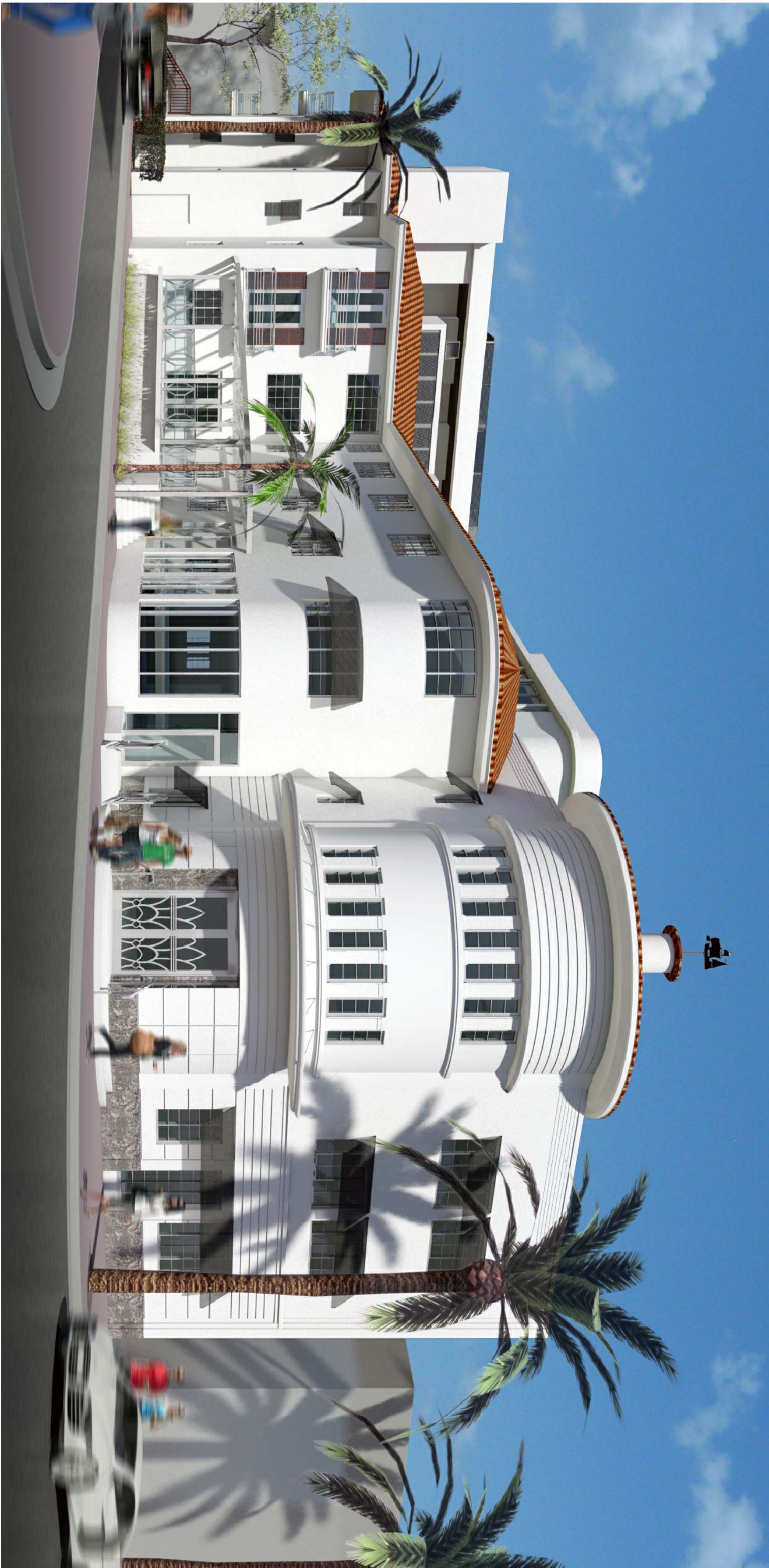

INDEX OF DRAWINGS :

- A 0.00 COVER INDEX
- A 0.01 PROJECT INFORMATION
- A 0.02 - HISTORICAL PHOTOS
- A 0.03 - A0.07 CONTEXTUAL PHOTOS
- A 0.08 CONTEXTUAL ELEVATIONS
- A 1.00 OVERALL SITE PLAN (APPROVED)
- A 2.00 APPROVED PENTHOUSE LEVEL
- A 2.01 APPROVED PENTHOUSE LEVEL (DEMOLITION)
- A 2.01.1 PENTHOUSE LEVEL 4, PROPOSED DEMOLITION PLAN (AFTER-THE-FACT)
- A 2.02 PROPOSED PENTHOUSE LEVEL
- A 3.01 ROOF PLAN (APPROVED)
- A 3.02 PROPOSED PENTHOUSE ROOF
- A 4.01 EAST ELEVATION (APPROVED)
- A 4.02 EAST ELEVATION (DEMOLITION PLAN)
- A 4.02.1 EAST ELEVATION, PROPOSED DEMOLITION (AFTER-THE-FACT)
- A 4.03 EAST ELEVATION (PROPOSED)
- A 4.04 EAST ELEVATIONS (COMPARATIVE)
- A 4.06 SOUTH ELEVATION (APPROVED)
- A 4.06.1 SOUTH ELEVATION (DEMOLITION PLAN)
- A 4.06.1 SOUTH ELEVATION, PROPOSED DEMOLITION (AFTER-THE-FACT)
- A 4.07 SOUTH ELEVATIONS (PROPOSED)
- A 4.08 SOUTH ELEVATIONS (COMPARATIVE)
- A 5.01 WALL SECTION (APPROVED)
- A 5.01.1 CROSSED SECTION, PROPOSED DEMOLITION (AFTER-THE-FACT)
- A 5.02 WALL SECTION (PROPOSED)
- A 5.03 WALL SECTIONS (COMPARATIVE)
- A 6.01 SIGHT LINES ELEVATION DIAGRAM & ROOF PLAN
- A 6.02 SOUTH SIGHT LINES ELEV. & RENDERING (PROPOSED)
- A 6.03 EAST SIGHT LINES ELEV. & RENDERING (PROPOSED)

HPB PACKAGE FILE No. MARCH 2013

H.P.B. FINAL SUBMITTAL

08-22-2016

OWNER AND OPERATOR LENNOX HOTELS

Alicia M. De Justo 1050 #133
C1107AAV PTO. MADERO
BUENOS AIRES, ARGENTINA
T: 54. 11.4342.4050

OWNER'S REPRESENTATIVE

PROJECT MANAGER
CLARO DEVELOPMENT
1035 NORTH MIAMI AVENUE
SUITE 201 MIAMI, FLORIDA 33136
T: 305.324.4700

SCOPE OF WORK :

- 1- After the Fact - Demolition of the existing lower roof deck (@ 37.93' NGVD) at penthouse level (existing Peter Miller Hotel), to be replaced with a new concrete deck at 38.89'NGVD.
- 2- After the Fact - Demolition of the existing parapets at penthouse level (existing Peter Miller Hotel) to be reconstructed to match the original configuration. Raised 4 ⁵/₈" above original elevation.
- 3- The new lower roof deck to be finished with artificial grass, tiles and pebbles, instead of approved pavers.
- 4- Penthouse mechanical equipment area increased from 1672 SF to 1983 SF.
- 5- The height of the A/C units to extend up to 82 '1/2"above the approved roof deck in lieu of 48" as originally approved.
- 6- Parapet on penthouse roof level increased 1'-4", from 50.08'NGVD to 51.41'NGVD.
- 7- Elevator roof increased 0'-4" in height, from 54.08' NGVD to 54.60'NGVD.
- 8- Restoration of east and partial south facade at Collins and 18th street as per historic images. All design features to be repaired or reconstructed with a smooth stucco finish as per as-built records or condition.
- 9- Restoration of cupola like structure with sail boat wind vane design as depicted on historic post card.

CIVIL ENGINEERING
OCEAN ENGINEERING, INC.
999 NE 2ND AVENUE SUITE 313
MIAMI SHORES, FLORIDA 33138
T: 786.253.5252

LANDSCAPE ARCHITECTS
JFS DESIGN, INC.
1833 NW 140TH TERRACE
PEMBROKE PINES, FLORIDA 33028
T: 954.447.1852

BEILINSON GOMEZ ARCHITECTS PA
JOSE L. GOMEZ AR 0015416
8101 BISCAYNE BLVD., SUITE 309-310
MIAMI, FLORIDA 33138
T: 305. 559. 1250

STRUCTURAL ENGINEERING
DE LOS REYES ENGINEERING, INC.
8726 NW 26TH STREET SUITE 1
DORAL, FLORIDA 33172
T: 305.477.8826

MEP ENGINEERING
H. VIDAL & ASSOCIATES, INC.
2234 NE 2ND AVENUE
MIAMI, FLORIDA 33137
T: 305.571.1860

BEILINSON
GOMEZ
ARCHITECTS P.A.
JOSE L. GOMEZ ARCH 0015416
8101 BISCAYNE BLVD.
MIAMI FL 33138-4654
TEL: (305) 559-1250
FAX: (305) 551-1740
beilinsonarchitects.com



THE PETER MILLER HOTEL (A LENNOX HOTEL)
1900 COLLINS AVE, MIAMI BEACH, FL 33139
BUILDING # 1

COPYRIGHT 2014. ALL RIGHTS RESERVED. THESE DRAWINGS AND DOCUMENTS ARE INSTRUMENTS OF SERVICE SHALL REMAIN THE PROPERTY OF BEILINSON GOMEZ ARCHITECTS P.A. WHETHER THE PROJECT FOR WHICH THEY WERE PREPARED BE EXECUTED OR NOT, THEY ARE NOT TO BE USED IN ANY MANNER ON OTHER PROJECTS OR EXTENSIONS TO THIS PROJECT EXCEPT BY AGREEMENT IN WRITING AND WITH THE APPROPRIATE COMPENSATION TO BEILINSON GOMEZ ARCHITECTS P.A. REPRODUCTIONS OF DRAWINGS AND SPECIFICATIONS WITHOUT THE WRITTEN CONSENT OF BEILINSON GOMEZ ARCHITECTS P.A. IS PROHIBITED. CONTRACTORS RESPONSIBLE FOR VERIFYING ALL SITE CONDITIONS PRIOR TO PROCEEDING WITH WORK.

REVISIONS / SUBMISSIONS

DWG. TITLE

COVER INDEX

SCALE	AS SHOWN
PROJECT NO.	2014-31
DATE	08-18-16
SHEET NUMBER	A0.00



LENNOX HOTEL - BUILDING 1
HPB APPROVED FILE No. 7263

THE PETER MILLER HOTEL

BETTINGSON
GOMEZ

ARCHITECTS *pa*



LENNOX HOTEL - BUILDING 1

THE PETER MILLER HOTEL

BEILINSON
GOMEZ

ARCHITECTS *pa*



LENNOX HOTEL - BUILDING 1
HPB APPROVED FILE No. 7263

THE PETER MILLER HOTEL

BEILINSON
GOMEZ

ARCHITECTS pa



LENNOX HOTEL - BUILDING 1

THE PETER MILLER HOTEL

BEILINSON
GOMEZ

ARCHITECTS *pa*



LENNOX HOTEL - BUILDING 1
HPB APPROVED FILE No. 7263

THE PETER MILLER HOTEL

BEILINSON
GOMEZ

ARCHITECTS *pa*



LENNOX HOTEL - BUILDING 1
PROPOSED

THE PETER MILLER HOTEL

BEILINSON
GOMEZ

ARCHITECTS *pa*



LENNOX HOTEL - BUILDING 1
PROPOSED

THE PETER MILLER HOTEL

BEILINSON
GOMEZ

ARCHITECTS *pa*



LENNOX HOTEL - BUILDING 1
PROPOSED

THE PETER MILLER HOTEL

BEILINSON
GOMEZ

ARCHITECTS *pa*



LENNOX HOTEL - BUILDING 1
PROPOSED

THE PETER MILLER HOTEL

BETLINSON
GOMEZ,

ARCHITECTS *pa*



THE PETER MILLER HOTEL (A LENNOX HOTEL)

1900 COLLINS AVE. MIAMI BEACH,FL 33139
BUILDING # 1

REVISIONS / SUBMISSIONS[illegible]

DWG. TITLE

**HISTORICAL
PHOTOS**

SCALE

AS SHOWN

DATE _____

SHEET NUMBER

A0.02



**BELLINSON
GOMEZ**

ARCHITECTS

ARCHITECTURE A40001062
JOSE L. GOMEZ A40015416
8101 BISCAYNE BLVD.
MIAMI FL SUITE 308
TEL. (305) 3328-4564
FAX (305) 3328-4250
bellin@gomeza.com

ARCHITECTURE AAC0010
JOSE L. GOMEZ AR00154
8101 BISCAYNE BLVD
SUITE 3
MIAMI FL 33138-46
TEL. (305) 559.12
FAX (305) 551.17
beilinsonarchitectspa.com



THE PETER MILLER HOTEL (A LENNOX HOTEL)
1900 COLLINS AVE. MIAMI BEACH, FL 33139
BUILDING # 1

1900 COLLINS AVE. MIAMI BEACH, FL 33139
BUILDING # 1

TELEVISIONS / SUBMISSIONS

DWG. TITLE

PHOTO
STUD

SCALE

PROJECT NO.

DATE _____

SHEET NUMBER

A0.03



BEILINSON
GOMEZ

ARCHITECTURE AAC001062
JOSE L. GOMEZ AR0015416
8101 BISCAYNE BLVD.
SUITE 309
MIAMI FL 33138-4664
TEL. (305) 559.1250
FAX (305) 551.1740
bellinsonarchitects.com

THE PETER MILLER HOTEL (A LENNOX HOTEL)

1900 COLLINS AVE. MIAMI BEACH, FL 33139
BUILDING # 1

COPYRIGHT 2014. ALL RIGHTS RESERVED. THESE DRAWINGS AND DOCUMENTS ARE INSTRUMENTS OF SERVICE SHALL REMAIN THE PROPERTY OF BELINSON GOMEZ ARCHITECTS P.A. WHETHER THE PROJECT FOR WHICH THEY WERE PREPARED IS EXECUTED OR NOT, THEY ARE NOT TO BE USED IN ANY MANNER ON OTHER PROJECTS OR EXTENSIONS TO THIS PROJECT EXCEPT BY AGREEMENT IN WRITING AND WITH THE APPROPRIATE COMPENSATION TO BELINSON GOMEZ ARCHITECTS P.A. REPRODUCTIONS OF DRAWINGS AND SPECIFICATIONS WITHOUT THE WRITTEN CONSENT OF BELINSON GOMEZ ARCHITECTS P.A. IS PROHIBITED. CONTRACTORS RESPONSIBLE FOR VERIFYING ALL SITE CONDITIONS PRIOR TO PROCEEDING WITH WORK.

REVISIONS / SUBMISSIONS

[illegible]

DWG. TITLE

CONTEXT
PHOTOS

SCALE

AS SHOWN

PROJECT NO.

DATE _____

SHEET NUMBER

A0.04



THE PETER MILLER HOTEL (A LENNOX HOTEL)
1900 COLLINS AVE. MIAMI BEACH, FL 33139
BUILDING # 1

COPYRIGHT 2014. ALL RIGHTS RESERVED. THESE DRAWINGS AND DOCUMENTS ARE INSTRUMENTS OF SERVICE SHALL REMAIN THE PROPERTY OF BEJLUNSON GOMEZ ARCHITECTS P.A. WHETHER THE PROJECT FOR WHICH THEY WERE PREPARED IS EXECUTED OR NOT, THEY ARE NOT TO BE USED IN ANY MANNER ON OTHER PROJECTS OR EXTENSIONS TO THIS PROJECT WITHOUT THE WRITTEN PERMISSION OF BEJLUNSON GOMEZ ARCHITECTS P.A. ANY REUSE OR MODIFICATION OF THESE DRAWINGS OR DOCUMENTS WITHOUT THE WRITTEN PERMISSION OF BEJLUNSON GOMEZ ARCHITECTS P.A. IS STRICTLY PROHIBITED. ANY VIOLATION OF THIS AGREEMENT SHALL BE CONSIDERED A BREACH OF CONTRACT AND SHALL BE SUBJECT TO LEGAL ACTION. THE CLIENT AGREES TO INDEMNIFY AND HOLD BEJLUNSON GOMEZ ARCHITECTS P.A. HARMLESS FROM AND AGAINST ALL CLAIMS, DAMAGES, LOSSES AND EXPENSES, INCLUDING REASONABLE ATTORNEY'S FEES, INCURRED BY BEJLUNSON GOMEZ ARCHITECTS P.A. AS A RESULT OF ANY SUCH VIOLATION. THIS AGREEMENT SHALL BE GOVERNED BY THE LAWS OF THE STATE OF FLORIDA. ANY DISPUTE ARISING OUT OF OR UNDER THIS AGREEMENT SHALL BE SUBJECT TO THE EXCLUSIVE JURISDICTION OF THE COURTS OF THE STATE OF FLORIDA. THE CLIENT'S SIGNATURE AND SEAL OF THE ARCHITECT SHALL BE REQUIRED FOR THESE DRAWINGS AND DOCUMENTS TO BE VALID AND LEGAL. THE CLIENT'S SIGNATURE AND SEAL OF THE ARCHITECT SHALL BE REQUIRED FOR THESE DRAWINGS AND DOCUMENTS TO BE VALID AND LEGAL.

REVISIONS / SUBMISSIONS[illegible]

DWG. TITLE

AS SHOWN

PROJECT NO. 2014-2DATE _____

SHEET NUMBER
A007



ARCHITECTURE AAC0010
JOSE L. GOMEZ AR00154
8101 BISCAYNE BLVD
SUITE 3
MIAMI FL 33138-46
TEL. (305) 559.12
FAX (305) 551.17
beilinsonarchitectspa.com



THE PETER MILLER HOTEL (A LENNOX HOTEL)

1900 COLLINS AVE. MIAMI BEACH,FL 33139
BUILDING # 1

REVISIONS / SUBMISSIONS

DWG. TITLE

CONTEXT
PHOTO

SCALE

PROJECT NO.

DATE _____

SHEET NUMBER

A0.06



BEILINSON
GOMEZARCHITECTS *p*

ARCHITECTURE AAC0010
JOSE L. GOMEZ AR00155
8101 BISCAYNE BLV
SUITE 3
MIAMI FL 33138-46
TEL. (305) 559.12
FAX (305) 551.17
beilinsonarchitectspa.co



THE PETER MILLER HOTEL (A LENNOX HOTEL)

1900 COLLINS AVE. MIAMI BEACH, FL 33139
BUILDING # 1

COPYRIGHT 2014. ALL RIGHTS RESERVED. THESE DRAWINGS AND DOCUMENTS ARE INSTRUMENTS OF SERVICE SHALL REMAIN THE PROPERTY OF BELINSON GOMEZ ARCHITECTS P.A. WHETHER THE PROJECT FOR WHICH THEY WERE PREPARED IS EXECUTED OR NOT, THEY ARE NOT TO BE USED IN ANY MANNER ON OTHER PROJECTS OR EXTENSIONS TO THIS PROJECT.

REVISIONS / SUBMISSIONS[illegible]

DWG. TITLE	CONTEXT PHOTOS
SCALE	AS SHOWN
PROJECT NO.	2014-37
DATE	08-18-16
SHEET NUMBER	A0.07



A0.07