

These Design And Drawings Are The Copyrighted Property Of Revuelta Architecture International P.A. and May Not Be Reproduced, Excerpted, or Modified Without the Written Consent of the Architect. File: BIM/2020/0412_BIM_Ground_Z0_T1_BIM/2020/0412_BIM_Ground_Z0_T1_AMAN_HOTEL & RESIDENCES - MAIN - By #12112020

NOT FOR CONSTRUCTION

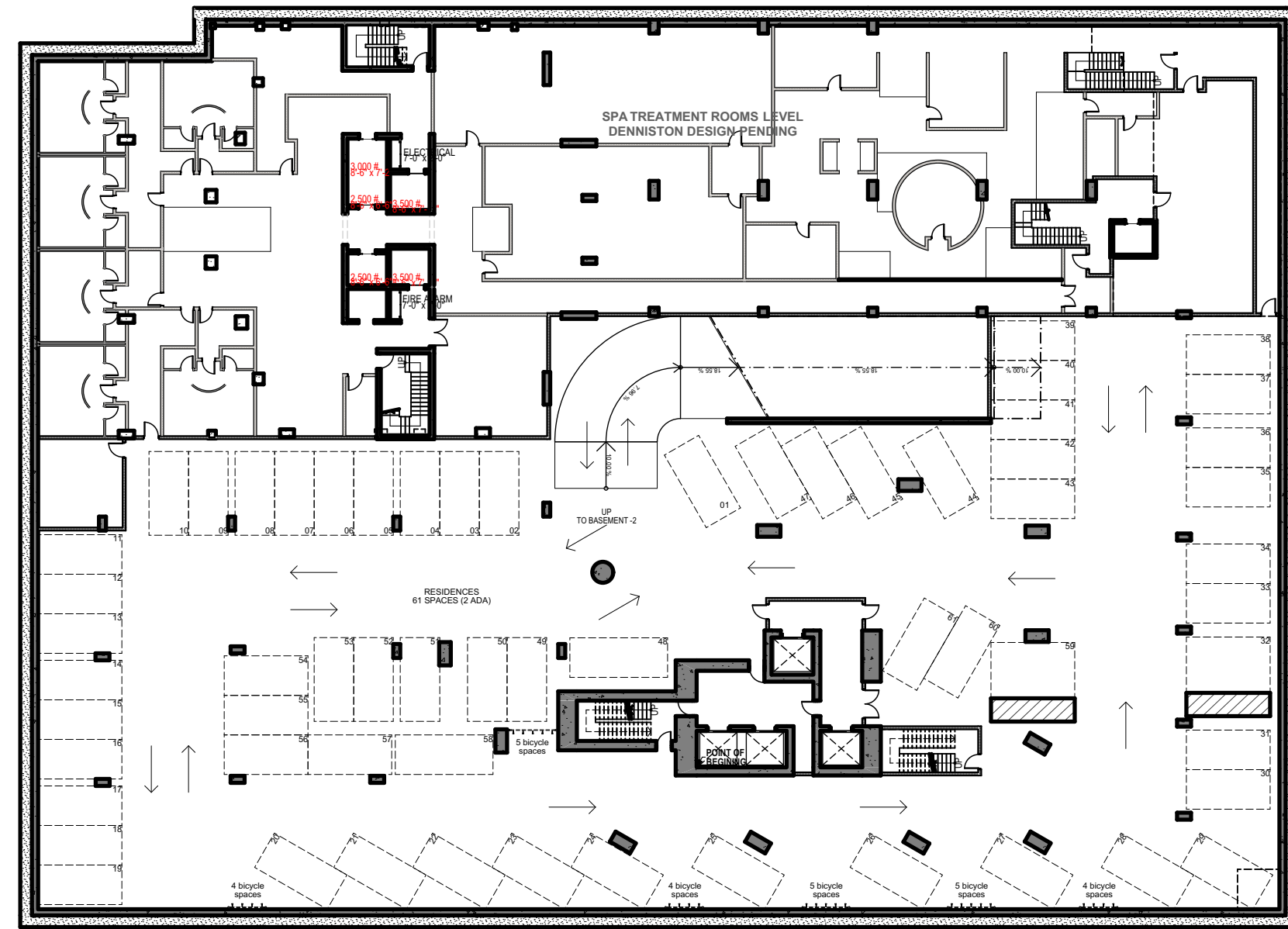

BASEMENT LEVEL -3 BELOW GRADE

SCALE: 1/32" = 1'-0"

FAR = 0 SF

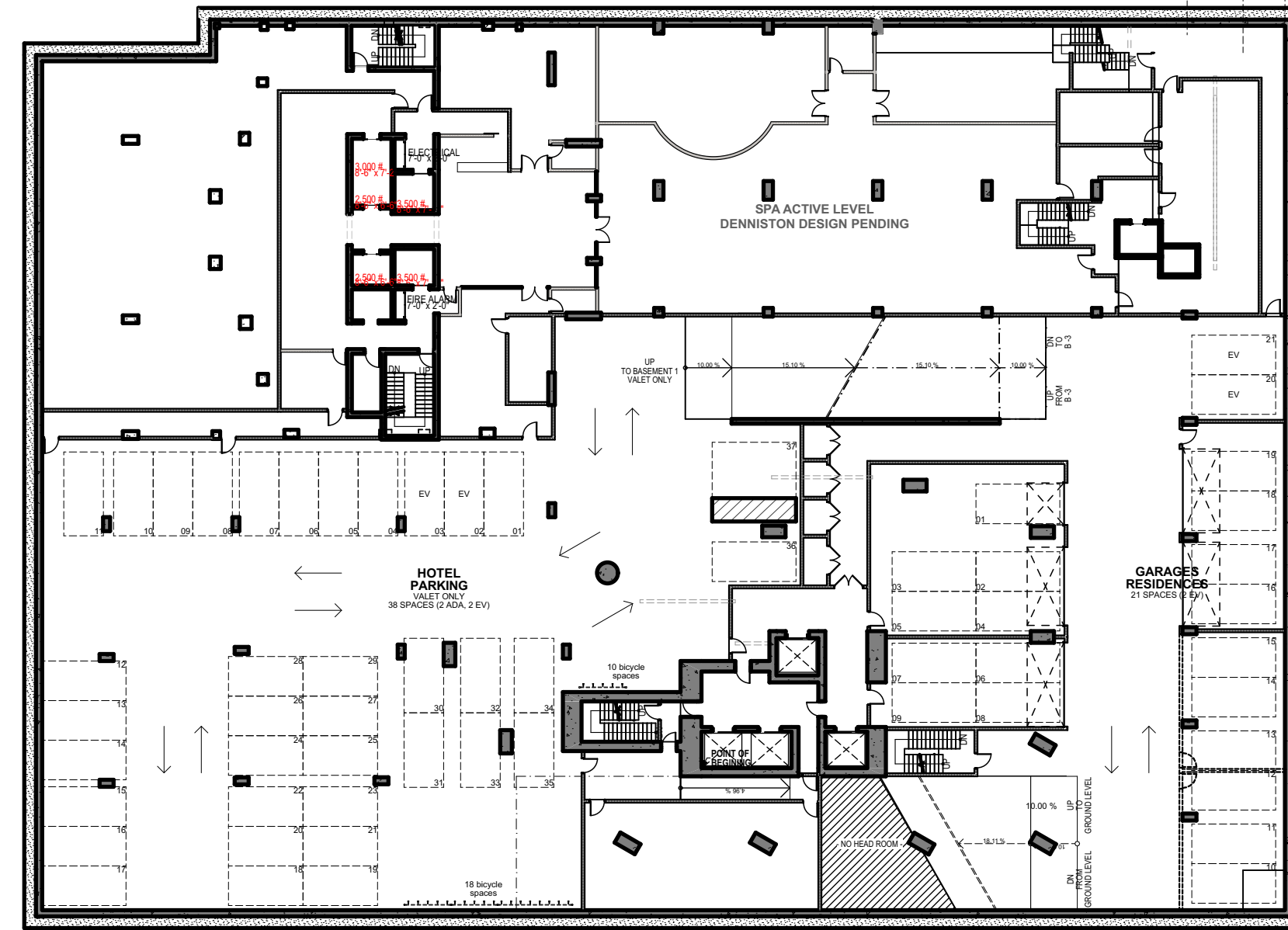

BASEMENT LEVEL -2 BELOW GRADE

SCALE: 1/32" = 1'-0"

FAR = 0 SF

PROPOSED F.A.R.

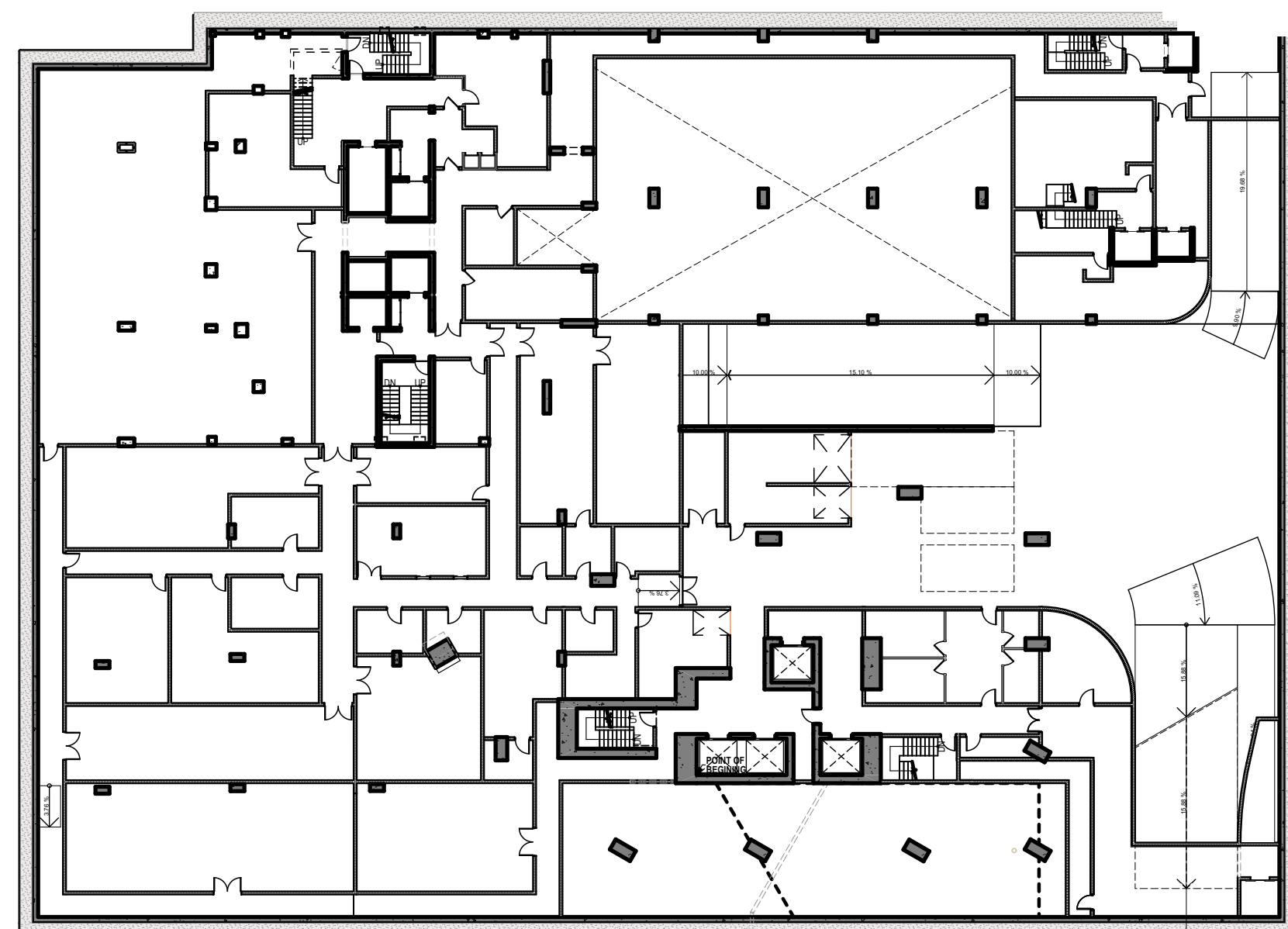

BASEMENT LEVEL -1 BELOW GRADE

SCALE: 1/32" = 1'-0"

FAR = 0 SF

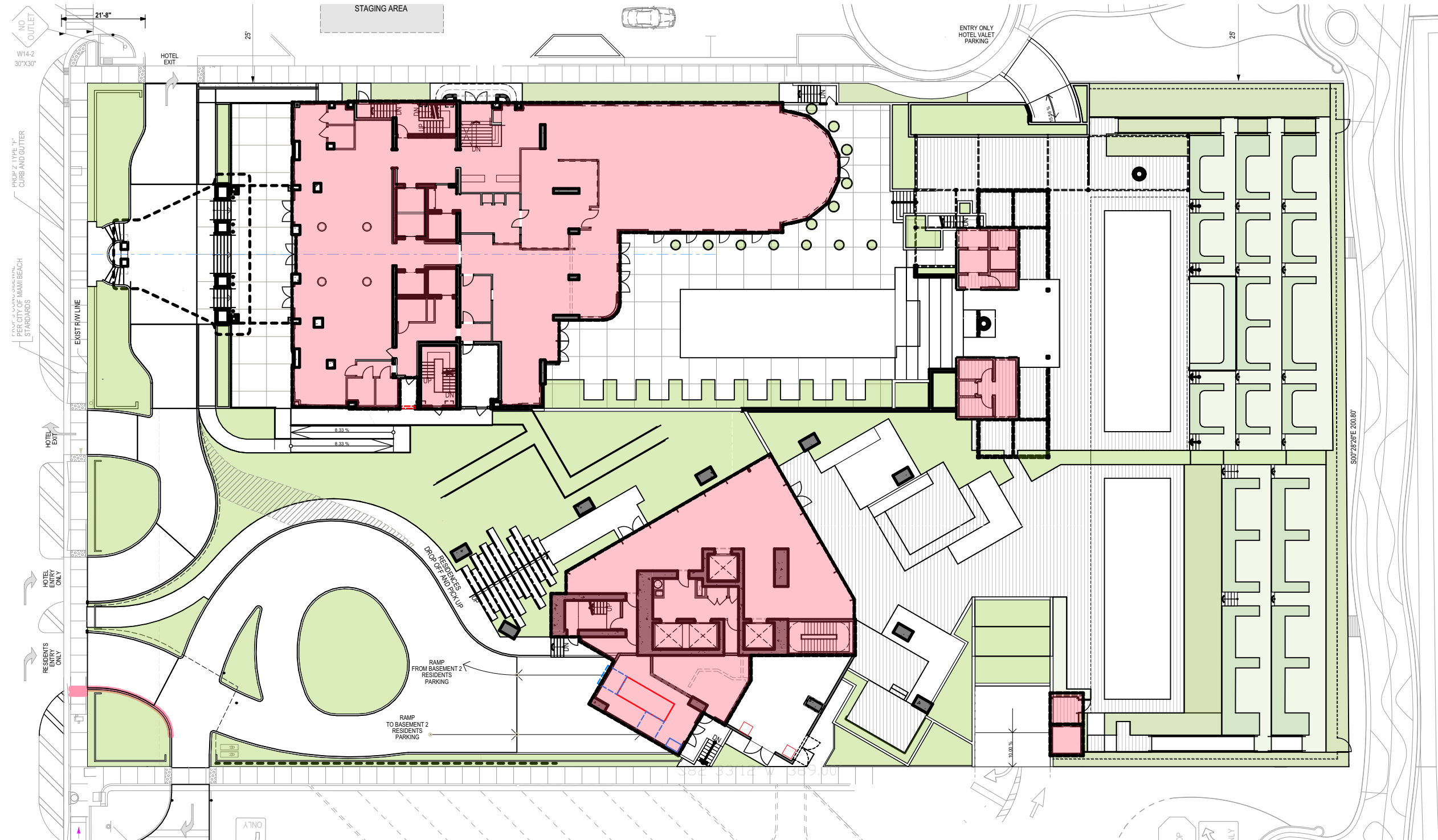

FAR HOTEL = 10,675 SF
FAR RESIDENCÉS = 4,433 SF

F.A.R. DIAGRAMS - PROPOSED

LEVEL 13 OMITTED

revuelta
architecture
international

Miami
Santiago, Chile
revuelta-architecture.com
2950 SW 27TH AVE
SUITE 110
MIAMI, FL 33133
T: 305.560.5000
F: 305.560.5040

**AMAN HOTEL AND
RESIDENCES**
3425 COLLINS AVE.
MIAMI, FL 33140

Owner Information
OKO GROUP
4100 N.E. 2ND AVENUE
MIAMI, FL 33137
(305) 573-1158

Digitally signed by Luis O. Revuelta
DN:
c=US, o=Revuelta, ou=Revuelta, cn=Luis O. Revuelta
Luis O. Revuelta
Revuelta Architecture International, S.L.
Bilbao, C-UIS
Date: 2021.12.13
10:21:31+05'00'

Luis O. Revuelta
AR-0007972

HPB - January 12, 2021

Date
12-14-2020

Scale
AS SHOWN

Project No.
1933

Sheet Name
F.A.R. DIAGRAMS - PROPOSED

Sheet No.
A-005

NOT FOR CONSTRUCTION

PROPOSED

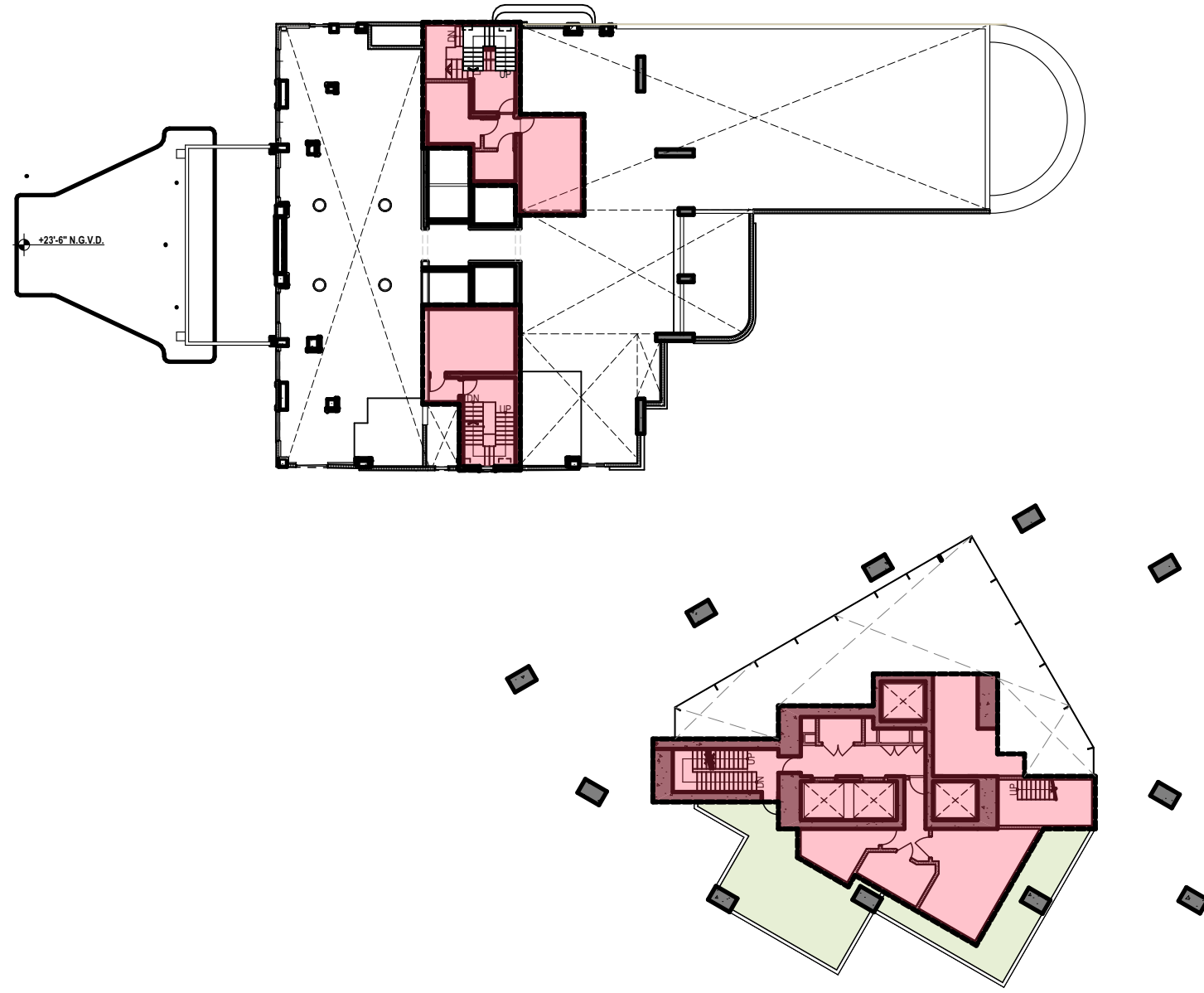

LEVEL 2 HOTEL - LEVEL 2 RESIDENCES

SCALE: 1/32" = 1'-0"
 FAR HOTEL = 1,398 SF
 FAR RESIDENCES = 2,466 SF

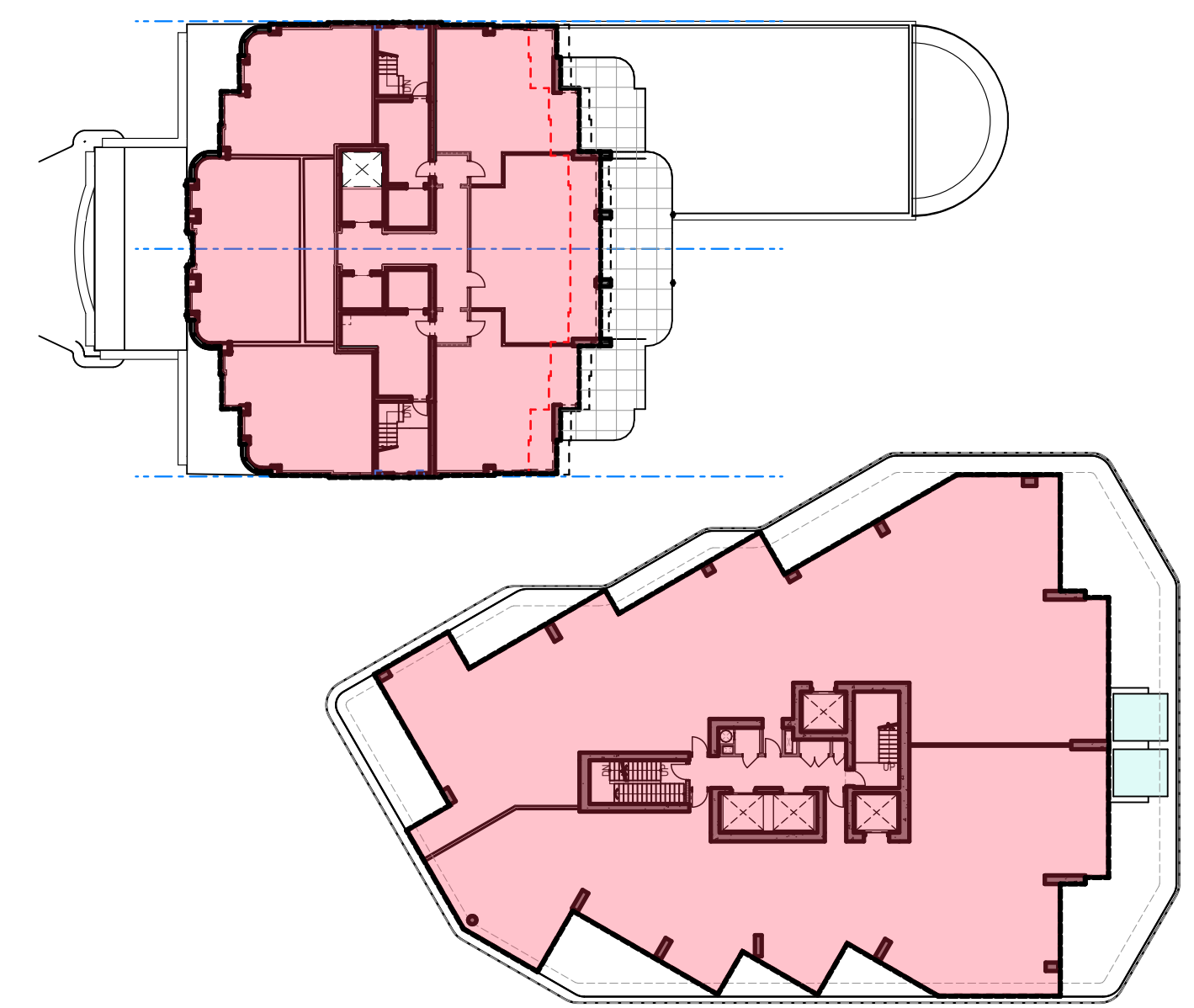

LEVEL 3 HOTEL - LEVEL 3 RESIDENCES

SCALE: 1/32" = 1'-0"
 FAR HOTEL = 6,522 SF
 FAR RESIDENCES = 10,693 SF

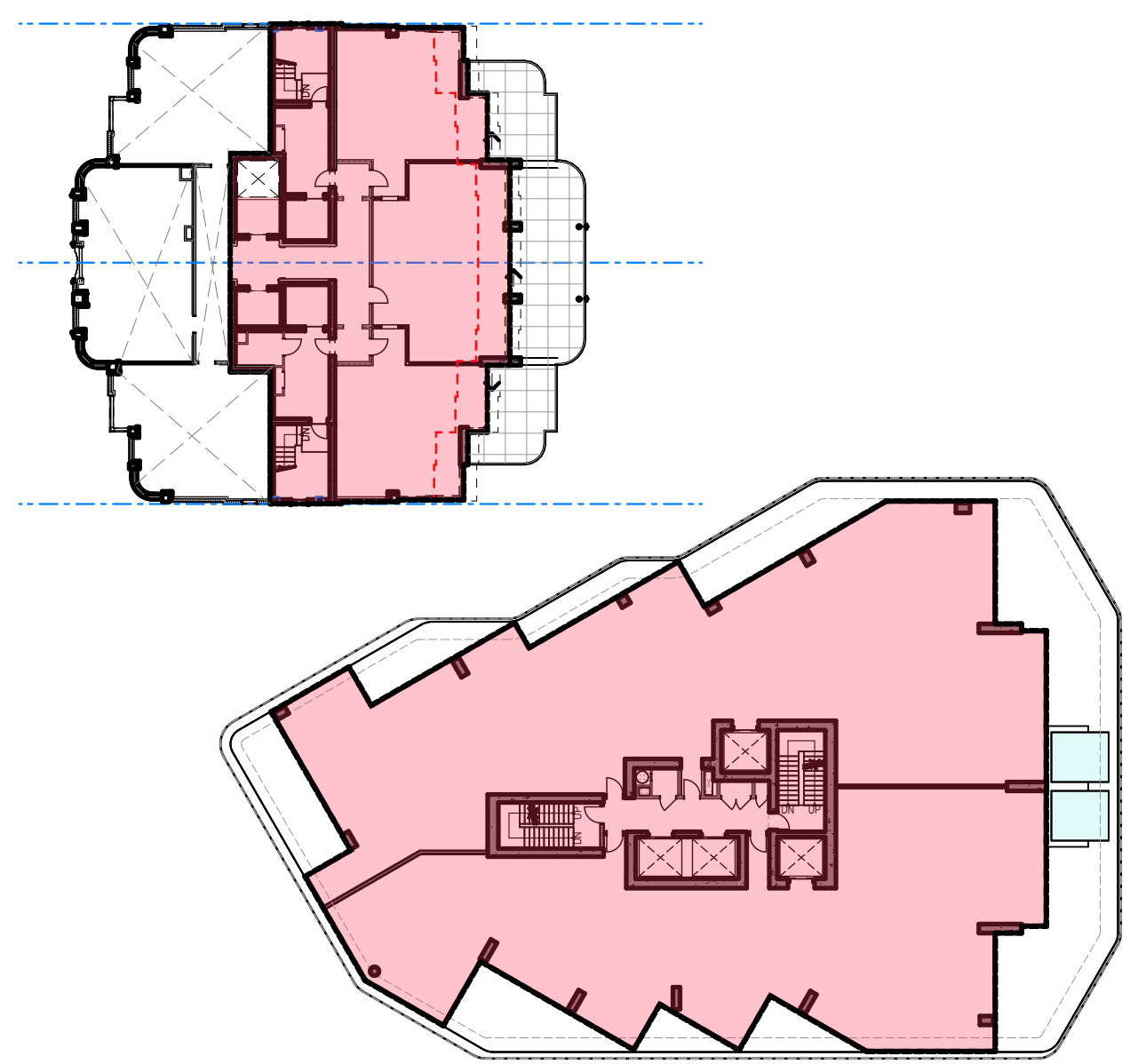

LEVELS 4 HOTEL - LEVEL 4 RESIDENCES

SCALE: 1/32" = 1'-0"
 FAR HOTEL = 4,009 SF
 FAR RESIDENCES = 10,693 SF

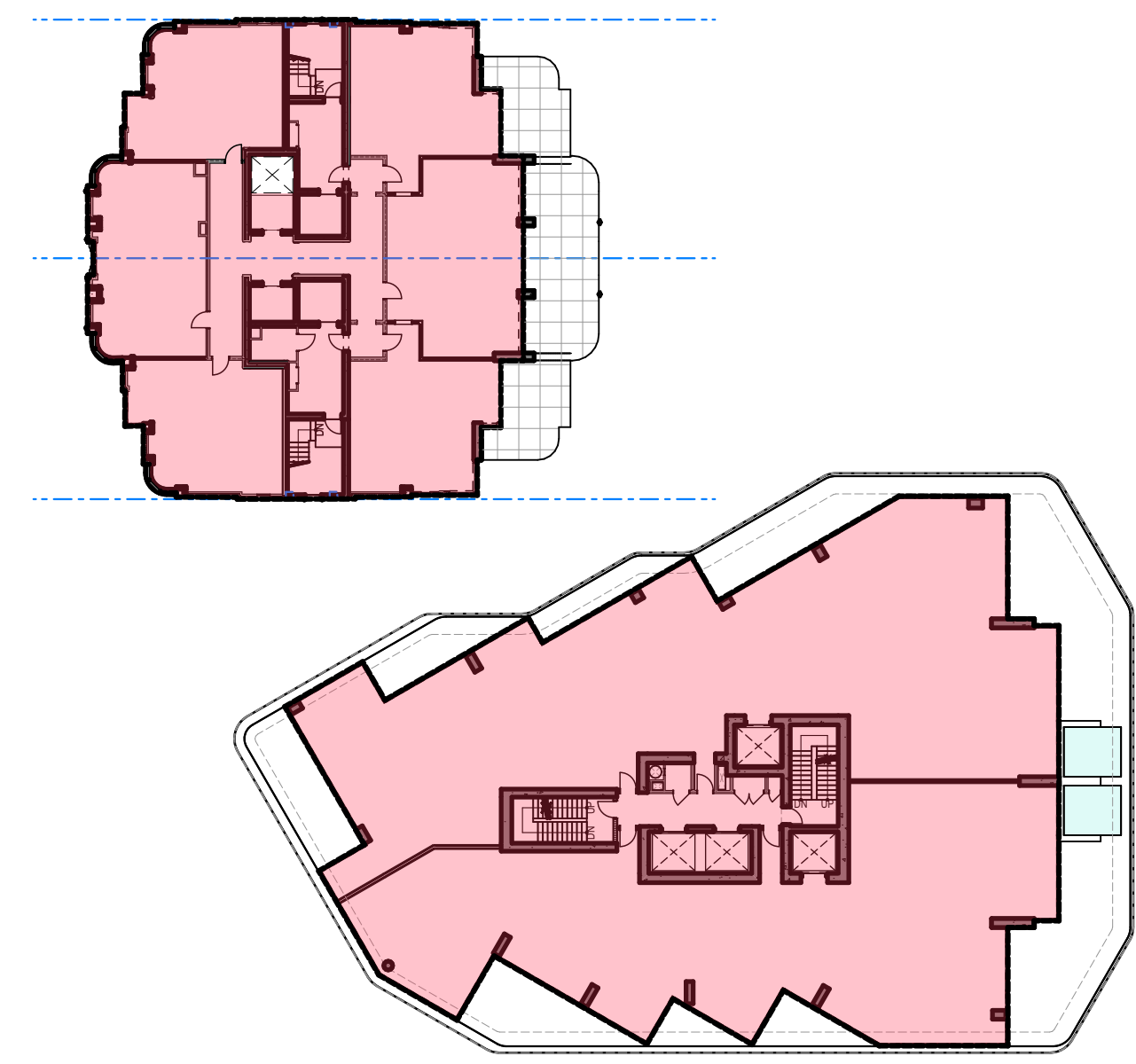

LEVELS 5 TO 12 HOTEL - LEVELS 5 TO 12 RESIDENCES

SCALE: 1/32" = 1'-0"
 FAR HOTEL = 6,518 x 8 = 52,144 SF
 FAR RESIDENCES = 10,693 x 8 = 85,544 SF

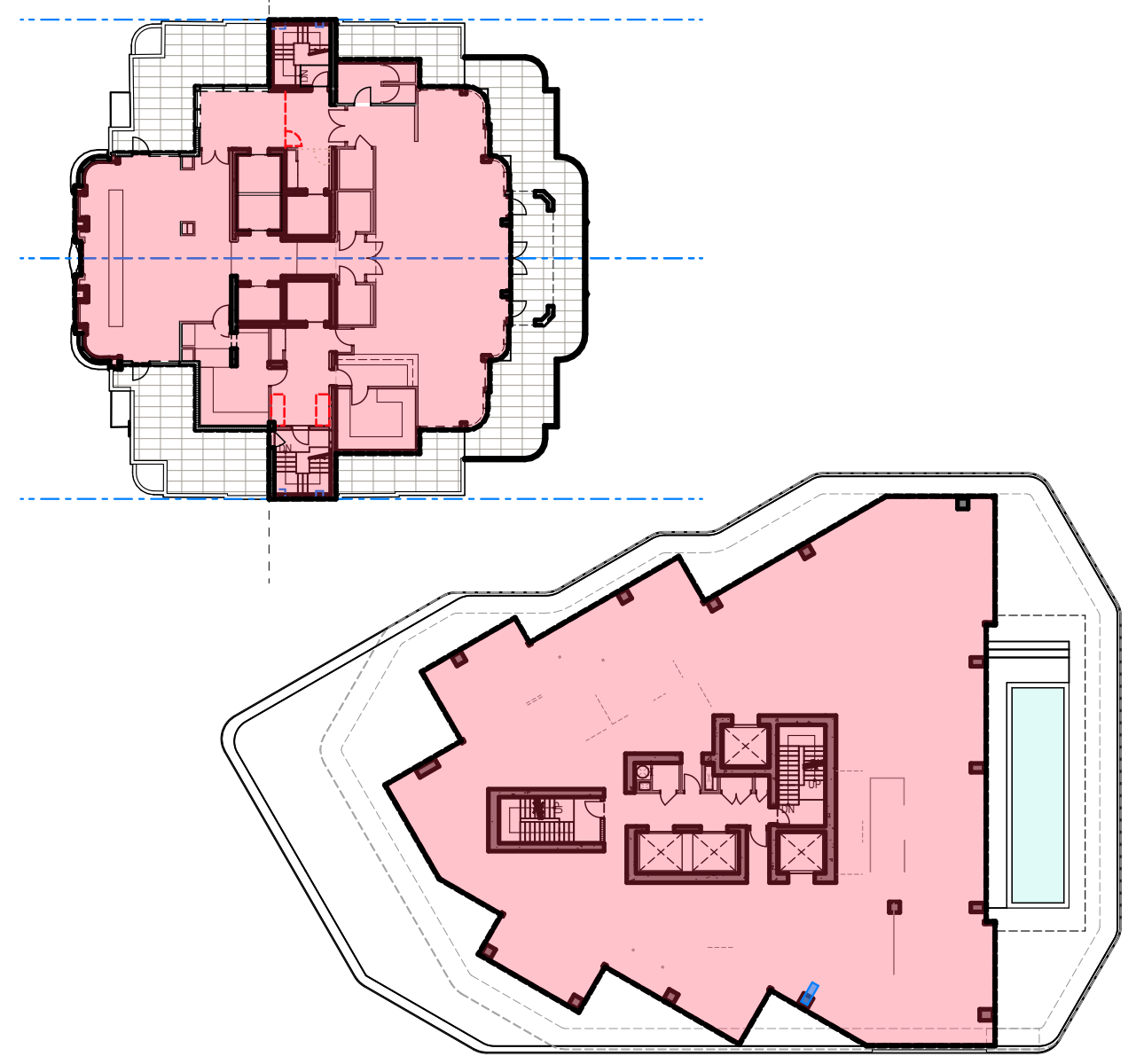

LEVEL 14 HOTEL - LEVEL 14 RESIDENCES

SCALE: 1/32" = 1'-0"
 FAR HOTEL = 5,047 SF
 FAR RESIDENCES = 8,585 SF

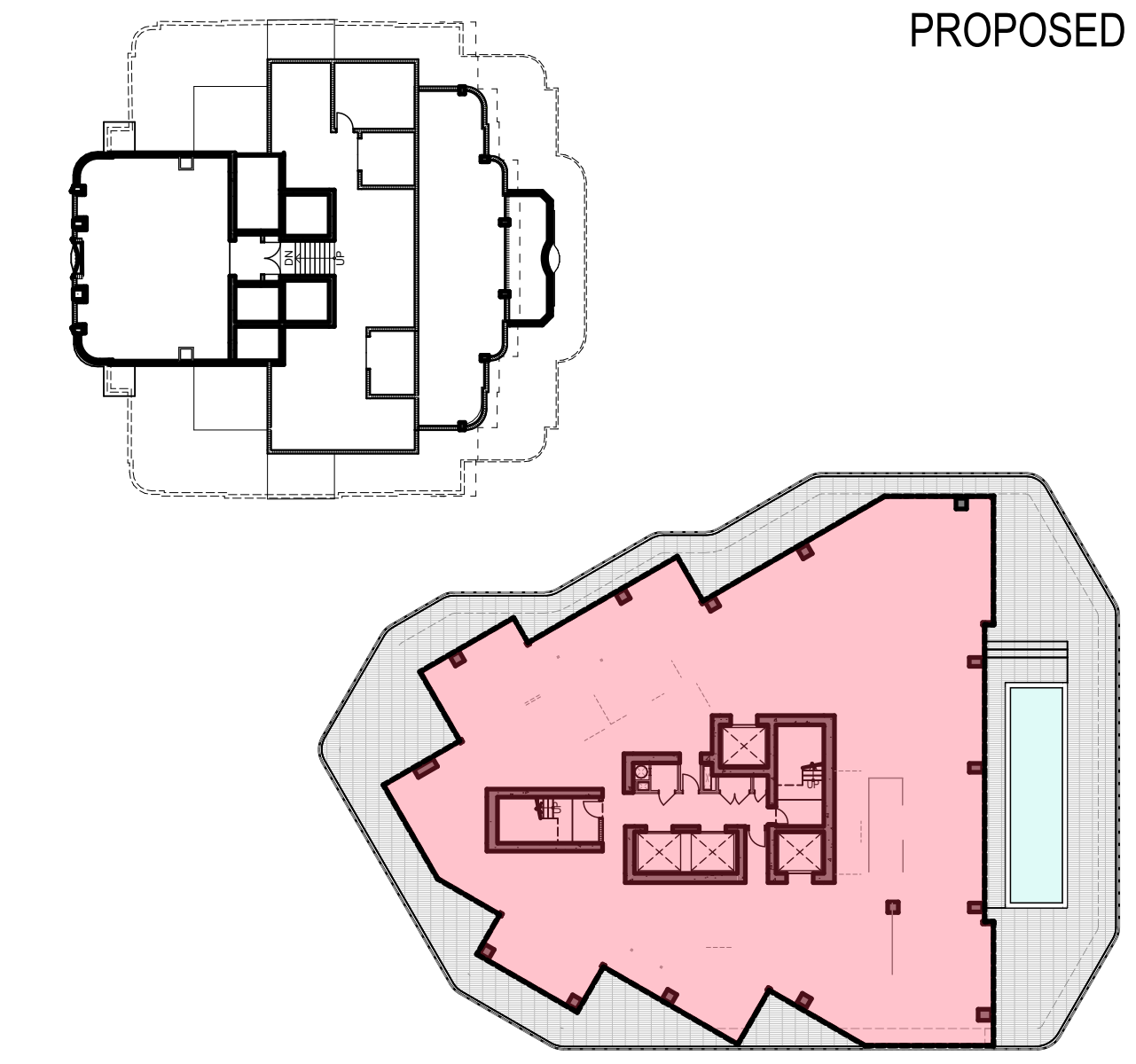

LEVEL 15 HOTEL - LEVEL 12 RESIDENCES

SCALE: 1/32" = 1'-0"
 FAR HOTEL = 0 SF
 FAR RESIDENCES = 8,585 SF

F.A.R. DIAGRAMS - PROPOSED

revuelta
 architecture
 international

Miami
 Santiago, Chile

revuelta-architecture.com
 2950 SW 27TH AVE
 SUITE 110
 MIAMI, FL 33133
 T: 305.590.5000
 F: 305.590.5040

**AMAN HOTEL AND
 RESIDENCES**
 3425 COLLINS AVE.
 MIAMI, FL 33140

Owner Information
OKO GROUP
 4100 N.E. 2ND AVENUE
 MIAMI, FL 33137
 (305) 573-1158

Details prepared by Luis O. Revuelta
 Date: 12/14/2020
 Luis O. Revuelta
 3425 Collins Ave.
 Suite 110
 Miami, FL 33133
 Date: 2021.12.15
 10:23:12 (GMT)

Luis O. Revuelta
 AR-007972

HPB - January 12, 2021

Date
 12-14-2020
 Scale
 AS SHOWN
 Project No.
 1933

Sheet Name
 F.A.R. DIAGRAMS - PROPOSED

Sheet No.
A-006

LEVEL 13 OMITTED

These Design And Drawings Are The Copyrighted Property Of Revuelta Architecture International P.A. and May Not Be Reproduced, Excerpted, or Copied Without the Written Consent of the Architect.
 File: BIM/02/04/21 - BIM/02/04/21 - 0353 - AMAN HOTEL & RESIDENCES/AMAN HOTEL & RESIDENCES - MAIN - By: [redacted] - Date: 12/13/2020

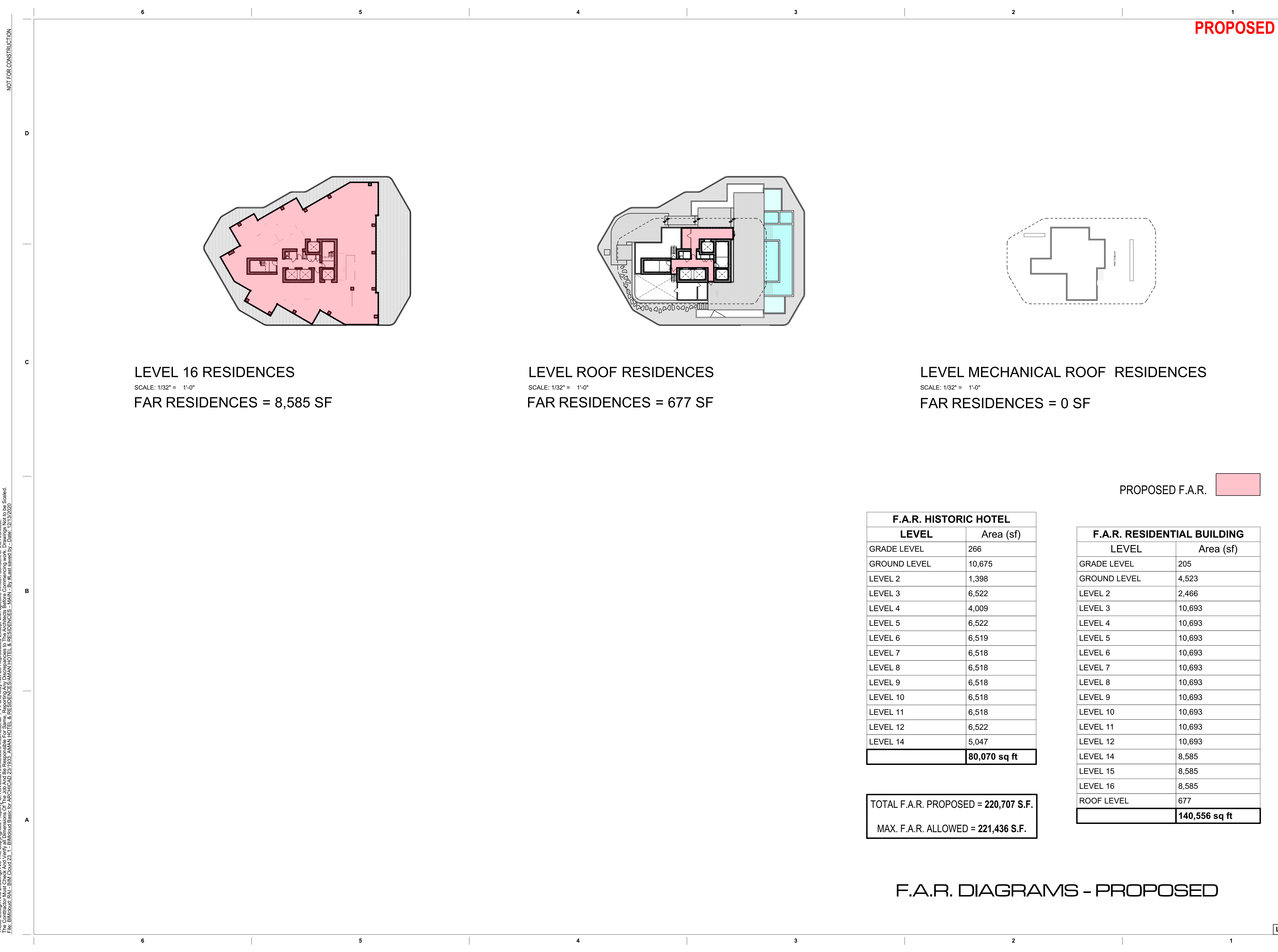

LEVEL 16 RESIDENCES
 SCALE: 1/32" = 1'-0"
 FAR RESIDENCES = 8,585 SF

LEVEL ROOF RESIDENCES
 SCALE: 1/32" = 1'-0"
 FAR RESIDENCES = 677 SF

LEVEL MECHANICAL ROOF RESIDENCES
 SCALE: 1/32" = 1'-0"
 FAR RESIDENCES = 0 SF

PROPOSED F.A.R.

F.A.R. HISTORIC HOTEL	
LEVEL	Area (sf)
GRADE LEVEL	266
GROUND LEVEL	10,675
LEVEL 2	1,398
LEVEL 3	6,522
LEVEL 4	4,009
LEVEL 5	6,522
LEVEL 6	6,519
LEVEL 7	6,518
LEVEL 8	6,518
LEVEL 9	6,518
LEVEL 10	6,518
LEVEL 11	6,518
LEVEL 12	6,522
LEVEL 14	5,047
TOTAL	80,070 sq ft

F.A.R. RESIDENTIAL BUILDING	
LEVEL	Area (sf)
GRADE LEVEL	205
GROUND LEVEL	4,523
LEVEL 2	2,466
LEVEL 3	10,693
LEVEL 4	10,693
LEVEL 5	10,693
LEVEL 6	10,693
LEVEL 7	10,693
LEVEL 8	10,693
LEVEL 9	10,693
LEVEL 10	10,693
LEVEL 11	10,693
LEVEL 12	10,693
LEVEL 14	8,585
LEVEL 15	8,585
LEVEL 16	8,585
ROOF LEVEL	677
TOTAL	140,556 sq ft

TOTAL F.A.R. PROPOSED = 220,707 S.F.
MAX. F.A.R. ALLOWED = 221,436 S.F.

F.A.R. DIAGRAMS - PROPOSED

LEVEL 13 OMITTED

NOT FOR CONSTRUCTION
 These Design And Drawings Are The Copyrighted Property Of Revuelta Architecture International P.A. and May Not Be Reproduced Except with Specific Written Consent of the Architect.
 File: BIM/Draw/041 - BIM/Draw/25 - 1 - BIM/Draw/25 - 1 - AMAN HOTEL & RESIDENCES - AMAN HOTEL & RESIDENCES - MAIN - By: [redacted] - Date: 12/13/2020

PROPOSED

revuelta
 architecture
 international
 Miami
 Santiago, Chile
 revuelta-architecture.com
 2950 SW 27TH AVE
 SUITE 110
 MIAMI, FL 33133
 T: 305.590.5000
 F: 305.590.5040

**AMAN HOTEL AND
 RESIDENCES**
 3425 COLLINS AVE.
 MIAMI, FL 33140

Owner Information
OKO GROUP
 4100 N.E. 2ND AVENUE
 MIAMI, FL 33137
 (305) 573-1158

Digitally signed by Luis O. Revuelta
 DN: cn=Luis O. Revuelta, o=Revuelta Architecture International, ou=Revuelta Architecture International, email=Luis@revuelta.com, c=US
 Date: 2021.12.13 10:22:33-0500

Luis O. Revuelta
 AR-0007972

HPB - January 12, 2021

Date
 12-14-2020

Scale
 AS SHOWN

Project No.
 1933

Sheet Name
 F.A.R. DIAGRAMS - PROPOSED

Sheet No.
A-007

NOT FOR CONSTRUCTION

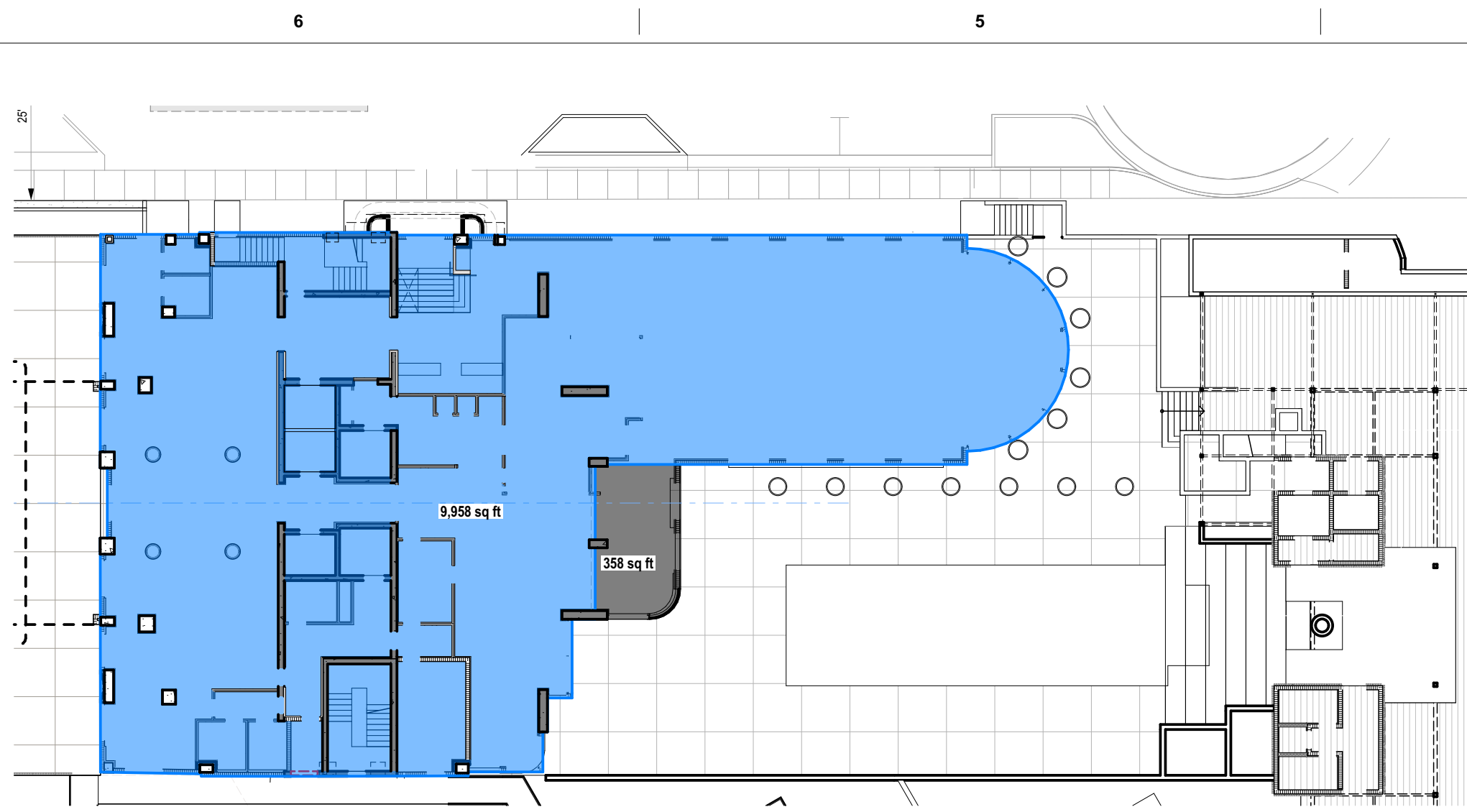

GROUND LEVEL HOTEL
SCALE: 1:274.2857
GROSS HOTEL EXIST = 9,958 SF
GROSS HOTEL NEW = 358 SF

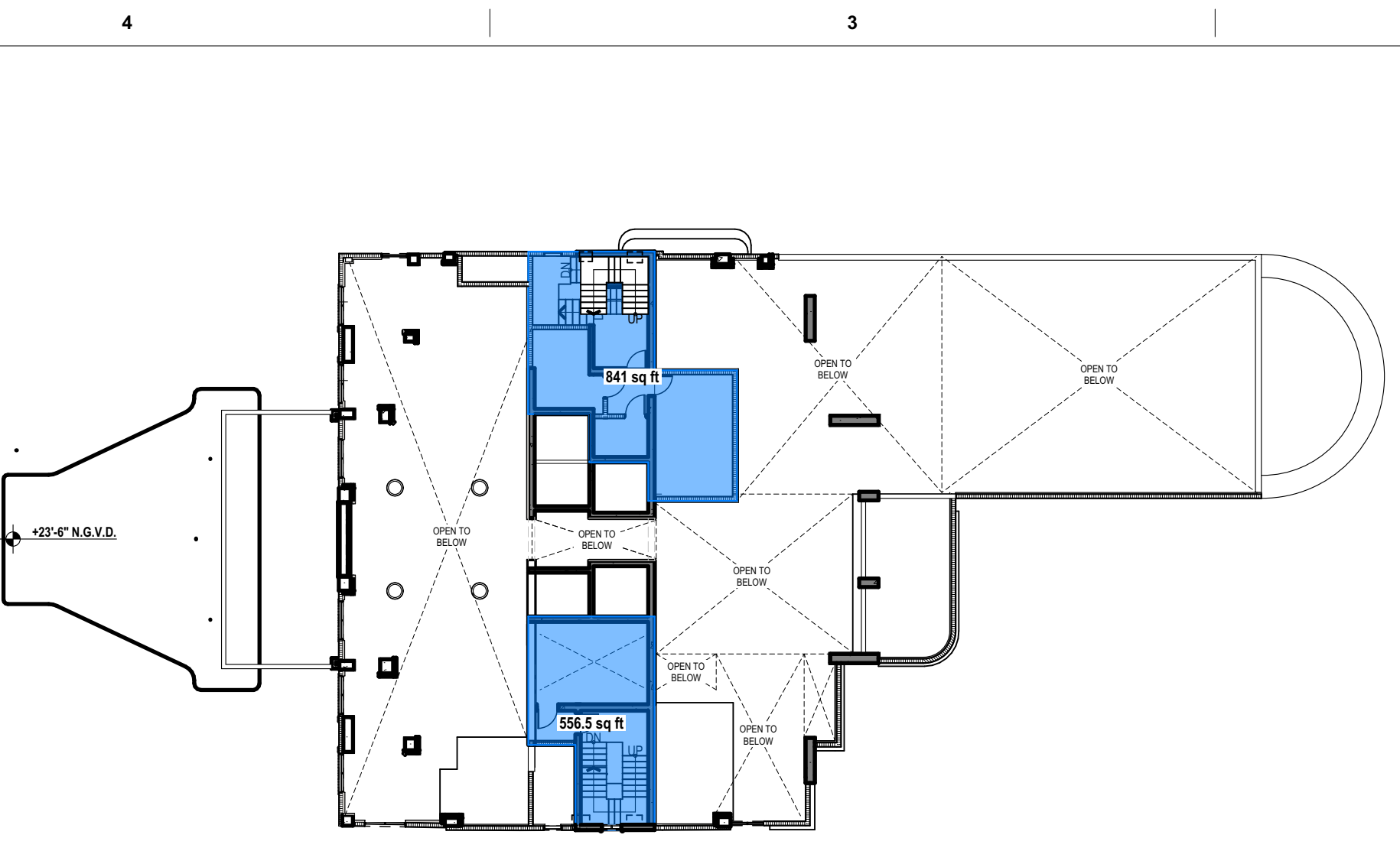

LEVEL 2 HOTEL
SCALE: 1:274.2857
GROSS HOTEL EXIST = 1,397 SF
GROSS HOTEL NEW = 0 SF

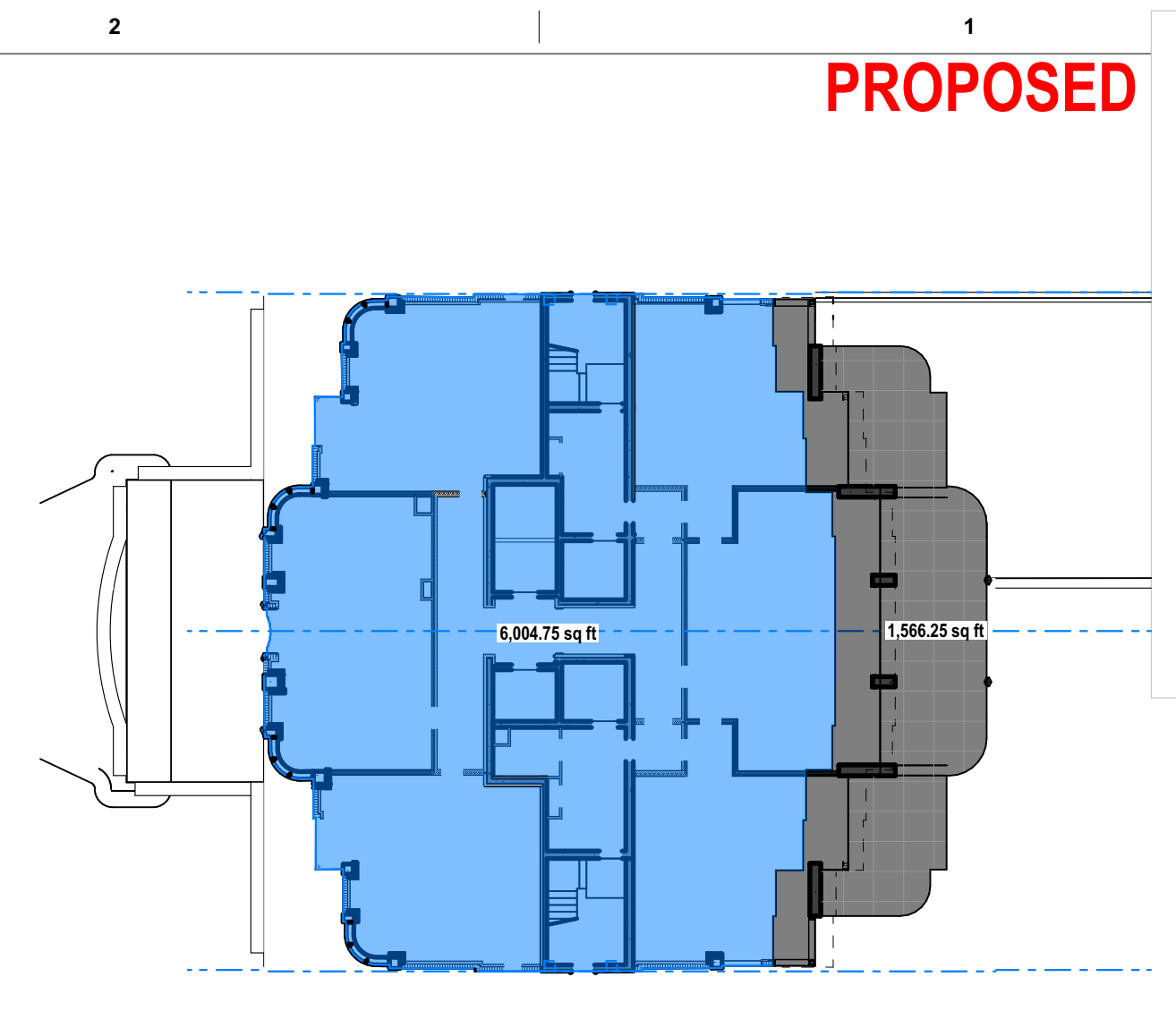

LEVEL 3 HOTEL
SCALE: 1:274.2857
GROSS HOTEL EXIST = 6,004.75 SF
GROSS HOTEL NEW = 1,566.25 SF

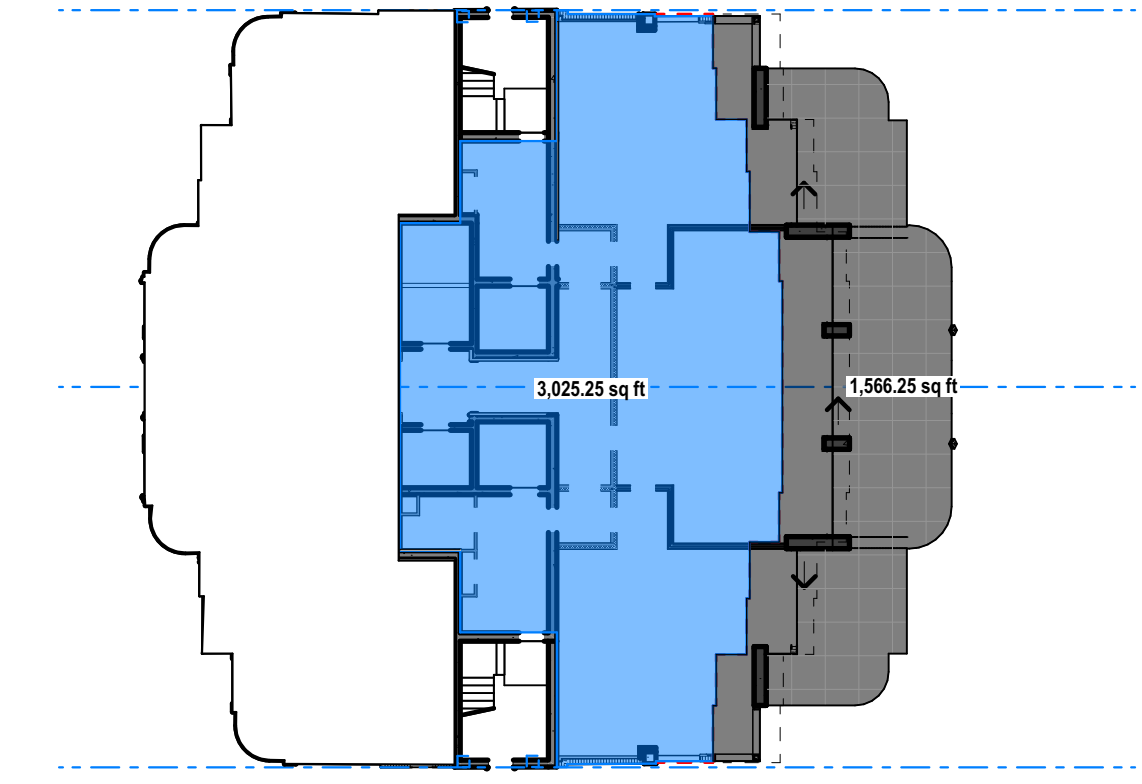

LEVEL 4 HOTEL
SCALE: 1:274.2857
GROSS HOTEL EXIST = 3,025.25 x 1 = 3,025.25 SF
GROSS HOTEL NEW = 1,566.25 x 1 = 1,566.25 SF

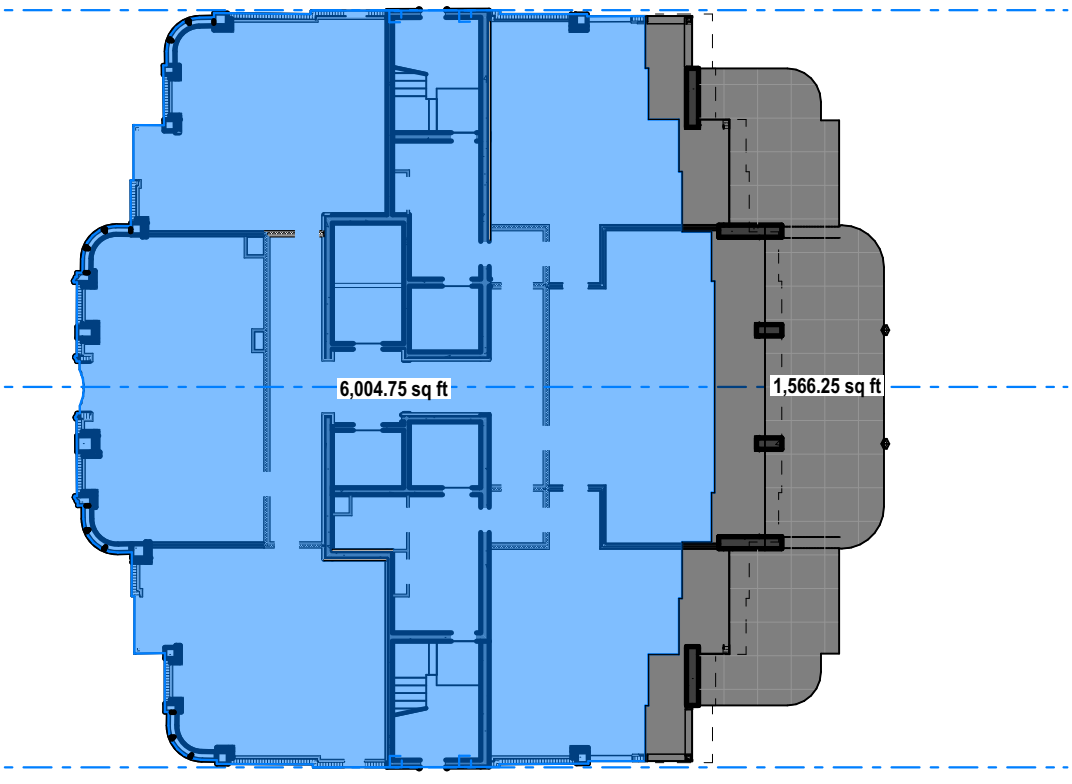

LEVEL 5 TO 11 HOTEL
SCALE: 1:274.2857
GROSS HOTEL EXIST = 6,004.75 x 8 = 48,038 SF
GROSS HOTEL NEW = 1,566.25 x 8 = 12,530 SF

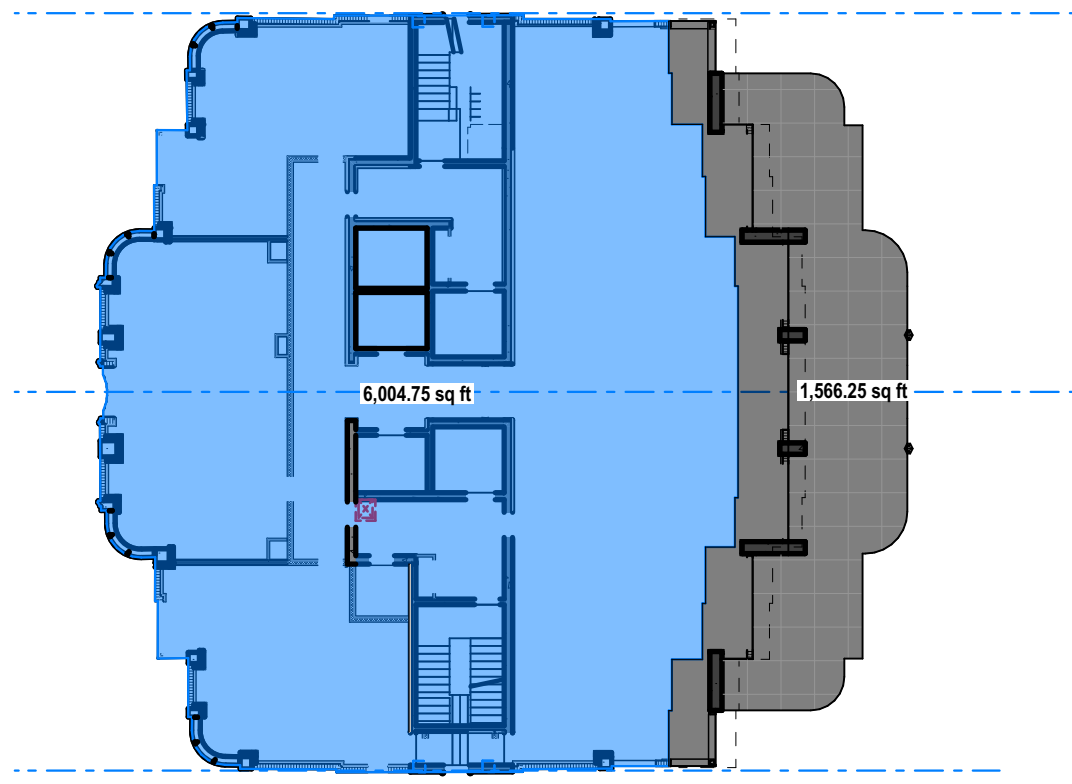

LEVEL 12 HOTEL
SCALE: 1:274.2857
GROSS HOTEL EXIST = 6,004.75 SF
GROSS HOTEL NEW = 1,566.25 SF

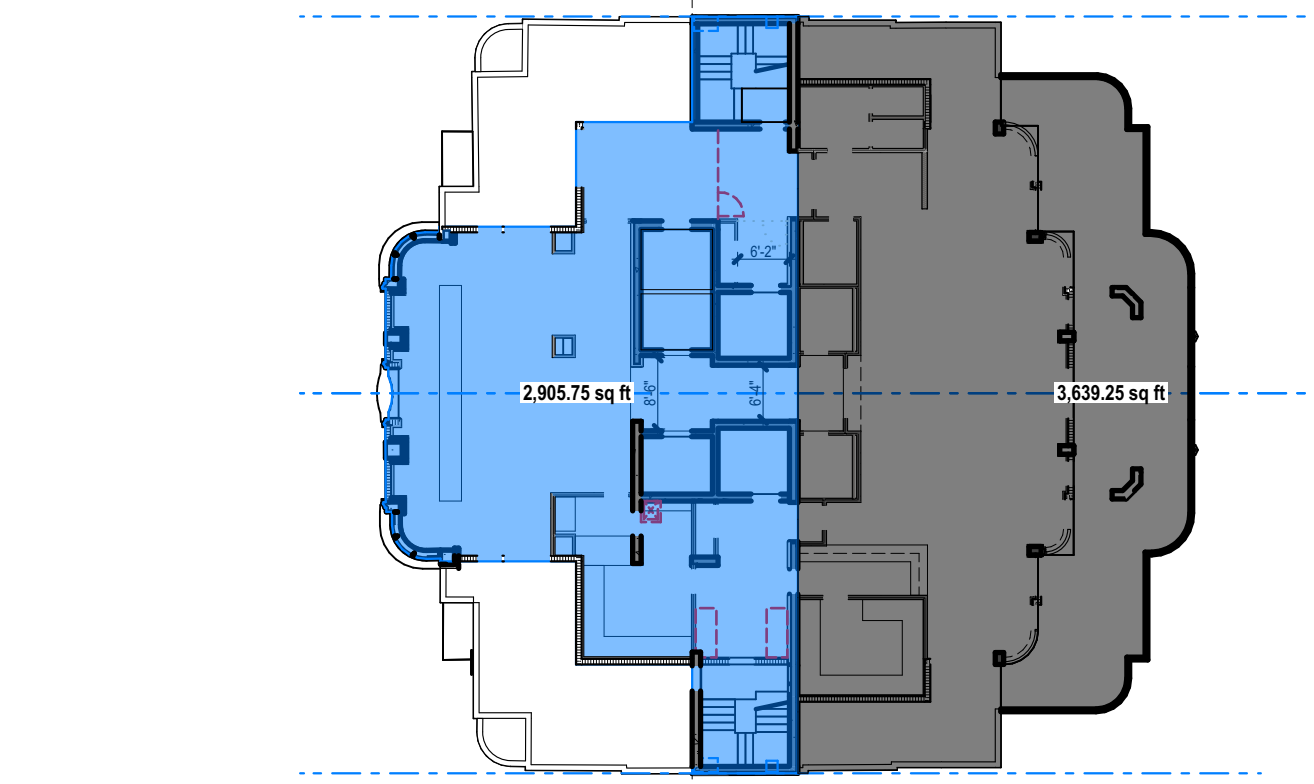

LEVEL 14 HOTEL
SCALE: 1:274.2857
GROSS HOTEL EXIST = 2,905.75 SF
GROSS HOTEL NEW = 3,639.25 SF

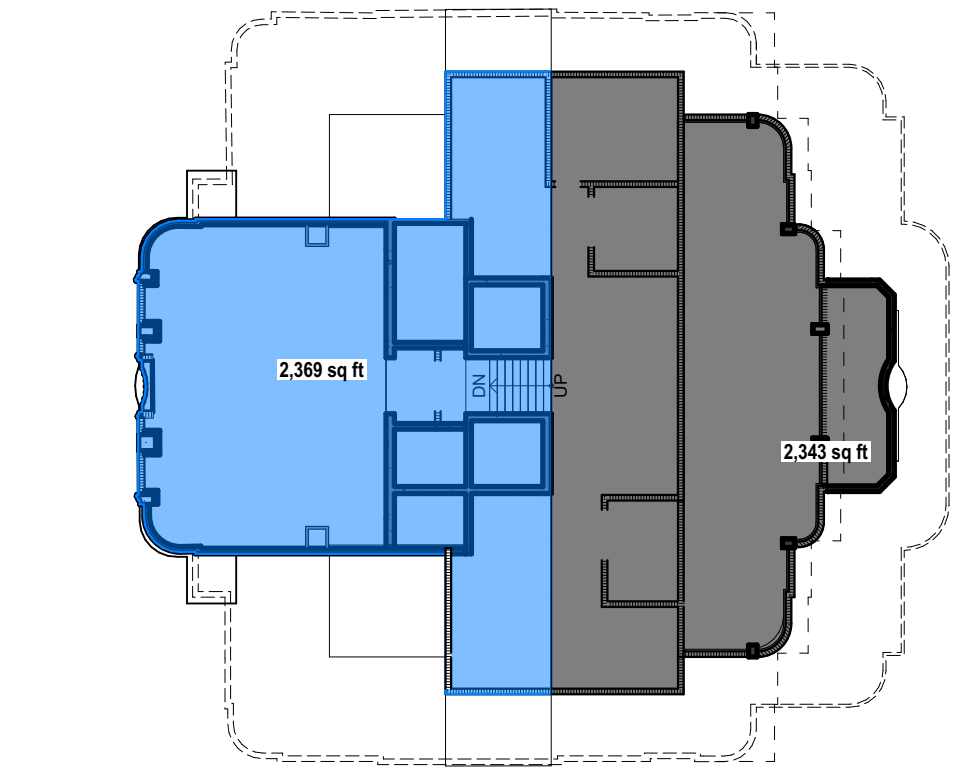

LEVEL 15 HOTEL
SCALE: 1:274.2857
GROSS HOTEL EXIST = 2,369 SF
GROSS HOTEL NEW = 2,343 SF

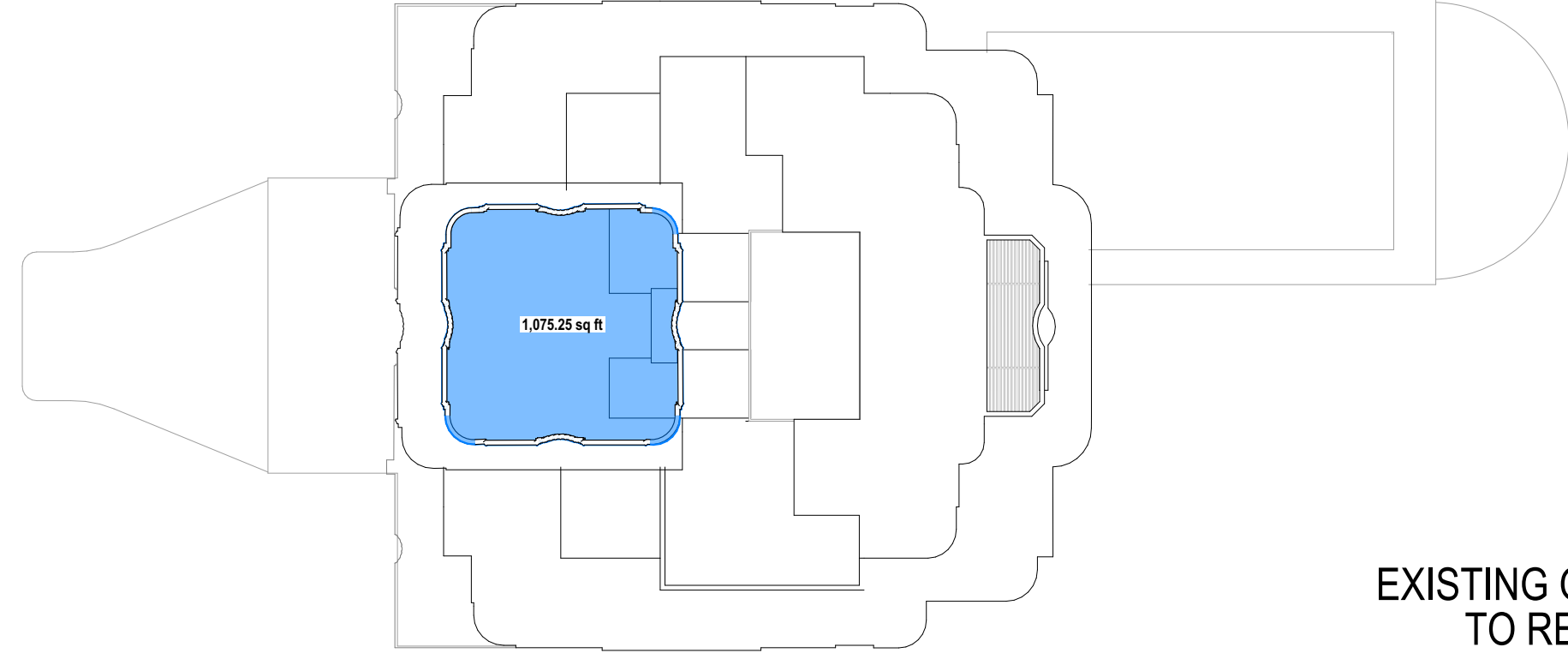

LEVEL 16 HOTEL
SCALE: 1:274.2857
GROSS HOTEL EXIST = 1,075.25 SF
GROSS HOTEL NEW = 0 SF

GROSS-00 HOTEL EXISTING		GROSS-00 GROSS HOTEL NEW	
LEVEL	Area (sf)	LEVEL	Area (sf)
GROUND LEVEL	9,958	GROUND LEVEL	358
LEVEL 2	1,397	LEVEL 3	1,566
LEVEL 3	6,005	LEVEL 4	1,566
LEVEL 4	3,025	LEVEL 5	1,566
LEVEL 5	6,005	LEVEL 6	1,566
LEVEL 6	6,005	LEVEL 7	1,566
LEVEL 7	6,005	LEVEL 8	1,566
LEVEL 8	6,005	LEVEL 9	1,566
LEVEL 9	6,005	LEVEL 10	1,566
LEVEL 10	6,005	LEVEL 11	1,566
LEVEL 11	6,005	LEVEL 12	1,566
LEVEL 12	6,005	LEVEL 14	3,639
LEVEL 14	2,906	LEVEL 15	2,343
LEVEL 15	2,369	LEVEL 16	0
LEVEL 16	1,075		
74,775 sq ft		TOTAL GROSS AREA: 96,775 sq ft	

EXISTING GROSS AREA TO REMAIN HOTEL ■
PROPOSED NEW GROSS AREA HOTEL ■

GROSS DIAGRAMS - PROPOSED

LEVEL 13 OMITTED

revuelta
architecture
international
Miami
Santiago, Chile
revuelta-architecture.com
2950 SW 27TH AVE
SUITE 110
MIAMI, FL 33133
T: 305.590.5000
F: 305.590.5040

**AMAN HOTEL AND
RESIDENCES**
3425 COLLINS AVE.
MIAMI, FL 33140

Owner Information
OKO GROUP
4100 N.E. 2ND AVENUE
MIAMI, FL 33137
(305) 573-1158

Revisions
Digitally signed by Luis O. Revuelta
DN: cn=Luis O. Revuelta, o=Revuelta, ou=Revuelta, email=Luis@revuelta.com, c=US
Date: 2021.01.15 10:22:54-0500

Luis O. Revuelta
AR-0007972

HPB - January 12, 2021

Date
12-14-2020

Scale
AS SHOWN

Project No.
1933

Sheet Name
GROSS DIAGRAMS - PROPOSED

Sheet No.
A-008

These Design And Drawing Are The Copyrighted Property Of Revuelta Architecture International P.A. and May Not Be Reproduced, Excerpted, or Modified Without the Written Consent of the Architect.
File: BIM2020-0411 - BIM Model for ARCHICAD 23.1033 - AMAN HOTEL & RESIDENCES - MAIN - By #last saved by: Luis O. Revuelta - Date: 12/13/2020

NOT FOR CONSTRUCTION



PHOTOS - CURRENT CONDITION - EXTERIOR

revuelta
architecture
international

Miami
Santiago, Chile
revuelta-architecture.com
2950 SW 27TH AVE
SUITE 110
MIAMI, FL 33133
T: 305.590.5000
F: 305.590.5040

**AMAN HOTEL AND
RESIDENCES**
3425 COLLINS AVE.
MIAMI, FL 33140

Owner Information

OKO GROUP
4100 N.E. 2ND AVENUE
MIAMI, FL 33137
(305) 573-1158

Revisions

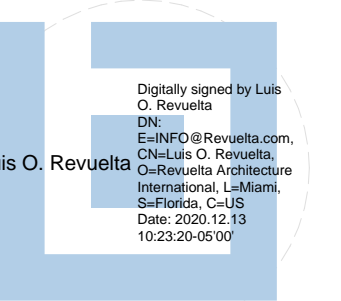

Luis O. Revuelta
AR-0007972

HPB - January 12, 2021

Date

12-14-2020

Scale

AS SHOWN

Project No.

1933

Sheet Name
CURRENT CONDITION
PHOTOGRAPHS

Sheet No.

A-009

LEVEL 13 OMITTED

These Design And Drawings Are The Copyrighted Property Of Revuelta Architecture International P.A. and May Not Be Reproduced, Excerpted, Modified, Copied, Distributed, Sold, or Used in Any Manner Without the Prior Written Consent of the Architect. File: BIM/03/04/2019 - BIM/03/04/2019 - AMAN HOTEL & RESIDENCES - MAIN - By: J. S. S. / Date: 12/13/2020

NOT FOR CONSTRUCTION



PHOTOS - CURRENT CONDITION - EXTERIOR

revuelta
architecture
international

Miami
Santiago, Chile
revuelta-architecture.com
2950 SW 27TH AVE
SUITE 110
MIAMI, FL 33133
T. 305.590.5000
F. 305.590.5040

Project
**AMAN HOTEL AND
RESIDENCES**
3425 COLLINS AVE.
MIAMI, FL 33140

Owner Information

OKO GROUP
4100 N.E. 2ND AVENUE
MIAMI, FL 33137
(305) 573-1158

Revisions



Luis O. Revuelta
AR-0007972

HPB - January 12, 2021

Date

12-14-2020

Scale

AS SHOWN

Project No.

1933

Sheet Name

CURRENT CONDITION

PHOTOGRAPHS

Sheet No.

A-010

LEVEL 13 OMITTED