

PROPOSED
FINAL DESIGN EAST ELEVATION

These Design And Drawings Are The Copyrighted Property Of Revuelta Architecture International P.A. and May Not Be Reproduced Except with Specific Written Consent of the Architect.
File: BIM/Output: RALP - BIM Cloud 25_1 - BIM/Cloud 25_1 - BIM/Cloud 25_1 - AMAN HOTEL & RESIDENCES/AMAN HOTEL & RESIDENCES - MAIN - By: cscachp - Date: 8/17/2020

NOT FOR CONSTRUCTION



PROPOSED - RENDER NORTH EAST VIEW

LEVEL 13 OMITTED

revuelta
architecture
international

Miami
Santiago, Chile

revuelta-architecture.com
2950 SW 27TH AVE
SUITE 110
MIAMI, FL 33133
T: 305 590 5000
F: 305 590 5040

Project

**AMAN HOTEL AND
RESIDENCE**
3425 COLLINS AVE.
MIAMI, FL 33140

Owner Information

OKO GROUP
4100 N.E. 2ND AVENUE
MIAMI, FL 33137
(305) 573-1158

Luis O. Revuelta
AR-0007972

HPB - October 13, 2020

Date
8/17/2020
Scale
AS SHOWN
Project No.
1933

PROPOSED - RENDER NORTH
EAST VIEW

Sheet No.

AH-1.204

These Design And Drawings Are The Copyrighted Property Of Revuelta Architecture International P.A. and May Not Be Reproduced Except with Specific Written Consent of the Architect. File: BIM/Output: RAL - BIM Cloud 25_1 - BIM/Cloud 25_1 - BIM/Cloud 25_1 - AMAN HOTEL & RESIDENCES - MAIN - By: cecilio - Date: 8/17/2020

NOT FOR CONSTRUCTION



PROPOSED - VIGNETTE EAST VIEW - BALCONY DESIGN

LEVEL 13 OMITTED

revuelta
architecture
international

Miami
Santiago, Chile
revuelta-architecture.com
2950 SW 27TH AVE
SUITE 110
MIAMI, FL 33133
T: 305.590.5000
F: 305.590.5040

Project
**AMAN HOTEL AND
RESIDENCE**
3425 COLLINS AVE.
MIAMI, FL 33140

Owner Information
OKO GROUP
4100 N.E. 2ND AVENUE
MIAMI, FL 33137
(305) 573-1158

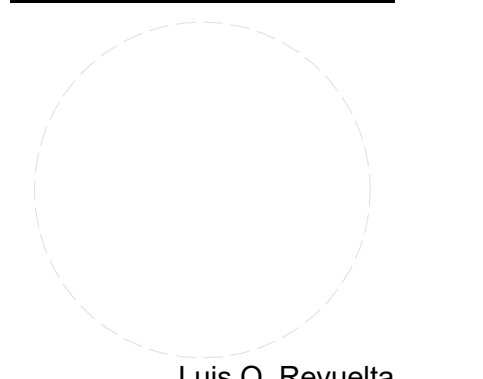

HPB - October 13, 2020
Date
8/17/2020
Scale
AS SHOWN
Project No.
1933

PROPOSED - VIGNETTE EAST
VIEW - BALCONY DESIGN
Sheet No.

AH-1.205

PROPOSED
LOBBY LOUNGE EAST EXTENSION

PROPOSED

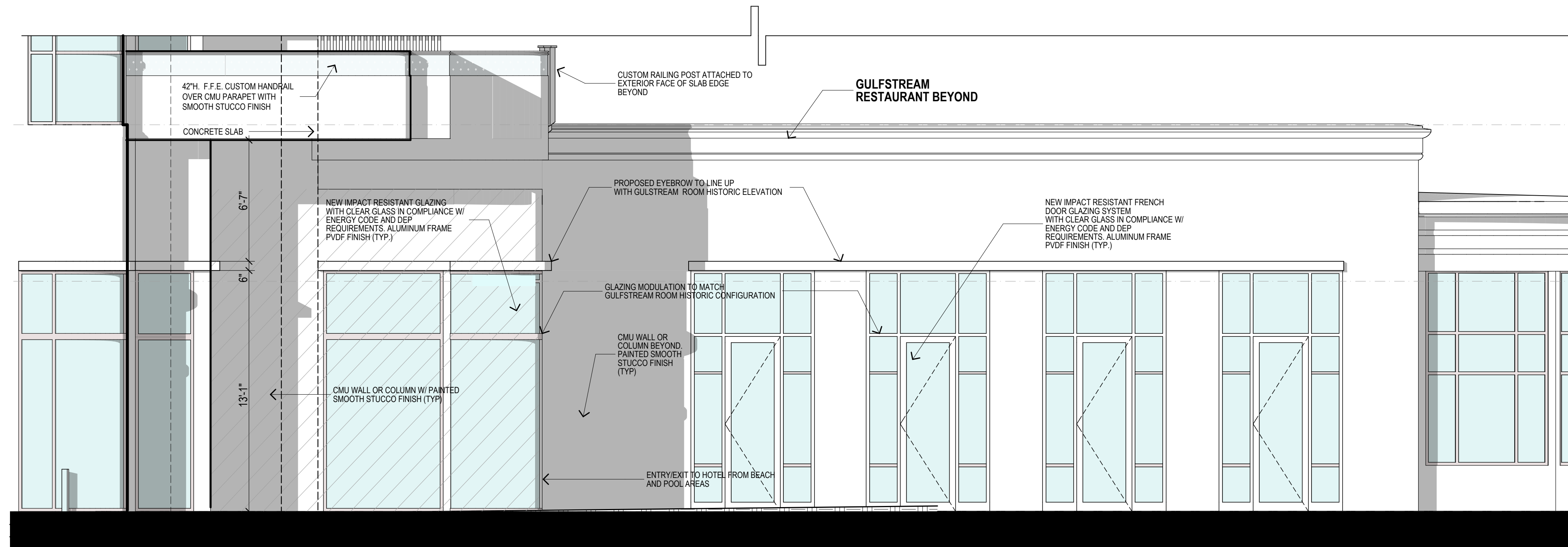

1 PARTIAL SOUTH ELEVATION
 SCALE: 1/4" = 1'-0"
 0 2' 4' 8'

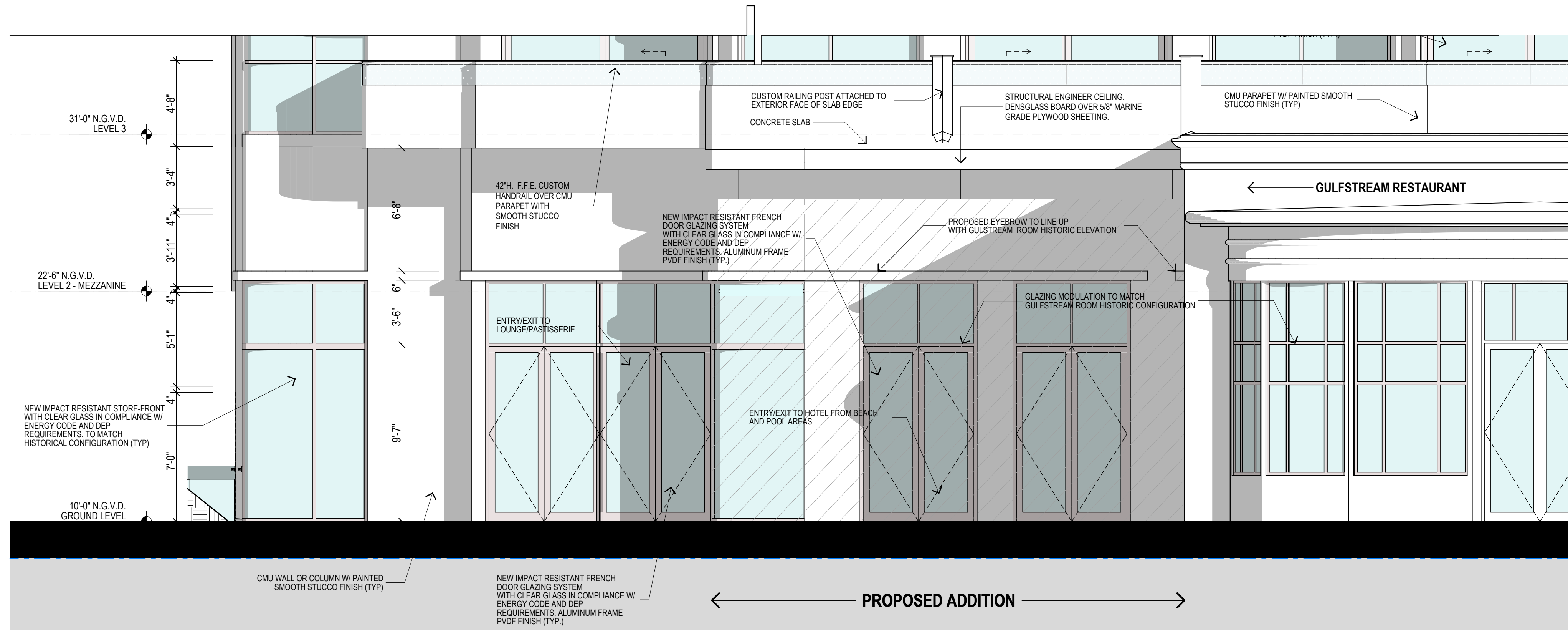

2 EAST ELEVATION
 SCALE: 1/4" = 1'-0"
 0 2' 4' 8'

GROUND LEVEL ADDITION DETAIL

NOT FOR CONSTRUCTION

These Design And Drawing Are The Copyrighted Property Of Revuelta Architecture International P.A. and May Not Be Reproduced Except with Specific Written Consent of the Architect. File: BIM/2020/0412_BIM_Ground Level Addition/0412_0333_AMAN HOTEL & RESIDENCE/0412_0333_AMAN HOTEL & RESIDENCE/AMAN HOTEL & RESIDENCE - MAIN - BY CONCEPT - DATE: 8/17/2020

revuelta
 architecture
 international

Miami
 Santiago, Chile

revuelta-architecture.com
 2950 SW 27TH AVE
 SUITE 110
 MIAMI, FL 33133
 T: 305.590.5000
 F: 305.590.5040

**AMAN HOTEL AND
 RESIDENCE**
 3425 COLLINS AVE.
 MIAMI, FL 33140

Owner Information
OKO GROUP
 4100 N.E. 2ND AVENUE
 MIAMI, FL 33137
 (305) 573-1158

Luis O. Revuelta
 AR-0007972

HPB - October 13, 2020

Date
 8/17/2020
 Scale
 AS SHOWN
 Project No.
 1933
 GROUND LEVEL ADDITION
 DETAIL
 Sheet No.
AH-1.302

LEVEL 13 OMITTED

PROPOSED

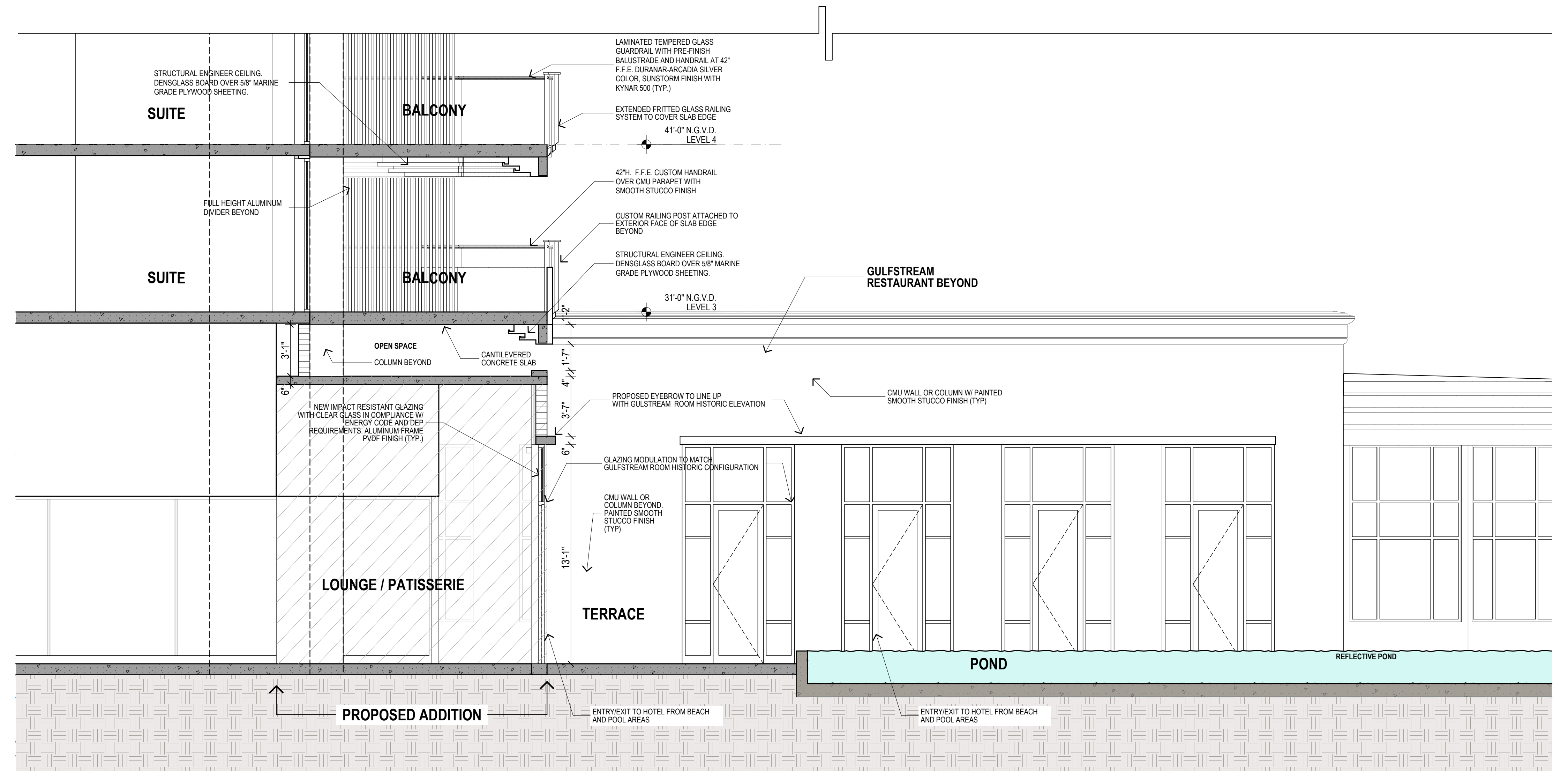

1 PARTIAL SECTION GROUND ADDITION
SCALE: 1/4" = 1'-0"

GROUND LEVEL ADDITION DETAIL

LEVEL 13 OMITTED

NOT FOR CONSTRUCTION

These Design And Drawings Are The Copyrighted Property Of Revuelta Architecture International P.A. and May Not Be Reproduced Except with Specific Written Consent of the Architect. File: BIM/Revuelta - AH-1.303 - AMAN HOTEL & RESIDENCES - MAIN - BY CONSTRUCTION - DATE: 8/17/2020

revuelta
architecture
international

Miami
Santiago, Chile

revuelta-architecture.com
2950 SW 27TH AVE
SUITE 110
MIAMI, FL 33133
T. 305.560.5000
F. 305.560.5040

Project

AMAN HOTEL AND
RESIDENCE

3425 COLLINS AVE.
MIAMI, FL 33140

Owner Information

OKO GROUP
4100 N.E. 2ND AVENUE
MIAMI, FL 33137
(305) 573-1158

Luis O. Revuelta
AR-0007972

HPB - October 13, 2020

Date
8/17/2020
Scale
AS SHOWN
Project No.
1933

GROUND LEVEL ADDITION
DETAIL

Sheet No.
AH-1.303

FINAL DESIGN
ROOF TOP ADDITION

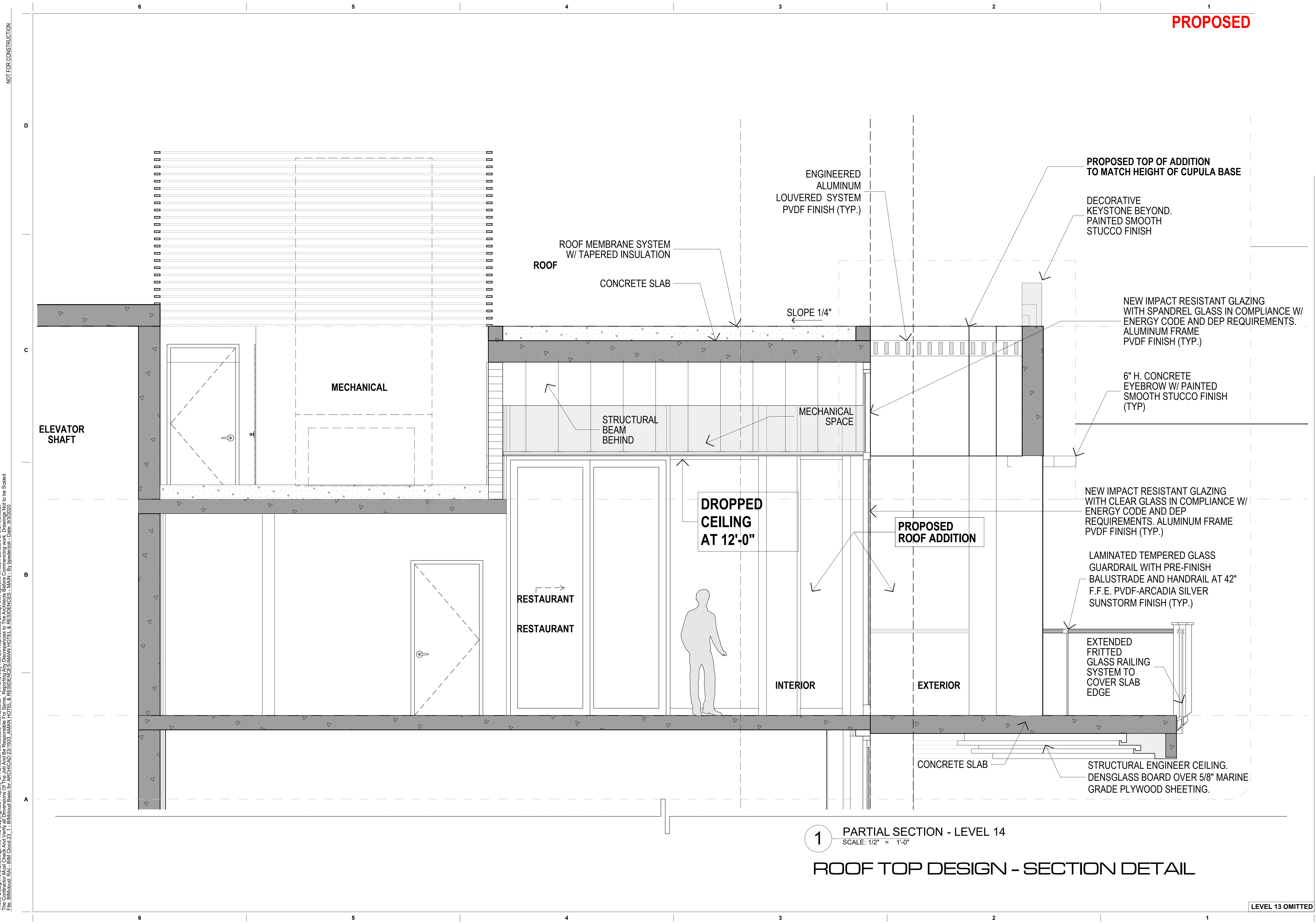

NOT FOR CONSTRUCTION

These Design And Drawings Are The Copyrighted Property Of Revuelta Architecture International P.A. and May Not Be Reproduced Except with Specific Written Consent of the Architect. File: BIM/0001 - RAI - BIM - Cloud 20_1_1 - Background Basis for ARCH/CAD 23_1033_01 - AMAN HOTEL & RESIDENCE (AMAN HOTEL & RESIDENCE) - MAIN - By: [redacted] - Date: 9/3/2020

PROPOSED

1 PARTIAL SECTION - LEVEL 14
SCALE: 1/2" = 1'-0"

ROOF TOP DESIGN - SECTION DETAIL

LEVEL 13 OMITTED

revuelta
architecture
international

Miami
Santiago, Chile

revuelta-architecture.com
2950 SW 27TH AVE
SUITE 110
MIAMI, FL 33133
T: 305.590.5000
F: 305.590.5040

**AMAN HOTEL AND
RESIDENCE**

3425 COLLINS AVE.
MIAMI, FL 33140

Owner Information
OKO GROUP
4100 N.E. 2ND AVENUE
MIAMI, FL 33137
(305) 573-1158

Luis O. Revuelta
AR-0007972

HPB - October 13, 2020

Date
9/3/2020

Scale
AS SHOWN

Project No.
1933

ROOF TOP DESIGN SECTION
DETAIL

Sheet No.
AH-1.405

PROPOSED

NOT FOR CONSTRUCTION

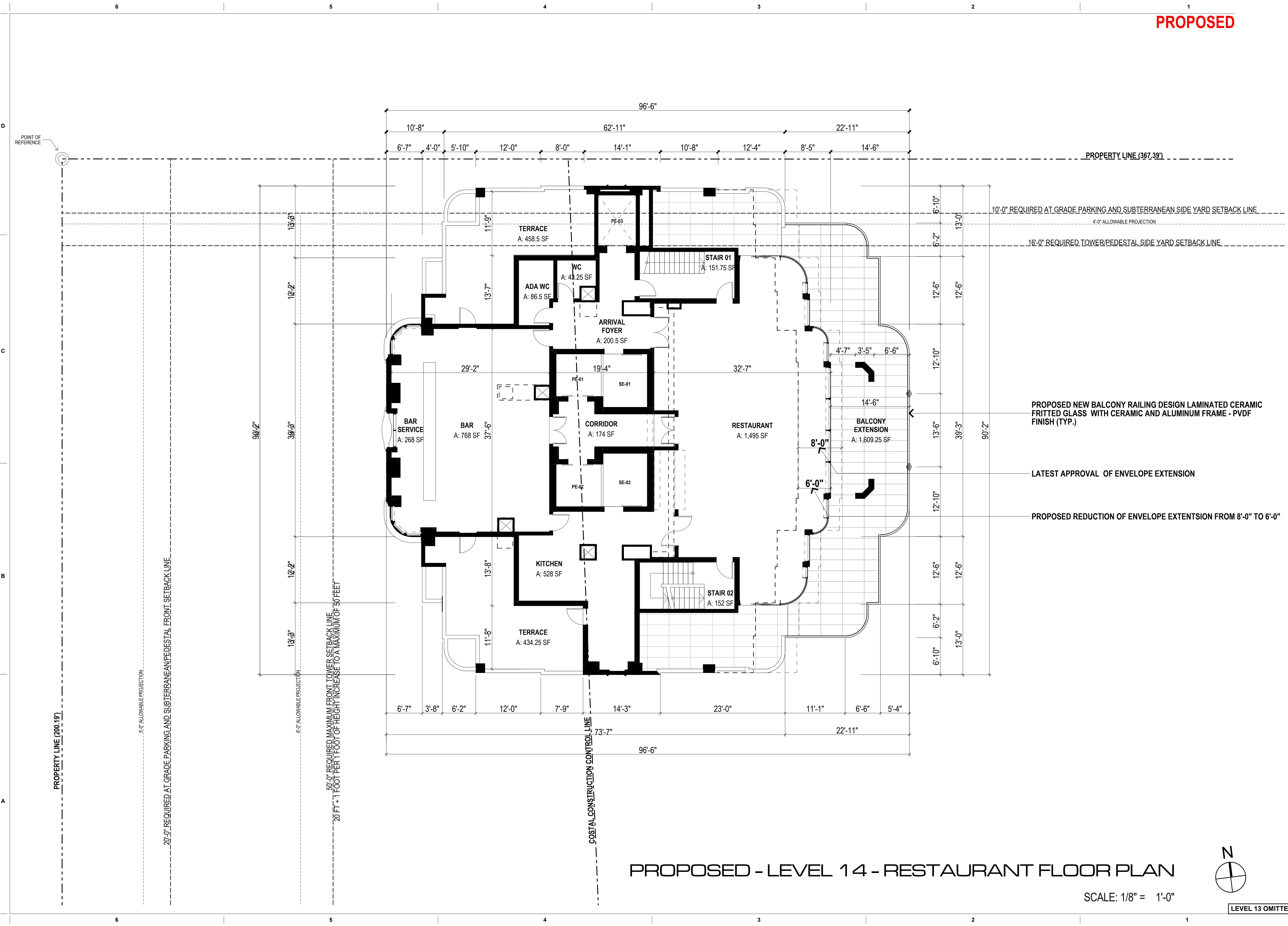

PROPOSED NEW BALCONY RAILING DESIGN LAMINATED CERAMIC FRITTED GLASS WITH CERAMIC AND ALUMINUM FRAME - PVDF FINISH (TYP.)

LATEST APPROVAL OF ENVELOPE EXTENSION

PROPOSED REDUCTION OF ENVELOPE EXTENSION FROM 8'-0" TO 6'-0"

PROPOSED - LEVEL 14 - RESTAURANT FLOOR PLAN

SCALE: 1/8" = 1'-0"

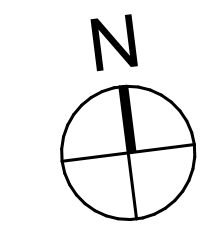

LEVEL 13 OMITTED

revuelta
architecture
international

Miami
Santiago, Chile

revuelta-architecture.com
2950 SW 27TH AVE
SUITE 110
MIAMI, FL 33133
T: 305.590.5000
F: 305.590.5040

**AMAN HOTEL AND
RESIDENCE**
3425 COLLINS AVE.
MIAMI, FL 33140

Owner Information
OKO GROUP
4100 N.E. 2ND AVENUE
MIAMI, FL 33137
(305) 573-1158

Luis O. Revuelta
AR-0007972

HPB - October 13, 2020

Date
8/17/2020

Scale
AS SHOWN

Project No.
1933

PROPOSED RESTAURANT FLOOR PLAN

Sheet No.
AH-1.406

PROPOSED

NOT FOR CONSTRUCTION

These Design And Drawings Are The Copyrighted Property Of Revuelta Architecture International P.A. and May Not Be Reproduced Except with Specific Written Consent of the Architect. File: BIM2020_0412_BIM_Ground 2D_1 - BIM2020_0412_BIM_Ground 2D_1 - AMAN HOTEL & RESIDENCE (AMAN HOTEL & RESIDENCES - MAIN) - By: csa0720 - Date: 8/17/2020

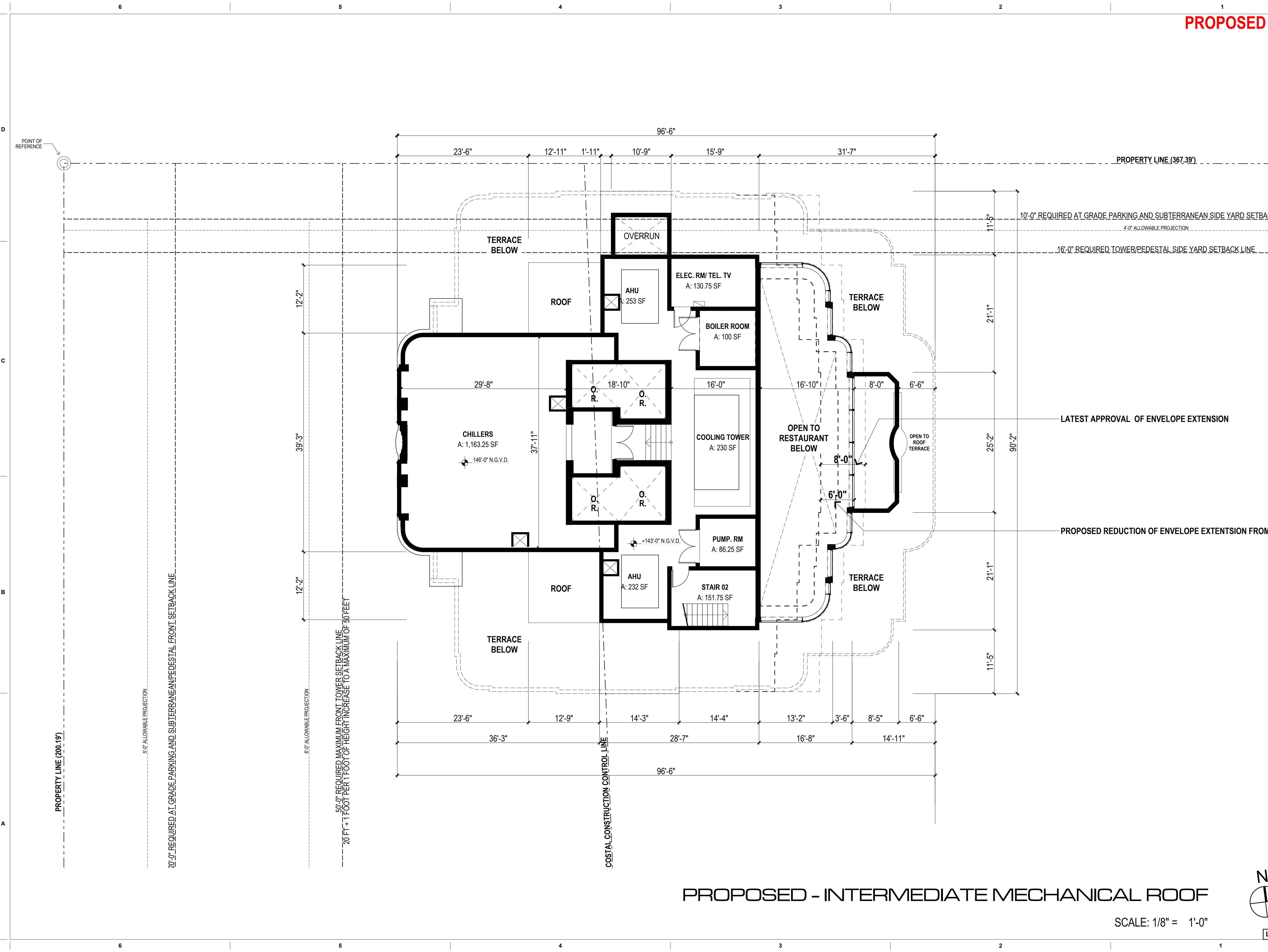

PROPOSED - INTERMEDIATE MECHANICAL ROOF

SCALE: 1/8" = 1'-0"

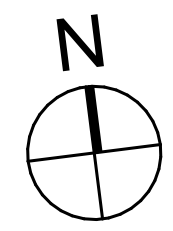

LEVEL 13 OMITTED

revuelta
 architecture
 international

Miami
 Santiago, Chile

revuelta-architecture.com
 2950 SW 27TH AVE
 SUITE 110
 MIAMI, FL 33133
 T: 305.590.5000
 F: 305.590.5040

**AMAN HOTEL AND
 RESIDENCE**

3425 COLLINS AVE.
 MIAMI, FL 33140

Owner Information
OKO GROUP
 4100 N.E. 2ND AVENUE
 MIAMI, FL 33137
 (305) 573-1158

Luis O. Revuelta
 AR-0007972

HPB - October 13, 2020

Date 8/17/2020

Scale AS SHOWN

Project No. 1933

PROPOSED - INTERMEDIATE MECHANICAL ROOF

Sheet No. AH-1.407

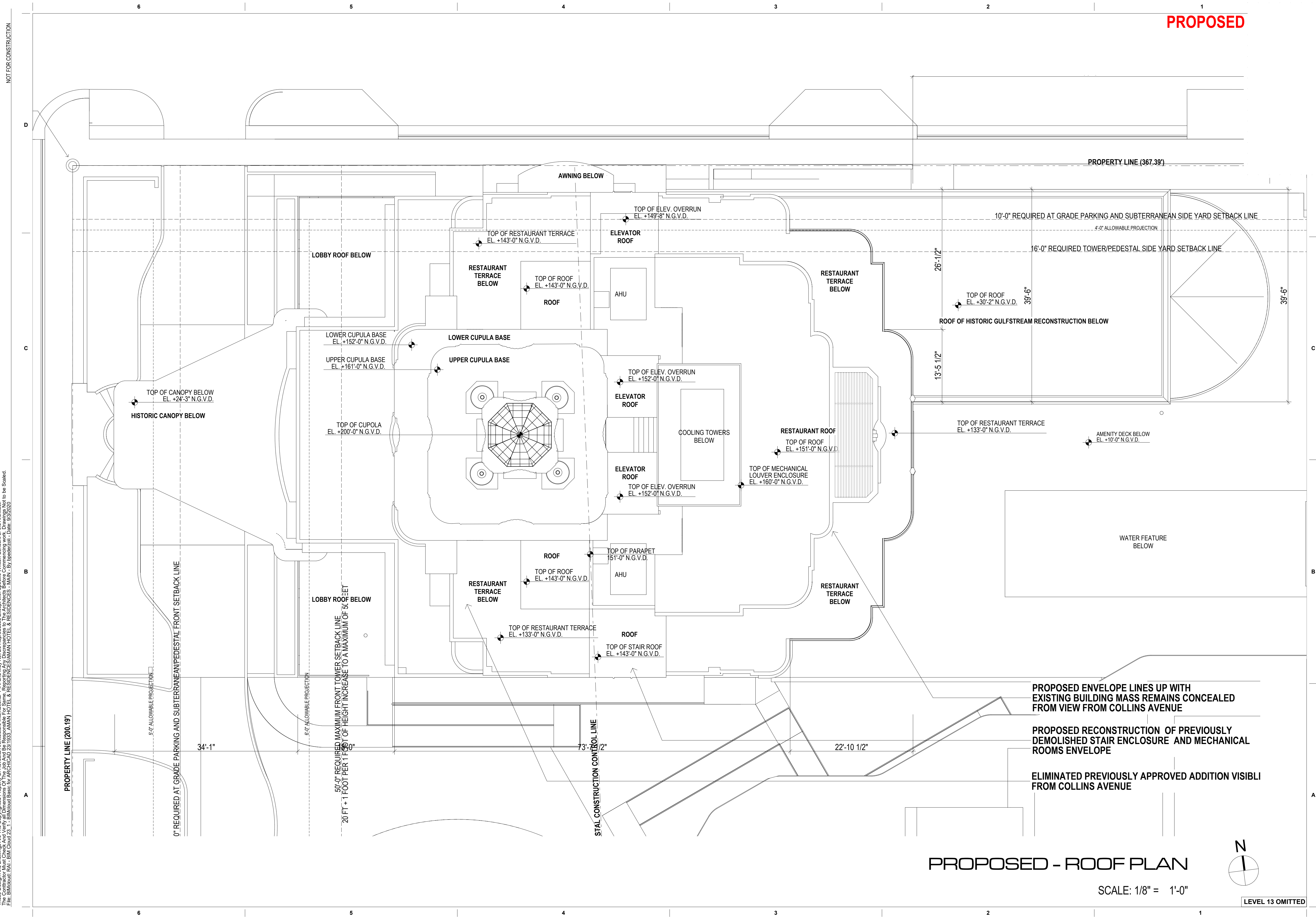

PROPOSED

NOT FOR CONSTRUCTION

revuelta
 architecture
 international
 Miami
 Santiago, Chile
 revuelta-architecture.com
 2950 SW 27TH AVE
 SUITE 110
 MIAMI, FL 33133
 T: 305.590.5000
 F: 305.590.5040

**AMAN HOTEL AND
 RESIDENCE**

3425 COLLINS AVE.
 MIAMI, FL 33140

Owner Information
OKO GROUP
 4100 N.E. 2ND AVENUE
 MIAMI, FL 33137
 (305) 573-1158

Luis O. Revuelta
 AR-0007972

HPB - October 13, 2020
 Date
 9/3/2020
 Scale
 AS SHOWN
 Project No.
 1933
 Sheet Name
 PROPOSED - ROOF PLAN
 Sheet No.

AH-1.408

PROPOSED - ROOF PLAN

SCALE: 1/8" = 1'-0"

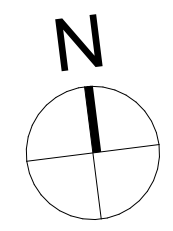

LEVEL 13 OMITTED

PROPOSED
RESTAURANT DROP OFF ENTRANCE DESIGN

NOT FOR CONSTRUCTION

Entrance Floor Plan

SCALE: 1/4" = 1'-0"

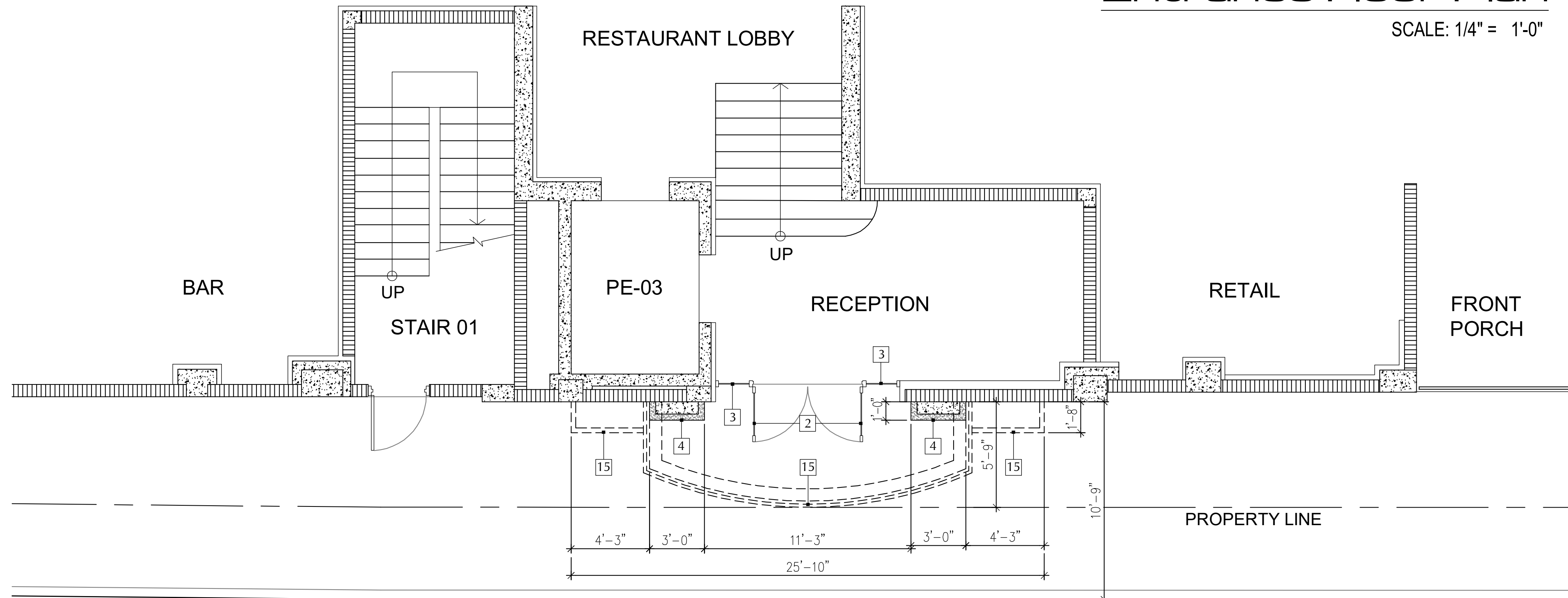

PROPOSED NORTH ENTRANCE KEYNOTES

- 1 NEW IMPACT RESISTANT ALUMINUM FIXED WINDOWS TO MATCH HISTORICAL LAYOUT WITH CLEAR LOW-E GLASS
- 2 NEW IMPACT RESISTANT BLACK-ANODIZED ALUMINUM AND GLASS STOREFRONT DOORS
- 3 NEW IMPACT RESISTANT BLACK-ANODIZED ALUMINUM STOREFRONT
- 4 NEW PILASTERS WITH SMOOTH FINISHED CORAL ROCK CLADDING
- 5 NEW SEMI-CIRCULAR BLACK-ANODIZED ALUMINUM SIGN BAND
- 6 NEW POLISHED STAINLESS STEEL TRIM
- 7 NEW METAL DOOR
- 8 EXISTING CMU WALL TO BE PATCHED AND REPAIRED WITH NEW PAINTED STUCCO FINISH
- 9 NEW 42" DECORATIVE ALUMINUM GUARDRAIL TO MATCH HISTORICAL CONFIGURATION
- 10 NEW CONCRETE CANOPY WITH PAINTED STUCCO FINISH TO MATCH HISTORICAL
- 11 CONCRETE TRIM WITH POLISHED STAINLESS STEEL FINISH
- 12 RESTORE EXISTING CORAL ROCK WALL CLADDING
- 13 NEW CORAL ROCK CLADDING TO MATCH RESTORED HISTORICAL IN COLOR, TEXTURE AND PATTERN
- 14 NEW SEMI-CIRCULAR SIGN WITH ALUMINUM CHANNEL LETTERS ON ALUMINUM STRUCTURE TO MATCH HISTORICAL SIGN
- 15 OUTLINE OF NEW CANOPY ABOVE

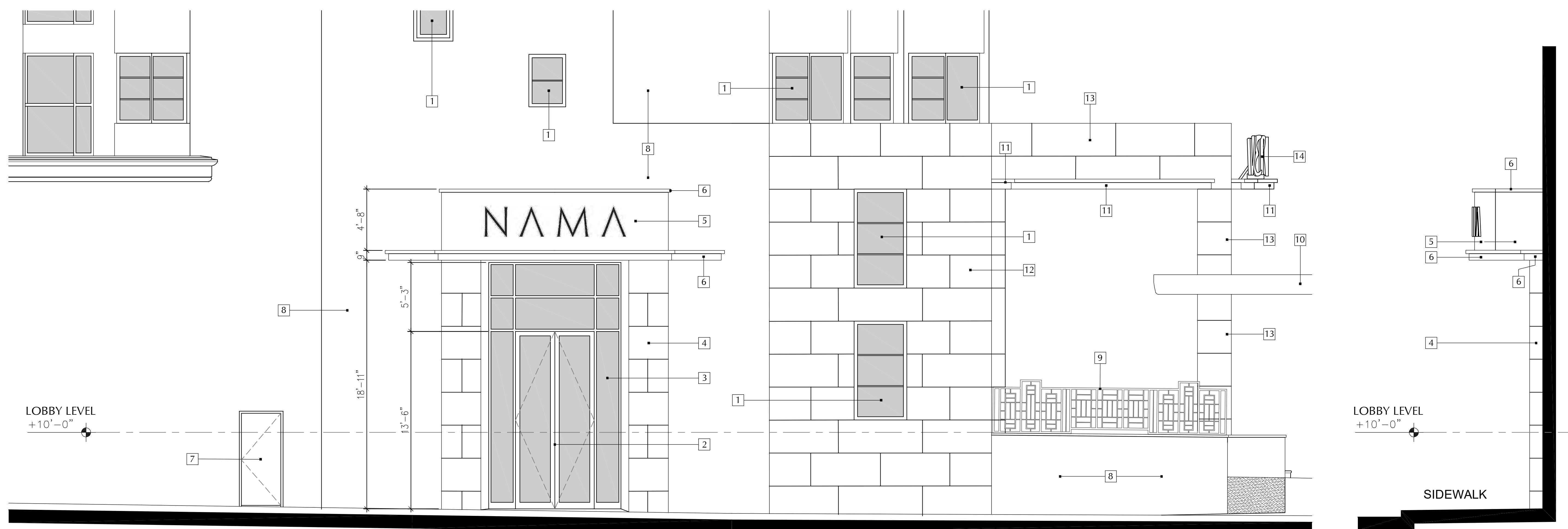

Proposed Restaurant Entrance

Partial North and West Elevations

SCALE: 1/4" = 1'-0"

revuelta
architecture
international
Miami
Santiago, Chile
revuelta-architecture.com
2950 SW 27TH AVE
SUITE 110
MIAMI, FL 33133
T: 305.590.5000
F: 305.590.5040

RJ HEISENBOTTLE
ARCHITECTS
2199 PONCE DE LEON BLVD.
SUITE 400
CORAL GABLES, FL 33134
TELEPHONE: 305/446-7799
FAX: 305/446-9275

Project

AMAN HOTEL
3425 COLLINS AVE.
MIAMI, FL 33140

Owner Information
OKO GROUP
4100 N.E. 2ND AVENUE
MIAMI, FL 33137
(305) 573-1158

Preservation Architect
RJ Heisenbottle
Architects
2199 PONCE DE LEON BLVD, SUITE 400
CORAL GABLES, FL 33134
TELEPHONE: 305/446-7799
FAX: 305/446-9275

Richard J. Heisenbottle
AR-0010865

PROJECT PHASE

Date
9/8/2020

Scale
AS SHOWN

Project No.
1933.1

Sheet Name
#Layout Name

Sheet No.
AH-1.502

PROPOSED
REDUCTION OF APPROVED SLAB EXTENSION

PROPOSED

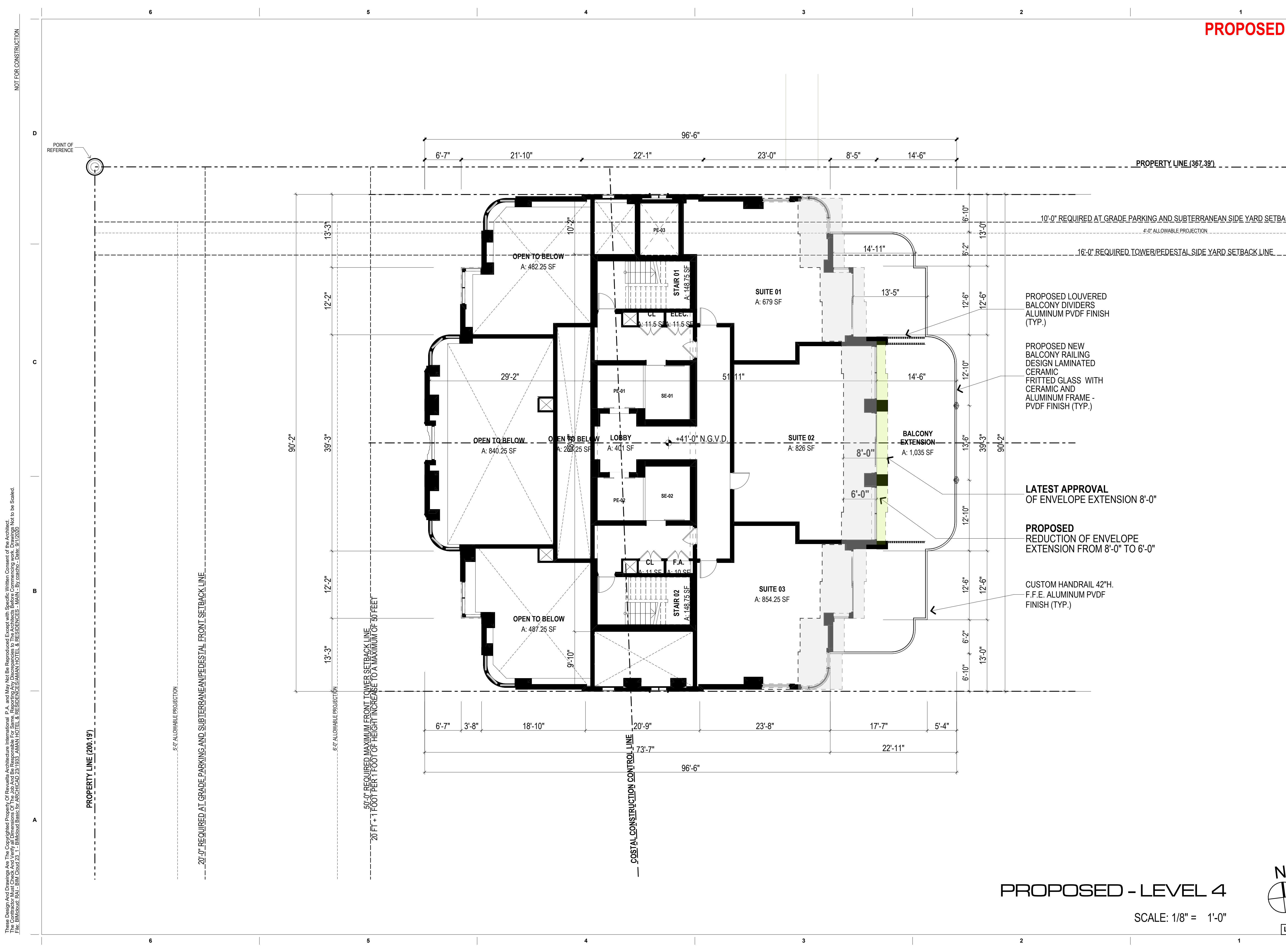

PROPOSED - LEVEL 4

SCALE: 1/8" = 1'-0"

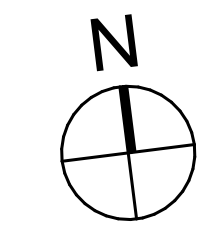

LEVEL 13 OMITTED

revuelta
architecture
international

Miami
Santiago, Chile
revuelta-architecture.com
2950 SW 27TH AVE
SUITE 110
MIAMI, FL 33133
T: 305.590.5000
F: 305.590.5040

Project
**AMAN HOTEL AND
RESIDENCE**
3425 COLLINS AVE.
MIAMI, FL 33140

Owner Information
OKO GROUP
4100 N.E. 2ND AVENUE
MIAMI, FL 33137
(305) 573-1158

Luis O. Revuelta
AR-0007972

HPB - October 13, 2020
Date
9/1/2020
Scale
AS SHOWN
Project No.
1933
Sheet Name
PROPOSED - LEVEL 4
Sheet No.

AH-1.602a

NOT FOR CONSTRUCTION

These Design And Drawings Are The Copyrighted Property Of Revuelta Architecture International P.A. and May Not Be Reproduced Except with Specific Written Consent of the Architect.
File: BIM2020 - 041 - BIM Model Base for ARCHICAD 23.1033 - AMAN HOTEL & RESIDENCE (AMAN HOTEL & RESIDENCES - MAIN) - By: ccs2020 - Date: 9/1/2020

PROPOSED

NOT FOR CONSTRUCTION

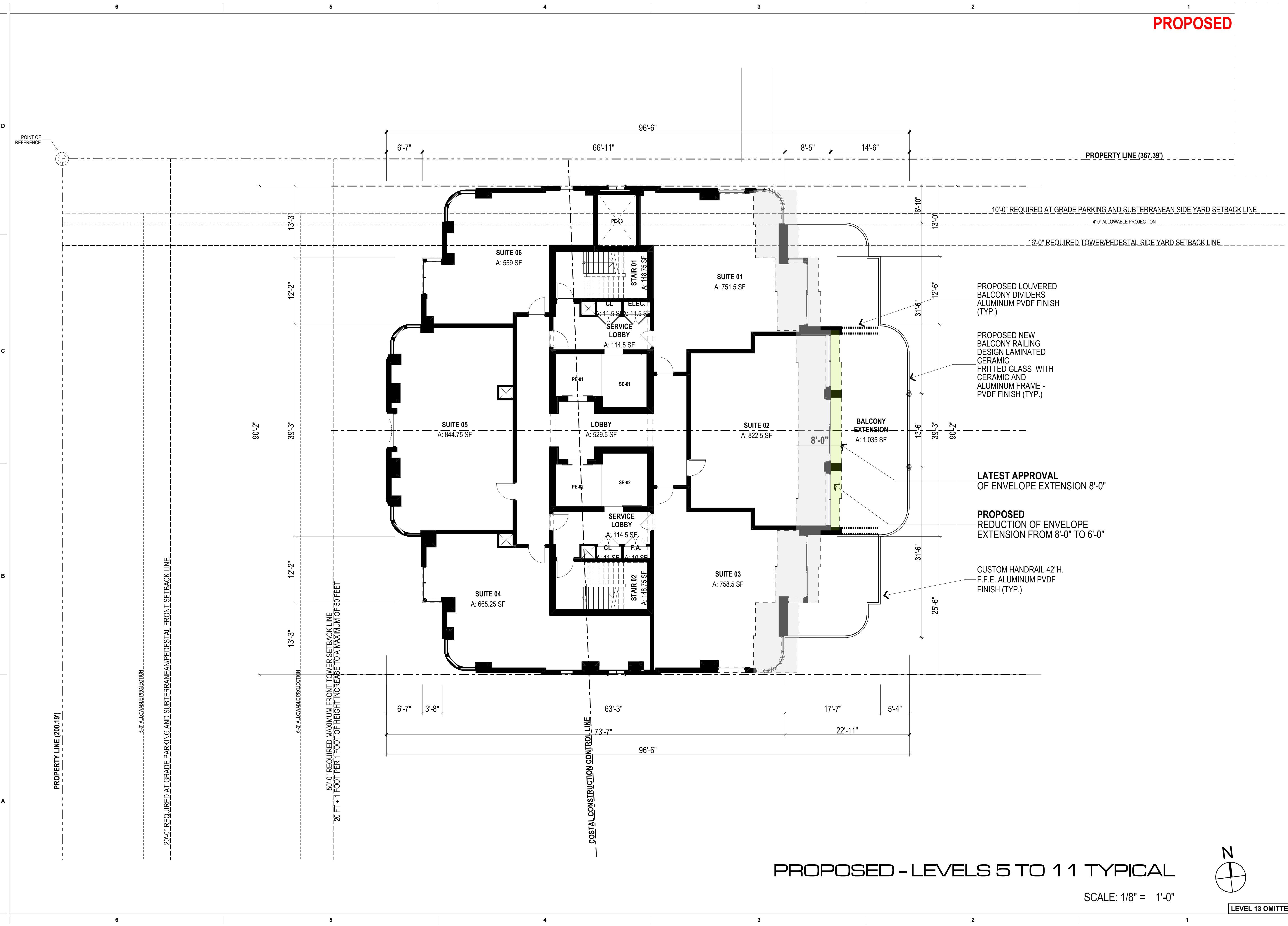

revuelta
architecture
international

Miami
Santiago, Chile
revuelta-architecture.com
2950 SW 27TH AVE
SUITE 110
MIAMI, FL 33133
T: 305.590.5000
F: 305.590.5040

Project
**AMAN HOTEL AND
RESIDENCE**
3425 COLLINS AVE.
MIAMI, FL 33140

Owner Information
OKO GROUP
4100 N.E. 2ND AVENUE
MIAMI, FL 33137
(305) 573-1158

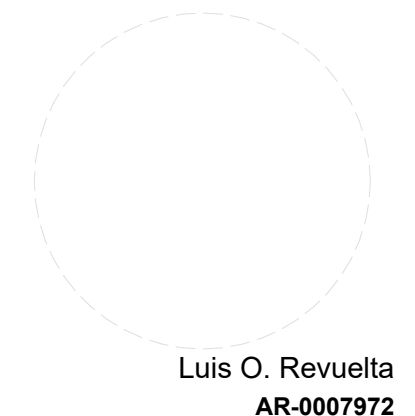

Luis O. Revuelta
AR-0007972
HPB - October 13, 2020
Date
9/1/2020
Scale
AS SHOWN
Project No.
1933
PROPOSED - LEVELS 5 TO 11 TYPICAL

Sheet No.
AH-1.602b

PROPOSED - LEVELS 5 TO 11 TYPICAL

SCALE: 1/8" = 1'-0"

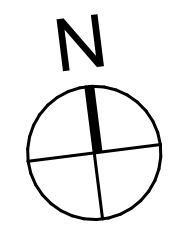

LEVEL 13 OMITTED

PROPOSED

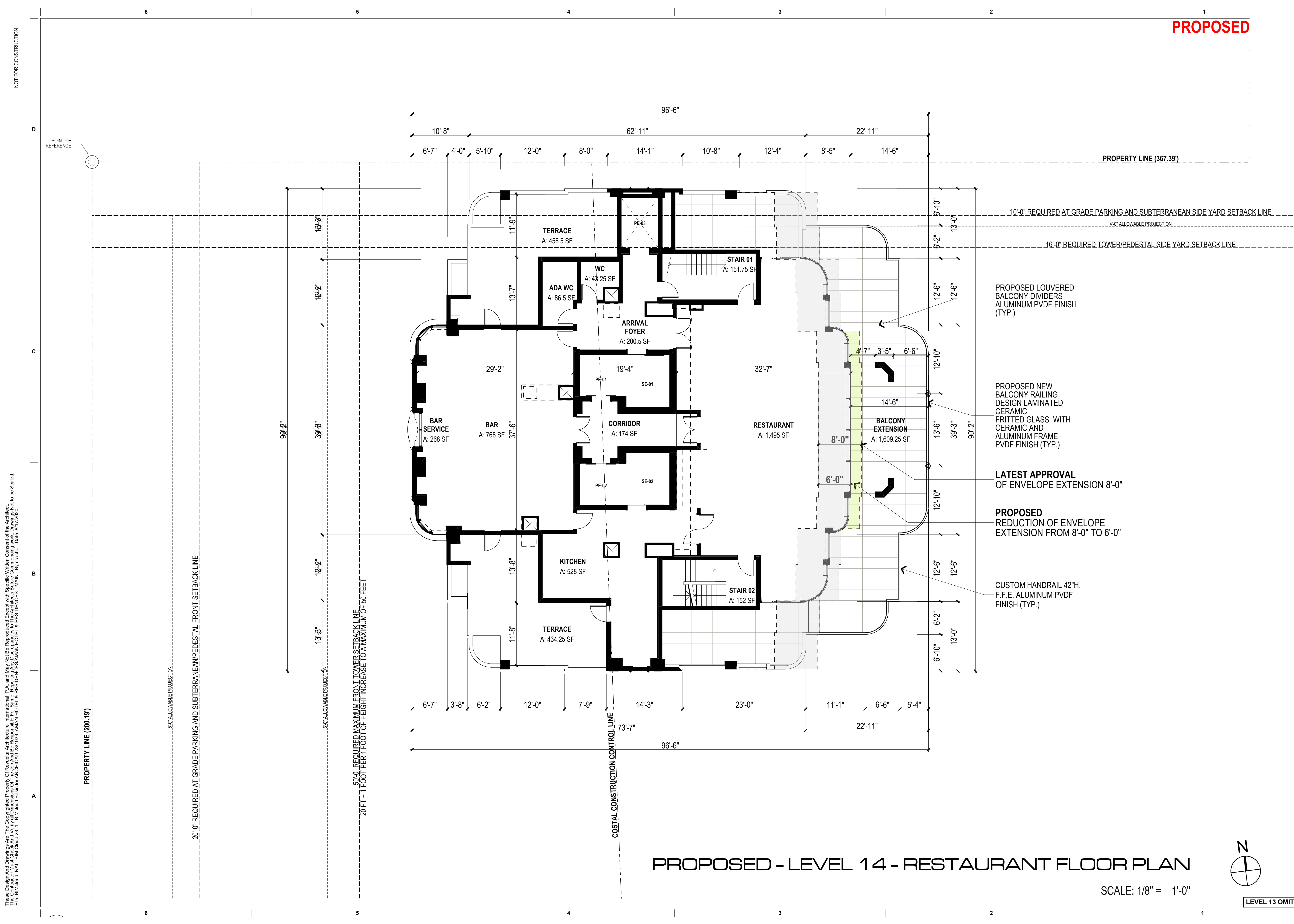

NOT FOR CONSTRUCTION

These Design And Drawings Are The Copyrighted Property Of Revuelta Architecture International P.A. and May Not Be Reproduced Except with Specific Written Consent of the Architect. File: BIM2020-0411-BIM-0400-20-11-0133-AMAN HOTEL & RESIDENCES-AMAN HOTEL & RESIDENCES-MAIN BY CONCEPT - DATE: 8/17/2020

revuelta
architecture
international

Miami
Santiago, Chile

revuelta-architecture.com
2950 SW 27TH AVE
SUITE 110
MIAMI, FL 33133
T: 305.590.5000
F: 305.590.5040

**AMAN HOTEL AND
RESIDENCE**

3425 COLLINS AVE.
MIAMI, FL 33140

Owner Information
OKO GROUP
4100 N.E. 2ND AVENUE
MIAMI, FL 33137
(305) 573-1158

Luis O. Revuelta
AR-0007972

HPB - October 13, 2020

Date
8/17/2020
Scale
AS SHOWN
Project No.
1933

PROPOSED RESTAURANT FLOOR PLAN
Sheet No.
AH-1.604

PROPOSED - LEVEL 14 - RESTAURANT FLOOR PLAN

SCALE: 1/8" = 1'-0"

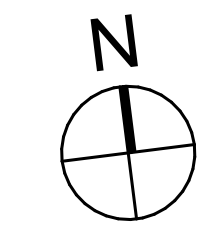

LEVEL 13 OMITTED

These Design And Drawings Are The Copyrighted Property Of Revuelta Architecture International P.A. and May Not Be Reproduced Except with Specific Written Consent of the Architect. To be Scanned.
 File: B:\Workshop - RAU - BIM - Cloud 20_1 - 1033 - AMAN HOTEL & RESIDENCE\AMAN HOTEL & RESIDENCE - MAIN - By Ipedroza - Date: 9/3/2020

NOT FOR CONSTRUCTION

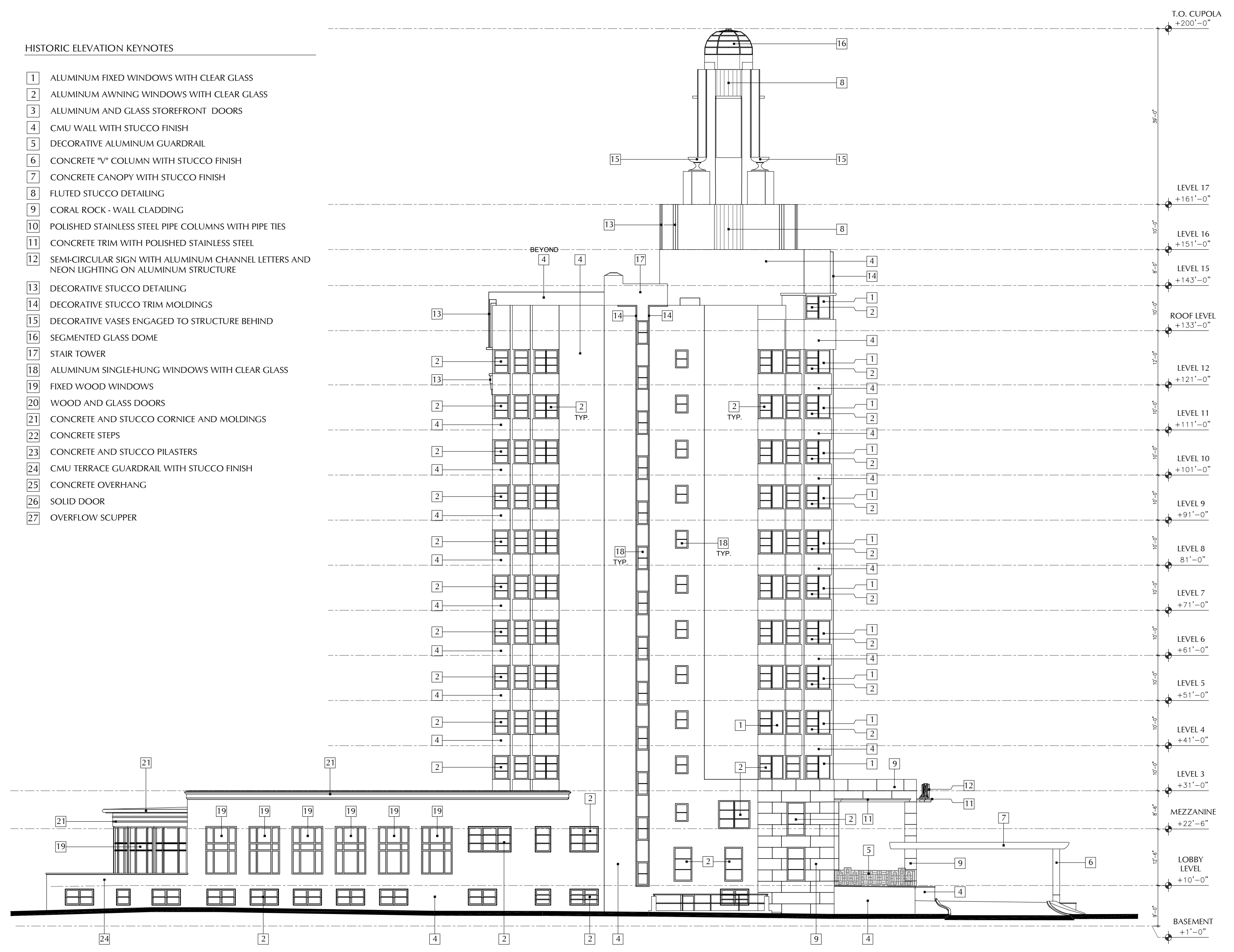

- HISTORIC ELEVATION KEYNOTES**
- 1 ALUMINUM FIXED WINDOWS WITH CLEAR GLASS
 - 2 ALUMINUM AWNING WINDOWS WITH CLEAR GLASS
 - 3 ALUMINUM AND GLASS STOREFRONT DOORS
 - 4 CMU WALL WITH STUCCO FINISH
 - 5 DECORATIVE ALUMINUM GUARDRAIL
 - 6 CONCRETE "V" COLUMN WITH STUCCO FINISH
 - 7 CONCRETE CANOPY WITH STUCCO FINISH
 - 8 FLUTED STUCCO DETAILING
 - 9 CORAL ROCK - WALL CLADDING
 - 10 POLISHED STAINLESS STEEL PIPE COLUMNS WITH PIPE TIES
 - 11 CONCRETE TRIM WITH POLISHED STAINLESS STEEL
 - 12 SEMI-CIRCULAR SIGN WITH ALUMINUM CHANNEL LETTERS AND NEON LIGHTING ON ALUMINUM STRUCTURE
 - 13 DECORATIVE STUCCO DETAILING
 - 14 DECORATIVE STUCCO TRIM MOLDINGS
 - 15 DECORATIVE VASES ENGAGED TO STRUCTURE BEHIND
 - 16 SEGMENTED GLASS DOME
 - 17 STAIR TOWER
 - 18 ALUMINUM SINGLE-HUNG WINDOWS WITH CLEAR GLASS
 - 19 FIXED WOOD WINDOWS
 - 20 WOOD AND GLASS DOORS
 - 21 CONCRETE AND STUCCO CORNICE AND MOLDINGS
 - 22 CONCRETE STEPS
 - 23 CONCRETE AND STUCCO PILASTERS
 - 24 CMU TERRACE GUARDRAIL WITH STUCCO FINISH
 - 25 CONCRETE OVERHANG
 - 26 SOLID DOOR
 - 27 OVERFLOW SCUPPER

HISTORIC - NORTH ELEVATION

SCALE: 1/16" = 1'-0"

LEVEL 13 OMITTED

revuelta
 architecture
 international
 Miami
 Santiago, Chile
 revuelta-architecture.com
 2950 SW 27TH AVE
 SUITE 110
 MIAMI, FL 33133
 T: 305 590 5000
 F: 305 590 5040

Project
**AMAN HOTEL AND
 RESIDENCE**
 3425 COLLINS AVE.
 MIAMI, FL 33140

Owner Information
OKO GROUP
 4100 N.E. 2ND AVENUE
 MIAMI, FL 33137
 (305) 573-1158

Luis O. Revuelta
 AR-0007972
HPB - October 13, 2020
 Date
 9/3/2020
 Scale
 AS SHOWN
 Project No.
 1933
 Sheet Name
 HISTORIC - NORTH ELEVATION
 Sheet No.

AH-1.605.H

NOT FOR CONSTRUCTION

These Design and Drawings Are The Copyrighted Property Of Revuelta Architecture International P.A. and May Not Be Reproduced Except with Specific Written Consent of the Architect. To be Scanned. File: B:\Workshop - RAL - BIM - Cloud 20_1 - B\BIM\Load Basis for ARCHICAD 23\1833_ AMAN HOTEL & RESIDENCE\AMAN HOTEL & RESIDENCE - MAIN - By Ispiderzoi - Date: 9/3/2020

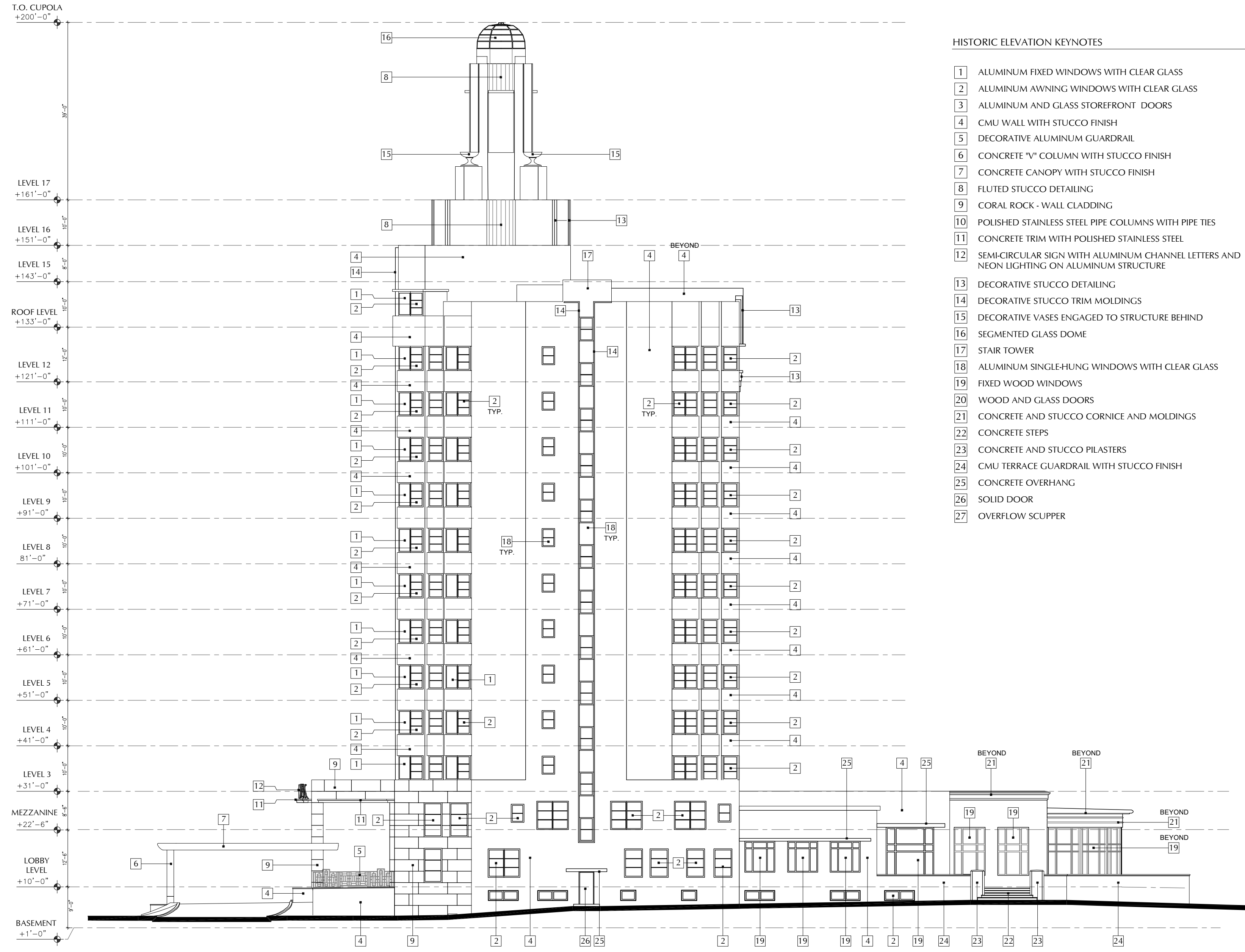

- HISTORIC ELEVATION KEYNOTES
- 1 ALUMINUM FIXED WINDOWS WITH CLEAR GLASS
 - 2 ALUMINUM AWNING WINDOWS WITH CLEAR GLASS
 - 3 ALUMINUM AND GLASS STOREFRONT DOORS
 - 4 CMU WALL WITH STUCCO FINISH
 - 5 DECORATIVE ALUMINUM GUARDRAIL
 - 6 CONCRETE "V" COLUMN WITH STUCCO FINISH
 - 7 CONCRETE CANOPY WITH STUCCO FINISH
 - 8 FLUTED STUCCO DETAILING
 - 9 CORAL ROCK - WALL CLADDING
 - 10 POLISHED STAINLESS STEEL PIPE COLUMNS WITH PIPE TIES
 - 11 CONCRETE TRIM WITH POLISHED STAINLESS STEEL
 - 12 SEMI-CIRCULAR SIGN WITH ALUMINUM CHANNEL LETTERS AND NEON LIGHTING ON ALUMINUM STRUCTURE
 - 13 DECORATIVE STUCCO DETAILING
 - 14 DECORATIVE STUCCO TRIM MOLDINGS
 - 15 DECORATIVE VASES ENGAGED TO STRUCTURE BEHIND
 - 16 SEGMENTED GLASS DOME
 - 17 STAIR TOWER
 - 18 ALUMINUM SINGLE-HUNG WINDOWS WITH CLEAR GLASS
 - 19 FIXED WOOD WINDOWS
 - 20 WOOD AND GLASS DOORS
 - 21 CONCRETE AND STUCCO CORNICE AND MOLDINGS
 - 22 CONCRETE STEPS
 - 23 CONCRETE AND STUCCO PILASTERS
 - 24 CMU TERRACE GUARDRAIL WITH STUCCO FINISH
 - 25 CONCRETE OVERHANG
 - 26 SOLID DOOR
 - 27 OVERFLOW SCUPPER

HISTORIC - SOUTH ELEVATION

SCALE: 1/16" = 1'-0"

LEVEL 13 OMITTED

revuelta
architecture
international

Miami
Santiago, Chile
revuelta-architecture.com
2950 SW 27TH AVE
SUITE 110
MIAMI, FL 33133
T: 305.690.5000
F: 305.690.5040

**AMAN HOTEL AND
RESIDENCE**
3425 COLLINS AVE.
MIAMI, FL 33140

Owner Information
OKO GROUP
4100 N.E. 2ND AVENUE
MIAMI, FL 33137
(305) 573-1158

Luis O. Revuelta
AR-0007972

HPB - October 13, 2020
Date
9/3/2020
Scale
AS SHOWN
Project No.
1933
Sheet Name
HISTORIC - SOUTH ELEVATION
Sheet No.

AH-1.606.H

PROPOSED

NOT FOR CONSTRUCTION

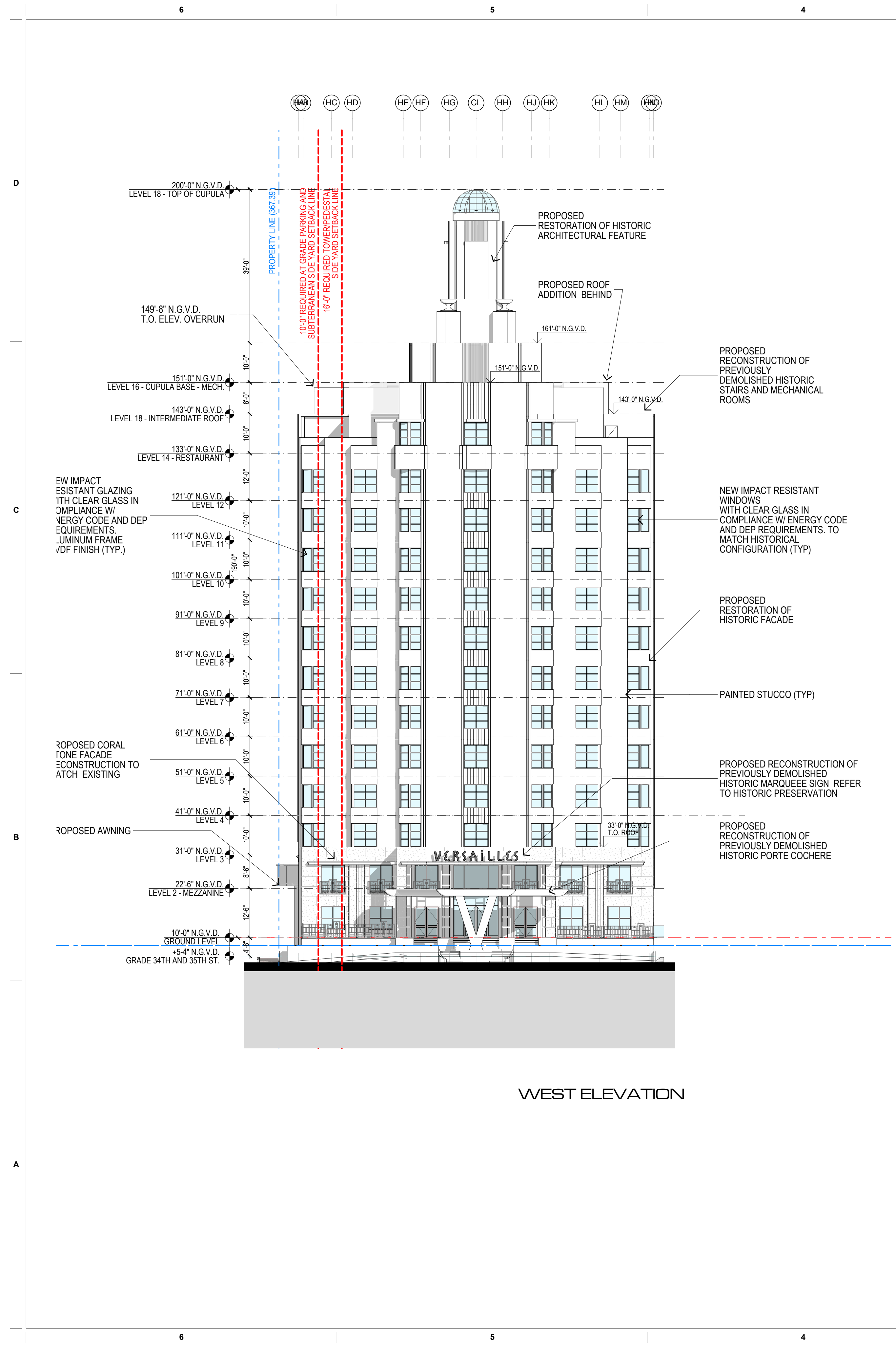

WEST ELEVATION

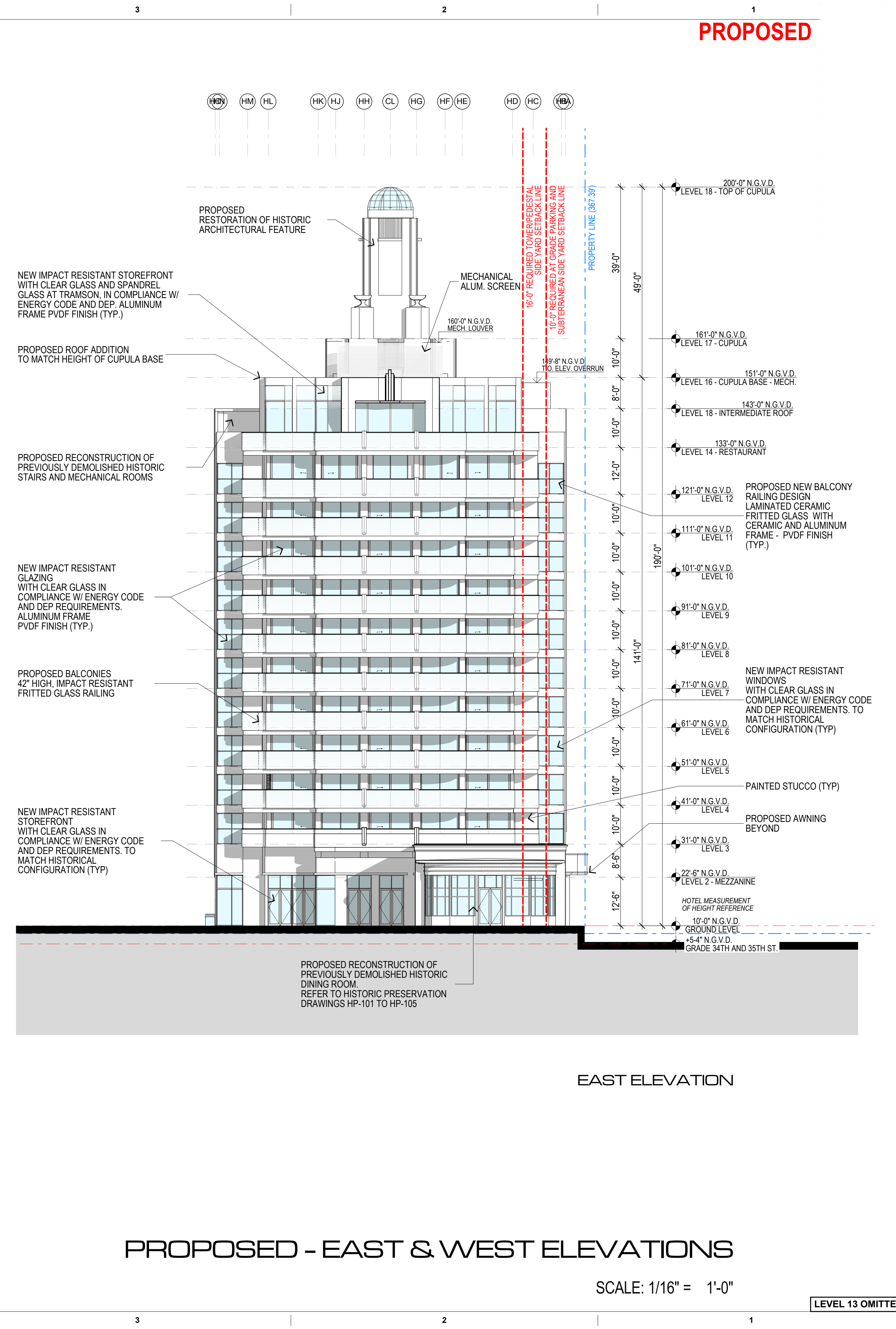

EAST ELEVATION

PROPOSED - EAST & WEST ELEVATIONS

SCALE: 1/16" = 1'-0"

LEVEL 13 OMITTED

revuelta
architecture
international

Miami
Santiago, Chile
revuelta-architecture.com
2950 SW 27TH AVE
SUITE 110
MIAMI, FL 33133
T: 305.590.5000
F: 305.590.5040

Project
**AMAN HOTEL AND
RESIDENCE**
3425 COLLINS AVE.
MIAMI, FL 33140

Owner Information
OKO GROUP
4100 N.E. 2ND AVENUE
MIAMI, FL 33137
(305) 573-1158

Luis O. Revuelta
AR-0007972

HPB - October 13, 2020

Date
8/17/2020

Scale
AS SHOWN

Project No.
1933

PROPOSED - EAST & WEST
ELEVATIONS

Sheet No.
AH-1.607

