



AERIAL PLAN 

TEAM
STUDIO MCG ARCHITECTURE
 7500 NE 4th Court
 Studio 103
 Miami, FL 33138

CHRISTOPHER CAWLEY
LANDSCAPE ARCHITECTURE
 780 NE 69th Street, Suite 200 Miami, Florida 33138
 (786) 536-2961 | (305) 979-1585
 CHRISTOPHERCAWLEY.COM | LC 2900499

PROJECT
THE HOHAUSER
 1030 6th Street
 Miami Beach, FL 33139

**HISTORIC PRESERVATION BOARD
 FINAL SUBMISSION**

DRAWING
AERIAL PLAN

SHEET
A0.02
ALL DRAWING AND WRITTEN MATERIAL APPEARING HEREIN CONSTITUTE THE ORIGINAL AND UNPUBLISHED WORK OF STUDIO MCG ARCHITECTURE AND MAY NOT BE DUPLICATED, USED OR DISCLOSED WITHOUT THE EXPRESS WRITTEN CONSENT OF STUDIO MCG ARCHITECTURE, INC. (c) 2020
 JENNIFER MCCONNEY
 FLORIDA LICENSE #AR93044



TEAM

STUDIO
McG
ARCHITECTURE
7500 NE 4th Court
Studio 103
Miami, FL 33138

**CHRISTOPHER
CAWLEY
LANDSCAPE
ARCHITECTURE**
780 NE 69th Street, Suite 200 Miami, Florida 33138
© 1 786.538.2961 | 305.970.1585
CHRISTOPHERCAWLEY.COM | LC 29004992

PROJECT

THE HOHAUSER

1030 6th Street
Miami Beach, FL 33139

**HISTORIC PRESERVATION BOARD
FINAL SUBMISSION**

DRAWING

SITE PHOTOGRAPHY

SHEET

A0.03

ALL DRAWING AND WRITTEN MATERIAL APPEARING HEREIN CONSTITUTE THE ORIGINAL AND UNPUBLISHED WORK OF STUDIO Mc+G ARCHITECTURE AND MAY NOT BE DUPLICATED, USED OR DISCLOSED WITHOUT THE EXPRESS WRITTEN CONSENT OF STUDIO Mc+G ARCHITECTURE, INC. (c) 2020
JENNIFER MCCONNEY
FLORIDA LICENSE #AR93044



EXISTING EAST BUILDING
 PHOTOGRAPHS FROM PROPERTY APPRAISER TAX RECORDS OF MIAMI - DADE.
 DATED FEBRUARY 15TH, 1963



EXISTING SOUTH BUILDING
 PHOTOGRAPHS FROM PROPERTY APPRAISER TAX RECORDS OF MIAMI - DADE.
 DATED FEBRUARY 15TH, 1963



EXISTING WEST BUILDING
 PHOTOGRAPHS FROM PROPERTY APPRAISER TAX RECORDS OF MIAMI - DADE.
 DATED FEBRUARY 15TH, 1963

TEAM



**CHRISTOPHER
 CAWLEY
 LANDSCAPE
 ARCHITECTURE**
 7500 NE 4th Court
 Studio 103
 Miami, FL 33138
 780 NE 69th Street, Suite 200 Miami, Florida 33138
 (317) 798-536-2961 | (305) 979-1585
 CHRISTOPHERCAWLEY.COM | LC-28000489

PROJECT

THE HOHAUSER

1030 6th Street
 Miami Beach, FL 33139

DRAWING

ARCHIVE PHOTOGRAPHS

SHEET

A0.20

ALL DRAWING AND WRITTEN MATERIAL APPEARING HEREIN CONSTITUTE THE ORIGINAL AND UNPUBLISHED WORK OF STUDIO MCG ARCHITECTURE AND MAY NOT BE DUPLICATED, USED OR DISCLOSED WITHOUT THE EXPRESS WRITTEN CONSENT OF STUDIO MCG ARCHITECTURE, INC. (c) 2020
 JENNIFER MCCONNEY
 FLORIDA LICENSE #AR93044

**HISTORIC PRESERVATION BOARD
 FINAL SUBMISSION**



2020-06-01

EAST BUILDING



2020-06-01

WEST BUILDING



2020-06-01

SOUTH BUILDING



2020-06-01

WEST BUILDING



2020-06-01

CIRCULAR ORNAMENTAL
SCREENS

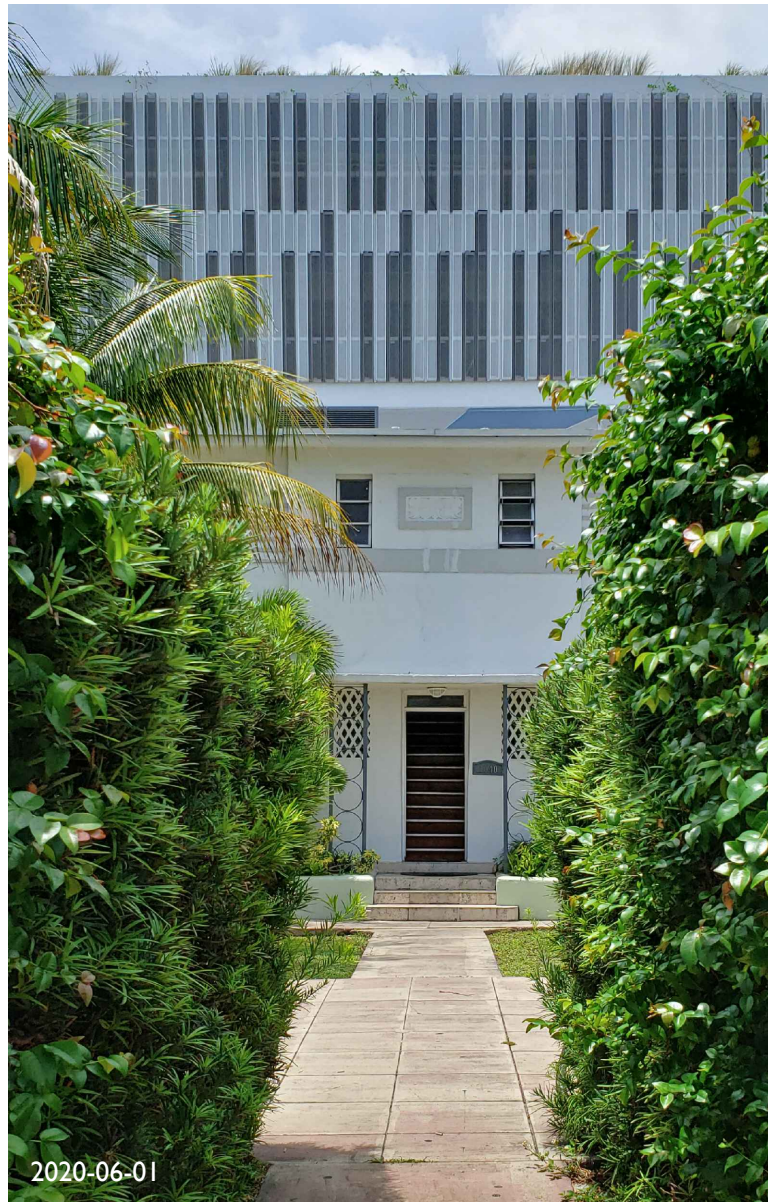

2020-06-01

SYMMETRICAL SITE PLAN WITH
ALIGNED VIEWS



2020-06-01

STRIPS OF WINDOWS WITH STREAMLINE SPANDREL



2020-06-01

OVERLAPPING ROUNDED CANOPIES

TEAM



CHRISTOPHER
CAWLEY
LANDSCAPE
ARCHITECTURE
7500 NE 4th Court
Studio 103
Miami, FL 33138
780 NE 69th Street, Suite 200 Miami, Florida 33138
(305) 799-1595
CHRISTOPHERCAWLEY.COM | LG-28000489

PROJECT

THE HOHAUSER

1030 6th Street
Miami Beach, FL 33139

**HISTORIC PRESERVATION BOARD
FINAL SUBMISSION**

DRAWING

SITE PHOTOGRAPHY

SHEET

A0.05

ALL DRAWING AND WRITTEN MATERIAL APPEARING HEREIN CONSTITUTE THE ORIGINAL AND UNPUBLISHED WORK OF STUDIO M+G ARCHITECTURE AND MAY NOT BE DUPLICATED, USED OR DISCLOSED WITHOUT THE EXPRESS WRITTEN CONSENT OF STUDIO M+G ARCHITECTURE, INC. (c) 2020
JENNIFER MCCONNEY
FLORIDA LICENSE #AR93044

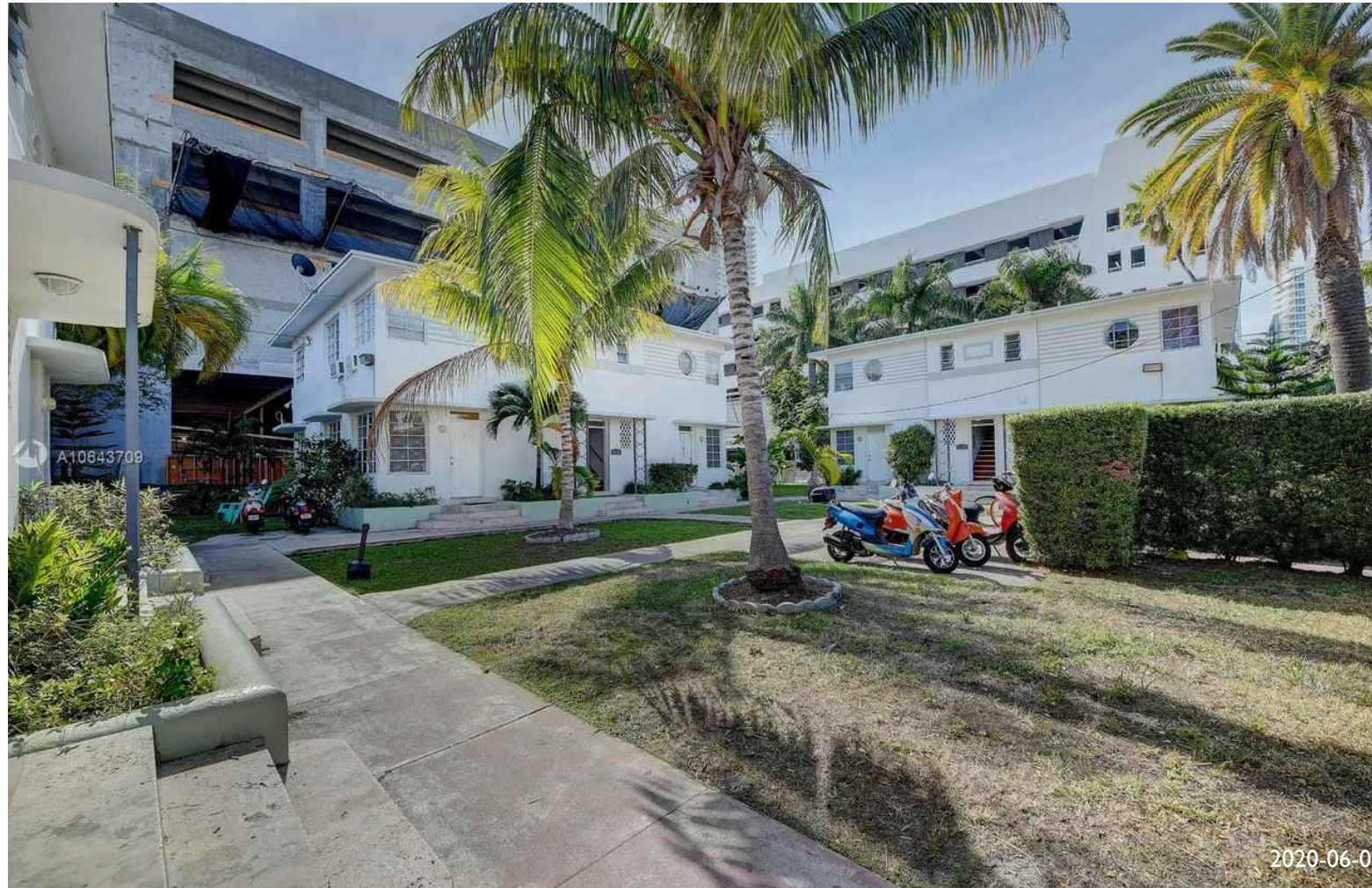

2020-06-01

COURTYARD



2020-06-01

COURTYARD



2020-06-01

TEAM



**CHRISTOPHER
CAWLEY**
**LANDSCAPE
ARCHITECTURE**
7500 NE 4th Court
Studio 103
Miami, FL 33138
780 NE 69th Street, Suite 200 Miami, Florida 33138
(772) 338-2861 | (305) 970-1585
CHRISTOPHERCAWLEY.COM | LC-28004892

PROJECT

THE HOHAUSER

1030 6th Street
Miami Beach, FL 33139

**HISTORIC PRESERVATION BOARD
FINAL SUBMISSION**

DRAWING

SITE PHOTOGRAPHY

SHEET

A0.09

ALL DRAWING AND WRITTEN MATERIAL APPEARING HEREIN CONSTITUTE THE ORIGINAL AND UNPUBLISHED WORK OF STUDIO MCG ARCHITECTURE AND MAY NOT BE DUPLICATED, USED OR DISCLOSED WITHOUT THE EXPRESS WRITTEN CONSENT OF STUDIO MCG ARCHITECTURE, INC. (c) 2020
JENNIFER MCCONNEY
FLORIDA LICENSE #AR93044

THE HOHAUSER

PROPOSED
SITE
ELEVATIONS

JENNIFER McCONNERY FLORIDA LIC# AR93044

ALL DRAWINGS AND WRITTEN MATERIAL APPEARING
HEREIN CONSTITUTE THE ORIGINAL AND UNPUBLISHED
WORK OF STUDIO MCG ARCHITECTURE, INC. AND MAY
NOT BE DUPLICATED, USED OR DISCLOSED WITHOUT
THE EXPRESS WRITTEN CONSENT OF STUDIO MCG
ARCHITECTURE, INC. (c) 2020

SCALE: 1"=40'-0"

CHECK: JMcG

DATE: 08/21/2020

SHEET NUMBER

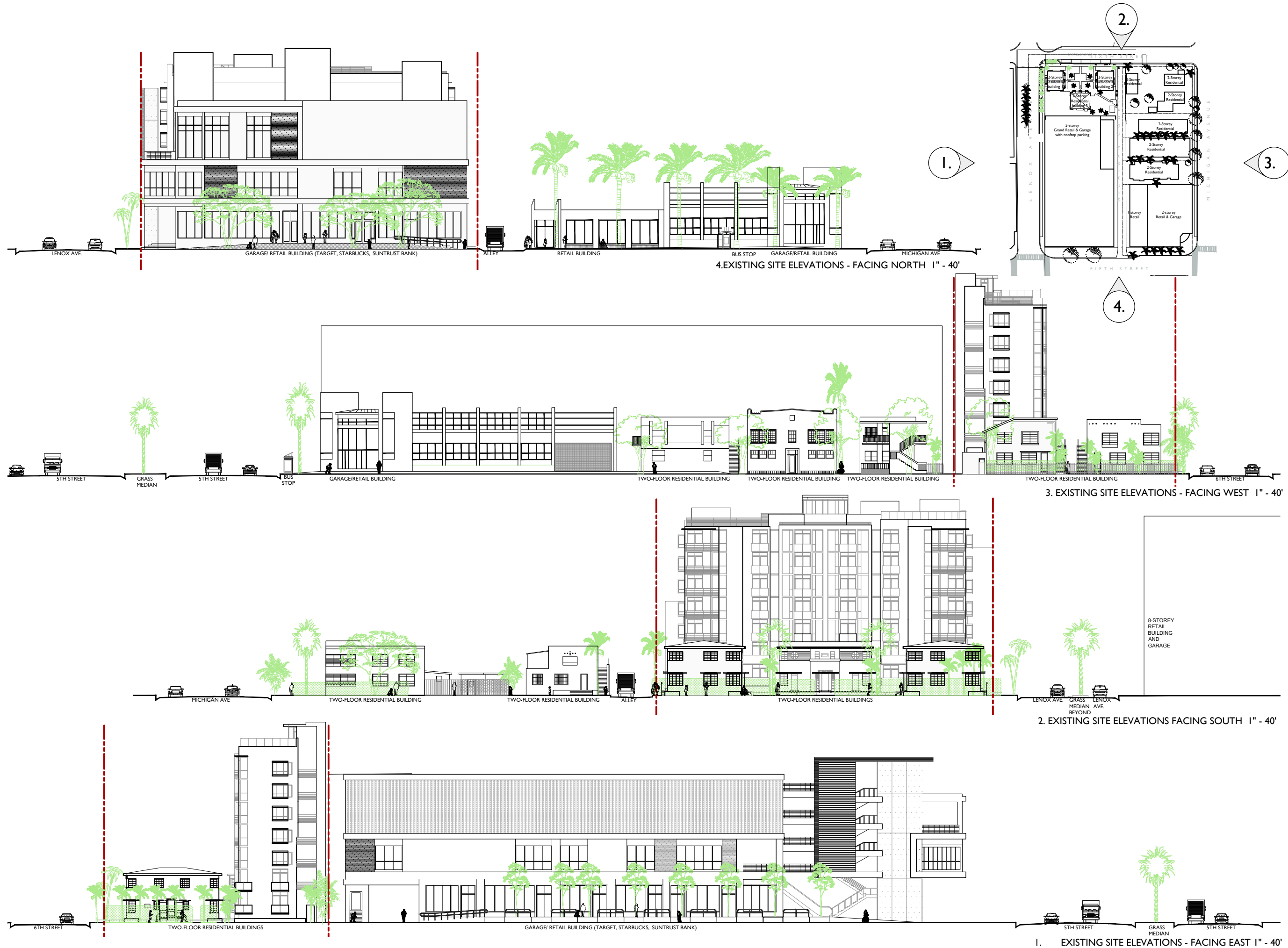

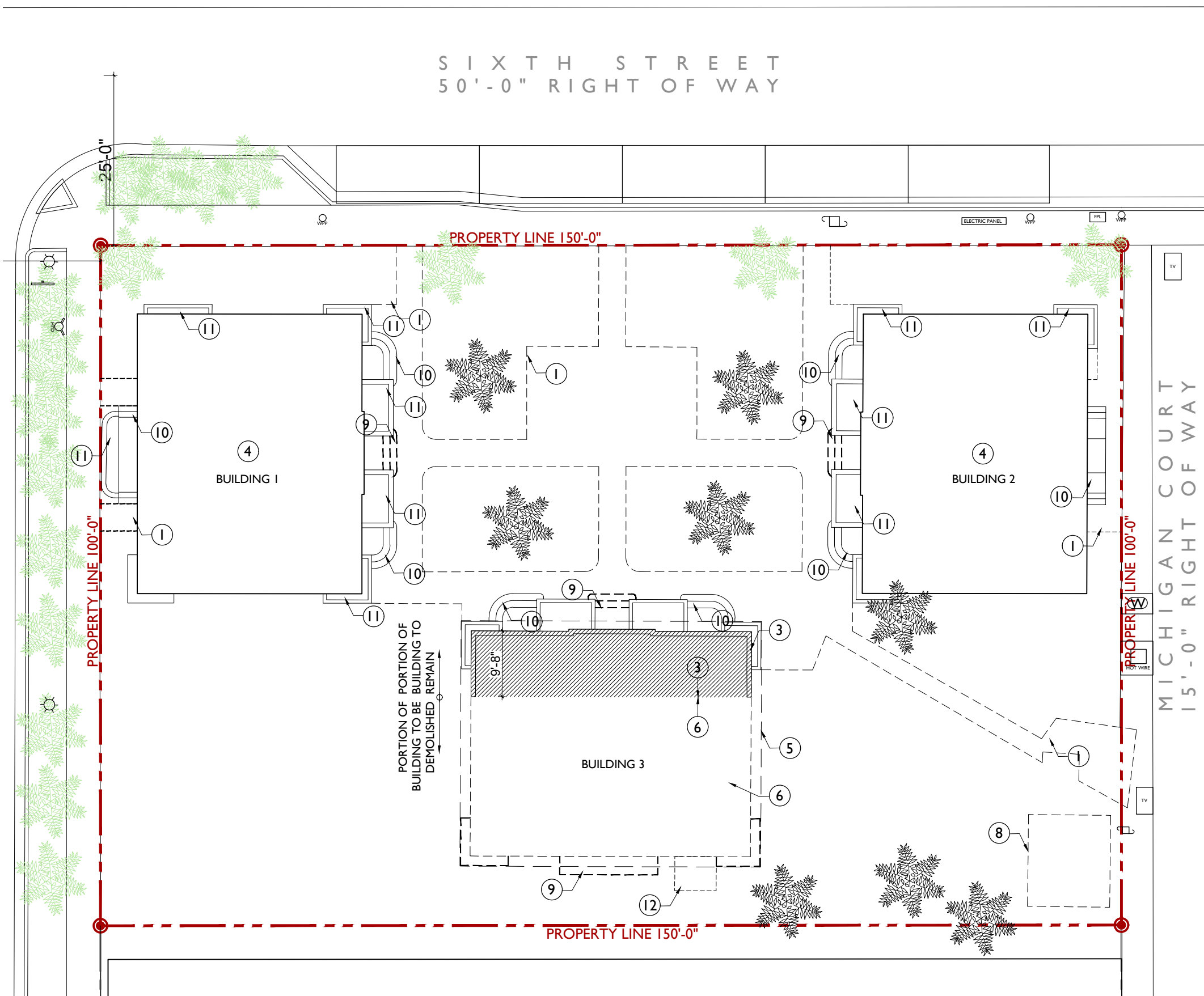

- DEMOLITION LEGEND
- ① HARDSCAPE TO BE REMOVED
 - ② (LEFT BLANK)
 - ③ PORTION OF EXISTING BUILDING TO REMAIN (SHADED)
 - ④ BUILDING TO REMAIN
 - ⑤ ROOF ABOVE TO BE REMOVED
 - ⑥ PORTION OF EXISTING BUILDING TO BE REMOVED
 - ⑦ (LEFT BLANK)
 - ⑧ LAUNDRY ROOM STRUCTURE TO BE REMOVED
 - ⑨ STAIRS TO BE REMOVED
 - ⑩ STAIRS TO REMAIN, REPAIR AS NEEDED
 - ⑪ PLANTER TO REMAIN, REPAIR AS NEEDED
 - ⑫ UTILITY BOX/SHED TO BE REMOVED

SIXTH STREET
50'-0" RIGHT OF WAY

LENOX AVENUE
70'-0" TOTAL RIGHT OF WAY

FRONTAGE CALCULATIONS
FRONTAGE 6TH STREET 139'-8"
FRONTAGE LENOX AVE. 75'-9"
TOTAL 215'-5"

75% OF FRONTAGE = 161'-6"
TOTAL COMMERCIAL FRONTAGE
PROVIDED 147'-9"

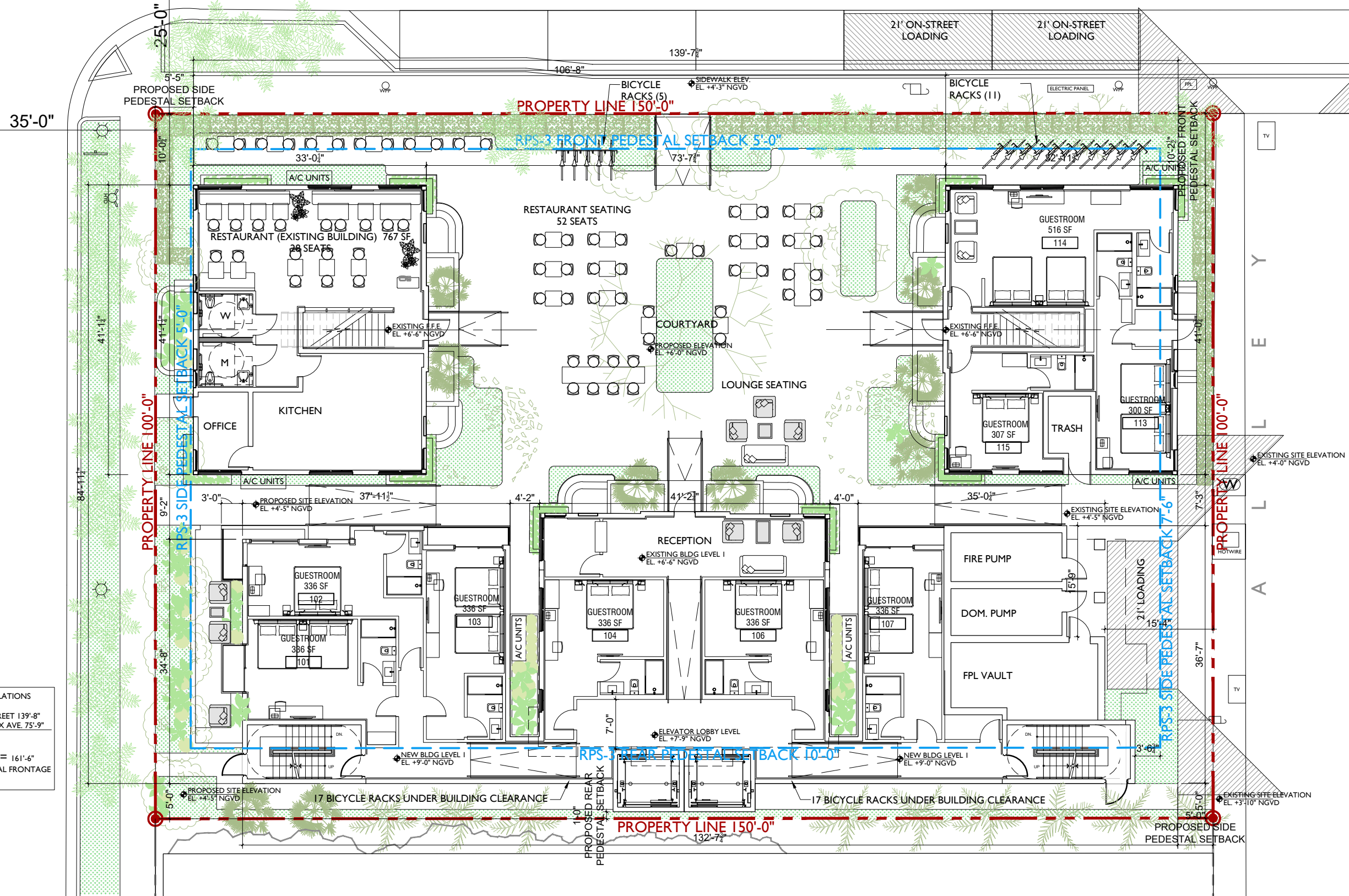

PROPOSED LEVEL I PLAN 1" = 15'-0"

SIXTH STREET
50'-0" RIGHT OF WAY

LENOX AVENUE
70'-0" TOTAL RIGHT OF WAY

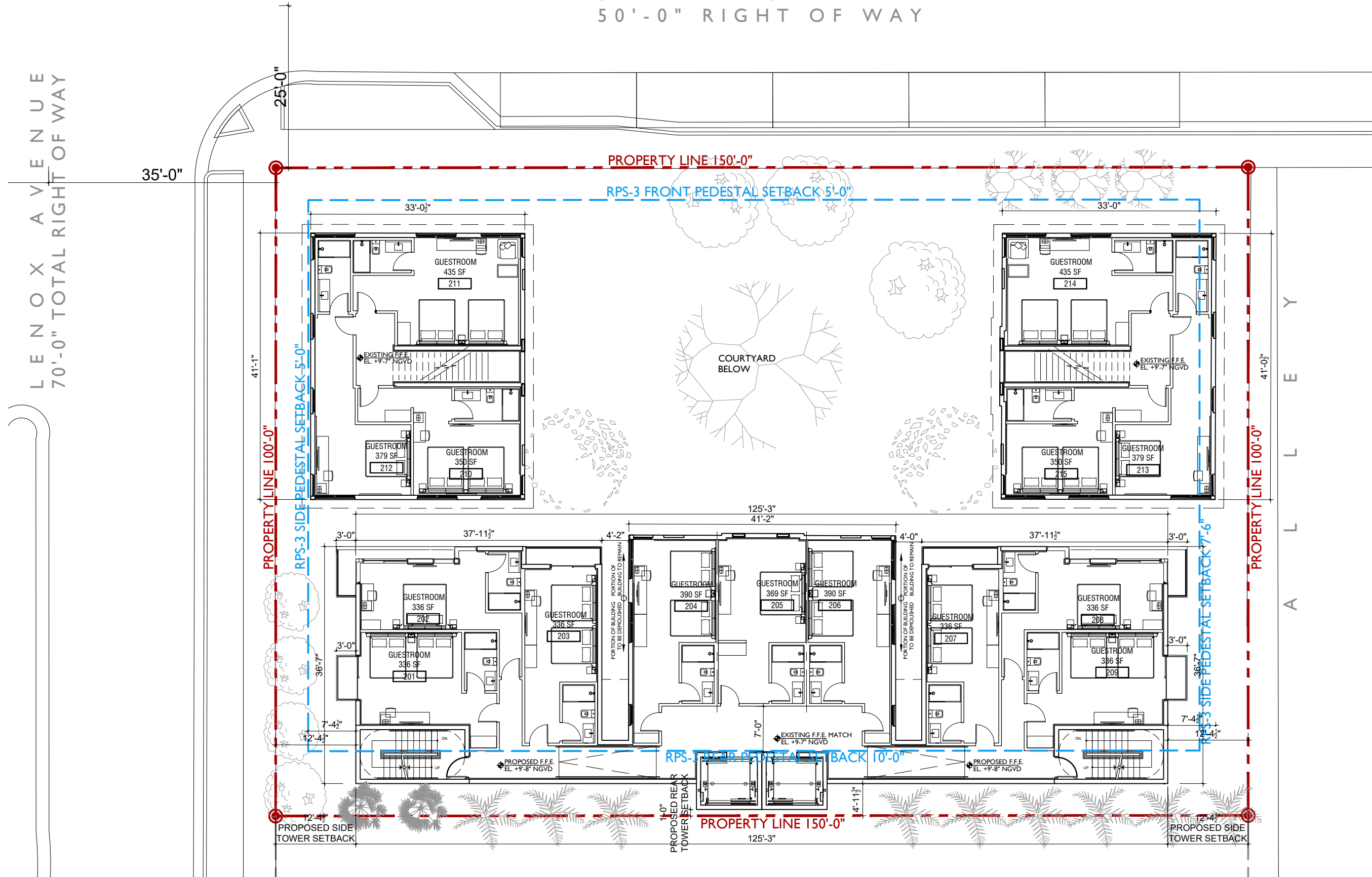

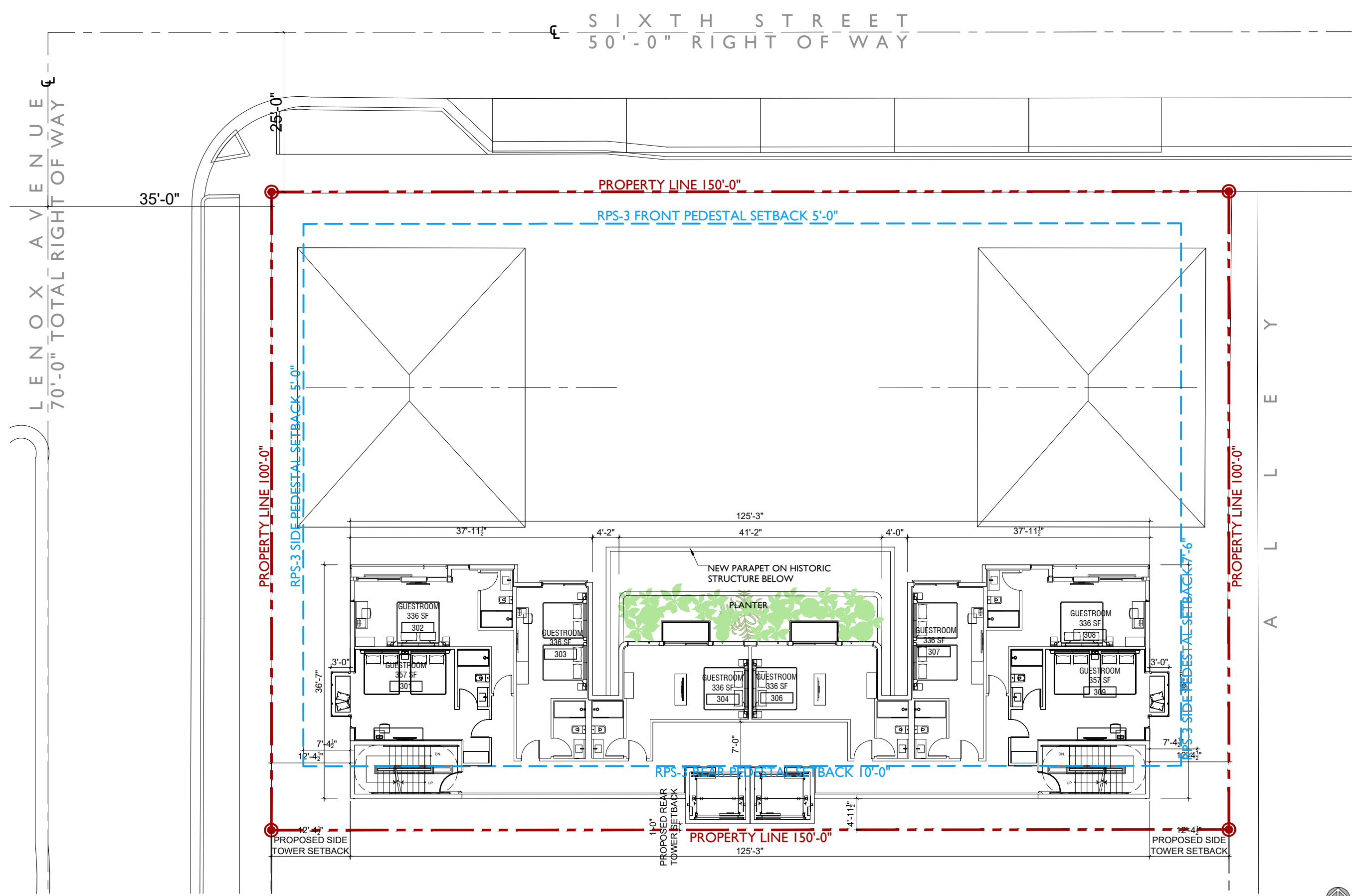

PROPOSED LEVEL 3 PLAN 1" = 15'-0"



SIXTH STREET
50'-0" RIGHT OF WAY

LENOX AVENUE
70'-0" TOTAL RIGHT OF WAY

22'-5"
35'-0"

PROPERTY LINE 150'-0"

PROPERTY LINE 100'-0"

PROPERTY LINE 100'-0"

ALLEY

RPS-3 FRONT TOWER SETBACK 50'-0"

RPS-3 SIDE TOWER SETBACK 12'-0"

RPS-3 SIDE TOWER SETBACK 14'-6"

RPS-3 REAR TOWER SETBACK 15'-0"

PROPERTY LINE 150'-0"



PERSPECTIVE OF POOL DECK

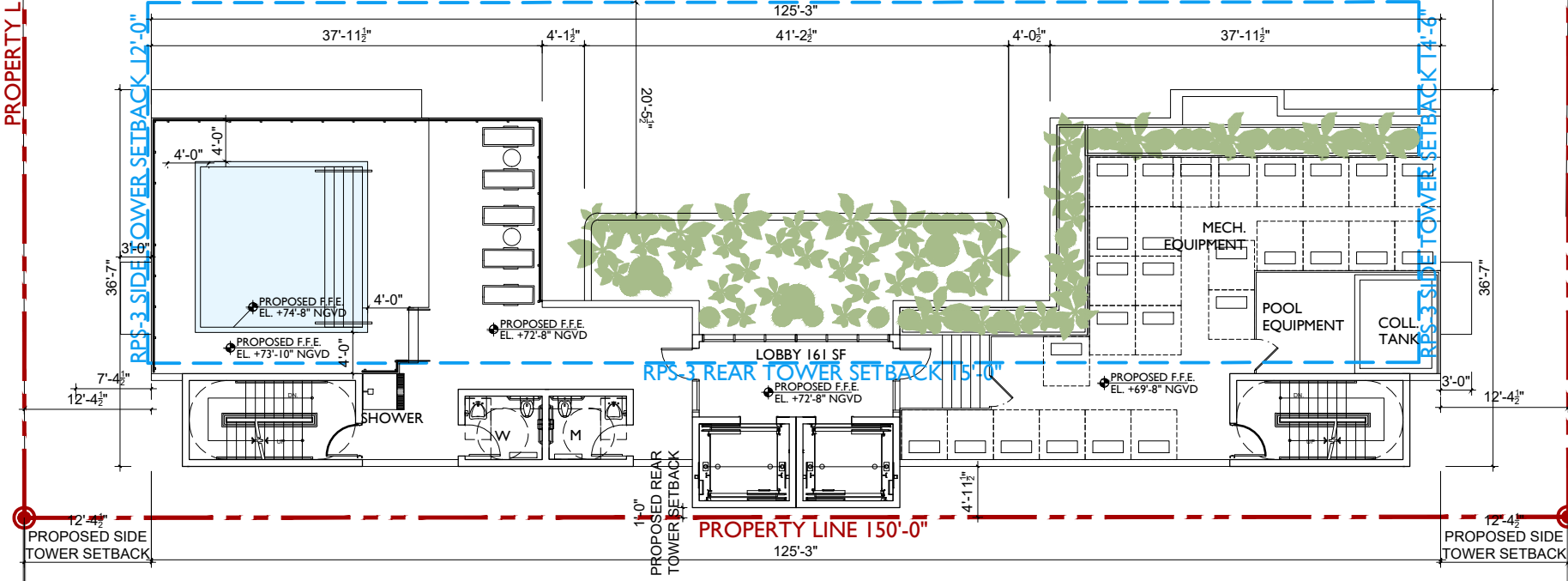

PROPOSED POOL DECK PLAN 1/16" = 1'-0"

TEAM
STUDIO MCG ARCHITECTURE
7500 NE 4th Court
Studio 103
Miami, FL 33138

CHRISTOPHER CAWLEY LANDSCAPE ARCHITECTURE
780 NE 69th Street, Suite 200 Miami, Florida 33138
(772) 796-5336-2961 | (305) 979-1585
CHRISTOPHERCAWLEY.COM | LC 26000490

PROJECT
THE HOHAUSER
1030 6th Street
Miami Beach, FL 33139

**HISTORIC PRESERVATION BOARD
FINAL SUBMISSION**

DRAWING
PROPOSED ROOF DECK PLAN AND 3D VIEW

SHEET
A2.08

ALL DRAWING AND WRITTEN MATERIAL APPEARING HEREIN CONSTITUTE THE ORIGINAL AND UNPUBLISHED WORK OF STUDIO MCG ARCHITECTURE AND MAY NOT BE DUPLICATED, USED OR DISCLOSED WITHOUT THE EXPRESS WRITTEN CONSENT OF STUDIO MCG ARCHITECTURE, INC. (c) 2020
JENNIFER MCCONNEY
FLORIDA LICENSE #AR93044



TEAM

STUDIO
MCG
 ARCHITECTURE
 7500 NE 4th Court
 Studio 103
 Miami, FL 33138

CHRISTOPHER
 CAWLEY
**LANDSCAPE
 ARCHITECTURE**
 780 NE 66th Street, Suite 200 Miami, Florida 33138
 (305) 791-1385
 CHRISTOPHERCAWLEY.COM | LG 28004892

PROJECT

THE HOHAUSER

1030 6th Street
 Miami Beach, FL 33139

**HISTORIC PRESERVATION BOARD
 FINAL SUBMISSION**

DRAWING

**VIEW FACING SOUTH EAST ON LENNOX
 AVENUE**

SHEET

A3.03

ALL DRAWING AND WRITTEN MATERIAL APPEARING HEREIN CONSTITUTE THE ORIGINAL AND UNPUBLISHED WORK OF STUDIO MCG ARCHITECTURE AND MAY NOT BE DUPLICATED, USED OR DISCLOSED WITHOUT THE EXPRESS WRITTEN CONSENT OF STUDIO MCG ARCHITECTURE, INC. (c) 2020
 JENNIFER MCCONNEY
 FLORIDA LICENSE #AR93044



VIEW FACING SOUTH ON 6TH STREET- EXISTING

TEAM

STUDIO
McG
ARCHITECTURE
7500 NE 4th Court
Studio 103
Miami, FL 33138

CHRISTOPHER
CAWLEY
**LANDSCAPE
ARCHITECTURE**
780 NE 69th Street, Suite 200 Miami, Florida 33138
(31) 798-538-2861 | (31) 305-979-1585
CHRISTOPHERCAWLEY.COM | LC 26000460

PROJECT

THE HOHAUSER

1030 6th Street
Miami Beach, FL 33139

**HISTORIC PRESERVATION BOARD
FINAL SUBMISSION**

DRAWING

RENDERINGS

SHEET

3A

ALL DRAWING AND WRITTEN MATERIAL APPEARING HEREIN CONSTITUTE THE ORIGINAL AND UNPUBLISHED WORK OF STUDIO Mc+G ARCHITECTURE AND MAY NOT BE DUPLICATED, USED OR DISCLOSED WITHOUT THE EXPRESS WRITTEN CONSENT OF STUDIO Mc+G ARCHITECTURE, INC. (c) 2020
JENNIFER McCONNERY
FLORIDA LICENSE #AR93044



VIEW FACING SOUTH ON 6TH STREET

TEAM

STUDIO
MCG
ARCHITECTURE
7500 NE 4th Court
Studio 103
Miami, FL 33138

**CHRISTOPHER
CAWLEY
LANDSCAPE
ARCHITECTURE**
780 NE 69th Street, Suite 200 Miami, Florida 33138
(772) 798-538-2961 | (305) 979-1585
CHRISTOPHERCAWLEY.COM | LC 26000460

PROJECT

THE HOHAUSER

1030 6th Street
Miami Beach, FL 33139

DRAWING

RENDERINGS

SHEET

3B

ALL DRAWING AND WRITTEN MATERIAL APPEARING HEREIN CONSTITUTE THE ORIGINAL AND UNPUBLISHED WORK OF STUDIO MCG ARCHITECTURE AND MAY NOT BE DUPLICATED, USED OR DISCLOSED WITHOUT THE EXPRESS WRITTEN CONSENT OF STUDIO MCG ARCHITECTURE, INC. (c) 2020
JENNIFER MCCONNEY
FLORIDA LICENSE #AR93044

**HISTORIC PRESERVATION BOARD
FINAL SUBMISSION**



TEAM

STUDIO
MCG
 ARCHITECTURE
 7500 NE 4th Court
 Studio 103
 Miami, FL 33138

**CHRISTOPHER
 CAWLEY
 LANDSCAPE
 ARCHITECTURE**
 780 NE 69th Street, Suite 200 Miami, Florida 33138
 (305) 791-1585
 CHRISTOPHERCAWLEY.COM | LG-28000489

PROJECT

THE HOHAUSER

1030 6th Street
 Miami Beach, FL 33139

DRAWING

RENDERING

SHEET

4

**HISTORIC PRESERVATION BOARD
 FINAL SUBMISSION**

ALL DRAWING AND WRITTEN MATERIAL APPEARING HEREIN CONSTITUTE THE ORIGINAL AND UNPUBLISHED WORK OF STUDIO MCG ARCHITECTURE AND MAY NOT BE DUPLICATED, USED OR DISCLOSED WITHOUT THE EXPRESS WRITTEN CONSENT OF STUDIO MCG ARCHITECTURE, INC. (c) 2020
 JENNIFER MCCONNEY
 FLORIDA LICENSE #AR93044



TEAM



**CHRISTOPHER
CAWLEY
LANDSCAPE
ARCHITECTURE**

780 NE 69th Street, Suite 200 Miami, Florida 33138
 (312) 798-538-2861 | (305) 979-1585
 CHRISTOPHERCAWLEY.COM | LC 26000460

PROJECT

THE HOHAUSER

1030 6th Street
 Miami Beach, FL 33139

**HISTORIC PRESERVATION BOARD
 FINAL SUBMISSION**

DRAWING

**SECTION
 NORTH-SOUTH**

SHEET

A4.01

ALL DRAWING AND WRITTEN MATERIAL APPEARING HEREIN CONSTITUTE THE ORIGINAL AND UNPUBLISHED WORK OF STUDIO MCG ARCHITECTURE AND MAY NOT BE DUPLICATED, USED OR DISCLOSED WITHOUT THE EXPRESS WRITTEN CONSENT OF STUDIO MCG ARCHITECTURE, INC. (c) 2020
 JENNIFER MCCONNEY
 FLORIDA LICENSE #AR93044



TEAM

STUDIO
MCG
ARCHITECTURE
7500 NE 4th Court
Studio 103
Miami, FL 33138

**CHRISTOPHER
CAWLEY
LANDSCAPE
ARCHITECTURE**
780 NE 69th Street, Suite 200 Miami, Florida 33138
(772) 538-2961 | (305) 979-1585
CHRISTOPHERCAWLEY.COM | LC 2600480

PROJECT

THE HOHAUSER

1030 6th Street
Miami Beach, FL 33139

**HISTORIC PRESERVATION BOARD
FINAL SUBMISSION**

DRAWING

3D VIEW

SHEET

A4.02

ALL DRAWING AND WRITTEN MATERIAL APPEARING HEREIN CONSTITUTE THE ORIGINAL AND UNPUBLISHED WORK OF STUDIO MCG ARCHITECTURE AND MAY NOT BE DUPLICATED, USED OR DISCLOSED WITHOUT THE EXPRESS WRITTEN CONSENT OF STUDIO MCG ARCHITECTURE, INC. (c) 2020
JENNIFER MCCONNEY
FLORIDA LICENSE #AR93044



TEAM

STUDIO
MCG
ARCHITECTURE
7500 NE 4th Court
Studio 103
Miami, FL 33138

**CHRISTOPHER
CAWLEY
LANDSCAPE
ARCHITECTURE**
760 NE 69th Street, Suite 200 Miami, Florida 33138
(772) 336-2961 | (305) 979-1585
CHRISTOPHERCAWLEY.COM | LC 29004892

PROJECT

THE HOHAUSER

1030 6th Street
Miami Beach, FL 33139

**HISTORIC PRESERVATION BOARD
FINAL SUBMISSION**

DRAWING

3D VIEW

SHEET

A4.03

ALL DRAWING AND WRITTEN MATERIAL APPEARING HEREIN CONSTITUTE THE ORIGINAL AND UNPUBLISHED WORK OF STUDIO MCG ARCHITECTURE AND MAY NOT BE DUPLICATED, USED OR DISCLOSED WITHOUT THE EXPRESS WRITTEN CONSENT OF STUDIO MCG ARCHITECTURE, INC. (c) 2020
JENNIFER MCCONNEY
FLORIDA LICENSE #AR93044

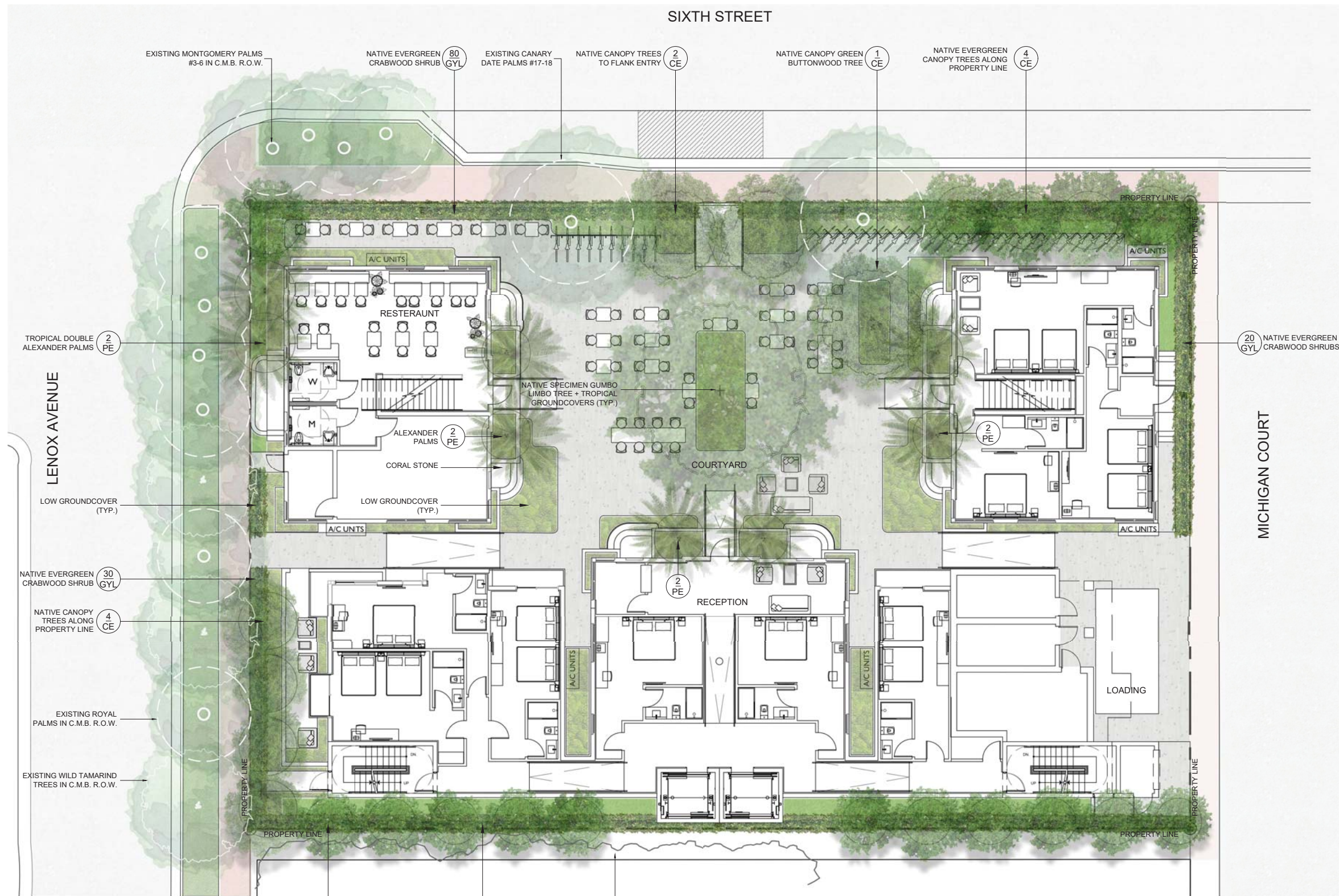

SIXTH STREET

LENOX AVENUE

MICHIGAN COURT

EVERGREEN BAYRUM TREES ALONG PROPERTY LINE 11 PR
 NATIVE EVERGREEN SHRUB 100 PSL
 EXISTING SABAL + PAUROTIS PALMS ON ADJACENT PROPERTY

LEVEL 1 LANDSCAPE PLAN RENDERING



2010

PROJECT:

THE HOHAUSER

1030 6th Street.
 Miami Beach, FL 33139

DRAWING:

LEVEL 1
 LANDSCAPE
 PLAN
 RENDERING

**CHRISTOPHER
 CAWLEY**
 LANDSCAPE
 ARCHITECTURE

780 NE 68th Street, Suite 200 Miami, Florida 33138
 P 786.536.2961 M 305.979.1585
 CHRISTOPHERCAWLEY.COM | LIC 26000480

SEAL

CHRISTOPHER CAWLEY, RLA
 Florida License LA 6662786

ALL DRAWINGS AND WRITTEN MATERIAL APPEARING
 HEREIN CONSTITUTE THE ORIGINAL AND UNPUBLISHED
 WORK OF MCG ARCHITECTURE AND MAY NOT BE
 DUPLICATED, USED OR DISCLOSED WITHOUT THE
 EXPRESS WRITTEN CONSENT OF MCG ARCHITECTURE &
 PLANNING, INC. © 2018

REVISIONS

SCALE:
 DRAWN:
 CHECK: CCLA
 DATE: HPB SUBMITTAL
 07/07/2020

SHEET NUMBER

LI.00