



MOXY HOTEL ROOF TOP TERRACE

CITY OF MIAMI BEACH
HISTORIC PRESERVATION
BOARD/ HPB20-0438

SEPTEMBER 21, 2020

DRAWING INDEX	
HISTORIC PRESERVATION BOARD	
COVER	PROJECT INFORMATION
A0.01A	ROOF TERRACE SITE PLAN, ZONING INFORMATION
A0.01B	ROOF TERRACE FLOOR PLAN
A0.02	SURVEY
A0.03	WEST BLDG ELEVATION
A0.04	ENLARGED MAP LOCATIONS
A0.05	BLDG SITE PHOTOS
A0.06	SURROUNDING BLDG SITE PHOTOS
A0.07	ENLARGED ROOF TRELLIS PLAN & RCP
A0.08	ENLARGED ROOF TRELLIS WEST ELEVATION
A0.09	ROOF TRELLIS STREET POINT OF VIEW
A0.10	ROOF TERRACE LANDSCAPE PLAN
A0.11	ROOF TRELLIS 3D RENDERING
A0.12	WEST ELEVATION 3D RENDERING

SPRINKLERED & FIRE ALARM: YES

LIFE SAFETY		
OCCUPANCY TYPE	ASSEMBLY A-2	
TOTAL AREA	6,112 S.F.	
TOTAL OCCUPANCY LOAD INSIDE	348 OCCUPANTS	
NUMBER OF SEATS		
INDOOR	N/A	
OUTDOOR	226 SEATS	
TOTAL	226 SEATS	
OCCUPANCY AREAS		
UNCONCENTRATED OCCUPANCY	4,435 SQ. FT./ 15 NET	296 OCCUPANTS
BAR/PATRON STANDING SPACE	360 SQ. FT./ 7 NET	51 OCCUPANTS
BAR	110 SQ. FT./ 10 GROSS SEAT PER 110 SQ. FT./ 10 TABLE 3.12	1 OCCUPANTS
TOTAL	348 OCCUPANTS	

PROJECT DATA	
PROPERTY ADDRESS:	915 WASHINGTON AVE MIAMI BEACH, FL 33139
FOLIO NUMBERS:	02-3234-008-1400
LEGAL DESCRIPTION:	OCEAN BEACH ADD NO 2 PB 2-56 LOTS 10 TO 10 13 INC BLK 31 LOT SIZE 200.000 X 130 OR 14632-2126 0190 1
PA PRIMARY ZONE	6400 COMMERCIAL - CENTRAL
PRIMARY LAND USE:	1111 STORE: RETAIL OUTLET
OCCUPANCY:	ASSEMBLY-2/ GROUP B
CONSTRUCTION TYPE:	TYPE I-B
INTERIOR FINISH CLASS:	CLASS B
SQUARE FOOTAGE/ AREAS OF WORK:	LOUNGE: 1,356 S.F. RESTAURANT: 2,387 S.F. OUTDOOR LOUNGE: 1,600 S.F. ROOF TERRACE: 6,112 S.F. TOTAL 11,456 S.F.
SPRINKLERED & FIRE ALARM:	YES

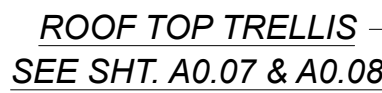

ALL CONTRACTORS ARE RESPONSIBLE FOR FIELD VERIFICATION OF DIMENSIONS



SHEET NO.

A0.01A

HISTORIC PRESERVATION
BOARD

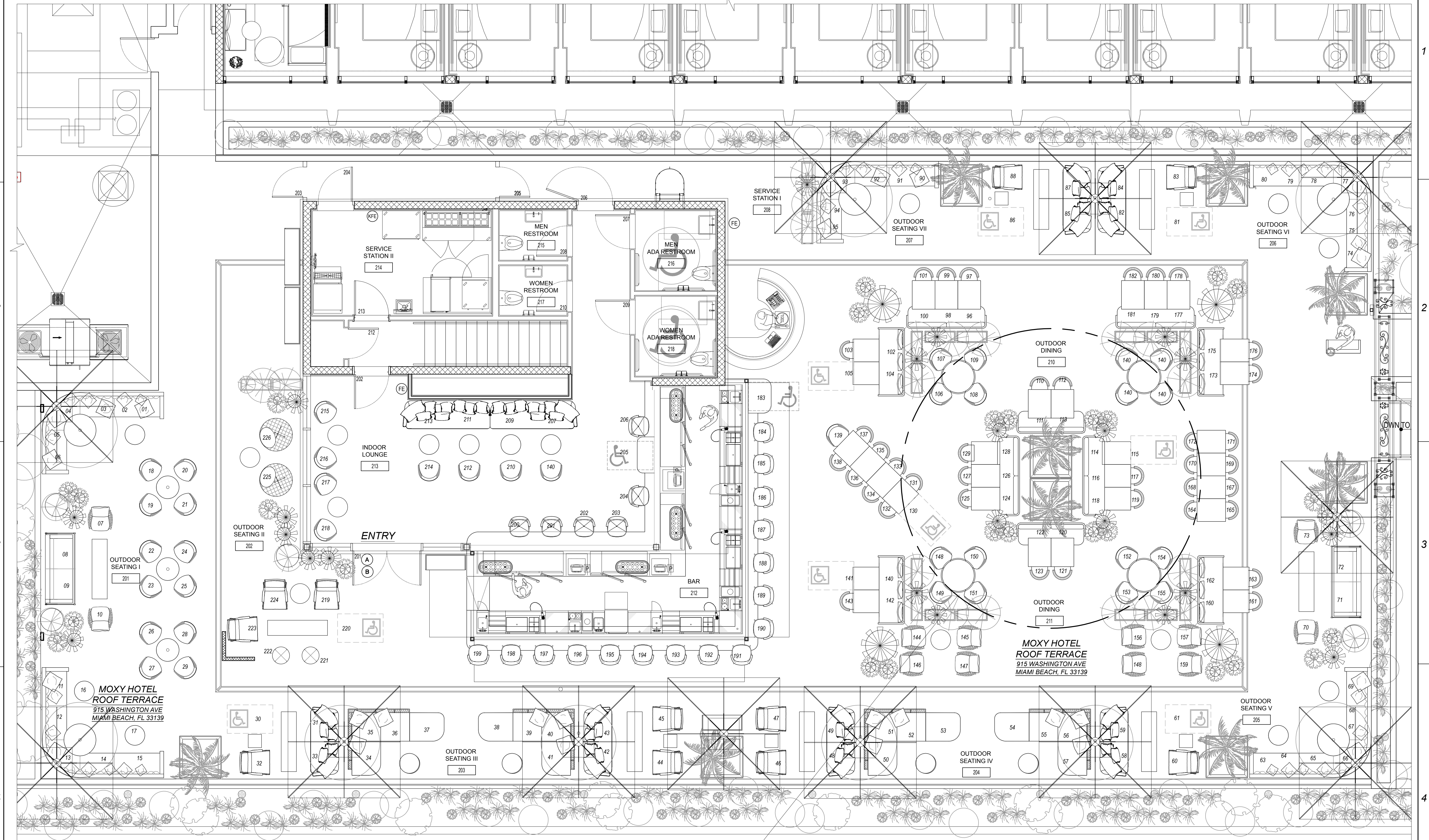

**SALADINO
DESIGN
STUDIOS**
7265 NE 4ND AVE, SUITE 101
MIAMI FL 33138
786.953.7455
WWW.SALADINODESIGN.COM

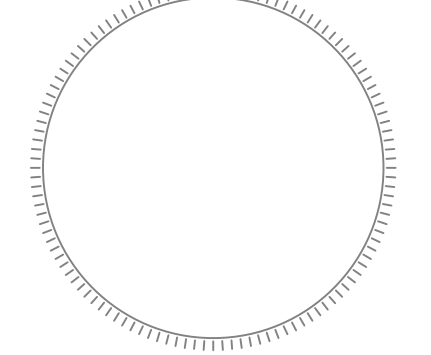

MANUEL REY
REGISTERED PROFESSIONAL
ARCHITECT
STATE OF FLORIDA LICENSE NO. 8617
AA#26003757 BS#26001842

PROJECT:
MOXY HOTEL
915 WASHINGTON AVE
MIAMI BEACH, FL 33139

GENERAL NOTES:
ALL LEGAL RIGHTS, INCLUDING BUT NOT LIMITED TO,
COPYRIGHT AND DESIGN PATENT RIGHTS, IN THE
DESIGN, ARRANGEMENTS, AND PLANS SHOWN ON
THIS DOCUMENT ARE THE PROPERTY OF SALADINO
DESIGN STUDIOS INC. AND WERE DEVELOPED FOR
USE SOLELY ON THIS PROJECT. THEY MAY NOT BE
USED, OR REUSED IN WHOLE OR IN PART, EXCEPT IN
CONNECTION WITH THIS PROJECT, WITHOUT THE
PRIOR WRITTEN CONSENT OF SDS, INC.

REVISIONS		
ISSUE	ISSUE	DATE/FOR

PROJECT No: 1915
SCALE: 1/4" = 1'-0"
DATE:

DRAWING:
ROOF TERRACE
FLOOR PLAN

SHEET NO.
A0.01B
HISTORIC PRESERVATION
BOARD

GENERAL NOTES:
ALL LEGAL RIGHTS, INCLUDING BUT NOT LIMITED TO COPYRIGHT AND DESIGN PATENT RIGHTS, IN THE DESIGN, ARRANGEMENTS, AND PLANS SHOWN ON THIS DOCUMENT ARE THE PROPERTY OF SALAD DESIGN STUDIOS INC., AND WERE DEVELOPED BY OR SOLELY ON THIS PROJECT. THEY MAY NOT BE REPRODUCED, OR REUSED IN WHOLE OR IN PART, EXCEPT IN CONNECTION WITH THIS PROJECT, WITHOUT THE WRITTEN CONSENT OF SDS, INC.

[illegible]

PROJECT No:	DRAWN BY:
1915	CAPU
SCALE:	CHECKED BY:
	SS
DATE:	
DRAWING:	
SURVEY PLAN	

SHEET NO.

A0.02

HISTORIC PRESERVATION
BOARD

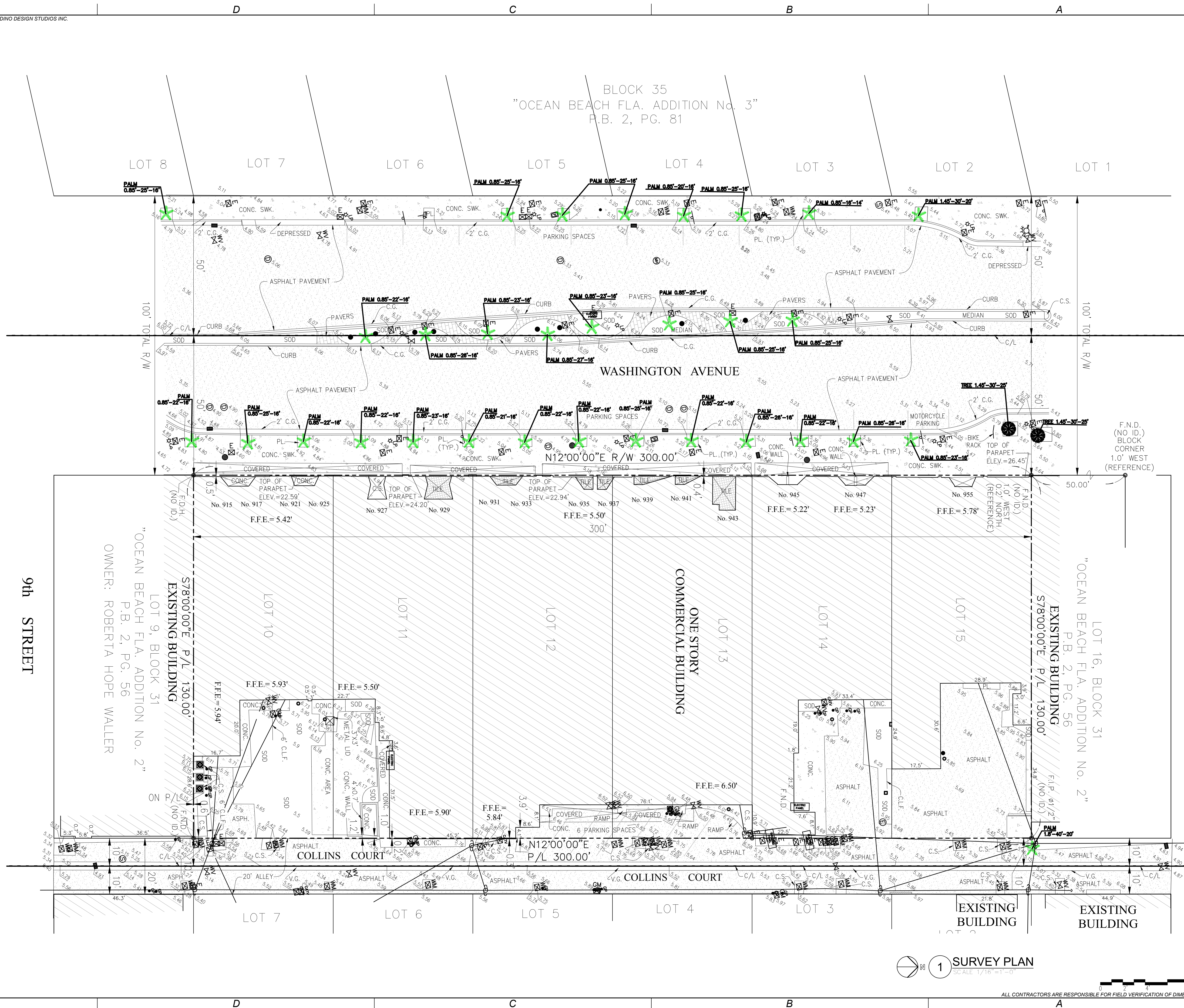

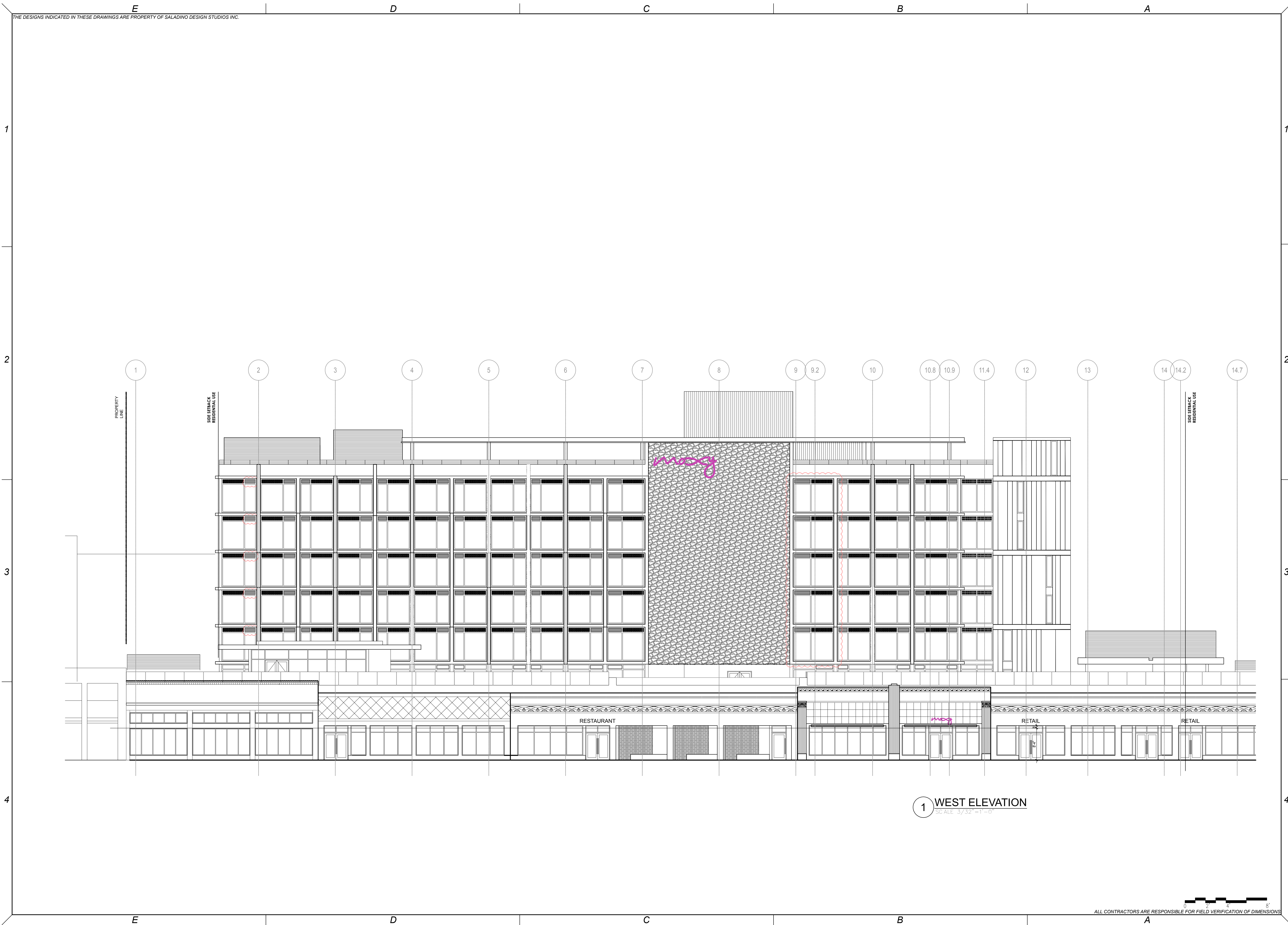



**SALADINO
DESIGN
STUDIOS**
7265 NE 4ND AVE, SUITE 101
MIAMI FL 33138
786.953.7455
WWW.SALADINODESIGN.COM

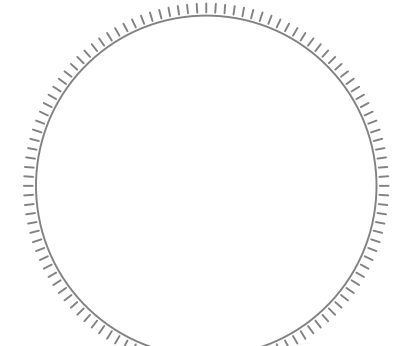

MANUEL REY
REGISTERED PROFESSIONAL
ARCHITECT
STATE OF FLORIDA LICENSE No. 8617
AA#26003757 BS#26001842

PROJECT:
MOXY HOTEL
915 WASHINGTON AVE
MIAMI BEACH, FL 33139

GENERAL NOTES:
ALL LEGAL RIGHTS, INCLUDING BUT NOT LIMITED TO, COPYRIGHT AND DESIGN PATENT RIGHTS, IN THE DESIGN, ARRANGEMENTS, AND PLANS SHOWN ON THIS DOCUMENT ARE THE PROPERTY OF SALADINO DESIGN STUDIOS INC., AND WERE DEVELOPED FOR USE SOLELY ON THIS PROJECT. THEY MAY NOT BE USED, OR REUSED IN WHOLE OR IN PART, EXCEPT IN CONNECTION WITH THIS PROJECT, WITHOUT THE PRIOR WRITTEN CONSENT OF SDS, INC.

REVISIONS		
ISSUE	ISSUE	DATE/FOR

PROJECT No:	1915	DRAWN BY:	CAPU
SCALE:		CHECKED BY:	SS
DATE:			

DRAWING:
WEST ELEVATION

SHEET NO.
A0.03
HISTORIC PRESERVATION
BOARD

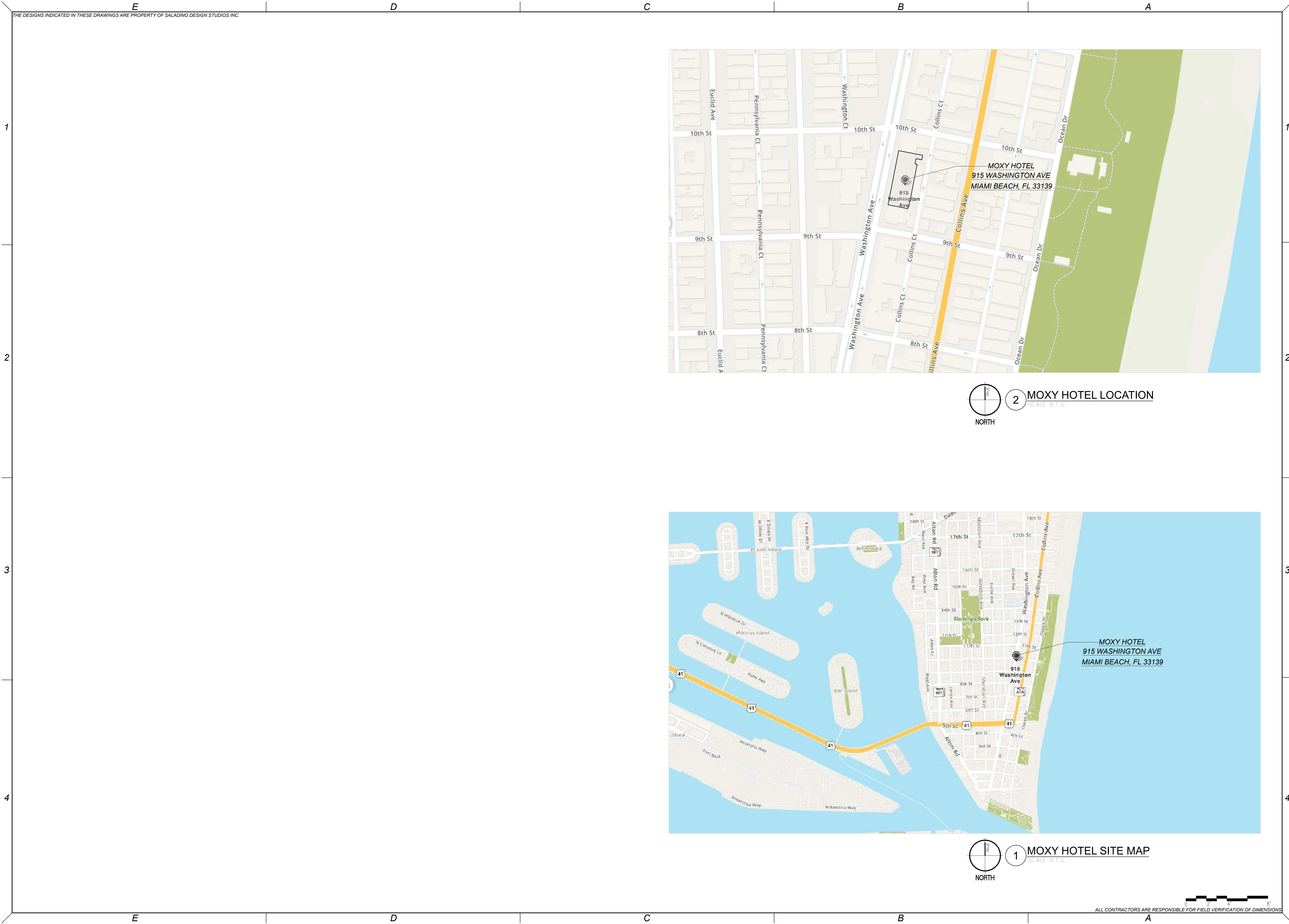



**SALADINO
DESIGN
STUDIOS**
7265 NE 4ND AVE, SUITE 101
MIAMI FL 33138
786.953.7455
WWW.SALADINODESIGN.COM



MANUEL REY
REGISTERED PROFESSIONAL
ARCHITECT
STATE OF FLORIDA LICENSE NO. 8817
AA#26003757 BS#26001842

PROJECT:

MOXY HOTEL
915 WASHINGTON AVE
MIAMI BEACH, FL 33139

GENERAL NOTES:
ALL LEGAL RIGHTS, INCLUDING BUT NOT LIMITED TO, COPYRIGHT AND DESIGN PATENT RIGHTS, IN THE DESIGN, ARRANGEMENTS, AND PLANS SHOWN ON THIS DOCUMENT ARE THE PROPERTY OF SALADINO DESIGN STUDIOS INC., AND WERE DEVELOPED FOR USE SOLELY ON THIS PROJECT. THEY MAY NOT BE USED, OR REUSED IN WHOLE OR IN PART, EXCEPT IN CONNECTION WITH THIS PROJECT, WITHOUT THE PRIOR WRITTEN CONSENT OF SDS, INC.

REVISIONS		
ISSUE	ISSUE	DATE/FOR

PROJECT No:	1915	DRAWN BY:	CAPU
SCALE:		CHECKED BY:	SS
DATE:			

DRAWING:
ENLARGED MAP LOCATIONS

SHEET NO.

A0.04

HISTORIC PRESERVATION
BOARD



4 REFERENCE PHOTO
SCALE: N.T.S.



3 REFERENCE PHOTO
SCALE: N.T.S.



2 REFERENCE PHOTO
SCALE: N.T.S.



1 REFERENCE PHOTO
SCALE: N.T.S.



**SALADINO
DESIGN
STUDIOS**
7265 NE 4ND AVE, SUITE 101
MIAMI FL 33138
786.953.7455
WWW.SALADINODESIGN.COM

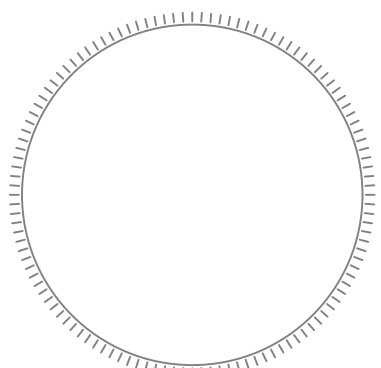

MANUEL REY
REGISTERED PROFESSIONAL
ARCHITECT
STATE OF FLORIDA LICENSE NO. 8617
AA#26003757 BB#26001842

PROJECT:
MOXY HOTEL
915 WASHINGTON AVE
MIAMI BEACH, FL 33139

GENERAL NOTES:
ALL LEGAL RIGHTS, INCLUDING BUT NOT LIMITED TO, COPYRIGHT AND DESIGN PATENT RIGHTS, IN THE DESIGN, ARRANGEMENTS, AND PLANS SHOWN ON THIS DOCUMENT ARE THE PROPERTY OF SALADINO DESIGN STUDIOS INC., AND WERE DEVELOPED FOR USE SOLELY ON THIS PROJECT. THEY MAY NOT BE USED, OR REUSED IN WHOLE OR IN PART, EXCEPT IN CONNECTION WITH THIS PROJECT, WITHOUT THE PRIOR WRITTEN CONSENT OF SDS, INC.

REVISIONS		
ISSUE	ISSUE	DATE/FOR

PROJECT NO:	1915	DRAWN BY:	CAPU
SCALE:		CHECKED BY:	SS
DATE:			

DRAWING:
REFERENCE PHOTO

SHEET NO.
A0.05
HISTORIC PRESERVATION
BOARD



2

SALADINO DESIGN STUDIOS

7265 NE 4ND AVE, SUITE 101

MIAMI FL 33138

786.953.7455

WWW.SALADINODESIGN.COM

MANUEL REY

REGISTERED PROFESSIONAL ARCHITECT

STATE OF FLORIDA LICENSE NO. 8617

AA#26003757 BS#26001842

PROJECT:

MOXY HOTEL

915 WASHINGTON AVE

MIAMI BEACH, FL 33139

GENERAL NOTES:

ALL LEGAL RIGHTS, INCLUDING BUT NOT LIMITED TO, COPYRIGHT AND DESIGN PATENT RIGHTS, IN THE DESIGN, ARRANGEMENTS, AND PLANS SHOWN ON THIS DOCUMENT ARE THE PROPERTY OF SALADINO DESIGN STUDIOS INC., AND WERE DEVELOPED FOR USE SOLELY ON THIS PROJECT. THEY MAY NOT BE USED, OR REUSED IN WHOLE OR IN PART, EXCEPT IN CONNECTION WITH THIS PROJECT, WITHOUT THE PRIOR WRITTEN CONSENT OF SDS, INC.

REVISIONS

ISSUE	ISSUE	DATE/FOR

PROJECT NO:

1915

DRAWN BY:

CAPU

SCALE:

CHECKED BY:

SS

DATE:



DRAWING:

SURROUNDING SITE PHOTO

SHEET NO.

A0.06

HISTORIC PRESERVATION BOARD

T-RCP LIGHTING SCHEDULE					
IMAGE	SYMBOL	TAG	TYPE	QUANTITY	DESCRIPTION
		T-RCP-01	PENDANT LIGHT	03	DECORATIVE CHANDELER - MODEL T.B.D.
		T-RCP-02	RECESSED LIGHT	12	JUNO LIGHTING 2" IC 600 LUMENS LED ROUND - NARROW FLOOD OPTIC WHITE COLOR, 2 1/2" Dia x 4 1/2" H MR 16 HALOGEN, 50 WATTS, 120 VOLT 2700 K TRIM TO BE PAINTED WITH ELECTROSTATIC PAINT TO MATCH CEILING FINISH COLOR
		T-RCP-03	RECESSED LIGHT	4	JUNO LIGHTING 2" IC 600 LUMENS LED ROUND SPOT OPTIC WHITE COLOR, 3 1/2" Dia x 4 1/2" H MR 16 HALOGEN, 50 WATTS, 120 VOLT 2700 K - TRIM TO BE PAINTED W/ ELECTROSTATIC PAINT TO MATCH CEILING FINISH COLOR
		T-RCP-04	RECESSED LIGHT	3	JUNO LIGHTING 2" IC 600 LUMENS LED ROUND FLOOD OPTIC BRONZE COLOR, 3 1/2" Dia x 4 1/2" H MR 16 HALOGEN, 50 WATTS, 120 VOLT - FIXTURES AT CORRIDOR TO HAVE TRIM PAINTED W/ ELECTROSTATIC PAINT TO MATCH CEILING FINISH COLOR
		T-RCP-05	CEILING FLUSH LIGHT	8	DECORATIVE CEILING FLUSH MOUNTED LIGHT - MODEL T.B.D.
		T-RCP-06	LED STRIP	44 L.F.T.	SS11 5W 24V RGB DYNAMIC STRIP - WITH CHANNEL AND DIFFUSER W/ FROSTED FINISH 1 x LED1 5W/24V LED 1.5 WATTS PER FOOT
		T-RCP-07	PANEL LIGHTING	3	24"x24" PANEL LIGHTING WHITE COLOR FRAMING LED, 40 WATTS, 120 VOLT 3000 LUMENS LIGHTLODDY REEL CEILING MOUNT LIGHT 9" Ø, BLACK FINISH, 750 LUMENS W/ 2700K, 15 W
		T-RCP-08	CEILING FLUSH LIGHT	1	CAL-MIL 2000 LED LIGHT BULB W/ FLAMEN G SHAPE (GSR) 2.7K, 3W, CLEAR GLASS FINISH, 250 LUMENS W/ MOUNTING AIRCRAFT CABLE AND BLACK SOCKET FINISH
		T-RCP-09	LED SINGLE BULB W/ SOCKET MOUNTED ON CONDUCTOR	228	

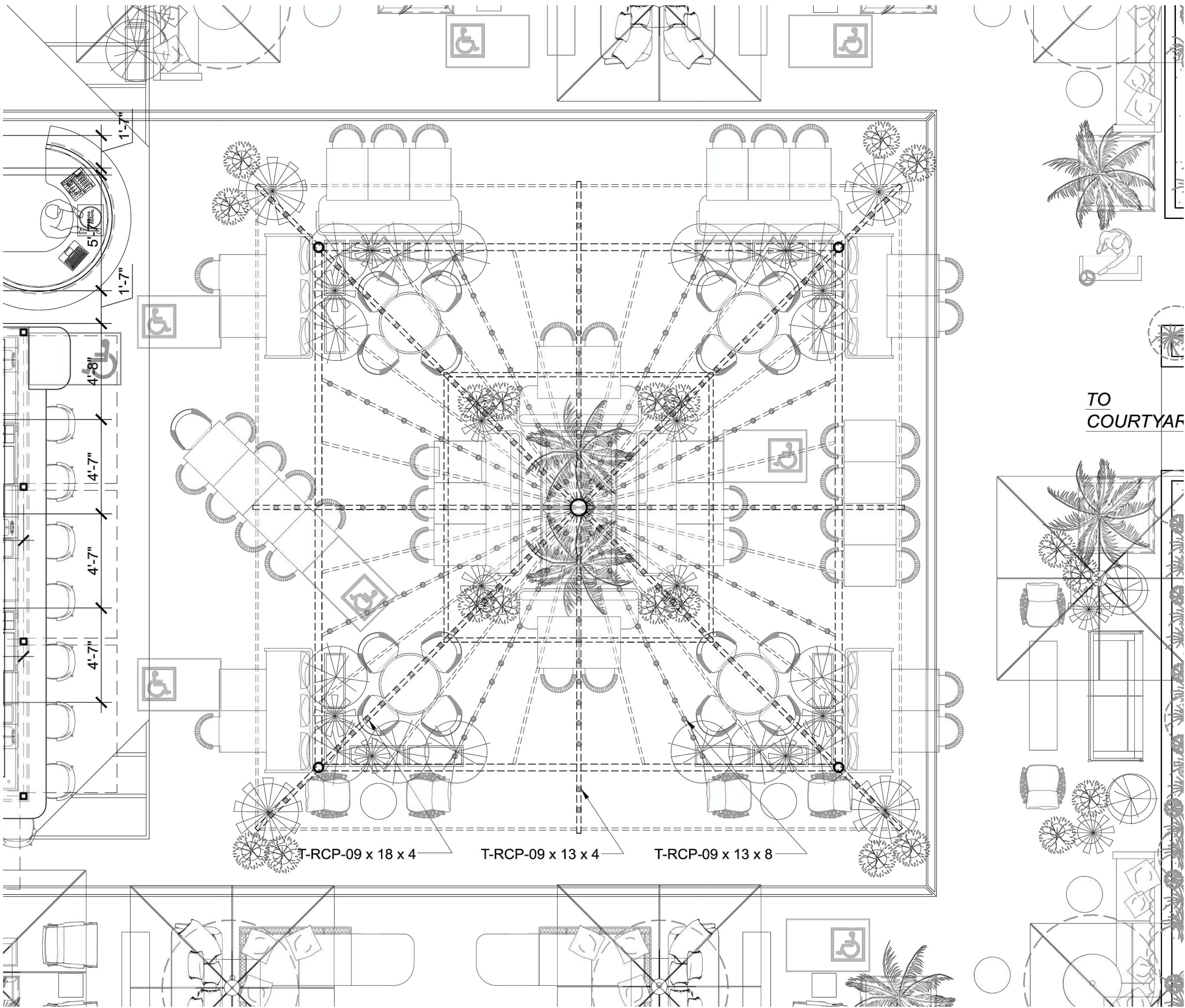

1 ROOF TERRACE TRELLIS RCP
SCALE 1/4"=1'-0"

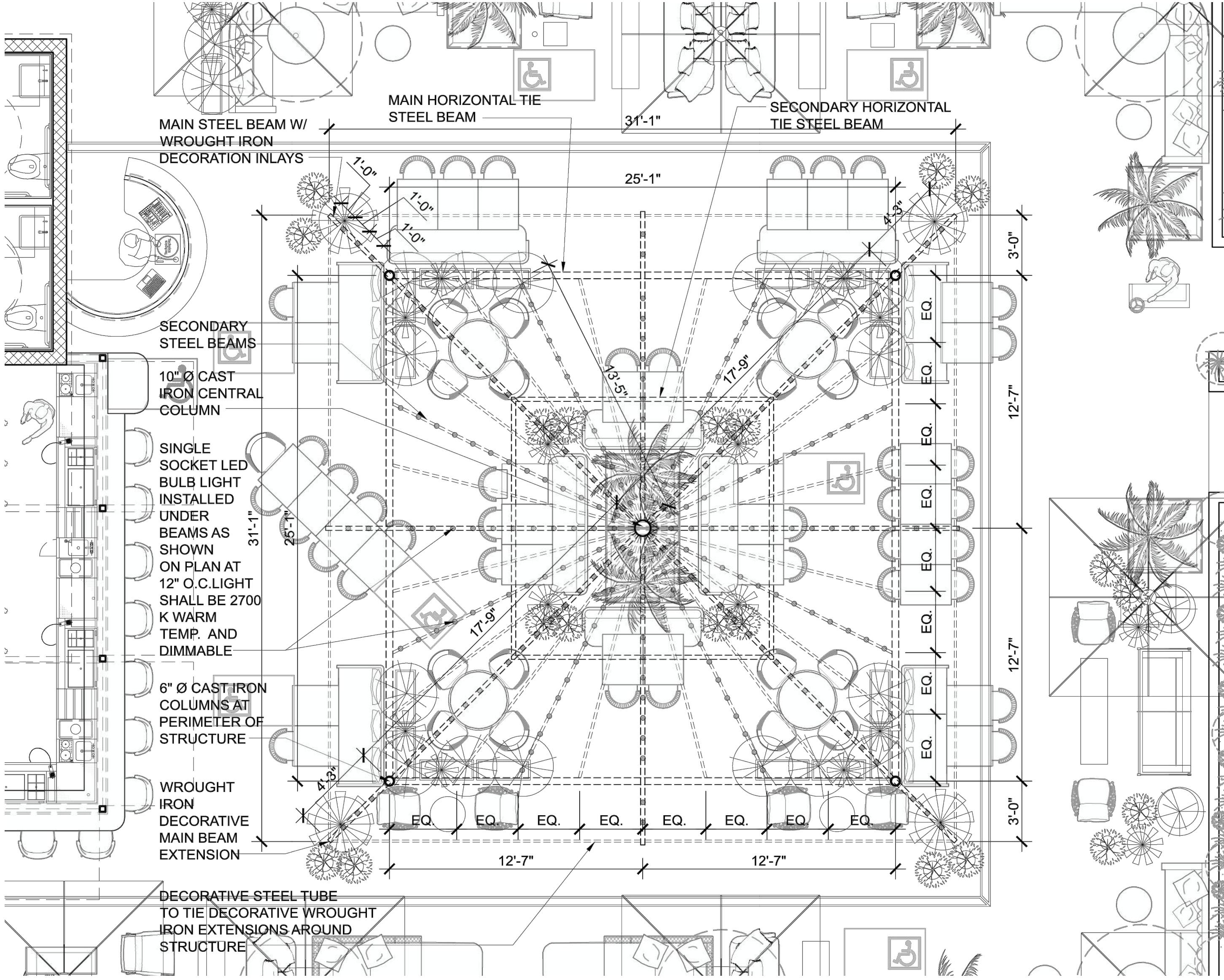

1 ROOF TERRACE TRELLIS PLAN
SCALE 1/4"=1'-0"

ALL CONTRACTORS ARE RESPONSIBLE FOR FIELD VERIFICATION OF DIMENSIONS



**SALADINO
DESIGN
STUDIOS**
7265 NE 4ND AVE, SUITE 101
MIAMI FL 33138
786.953.7455
WWW.SALADINODESIGN.COM

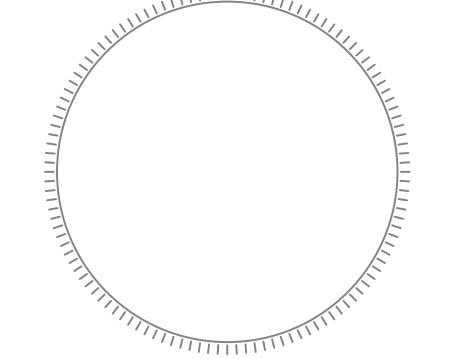

MANUEL REY
REGISTERED PROFESSIONAL
ARCHITECT
STATE OF FLORIDA LICENSE NO. 8617
AA#26003757 IB#26001842

PROJECT:
MOXY HOTEL
915 WASHINGTON AVE
MIAMI BEACH, FL 33139

GENERAL NOTES:
ALL LEGAL RIGHTS, INCLUDING BUT NOT LIMITED TO, COPYRIGHT AND DESIGN PATENT RIGHTS, IN THE DESIGN, ARRANGEMENTS, AND PLANS SHOWN ON THIS DOCUMENT ARE THE PROPERTY OF SALADINO DESIGN STUDIOS INC. AND WERE DEVELOPED FOR USE SOLELY ON THIS PROJECT. THEY MAY NOT BE USED, OR REUSED IN WHOLE OR IN PART, EXCEPT IN CONNECTION WITH THIS PROJECT, WITHOUT THE PRIOR WRITTEN CONSENT OF SDS, INC.

REVISIONS		
ISSUE	ISSUE	DATE/FOR

PROJECT No: 1915
DRAWN BY: CAPU
SCALE: **CHECKED BY:** SS

DRAWING:
ENLARGED TRELLIS PLAN &
ENLARGED TRELLIS RCP

SHEET NO.
A0.07
HISTORIC PRESERVATION
BOARD

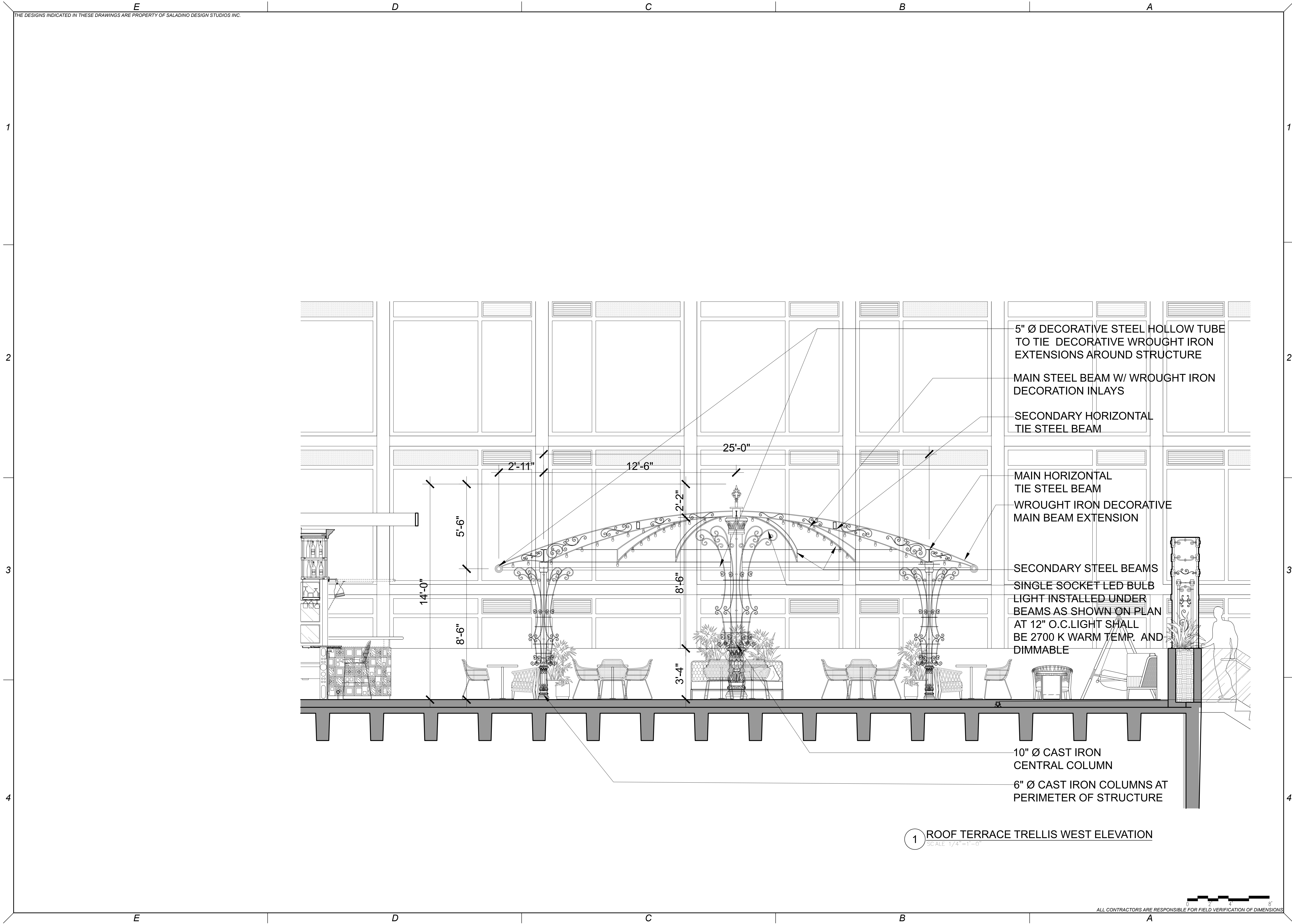

**SALADINO
DESIGN
STUDIOS**
7265 NE 4ND AVE, SUITE 101
MIAMI FL 33138
786.953.7455
WWW.SALADINODESIGN.COM

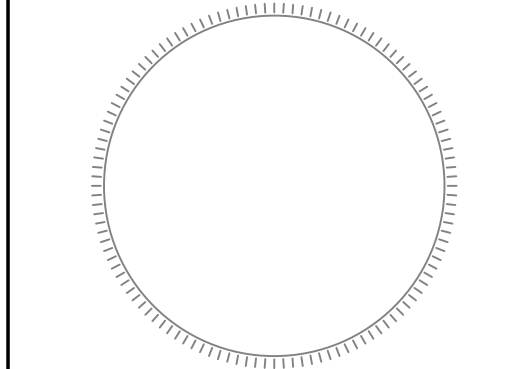

MANUEL REY
REGISTERED PROFESSIONAL
ARCHITECT
STATE OF FLORIDA LICENSE NO. 8617
AA#26003757 BS#26001842

PROJECT:
MOXY HOTEL
915 WASHINGTON AVE
MIAMI BEACH, FL 33139

GENERAL NOTES:
ALL LEGAL RIGHTS, INCLUDING BUT NOT LIMITED TO, COPYRIGHT AND DESIGN PATENT RIGHTS, IN THE DESIGN, ARRANGEMENTS, AND PLANS SHOWN ON THIS DOCUMENT ARE THE PROPERTY OF SALADINO DESIGN STUDIOS INC. AND WERE DEVELOPED FOR USE SOLELY ON THIS PROJECT. THEY MAY NOT BE USED, OR REUSED IN WHOLE OR IN PART, EXCEPT IN CONNECTION WITH THIS PROJECT, WITHOUT THE PRIOR WRITTEN CONSENT OF SDS, INC.

REVISIONS		
ISSUE	ISSUE	DATE/FOR

PROJECT No: 1915 DRAWN BY: CAPU
SCALE: CHECKED BY: SS
DATE:

DRAWING:
ROOF TERRACE TRELLIS
SOUTH ELEVATION

SHEET NO.
A0.08
HISTORIC PRESERVATION
BOARD

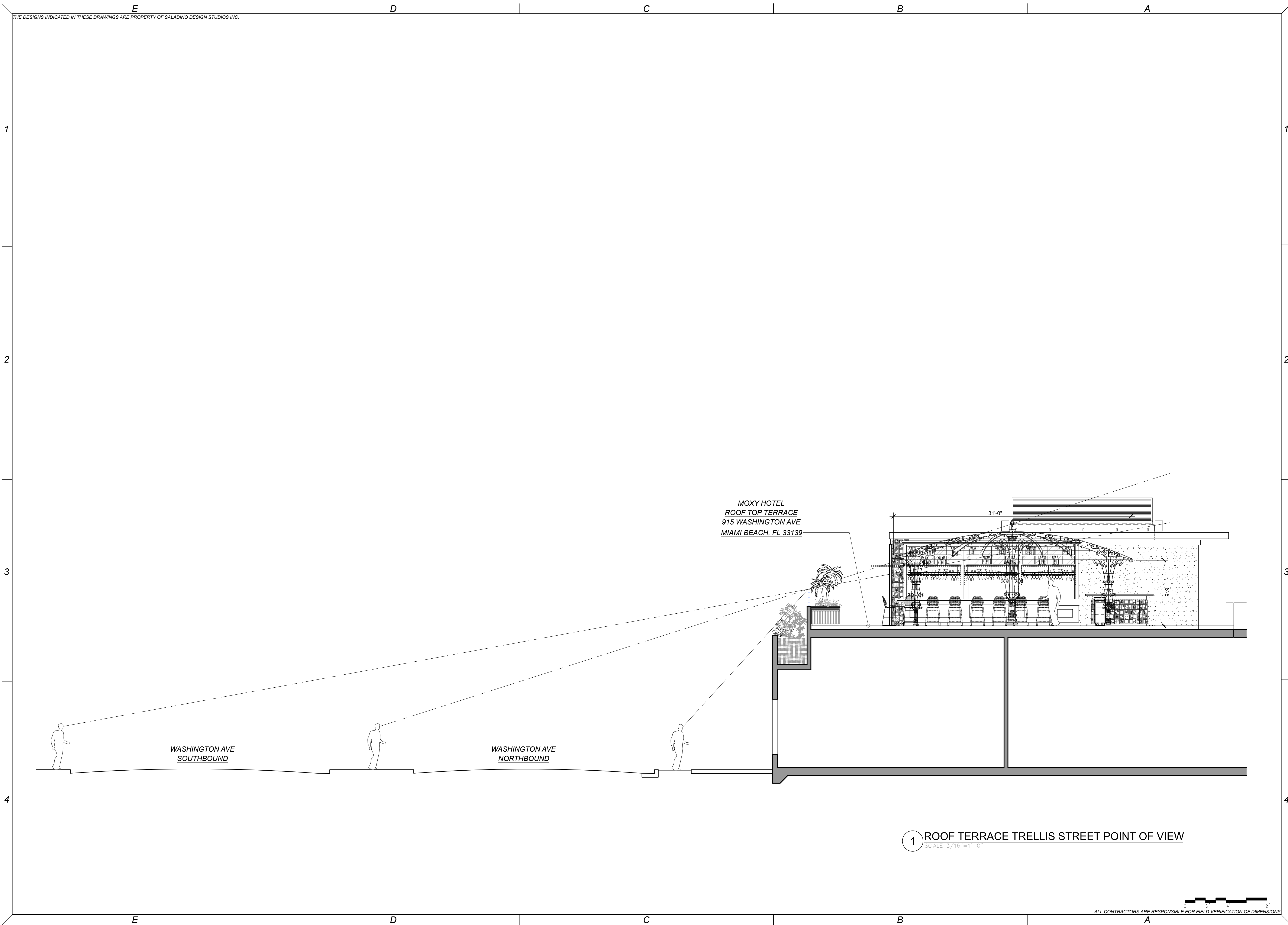



**SALADINO
DESIGN
STUDIOS**
7265 NE 4ND AVE, SUITE 101
MIAMI FL 33138
786.953.7455
WWW.SALADINODESIGN.COM

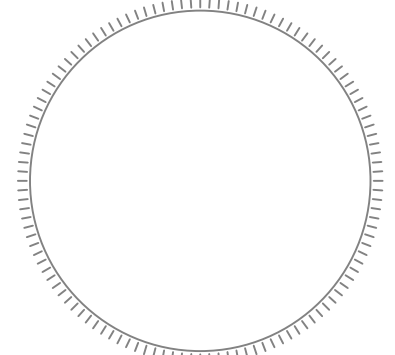

MANUEL REY
REGISTERED PROFESSIONAL
ARCHITECT
STATE OF FLORIDA LICENSE No. 88617
AA#26003757 BS#26001842

PROJECT:
MOXY HOTEL
915 WASHINGTON AVE
MIAMI BEACH, FL 33139

GENERAL NOTES:
ALL LEGAL RIGHTS, INCLUDING BUT NOT LIMITED TO,
COPYRIGHT AND DESIGN PATENT RIGHTS, IN THE
DESIGN, ARRANGEMENTS, AND PLANS SHOWN ON
THIS DOCUMENT ARE THE PROPERTY OF SALADINO
DESIGN STUDIOS INC., AND WERE DEVELOPED FOR
USE SOLELY ON THIS PROJECT. THEY MAY NOT BE
USED, OR REUSED IN WHOLE OR IN PART, EXCEPT IN
CONNECTION WITH THIS PROJECT, WITHOUT THE
PRIOR WRITTEN CONSENT OF SDS, INC.

REVISIONS		
ISSUE	ISSUE	DATE/FOR

PROJECT No:	1915	DRAWN BY:	CAPU
SCALE:		CHECKED BY:	SS
DATE:			

DRAWING:
ROOF TERRACE TRELLIS
STREET POINT OF VIEW

SHEET NO.
A0.09
HISTORIC PRESERVATION
BOARD



LANDSCAPE NOTE:
LANDSCAPE DESIGN, PRODUCTION, & INSTALLATION
DONE BY NATURALFICIAL/ LC2600548.

 **ROOF TERRACE LANDSCAPE PLAN**
SCALE: N.T.S.

ALL CONTRACTORS ARE RESPONSIBLE FOR FIELD VERIFICATION OF DIMENSIONS

 SALADINO DESIGN STUDIOS			
SALADINO DESIGN STUDIOS			
7265 NE 4ND AVE. SUITE 101 MIAMI FL 33138 786.953.7455 WWW.SALADINODESIGN.COM			
 MANUEL REY REGISTERED PROFESSIONAL ARCHITECT STATE OF FLORIDA LICENSE No. 8617 AA#20003757 IB#20001842			
PROJECT:			
MOXY HOTEL			
915 WASHINGTON AVE MIAMI BEACH, FL 33139			
GENERAL NOTES:			
ALL LEGAL RIGHTS, INCLUDING BUT NOT LIMITED TO, COPYRIGHT AND DESIGN PATENT RIGHTS, IN THE DESIGN, ARRANGEMENTS, AND PLANS SHOWN ON THIS DOCUMENT ARE THE PROPERTY OF SALADINO DESIGN STUDIOS INC., AND WERE DEVELOPED FOR USE SOLELY ON THIS PROJECT. THEY MAY NOT BE USED, OR REUSED IN WHOLE OR IN PART, EXCEPT IN CONNECTION WITH THIS PROJECT, WITHOUT THE PRIOR WRITTEN CONSENT OF SDS, INC.			
REVISIONS			
ISSUE	ISSUE	DATE/FOR	
PROJECT No:		DRAWN BY:	
1915		CAPU	
SCALE:		CHECKED BY:	
		SS	
DATE:			
DRAWING:			
LANDSCAPE PLAN			
SHEET NO.			
A0.10			
HISTORIC PRESERVATION BOARD			



2 ROOF TERRACE SOUTHSIDE RENDERING
SCALE: N.T.S.

0 1 2 3 4 5 6 7 8'
ALL CONTRACTORS ARE RESPONSIBLE FOR FIELD VERIFICATION OF DIMENSIONS



**SALADINO
DESIGN
STUDIOS**
7265 NE 4ND AVE, SUITE 101
MIAMI FL 33138
786.953.7455
WWW.SALADINODESIGN.COM

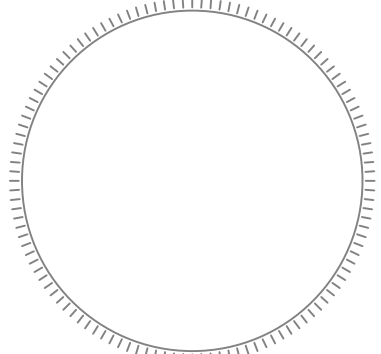

MANUEL REY
REGISTERED PROFESSIONAL
ARCHITECT
STATE OF FLORIDA LICENSE NO. 8817
AA#26003757 BS#26001842

PROJECT:
MOXY HOTEL
915 WASHINGTON AVE
MIAMI BEACH, FL 33139

GENERAL NOTES:
ALL LEGAL RIGHTS, INCLUDING BUT NOT LIMITED TO, COPYRIGHT AND DESIGN PATENT RIGHTS, IN THE DESIGN, ARRANGEMENTS, AND PLANS SHOWN ON THIS DOCUMENT ARE THE PROPERTY OF SALADINO DESIGN STUDIOS INC. AND WERE DEVELOPED FOR USE SOLELY ON THIS PROJECT. THEY MAY NOT BE USED, OR REUSED IN WHOLE OR IN PART, EXCEPT IN CONNECTION WITH THIS PROJECT, WITHOUT THE PRIOR WRITTEN CONSENT OF SDS, INC.

REVISIONS		
ISSUE	ISSUE	DATE/FOR

PROJECT NO:	DRAWN BY:
1915	CAPU
SCALE:	CHECKED BY:
	SS
DATE:	
DRAWING: ROOF TERRACE RENDERING	

SHEET NO.

A0.11

HISTORIC PRESERVATION
BOARD