

NOT FOR CONSTRUCTION

These Design And Drawings Are The Copyrighted Property Of Revuelta Architecture International P.A. and May Not Be Reproduced, Excerpted, or Modified Without the Written Consent of the Architect. File: BIM2020-AR-204-HPB-01.dwg; Date: 9/29/2020

PROPOSED - LEVELS 05 TO 11 FLOOR PLAN

SCALE: 1/8" = 1'-0"

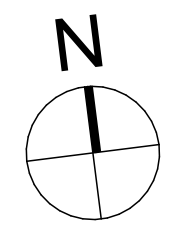

LEVEL 13 OMITTED

PROPOSED

revuelta
architecture
international

Miami
Santiago, Chile
revuelta-architecture.com
2950 SW 27TH AVE
SUITE 110
MIAMI, FL 33133
T: 305 590 5000
F: 305 590 5040

Project
**AMAN HOTEL AND
RESIDENCE**
3425 COLLINS AVE.
MIAMI, FL 33140

Owner Information
OKO GROUP
4100 N.E. 2ND AVENUE
MIAMI, FL 33137
(305) 573-1158

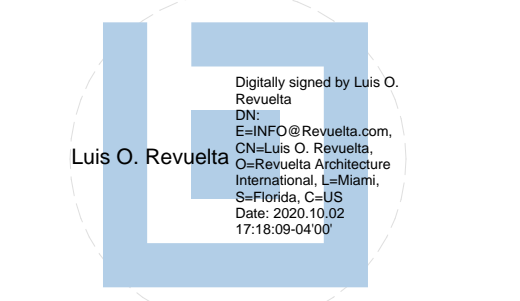

Luis O. Revuelta
AR-0007972

HPB - October 13, 2020

Date
9/29/2020

Scale
AS SHOWN

Project No.
1933

PROPOSED - LEVELS 05 TO 11
FLOOR PLAN

Sheet No.
AR-204.P

NOT FOR CONSTRUCTION

These Design and Drawings Are The Copyrighted Property Of Revuelta Architecture International P.A. and May Not Be Reproduced, Excerpted, or Modified Without the Written Consent of the Architect. File: BIM2020 - BAL - BIM - Cloud 20_1_1 - Bldgload Plans for ARCHICAD 23.03.3 AMAN HOTEL & RESIDENCE (AMAN HOTEL & RESIDENCE) - MAIN - By Ispiderzoi - Date: 9/30/2020

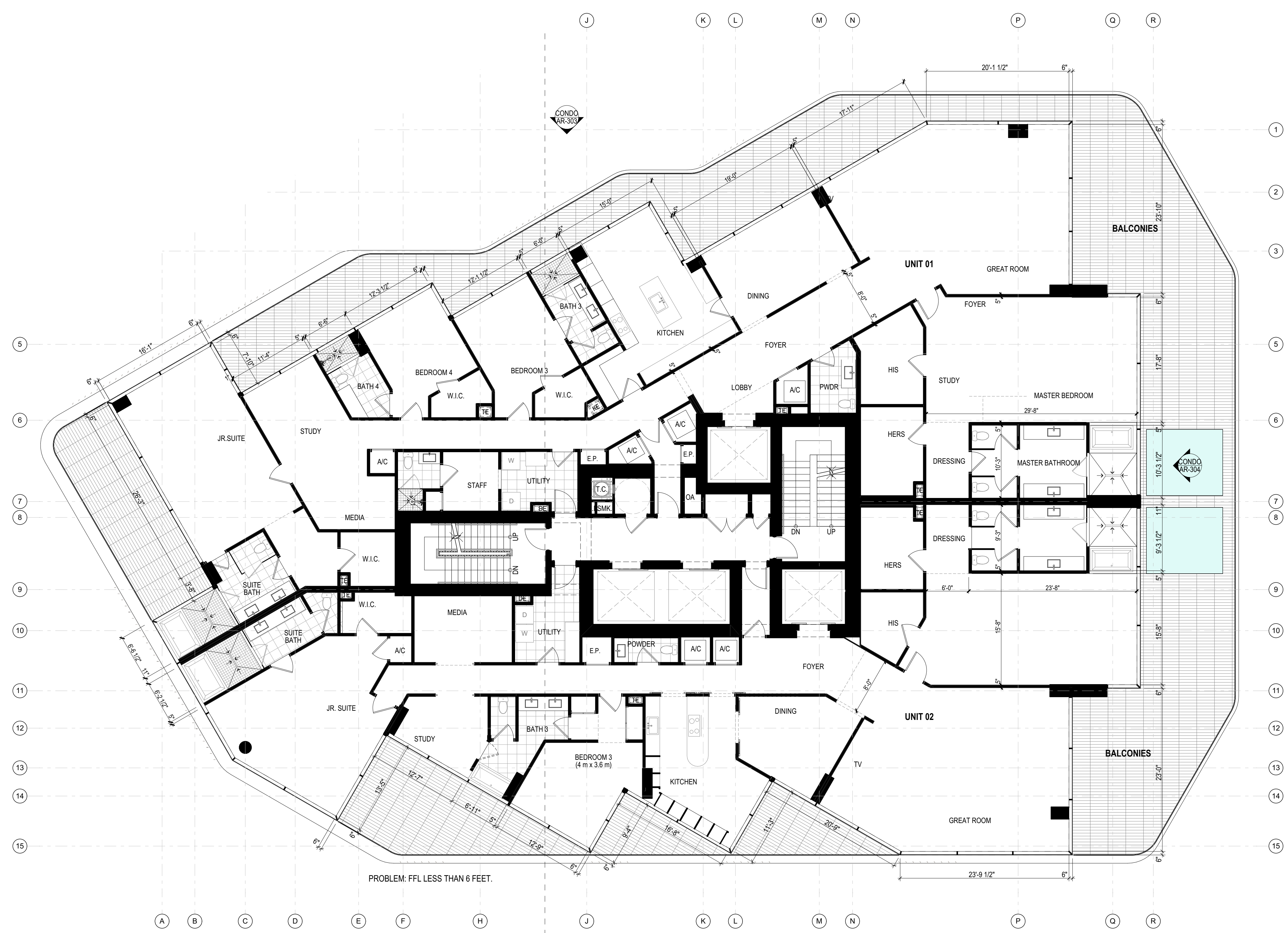

PROPOSED - LEVELS 12 TO 15 FLOOR PLAN (1)

SCALE: 1/8" = 1'-0"

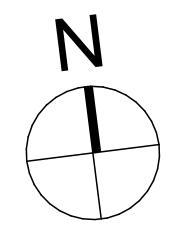

LEVEL 13 OMITTED

revuelta
architecture
international

Miami
Santiago, Chile

revuelta-architecture.com
2950 SW 27TH AVE
SUITE 110
MIAMI, FL 33133
T: 305.590.5000
F: 305.590.5040

Project

AMAN HOTEL AND RESIDENCE

3425 COLLINS AVE.
MIAMI, FL 33140

Owner Information

OKO GROUP
4100 N.E. 2ND AVENUE
MIAMI, FL 33137
(305) 573-1158



Luis O. Revuelta
AR-0007972

HPB - October 13, 2020

Date
9/30/2020
Scale
AS SHOWN
Project No.
1933

PROPOSED - LEVELS 12 TO 15
FLOOR PLAN (1)

Sheet No.
AR-204.P

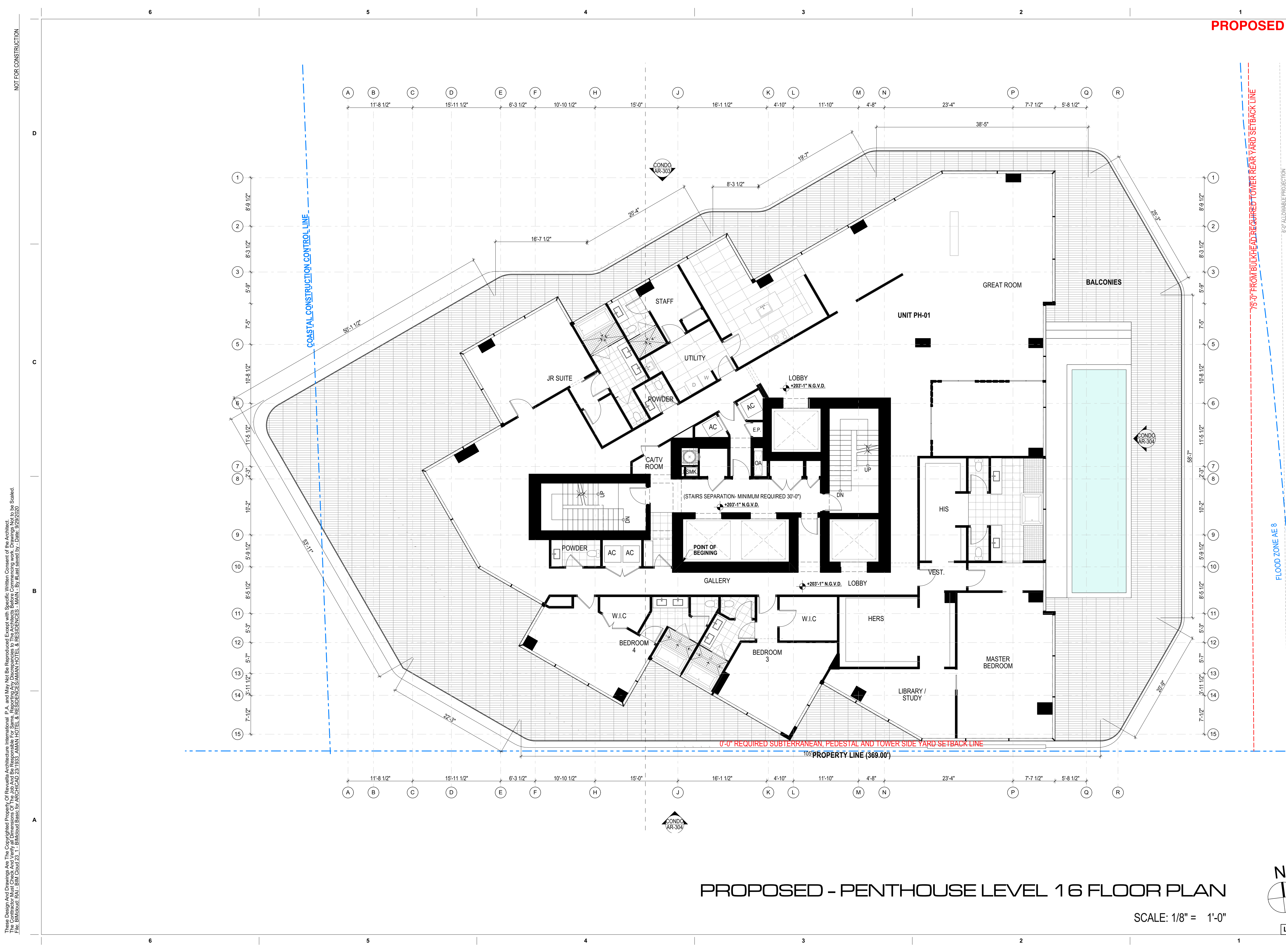

PROPOSED - PENTHOUSE LEVEL 16 FLOOR PLAN

SCALE: 1/8" = 1'-0"

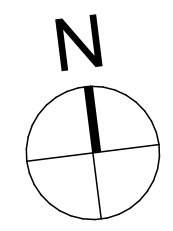

LEVEL 13 OMITTED

PROPOSED

NOT FOR CONSTRUCTION

These Design And Drawings Are The Copyrighted Property Of Revuelta Architecture International P.A. and May Not Be Reproduced, Excerpted, or Copied in Any Manner Without the Written Consent of the Architect.
 File: BIM2020 - PHL - BIM - Cloud 20_1_1 - BIMcloud Basis for ARCHICAD 23.035.3 - AMAN HOTEL & RESIDENCE (AMAN HOTEL & RESIDENCE) - MAIN - By #181 shared by - Date: 9/29/2020

revuelta
 architecture
 international
 Miami
 Santiago, Chile
 revuelta-architecture.com
 2950 SW 27TH AVE
 SUITE 110
 MIAMI, FL 33133
 T: 305.590.5000
 F: 305.590.5040

Project
**AMAN HOTEL AND
 RESIDENCE**
 3425 COLLINS AVE.
 MIAMI, FL 33140

Owner Information
OKO GROUP
 4100 N.E. 2ND AVENUE
 MIAMI, FL 33137
 (305) 573-1158

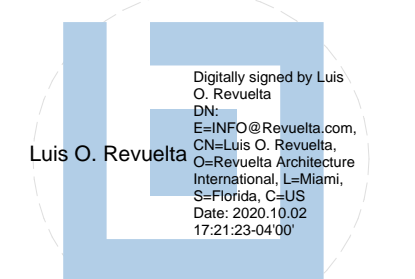

Luis O. Revuelta
 AR-0007972
HPB - October 13, 2020
 Date
 9/29/2020
 Scale
 AS SHOWN
 Project No.
 1933
 PROPOSED - PENTHOUSE
 LEVEL 16 FLOOR PLAN
 Sheet No.
AR-205.P

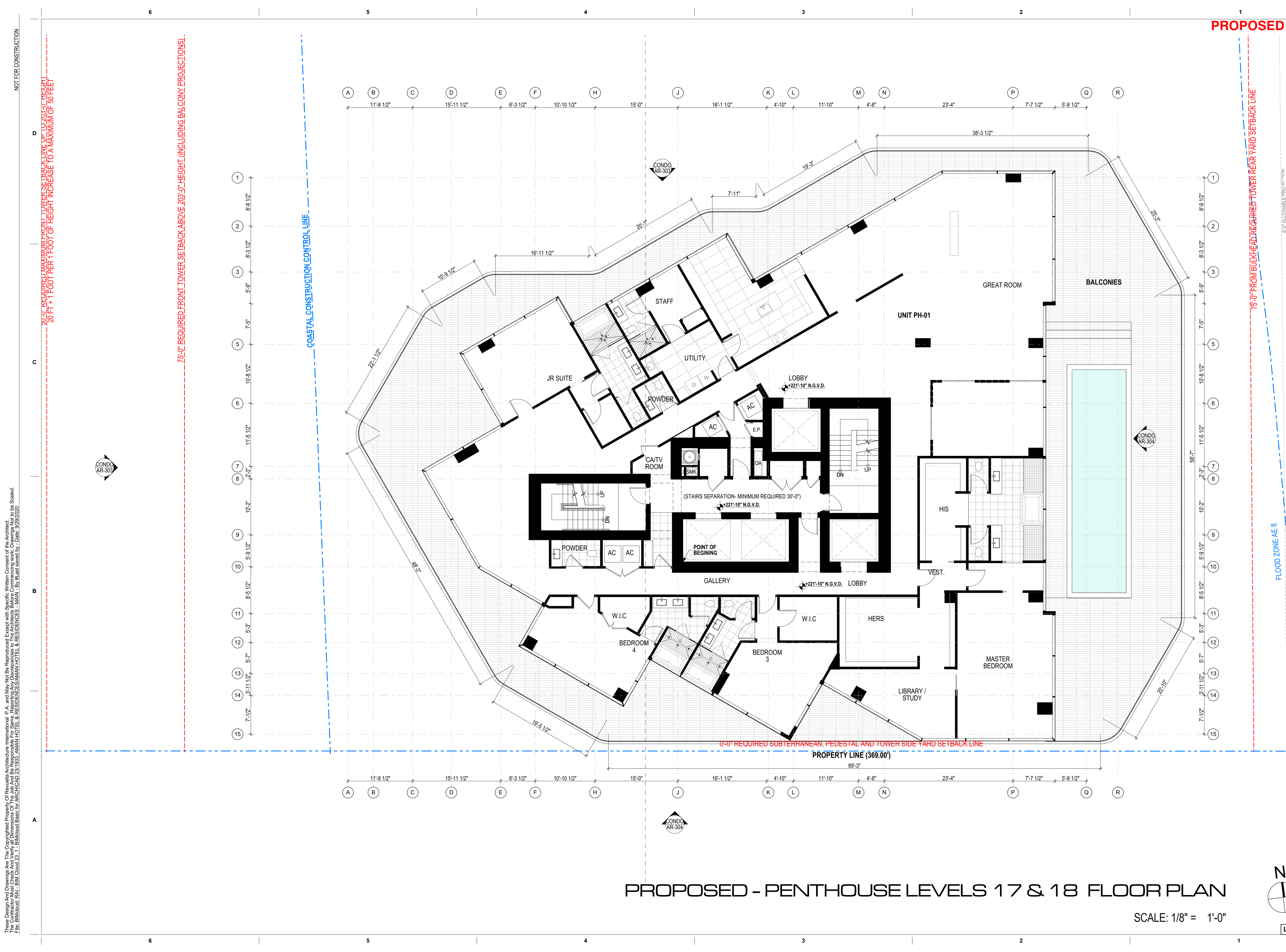

PROPOSED - PENTHOUSE LEVELS 17 & 18 FLOOR PLAN

SCALE: 1/8" = 1'-0"

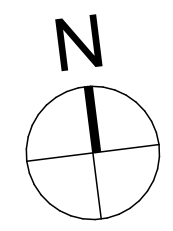

LEVEL 13 OMITTED

NOT FOR CONSTRUCTION

These Design and Drawings Are The Copyrighted Property Of Revuelta Architecture International P.A. and May Not Be Reproduced, Excerpted, or Modified in Any Manner Without the Written Consent of the Architect. File: BIM206.P - 17 - 18 - 19 - 20 - 21 - 22 - 23 - 24 - 25 - 26 - 27 - 28 - 29 - 30 - 31 - 32 - 33 - 34 - 35 - 36 - 37 - 38 - 39 - 40 - 41 - 42 - 43 - 44 - 45 - 46 - 47 - 48 - 49 - 50 - 51 - 52 - 53 - 54 - 55 - 56 - 57 - 58 - 59 - 60 - 61 - 62 - 63 - 64 - 65 - 66 - 67 - 68 - 69 - 70 - 71 - 72 - 73 - 74 - 75 - 76 - 77 - 78 - 79 - 80 - 81 - 82 - 83 - 84 - 85 - 86 - 87 - 88 - 89 - 90 - 91 - 92 - 93 - 94 - 95 - 96 - 97 - 98 - 99 - 100 - 101 - 102 - 103 - 104 - 105 - 106 - 107 - 108 - 109 - 110 - 111 - 112 - 113 - 114 - 115 - 116 - 117 - 118 - 119 - 120 - 121 - 122 - 123 - 124 - 125 - 126 - 127 - 128 - 129 - 130 - 131 - 132 - 133 - 134 - 135 - 136 - 137 - 138 - 139 - 140 - 141 - 142 - 143 - 144 - 145 - 146 - 147 - 148 - 149 - 150 - 151 - 152 - 153 - 154 - 155 - 156 - 157 - 158 - 159 - 160 - 161 - 162 - 163 - 164 - 165 - 166 - 167 - 168 - 169 - 170 - 171 - 172 - 173 - 174 - 175 - 176 - 177 - 178 - 179 - 180 - 181 - 182 - 183 - 184 - 185 - 186 - 187 - 188 - 189 - 190 - 191 - 192 - 193 - 194 - 195 - 196 - 197 - 198 - 199 - 200 - 201 - 202 - 203 - 204 - 205 - 206 - 207 - 208 - 209 - 210 - 211 - 212 - 213 - 214 - 215 - 216 - 217 - 218 - 219 - 220 - 221 - 222 - 223 - 224 - 225 - 226 - 227 - 228 - 229 - 230 - 231 - 232 - 233 - 234 - 235 - 236 - 237 - 238 - 239 - 240 - 241 - 242 - 243 - 244 - 245 - 246 - 247 - 248 - 249 - 250 - 251 - 252 - 253 - 254 - 255 - 256 - 257 - 258 - 259 - 260 - 261 - 262 - 263 - 264 - 265 - 266 - 267 - 268 - 269 - 270 - 271 - 272 - 273 - 274 - 275 - 276 - 277 - 278 - 279 - 280 - 281 - 282 - 283 - 284 - 285 - 286 - 287 - 288 - 289 - 290 - 291 - 292 - 293 - 294 - 295 - 296 - 297 - 298 - 299 - 300 - 301 - 302 - 303 - 304 - 305 - 306 - 307 - 308 - 309 - 310 - 311 - 312 - 313 - 314 - 315 - 316 - 317 - 318 - 319 - 320 - 321 - 322 - 323 - 324 - 325 - 326 - 327 - 328 - 329 - 330 - 331 - 332 - 333 - 334 - 335 - 336 - 337 - 338 - 339 - 340 - 341 - 342 - 343 - 344 - 345 - 346 - 347 - 348 - 349 - 350 - 351 - 352 - 353 - 354 - 355 - 356 - 357 - 358 - 359 - 360 - 361 - 362 - 363 - 364 - 365 - 366 - 367 - 368 - 369 - 370 - 371 - 372 - 373 - 374 - 375 - 376 - 377 - 378 - 379 - 380 - 381 - 382 - 383 - 384 - 385 - 386 - 387 - 388 - 389 - 390 - 391 - 392 - 393 - 394 - 395 - 396 - 397 - 398 - 399 - 400 - 401 - 402 - 403 - 404 - 405 - 406 - 407 - 408 - 409 - 410 - 411 - 412 - 413 - 414 - 415 - 416 - 417 - 418 - 419 - 420 - 421 - 422 - 423 - 424 - 425 - 426 - 427 - 428 - 429 - 430 - 431 - 432 - 433 - 434 - 435 - 436 - 437 - 438 - 439 - 440 - 441 - 442 - 443 - 444 - 445 - 446 - 447 - 448 - 449 - 450 - 451 - 452 - 453 - 454 - 455 - 456 - 457 - 458 - 459 - 460 - 461 - 462 - 463 - 464 - 465 - 466 - 467 - 468 - 469 - 470 - 471 - 472 - 473 - 474 - 475 - 476 - 477 - 478 - 479 - 480 - 481 - 482 - 483 - 484 - 485 - 486 - 487 - 488 - 489 - 490 - 491 - 492 - 493 - 494 - 495 - 496 - 497 - 498 - 499 - 500 - 501 - 502 - 503 - 504 - 505 - 506 - 507 - 508 - 509 - 510 - 511 - 512 - 513 - 514 - 515 - 516 - 517 - 518 - 519 - 520 - 521 - 522 - 523 - 524 - 525 - 526 - 527 - 528 - 529 - 530 - 531 - 532 - 533 - 534 - 535 - 536 - 537 - 538 - 539 - 540 - 541 - 542 - 543 - 544 - 545 - 546 - 547 - 548 - 549 - 550 - 551 - 552 - 553 - 554 - 555 - 556 - 557 - 558 - 559 - 560 - 561 - 562 - 563 - 564 - 565 - 566 - 567 - 568 - 569 - 570 - 571 - 572 - 573 - 574 - 575 - 576 - 577 - 578 - 579 - 580 - 581 - 582 - 583 - 584 - 585 - 586 - 587 - 588 - 589 - 590 - 591 - 592 - 593 - 594 - 595 - 596 - 597 - 598 - 599 - 600 - 601 - 602 - 603 - 604 - 605 - 606 - 607 - 608 - 609 - 610 - 611 - 612 - 613 - 614 - 615 - 616 - 617 - 618 - 619 - 620 - 621 - 622 - 623 - 624 - 625 - 626 - 627 - 628 - 629 - 630 - 631 - 632 - 633 - 634 - 635 - 636 - 637 - 638 - 639 - 640 - 641 - 642 - 643 - 644 - 645 - 646 - 647 - 648 - 649 - 650 - 651 - 652 - 653 - 654 - 655 - 656 - 657 - 658 - 659 - 660 - 661 - 662 - 663 - 664 - 665 - 666 - 667 - 668 - 669 - 670 - 671 - 672 - 673 - 674 - 675 - 676 - 677 - 678 - 679 - 680 - 681 - 682 - 683 - 684 - 685 - 686 - 687 - 688 - 689 - 690 - 691 - 692 - 693 - 694 - 695 - 696 - 697 - 698 - 699 - 700 - 701 - 702 - 703 - 704 - 705 - 706 - 707 - 708 - 709 - 710 - 711 - 712 - 713 - 714 - 715 - 716 - 717 - 718 - 719 - 720 - 721 - 722 - 723 - 724 - 725 - 726 - 727 - 728 - 729 - 730 - 731 - 732 - 733 - 734 - 735 - 736 - 737 - 738 - 739 - 740 - 741 - 742 - 743 - 744 - 745 - 746 - 747 - 748 - 749 - 750 - 751 - 752 - 753 - 754 - 755 - 756 - 757 - 758 - 759 - 760 - 761 - 762 - 763 - 764 - 765 - 766 - 767 - 768 - 769 - 770 - 771 - 772 - 773 - 774 - 775 - 776 - 777 - 778 - 779 - 780 - 781 - 782 - 783 - 784 - 785 - 786 - 787 - 788 - 789 - 790 - 791 - 792 - 793 - 794 - 795 - 796 - 797 - 798 - 799 - 800 - 801 - 802 - 803 - 804 - 805 - 806 - 807 - 808 - 809 - 810 - 811 - 812 - 813 - 814 - 815 - 816 - 817 - 818 - 819 - 820 - 821 - 822 - 823 - 824 - 825 - 826 - 827 - 828 - 829 - 830 - 831 - 832 - 833 - 834 - 835 - 836 - 837 - 838 - 839 - 840 - 841 - 842 - 843 - 844 - 845 - 846 - 847 - 848 - 849 - 850 - 851 - 852 - 853 - 854 - 855 - 856 - 857 - 858 - 859 - 860 - 861 - 862 - 863 - 864 - 865 - 866 - 867 - 868 - 869 - 870 - 871 - 872 - 873 - 874 - 875 - 876 - 877 - 878 - 879 - 880 - 881 - 882 - 883 - 884 - 885 - 886 - 887 - 888 - 889 - 890 - 891 - 892 - 893 - 894 - 895 - 896 - 897 - 898 - 899 - 900 - 901 - 902 - 903 - 904 - 905 - 906 - 907 - 908 - 909 - 910 - 911 - 912 - 913 - 914 - 915 - 916 - 917 - 918 - 919 - 920 - 921 - 922 - 923 - 924 - 925 - 926 - 927 - 928 - 929 - 930 - 931 - 932 - 933 - 934 - 935 - 936 - 937 - 938 - 939 - 940 - 941 - 942 - 943 - 944 - 945 - 946 - 947 - 948 - 949 - 950 - 951 - 952 - 953 - 954 - 955 - 956 - 957 - 958 - 959 - 960 - 961 - 962 - 963 - 964 - 965 - 966 - 967 - 968 - 969 - 970 - 971 - 972 - 973 - 974 - 975 - 976 - 977 - 978 - 979 - 980 - 981 - 982 - 983 - 984 - 985 - 986 - 987 - 988 - 989 - 990 - 991 - 992 - 993 - 994 - 995 - 996 - 997 - 998 - 999 - 1000

revuelta
architecture
international
Miami
Santiago, Chile
revuelta-architecture.com
2950 SW 27TH AVE
SUITE 110
MIAMI, FL 33133
T: 305.590.5000
F: 305.590.5040

Project
**AMAN HOTEL AND
RESIDENCE**
3425 COLLINS AVE.
MIAMI, FL 33140

Owner Information
OKO GROUP
4100 N.E. 2ND AVENUE
MIAMI, FL 33137
(305) 573-1158

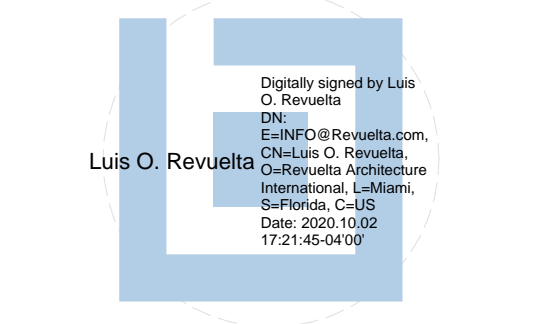

Luis O. Revuelta
AR-0007972

HPB - October 13, 2020

Date
9/29/2020

Scale
AS SHOWN

Project No.
1933

PROPOSED - PENTHOUSE
LEVELS 17 & 18 FLOOR PLAN

Sheet No.
AR-206.P

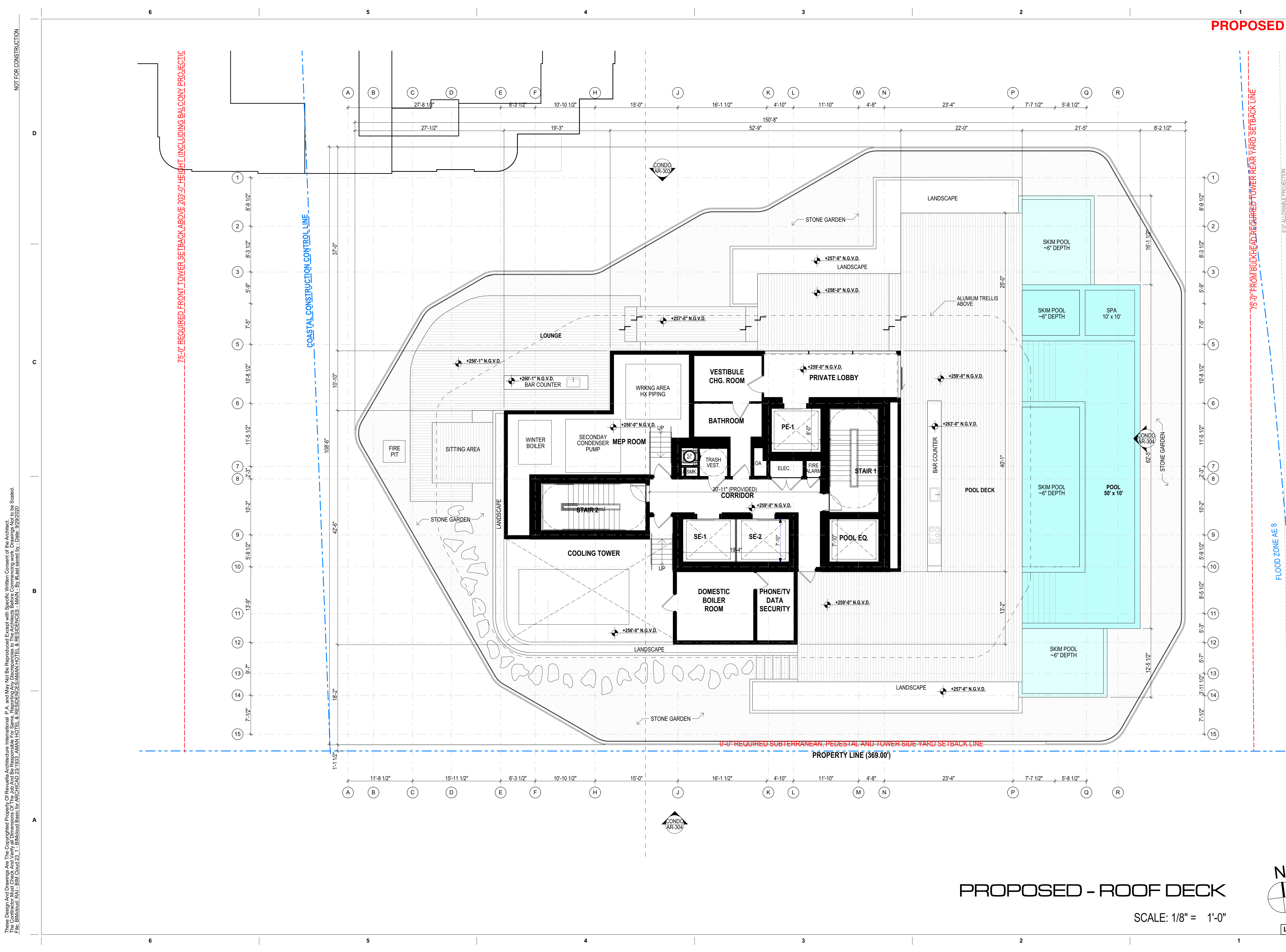

NOT FOR CONSTRUCTION

PROPOSED

revuelta
 architecture
 international

Miami
 Santiago, Chile

revuelta-architecture.com
 2950 SW 27TH AVE
 SUITE 110
 MIAMI, FL 33133
 T: 305.590.5000
 F: 305.590.5040

**AMAN HOTEL AND
 RESIDENCE**

3425 COLLINS AVE.
 MIAMI, FL 33140

Owner Information
OKO GROUP
 4100 N.E. 2ND AVENUE
 MIAMI, FL 33137
 (305) 573-1158

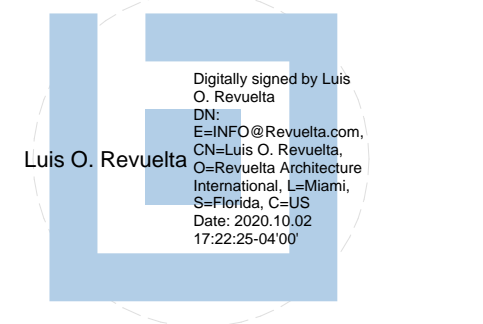

Luis O. Revuelta
 AR-0007972

HPB - October 13, 2020

Date
 9/29/2020
 Scale
 AS SHOWN
 Project No.
 1933
 Sheet Name
 PROPOSED - ROOF DECK
 Sheet No.
AR-207.P

PROPOSED - ROOF DECK

SCALE: 1/8" = 1'-0"

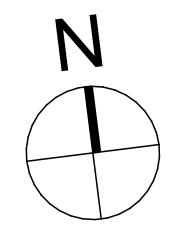

LEVEL 13 OMITTED

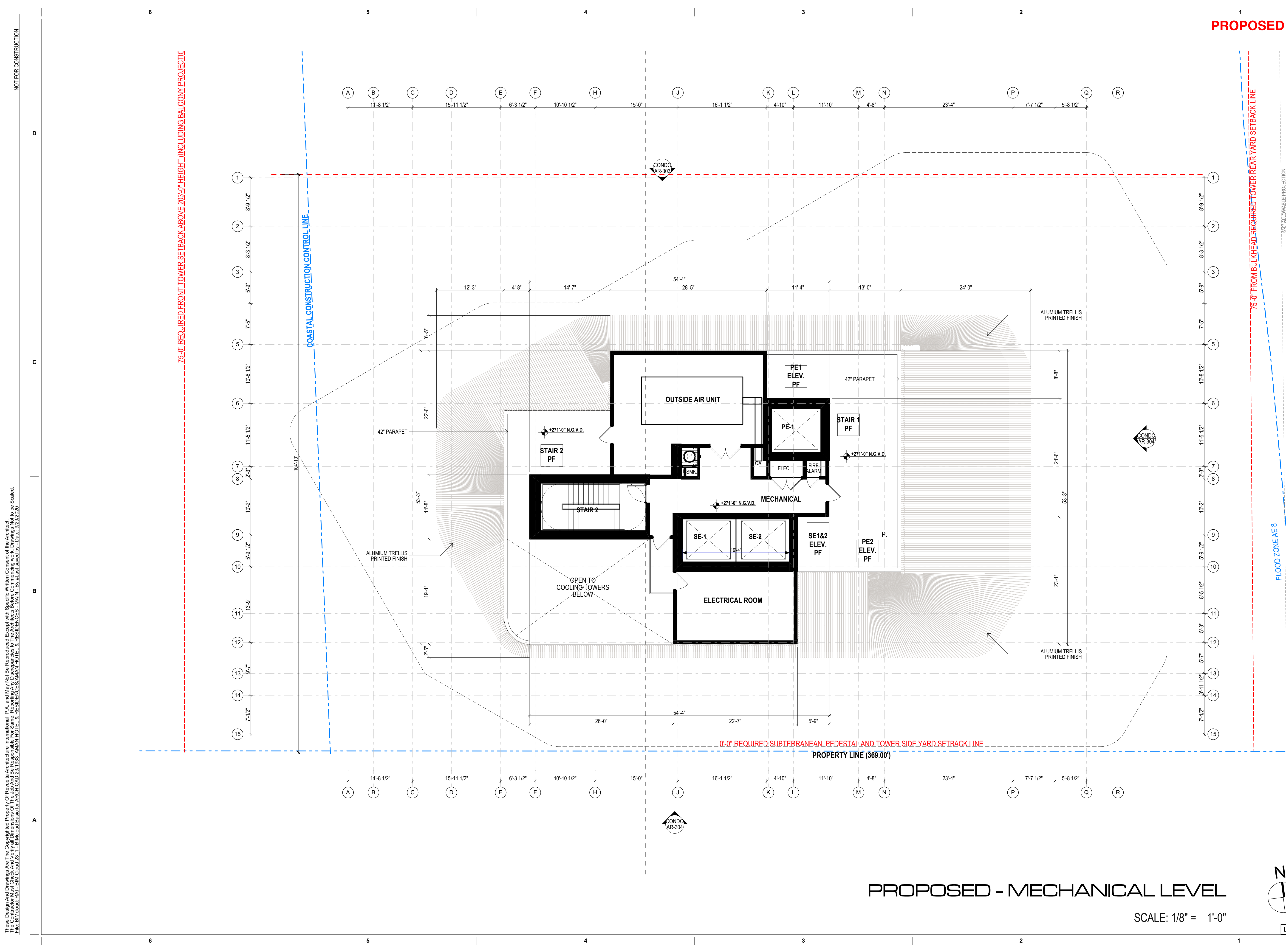

NOT FOR CONSTRUCTION

These Design And Drawings Are The Copyrighted Property Of Revuelta Architecture International P.A. and May Not Be Reproduced, Excerpted, or Modified in Any Manner Without the Written Consent of the Architect. File: BIM3008 - PLAN - BIM - Ground 28_1 - 308.5 - AMAN HOTEL & RESIDENCE (AMAN HOTEL & RESIDENCE) - MAIN - By: #181 shared by: Date: 9/29/2020

PROPOSED

75'-0" REQUIRED FRONT TOWER SETBACK ABOVE 200'-0" HEIGHT (INCLUDING BALCONY PROJECTS)

COASTAL CONSTRUCTION CONTROL LINE

75'-0" FROM BULKHEAD REQUIRED TOWER REAR YARD SETBACK LINE

FLOOD ZONE AE 8
FLOOD ZONE X

6'-0" ALLOWABLE PROJECTION

0'-0" REQUIRED SUBTERRANEAN, PEDESTAL AND TOWER SIDE YARD SETBACK LINE

PROPERTY LINE (369.00')

revuelta
architecture
international

Miami
Santiago, Chile

revuelta-architecture.com
2950 SW 27TH AVE
SUITE 110
MIAMI, FL 33133
T: 305 590 5000
F: 305 590 5040

Project

**AMAN HOTEL AND
RESIDENCE**

3425 COLLINS AVE.
MIAMI, FL 33140

Owner Information

OKO GROUP

4100 N.E. 2ND AVENUE
MIAMI, FL 33137
(305) 573-1158

Digitally signed by Luis O. Revuelta
DN: cn=Luis O. Revuelta, email=LO.Revuelta@revuelta.com, ou=Revuelta Architecture International, c=US
Date: 2020.10.13 17:22:49-0400

Luis O. Revuelta
AR-0007972

HPB - October 13, 2020

Date
9/29/2020
Scale
AS SHOWN
Project No.
1933

PROPOSED - MECHANICAL LEVEL

Sheet No.
AR-208.P

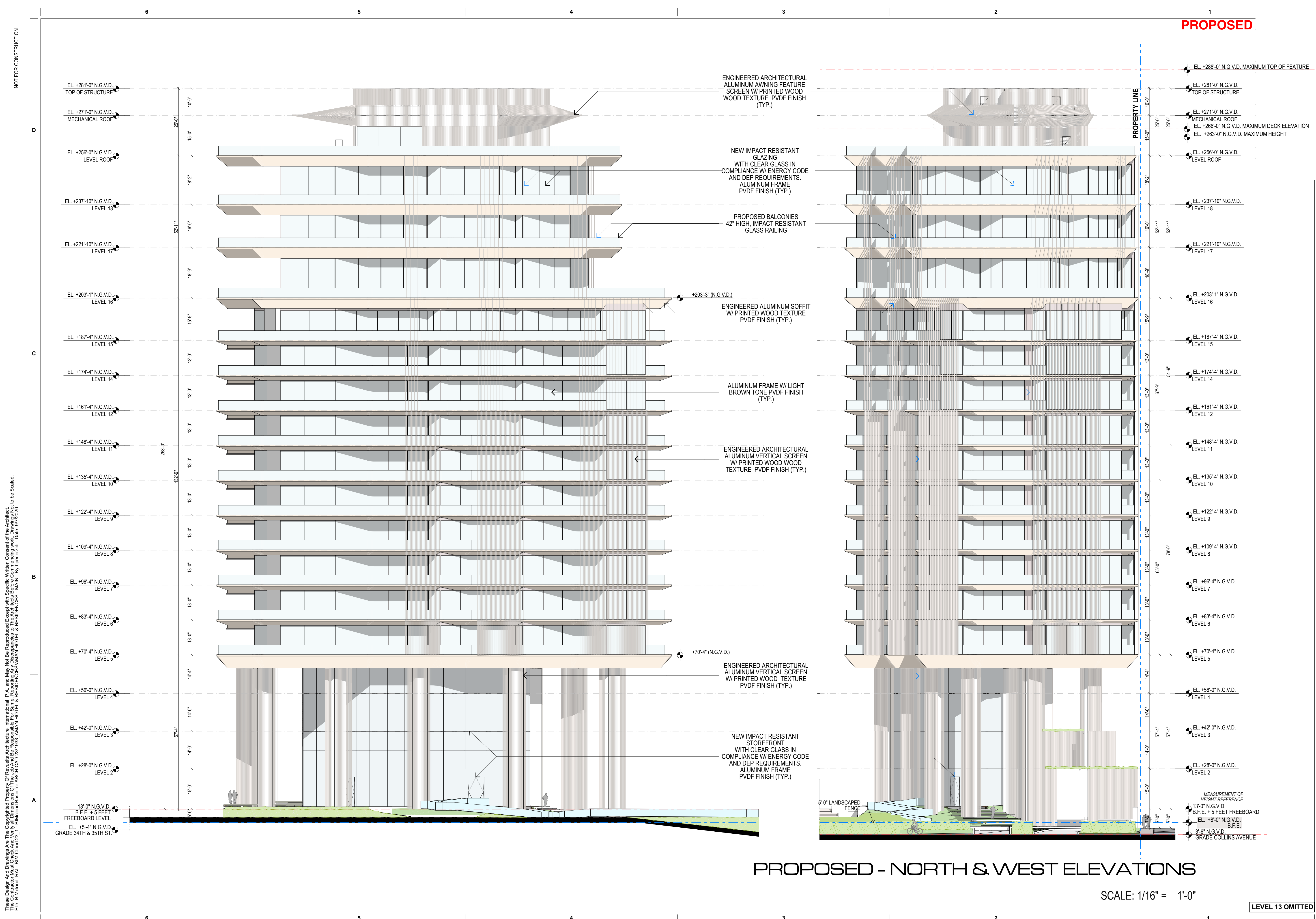

PROPOSED

NOT FOR CONSTRUCTION
 These Design And Drawing Are The Copyrighted Property Of Revuelta Architecture International P.A. and May Not Be Reproduced Except with Specific Written Consent of the Architect.
 File: BIM/Output: 0412_BIM/Output: ARCH/0412_0133_AMAN HOTEL & RESIDENCES/AMAN HOTEL & RESIDENCES - MAIN - By: [redacted] - Date: 9/7/2020

revuelta
 architecture
 international
 Miami
 Santiago, Chile
 revuelta-architecture.com
 2950 SW 27TH AVE
 SUITE 110
 MIAMI, FL 33133
 T: 305.560.5000
 F: 305.560.5040

Project
AMAN HOTEL AND RESIDENCE
 3425 COLLINS AVE.
 MIAMI, FL 33140

Owner Information
OKO GROUP
 4100 N.E. 2ND AVENUE
 MIAMI, FL 33137
 (305) 573-1158

Digitally signed by Luis O. Revuelta
 DN: cn=Luis O. Revuelta, o=Revuelta Architecture International, ou=Revuelta Architecture International, c=US
 Date: 2020.09.07 17:23:44 -0400

Luis O. Revuelta
 AR-0007972

HPB - October 13, 2020

Date
 9/7/2020

Scale
 AS SHOWN

Project No.
 1933

PROPOSED - NORTH & WEST ELEVATIONS

Sheet No.
AR-301.P

PROPOSED - NORTH & WEST ELEVATIONS

SCALE: 1/16" = 1'-0"

LEVEL 13 OMITTED

PROPOSED

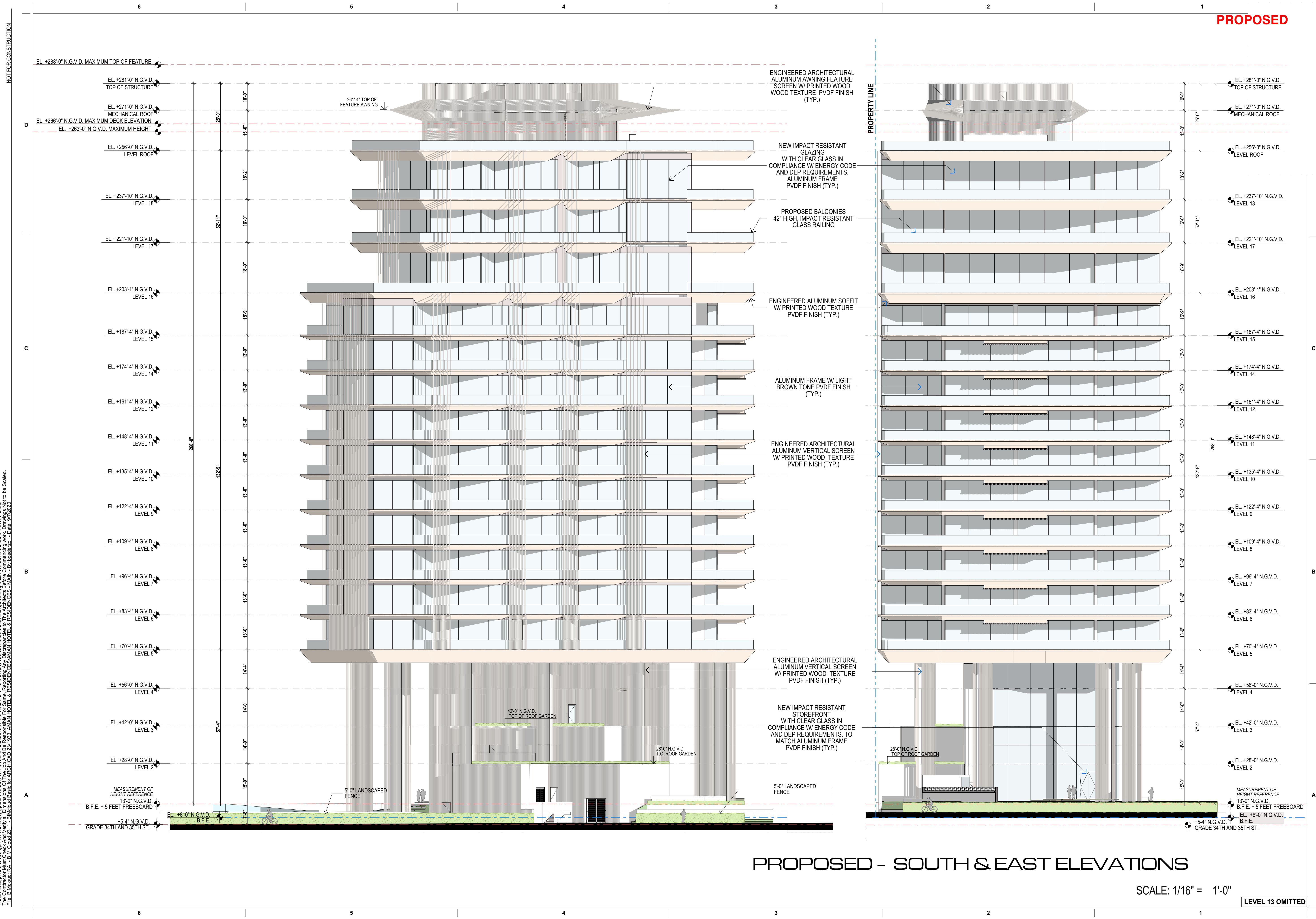

NOT FOR CONSTRUCTION

These Design and Drawings Are The Copyrighted Property Of Revuelta Architecture International P.A. and May Not Be Reproduced, Excerpted, or Modified Without the Written Consent of the Architect.
 File: BIM/Output: 0412 - BIM/Output: 0412 - 0313 - AMAN HOTEL & RESIDENCE (AMAN HOTEL & RESIDENCE) - MAIN - By: [redacted] - Date: 9/7/2020

revuelta
 architecture
 international

Miami
 Santiago, Chile

revuelta-architecture.com
 2950 SW 27TH AVE
 SUITE 110
 MIAMI, FL 33133
 T: 305.590.5000
 F: 305.590.5040

Project

AMAN HOTEL AND RESIDENCE
 3425 COLLINS AVE.
 MIAMI, FL 33140

Owner Information

OKO GROUP
 4100 N.E. 2ND AVENUE
 MIAMI, FL 33137
 (305) 573-1158

Digitaly signed by Luis O. Revuelta
 Luis O. Revuelta
 EA:HPB@Revuelta.com
 CN:Luis O. Revuelta
 OU:Revuelta Architecture International, LLC
 Date: 2020.10.05 17:24:14-0400

Luis O. Revuelta
 AR-0007972

HPB - October 13, 2020

Date
 9/7/2020

Scale
 AS SHOWN

Project No.
 1933

PROPOSED - SOUTH & EAST ELEVATIONS

Sheet No.
AR-302.P

PROPOSED - SOUTH & EAST ELEVATIONS

SCALE: 1/16" = 1'-0"

LEVEL 13 OMITTED

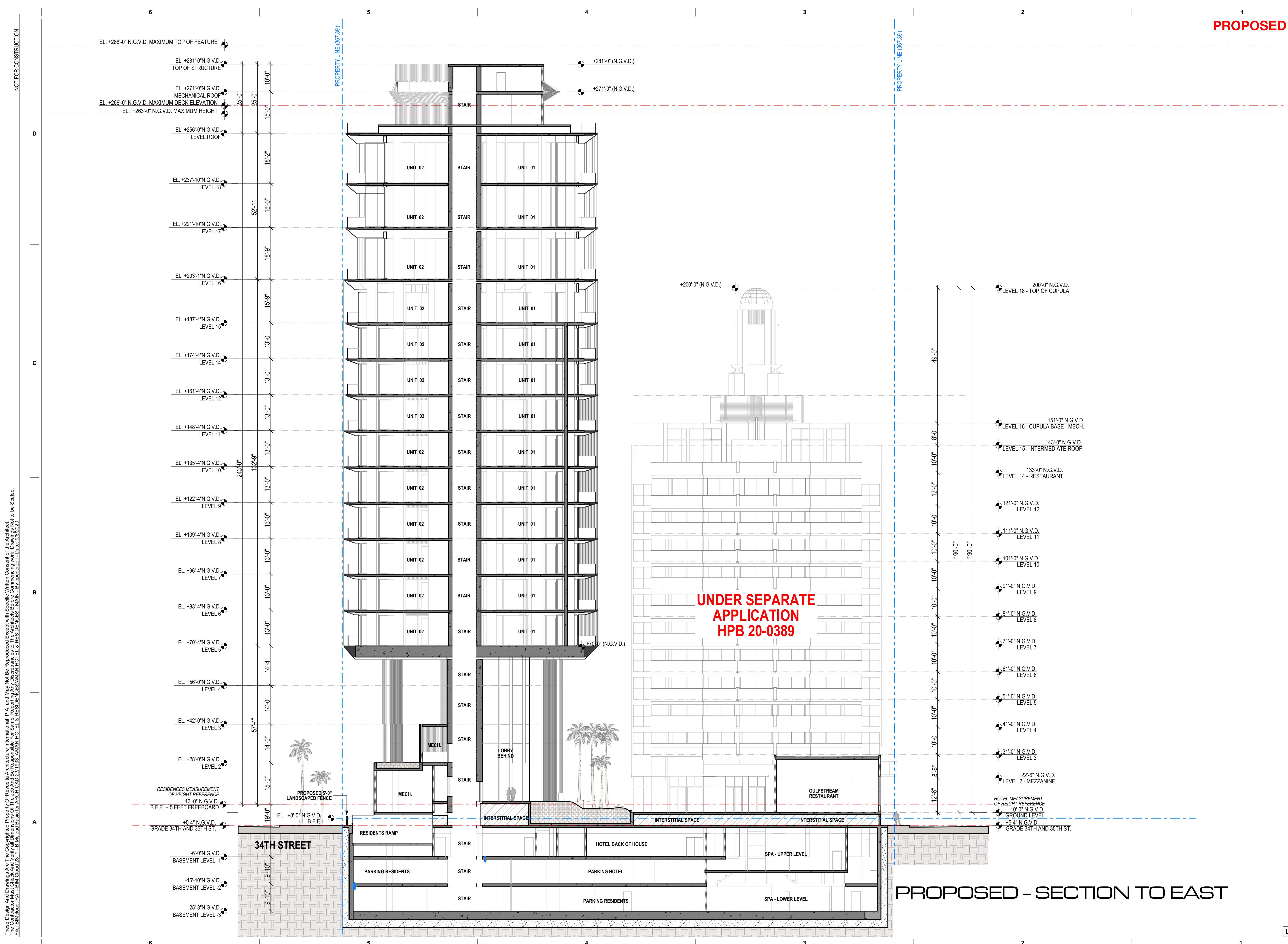

NOT FOR CONSTRUCTION

These Design and Drawings Are The Copyrighted Property of Revuelta Architecture International P.A. and May Not Be Reproduced, Excerpted, or Copied Without the Written Consent of the Architect. To Be Scanned. File: B:\Work\2019\2019-03\2019-03-AMAN HOTEL & RESIDENCES\MAIN\1.01\SECTION TO EAST - DATE: 9/8/2020

PROPOSED

UNDER SEPARATE APPLICATION HPB 20-0389

PROPOSED - SECTION TO EAST

LEVEL 13 OMITTED

revuelta
architecture
international

Miami
Santiago, Chile
revuelta-architecture.com
2950 SW 27TH AVE
SUITE 110
MIAMI, FL 33133
T: 305.590.5000
F: 305.590.5040

Project
**AMAN HOTEL AND
RESIDENCE**
3425 COLLINS AVE.
MIAMI, FL 33140

Owner Information
OKO GROUP
4100 N.E. 2ND AVENUE
MIAMI, FL 33137
(305) 573-1158

Digitally signed by Luis O. Revuelta
DN: cn=Luis O. Revuelta, o=Revuelta Architecture International, email=Luis@revuelta.com, c=US
Date: 2020.09.08 17:25:07 -0400

Luis O. Revuelta
AR-0007972

HPB - October 13, 2020

Date
9/8/2020

Scale
AS SHOWN

Project No.
1933

PROPOSED - SECTION TO EAST

Sheet No.
AR-401.P

These Design And Drawings Are The Copyrighted Property Of Revuelta Architecture International P.A. and May Not Be Reproduced, Excerpted, or Copied Without the Written Consent of the Architect. File: B:\Work\2012 BIM\Collins Ave. AR-402.P; AMAN HOTEL & RESIDENCES\AMAN HOTEL & RESIDENCES - MAIN; By: [redacted] Date: 9/7/2020

NOT FOR CONSTRUCTION

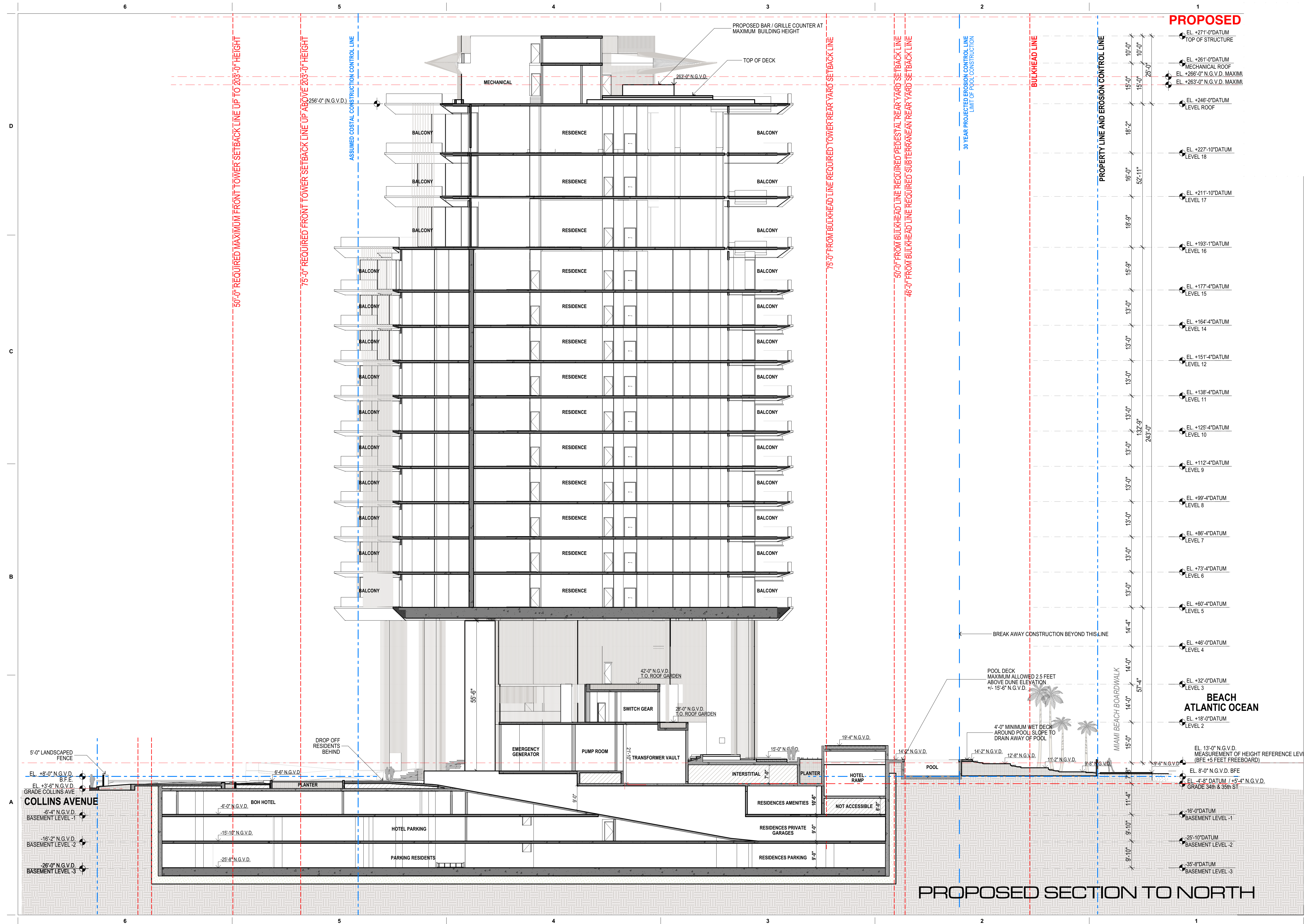

revuelta
 architecture international
 Miami Santiago, Chile
 revuelta-architecture.com
 2850 SW 27TH AVE SUITE 110 MIAMI, FL 33133
 T: 305.560.5000 F: 305.560.5040

Project
AMAN HOTEL AND RESIDENCE
 3425 COLLINS AVE. MIAMI, FL 33140

Owner Information
OKO GROUP
 4100 N.E. 2ND AVENUE MIAMI, FL 33137
 (305) 573-1158

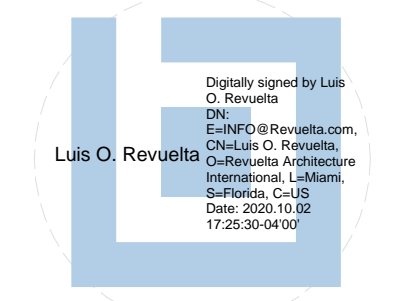

Luis O. Revuelta
 AR-0007972

HPB - October 13, 2020
 Date 9/7/2020
 Scale AS SHOWN
 Project No. 1933
 PROPOSED - ~~SECTION~~ NORTH
 Sheet No.

AR-402.P

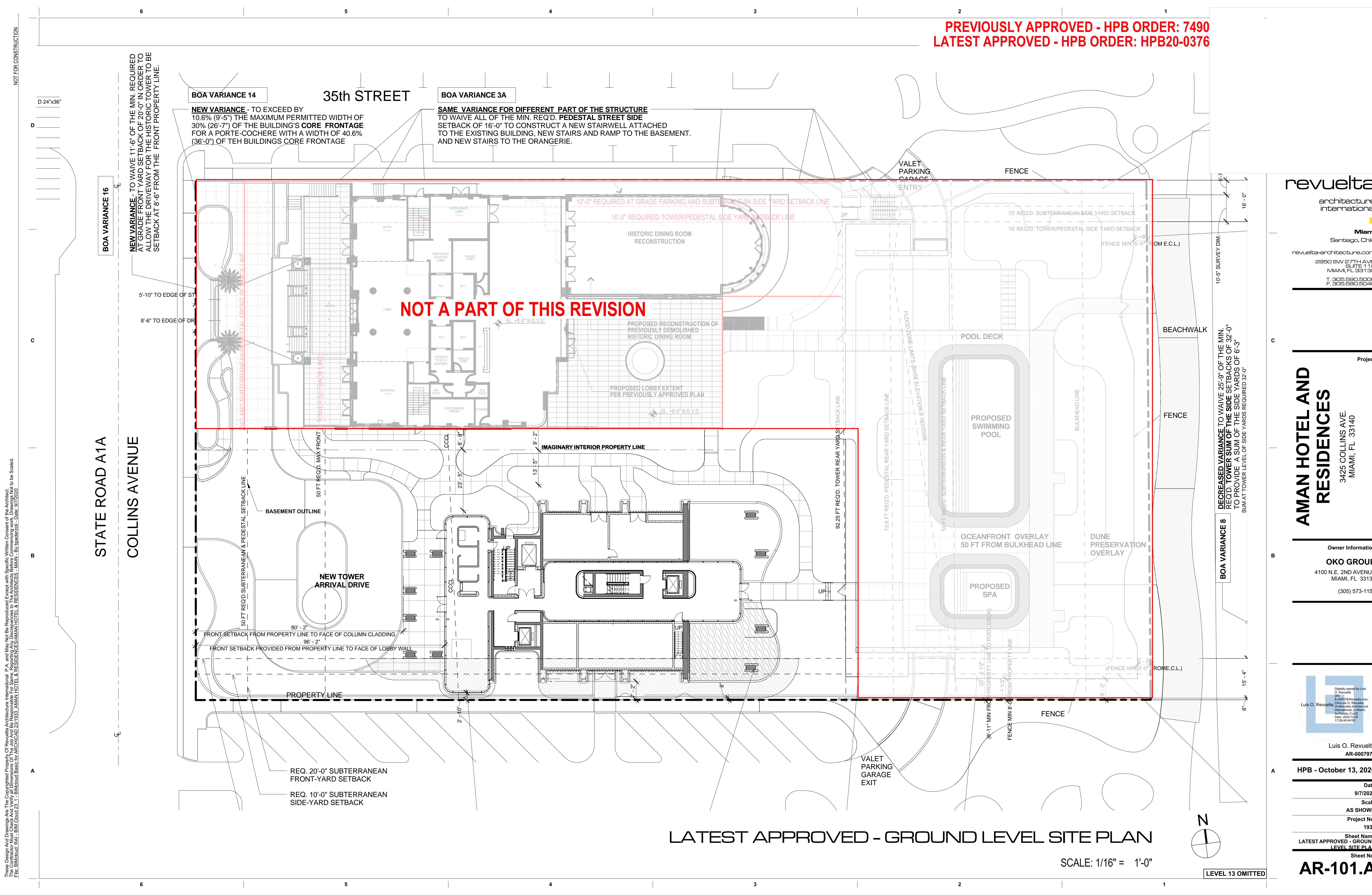

PREVIOUSLY APPROVED - HPB ORDER: 7490
LATEST APPROVED - HPB ORDER: HPB20-0376

NOT A PART OF THIS REVISION

LATEST APPROVED - GROUND LEVEL SITE PLAN

SCALE: 1/16" = 1'-0"

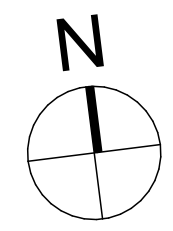

LEVEL 13 OMITTED

NOT FOR CONSTRUCTION
 THESE DESIGN AND DRAWINGS ARE THE COPYRIGHTED PROPERTY OF REVUELTA ARCHITECTURE INTERNATIONAL, P.A., AND MAY NOT BE REPRODUCED EXCEPT WITH SPECIFIC WRITTEN CONSENT OF THE ARCHITECT.
 FILE: BIM2020-0411 - BIM CHORD 20_1 - BIM CHORD 20_1 - AMAN HOTEL & RESIDENCES - MAIN - BY: SPANISH - DATE: 9/7/2020

revuelta
 architecture
 international
 Miami
 Santiago, Chile
 revuelta-architecture.com
 2950 SW 27TH AVE
 SUITE 110
 MIAMI, FL 33133
 T: 305.560.5000
 F: 305.560.5000

**AMAN HOTEL AND
 RESIDENCES**
 3425 COLLINS AVE.
 MIAMI, FL 33140

Owner Information
OKO GROUP
 4100 N.E. 2ND AVENUE
 MIAMI, FL 33137
 (305) 573-1158

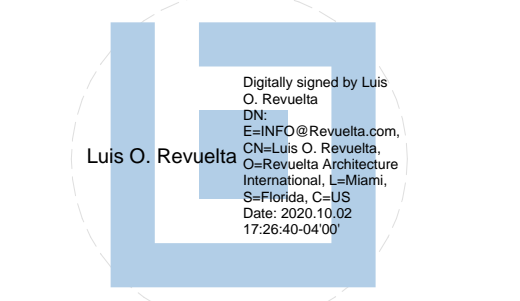

Luis O. Revuelta
 AR-0007972
HPB - October 13, 2020
 Date
 9/7/2020
 Scale
 AS SHOWN
 Project No.
 1933
 Sheet Name
 LATEST APPROVED - GROUND
 LEVEL SITE PLAN
 Sheet No.
AR-101.A

PREVIOUSLY APPROVED - HPB ORDER: 7490
LATEST APPROVED - HPB ORDER: HPB20-0376

NOT FOR CONSTRUCTION

These Design and Drawing Are The Copyrighted Property Of Revuelta Architecture International P.A. and May Not Be Reproduced, Copied, or Transmitted in Any Form or by Any Means, Without the Prior Written Consent of the Architect.
File: BIM/Draw/041 - BIM/Draw/20 - 1 - BIM/Draw/20 - 1 - AMAN HOTEL & RESIDENCES/AMAN HOTEL & RESIDENCES - MAIN - B1 - 102A.dwg - Date: 9/7/2020

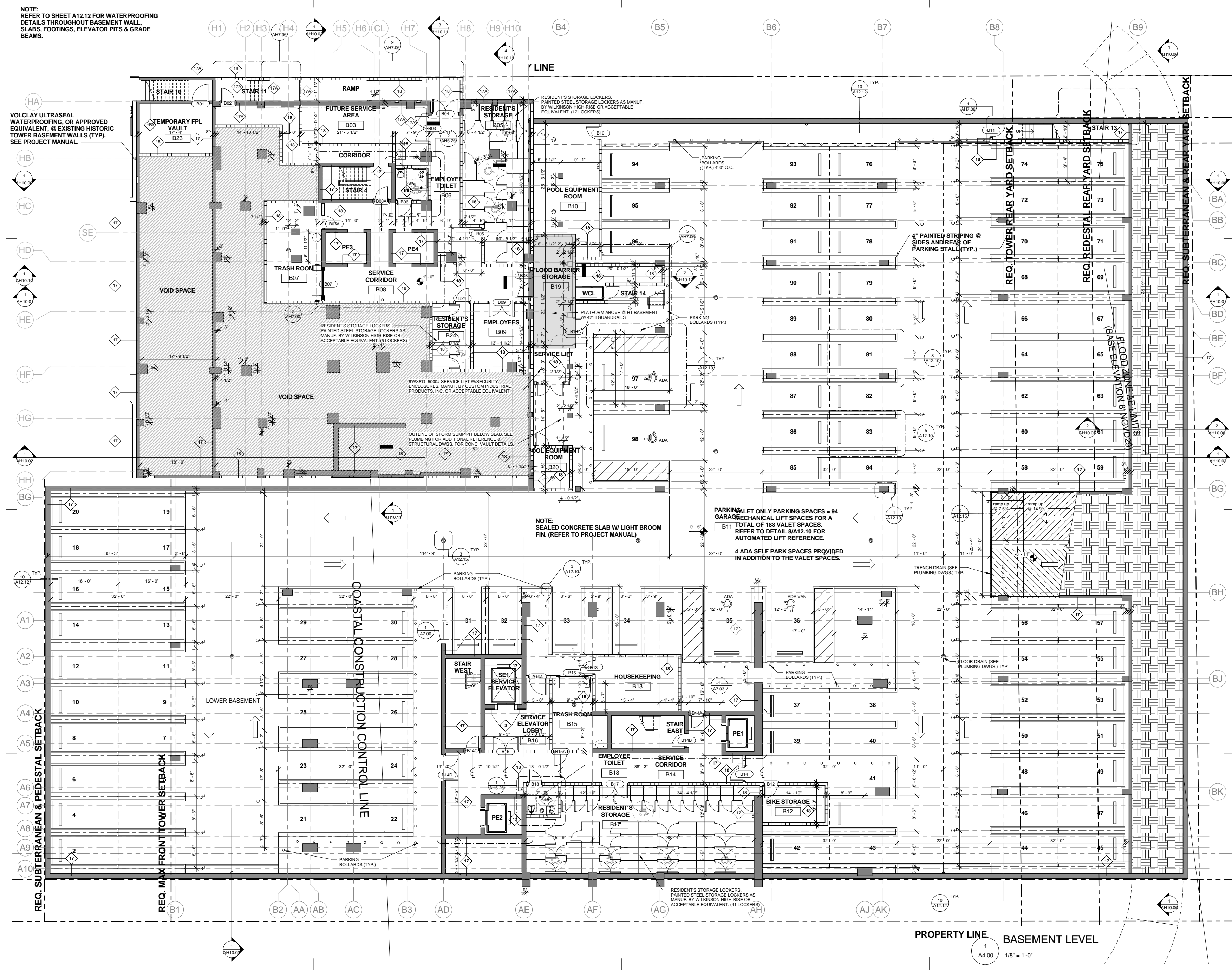

APPROVED - BASEMENT FLOOR PLAN

SCALE: 1/16" = 1'-0"

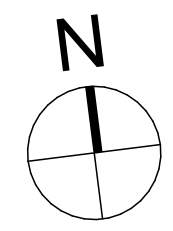

LEVEL 13 OMITTED

revuelta
architecture
international

Miami
Santiago, Chile
revuelta-architecture.com
2950 SW 27TH AVE
SUITE 110
MIAMI, FL 33133
T: 305.590.5000
F: 305.590.5040

Project
**AMAN HOTEL AND
RESIDENCES**
3425 COLLINS AVE.
MIAMI, FL 33140

Owner Information
OKO GROUP
4100 N.E. 2ND AVENUE
MIAMI, FL 33137
(305) 573-1158

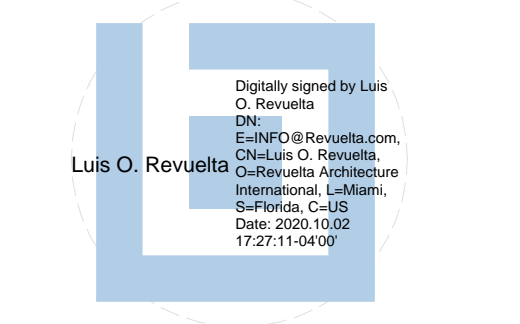

Luis O. Revuelta
AR-0007972
HPB - October 13, 2020
Date
9/7/2020
Scale
AS SHOWN
Project No.
1933
Sheet Name
APPROVED - BASEMENT FLOOR
PLAN
Sheet No.
AR-102.A

PREVIOUSLY APPROVED - HPB ORDER: 7490
 LATEST APPROVED - HPB ORDER: HPB20-0376

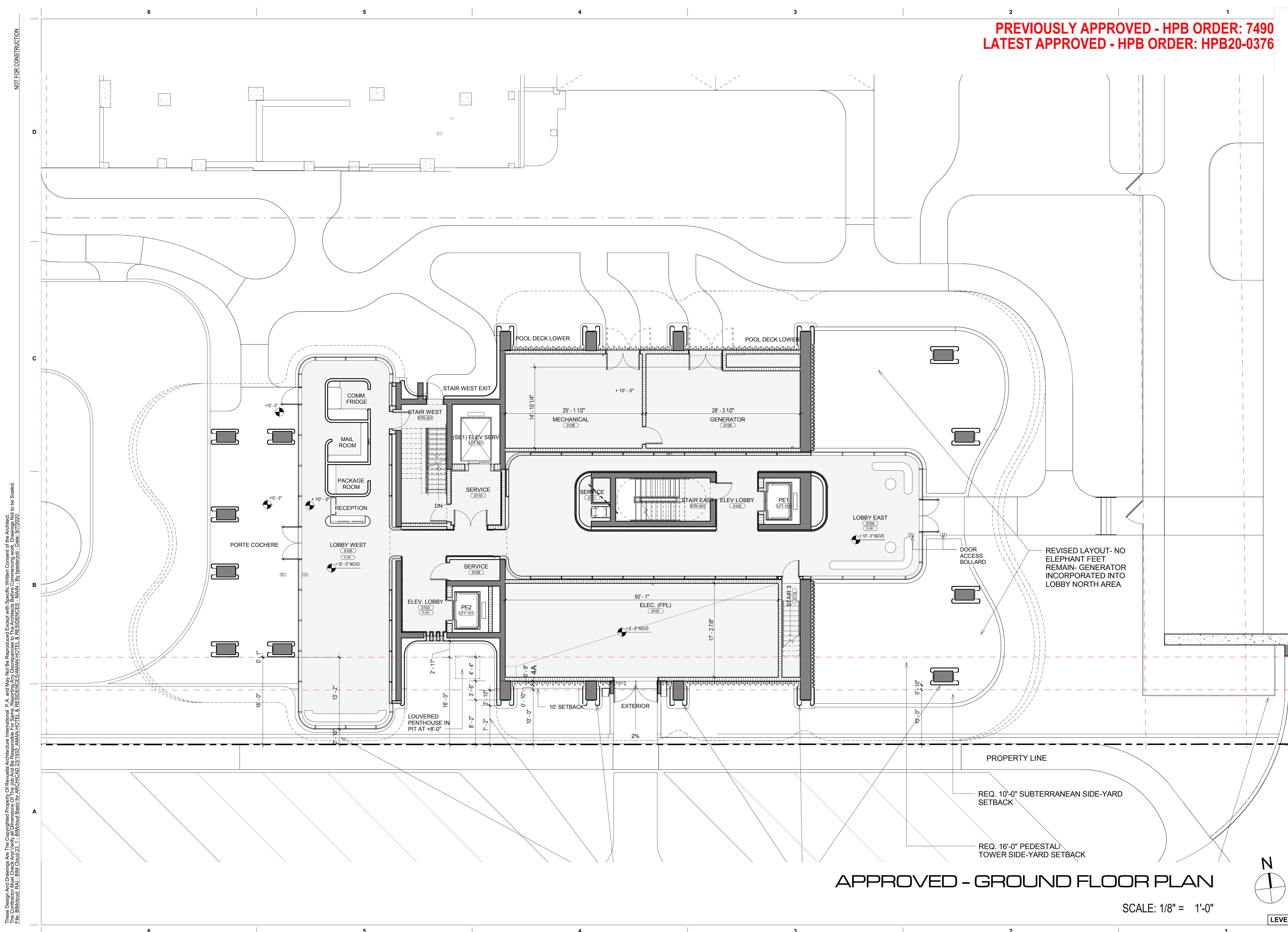

APPROVED - GROUND FLOOR PLAN

SCALE: 1/8" = 1'-0"

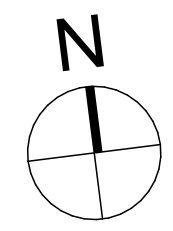

LEVEL 13 OMITTED

NOT FOR CONSTRUCTION
 THESE DESIGN AND DRAWINGS ARE THE COPYRIGHTED PROPERTY OF REVUELTA ARCHITECTURE INTERNATIONAL P.A. AND MAY NOT BE REPRODUCED, COPIED, OR TRANSMITTED IN ANY FORM OR BY ANY MEANS, ELECTRONIC OR MECHANICAL, WITHOUT THE WRITTEN PERMISSION OF REVUELTA ARCHITECTURE INTERNATIONAL P.A. DATE: 9/7/2020

revuelta
 architecture
 international

Miami
 Santiago, Chile

revuelta-architecture.com
 2950 SW 27TH AVE
 SUITE 110
 MIAMI, FL 33133
 T: 305.590.5000
 F: 305.590.5040

Project

**AMAN HOTEL AND
 RESIDENCES**

3425 COLLINS AVE.
 MIAMI, FL 33140

Owner Information

OKO GROUP
 4100 N.E. 2ND AVENUE
 MIAMI, FL 33137
 (305) 573-1158



Luis O. Revuelta
 AR-0007972

HPB - October 13, 2020

Date
 9/7/2020

Scale
 AS SHOWN

Project No.
 1933

Sheet Name
 APPROVED - GROUND FLOOR
 PLAN

Sheet No.
AR-201.A

PREVIOUSLY APPROVED - HPB ORDER: 7490
LATEST APPROVED - HPB ORDER: HPB20-0376

NOT FOR CONSTRUCTION

These Design And Drawings Are The Copyrighted Property Of Revuelta Architecture International P.A. and May Not Be Reproduced, Excerpted, or Modified Without the Written Consent of the Architect.
File: BIM/2020/041 - BIM/2020/041 - ARCH/2020/041 - AMAN HOTEL & RESIDENCES - MAIN - BY: [redacted] - Date: 9/7/2020

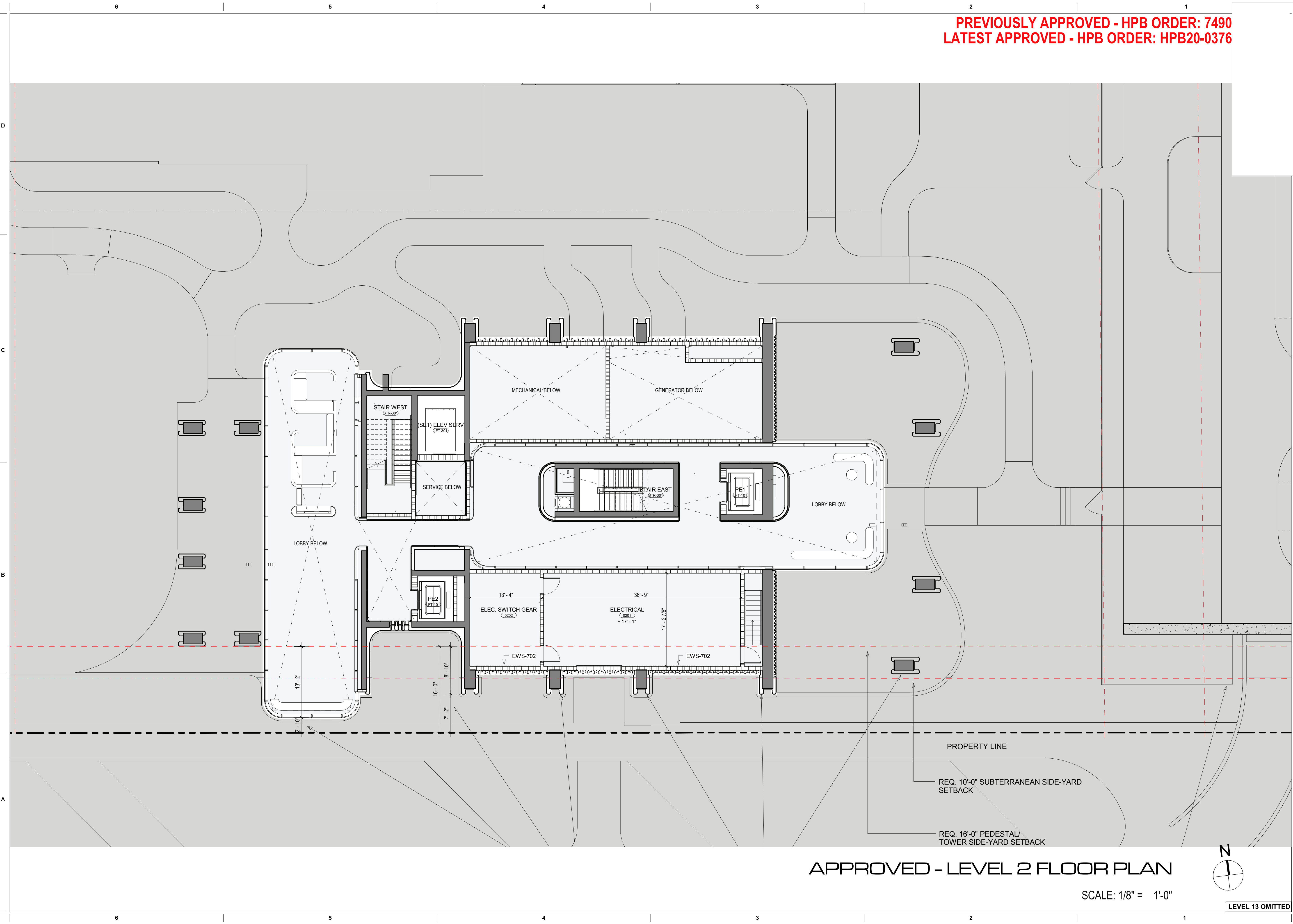

revuelta
architecture
international

Miami
Santiago, Chile
revuelta-architecture.com
2950 SW 27TH AVE
SUITE 110
MIAMI, FL 33133
T: 305.590.5000
F: 305.590.5040

Project
**AMAN HOTEL AND
RESIDENCES**
3425 COLLINS AVE.
MIAMI, FL 33140

Owner Information
OKO GROUP
4100 N.E. 2ND AVENUE
MIAMI, FL 33137
(305) 573-1158

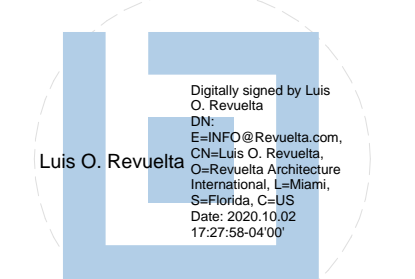

Luis O. Revuelta
AR-0007972
HPB - October 13, 2020
Date
9/7/2020
Scale
AS SHOWN
Project No.
1933
Sheet Name
APPROVED - LEVEL 2 FLOOR
PLAN
Sheet No.
AR-202.A

APPROVED - LEVEL 2 FLOOR PLAN

SCALE: 1/8" = 1'-0"

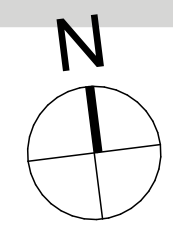

LEVEL 13 OMITTED

PREVIOUSLY APPROVED - HPB ORDER: 7490
 LATEST APPROVED - HPB ORDER: HPB20-0376

NOT FOR CONSTRUCTION

revuelta
 architecture
 international

Miami
 Santiago, Chile
 revuelta-architecture.com
 2950 SW 27TH AVE
 SUITE 110
 MIAMI, FL 33133
 T. 305.590.5000
 F. 305.590.5040

Project
**AMAN HOTEL AND
 RESIDENCES**
 3425 COLLINS AVE.
 MIAMI, FL 33140

Owner Information
OKO GROUP
 4100 N.E. 2ND AVENUE
 MIAMI, FL 33137
 (305) 573-1158

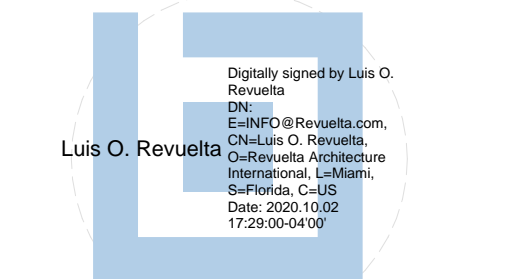

Luis O. Revuelta
 AR-0007972
 HPB - October 13, 2020
 Date
 9/7/2020
 Scale
 AS SHOWN
 Project No.
 1933
 Sheet Name
 APPROVED - LEVEL 3 FLOOR
 PLAN
 Sheet No.
AR-203.A

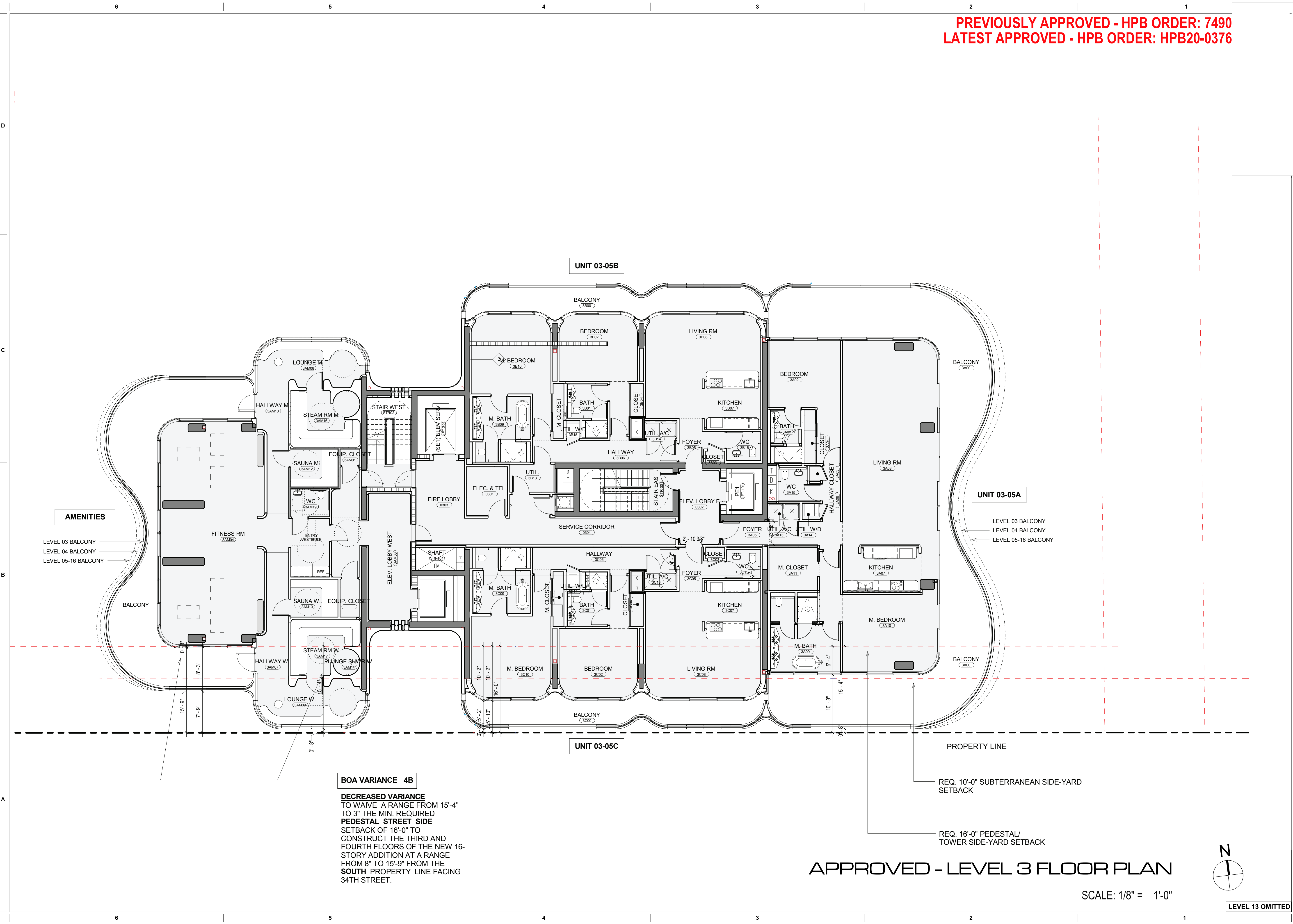

BOA VARIANCE 4B
DECREASED VARIANCE
 TO WAIVE A RANGE FROM 15'-4"
 TO 3" THE MIN. REQUIRED
PEDESTAL STREET SIDE
 SETBACK OF 16'-0" TO
 CONSTRUCT THE THIRD AND
 FOURTH FLOORS OF THE NEW 16-
 STORY ADDITION AT A RANGE
 FROM 8" TO 15'-9" FROM THE
SOUTH PROPERTY LINE FACING
 34TH STREET.

PROPERTY LINE
 REQ. 10'-0" SUBTERRANEAN SIDE-YARD
 SETBACK
 REQ. 16'-0" PEDESTAL/
 TOWER SIDE-YARD SETBACK

APPROVED - LEVEL 3 FLOOR PLAN

SCALE: 1/8" = 1'-0"

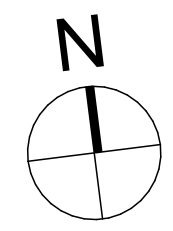

LEVEL 13 OMITTED

PREVIOUSLY APPROVED - HPB ORDER: 7490
 LATEST APPROVED - HPB ORDER: HPB20-0376

NOT FOR CONSTRUCTION

revuelta
 architecture
 international

Miami
 Santiago, Chile

revuelta-architecture.com
 2950 SW 27TH AVE
 SUITE 110
 MIAMI, FL 33133
 T: 305.590.5000
 F: 305.590.5040

**AMAN HOTEL AND
 RESIDENCES**
 3425 COLLINS AVE.
 MIAMI, FL 33140

Owner Information
OKO GROUP
 4100 N.E. 2ND AVENUE
 MIAMI, FL 33137
 (305) 573-1158

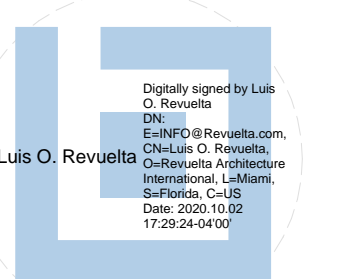

Luis O. Revuelta
 AR-0007972

HPB - October 13, 2020

Date
 9/7/2020

Scale
 AS SHOWN

Project No.
 1933

Sheet Name
 APPROVED - TYPICAL LEVEL
 FLOOR PLAN

Sheet No.
 AR-204.A

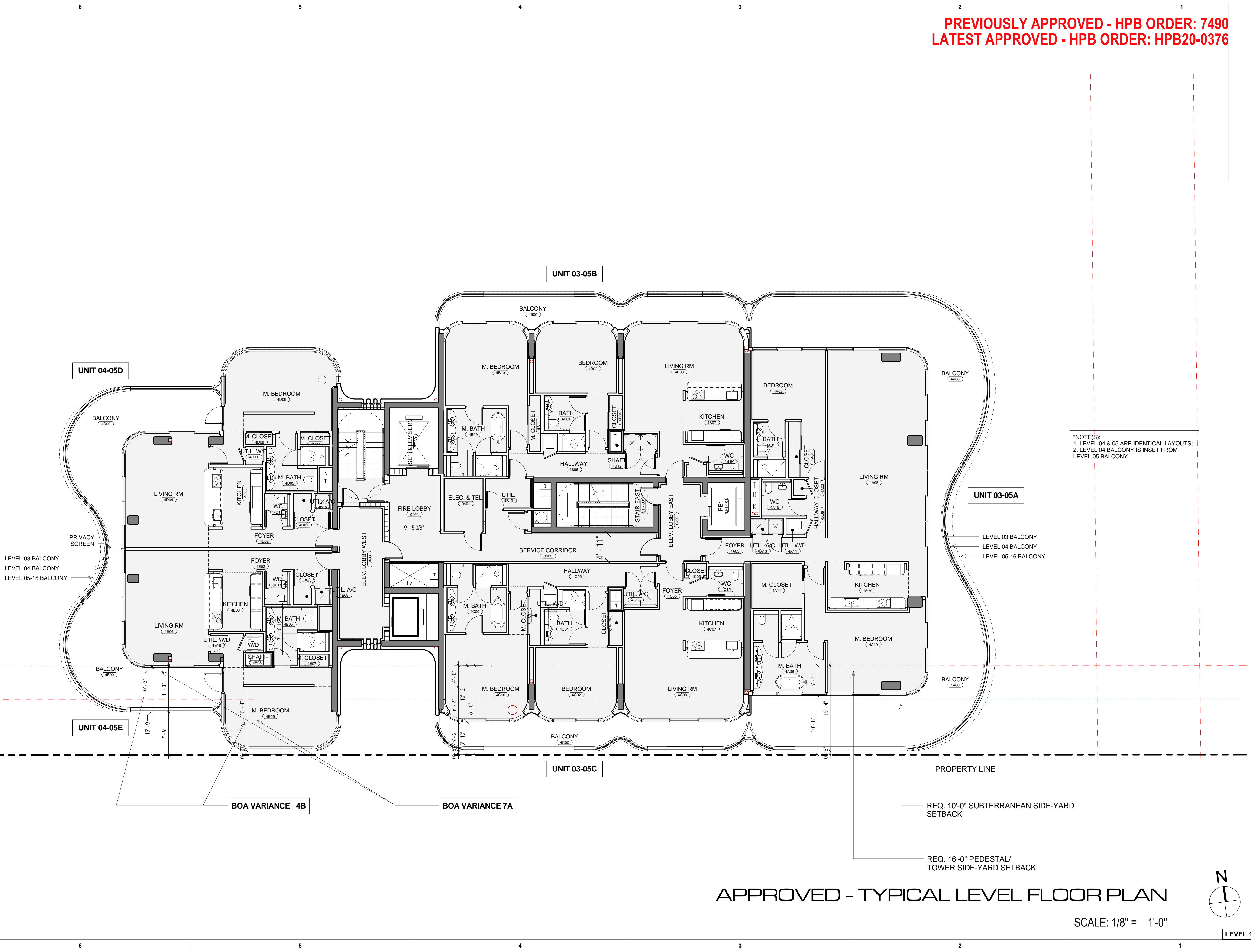

APPROVED - TYPICAL LEVEL FLOOR PLAN

SCALE: 1/8" = 1'-0"

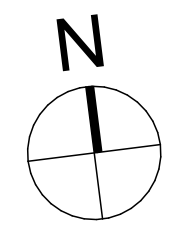

LEVEL 13 OMITTED

These Design And Drawings Are The Copyrighted Property Of Revuelta Architecture International P.A. and May Not Be Reproduced, Excerpted, or Modified Without the Written Consent of the Architect.
 File: BIM/Model/04-16-20/ARCH/04-16-20-0376-AMAN HOTEL & RESIDENCES-MAIN.FLT
 Date: 9/7/2020

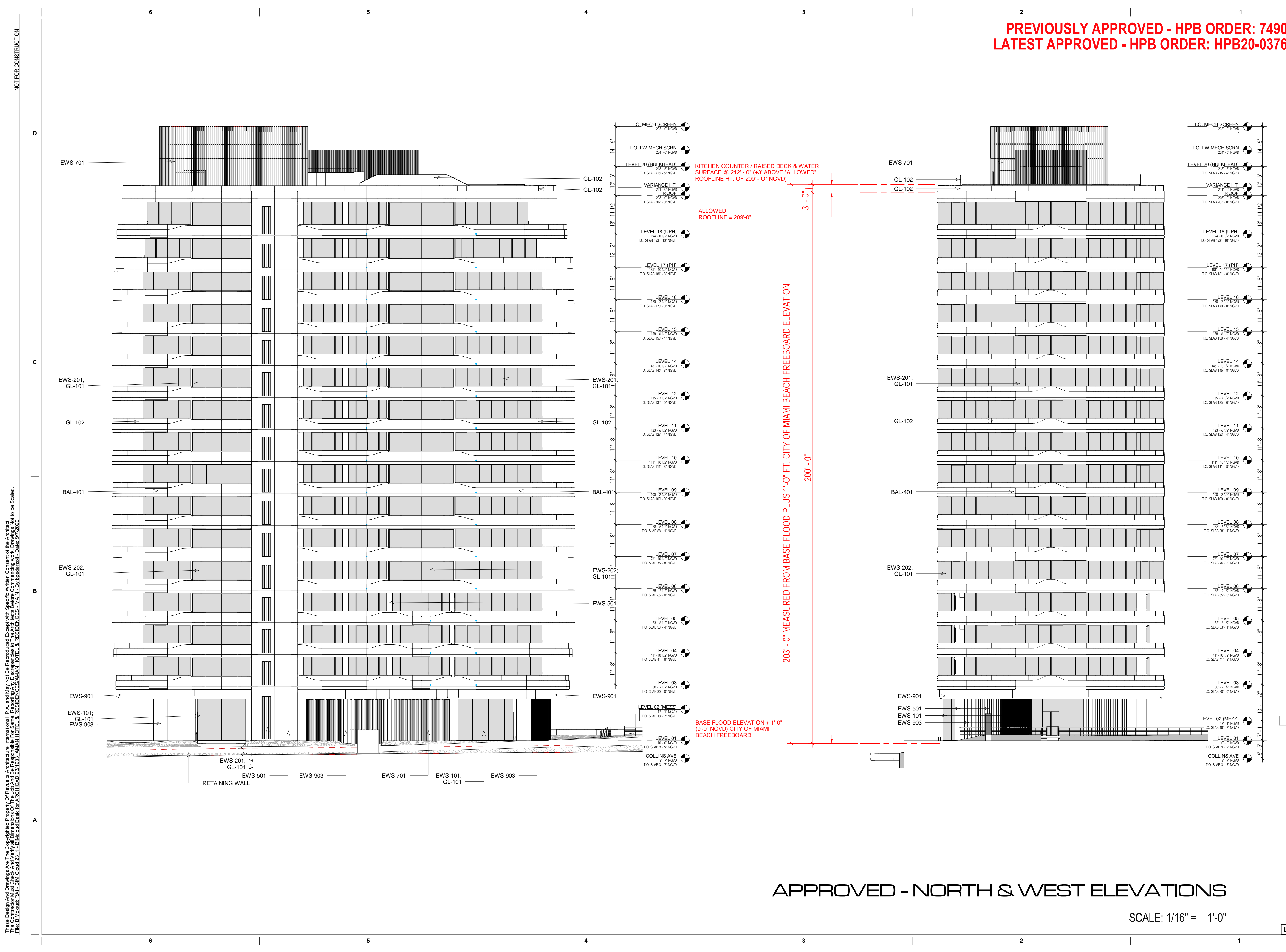

PREVIOUSLY APPROVED - HPB ORDER: 7490
 LATEST APPROVED - HPB ORDER: HPB20-0376

NOT FOR CONSTRUCTION

revuelta
 architecture
 international

Miami
 Santiago, Chile
 revuelta-architecture.com
 2950 SW 27TH AVE
 SUITE 110
 MIAMI, FL 33133
 T: 305.560.5000
 F: 305.560.5040

Project
**AMAN HOTEL AND
 RESIDENCES**
 3425 COLLINS AVE.
 MIAMI, FL 33140

Owner Information
OKO GROUP
 4100 N.E. 2ND AVENUE
 MIAMI, FL 33137
 (305) 573-1158

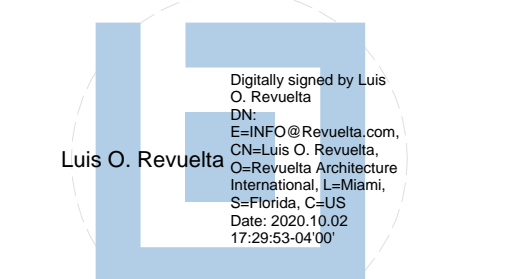

Luis O. Revuelta
 AR-0007972

HPB - October 13, 2020

Date
 9/7/2020

Scale
 AS SHOWN

Project No.
 1933

Sheet Name
 APPROVED - NORTH & WEST
 ELEVATIONS

Sheet No.
AR-301.A

APPROVED - NORTH & WEST ELEVATIONS

SCALE: 1/16" = 1'-0"

LEVEL 13 OMITTED

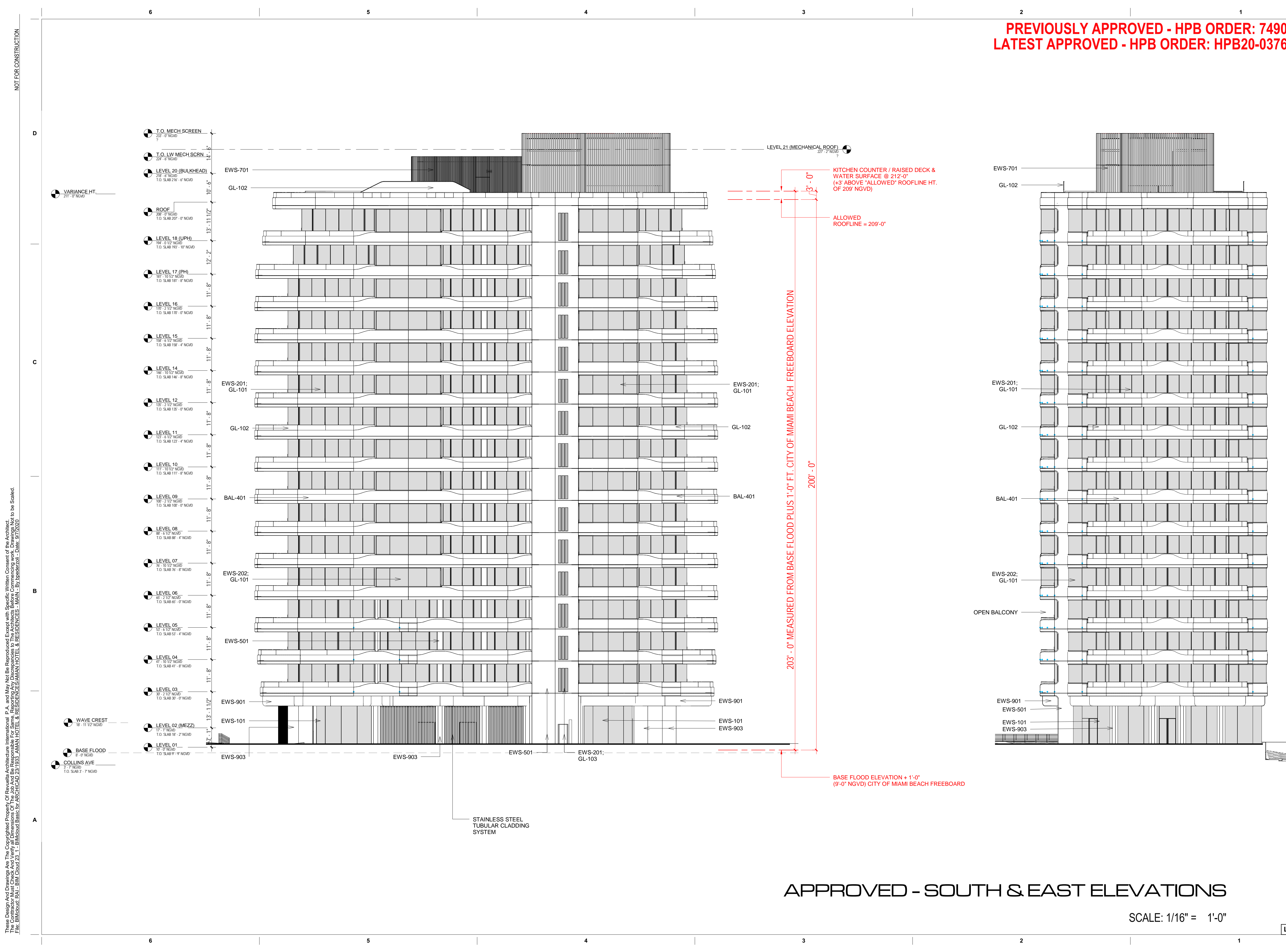

PREVIOUSLY APPROVED - HPB ORDER: 7490
 LATEST APPROVED - HPB ORDER: HPB20-0376

revuelta
 architecture
 international

Miami
 Santiago, Chile

revuelta-architecture.com
 2950 SW 27TH AVE
 SUITE 110
 MIAMI, FL 33133
 T: 305.590.5000
 F: 305.590.5040

**AMAN HOTEL AND
 RESIDENCES**

3425 COLLINS AVE.
 MIAMI, FL 33140

Owner Information
OKO GROUP
 4100 N.E. 2ND AVENUE
 MIAMI, FL 33137
 (305) 573-1158

Digitally signed by Luis O. Revuelta
 DN: cn=Luis O. Revuelta, email=Luis@revuelta.com, ou=Revuelta Architecture, c=US

Luis O. Revuelta
 AR-0007972

HPB - October 13, 2020

Date
 9/7/2020

Scale
 AS SHOWN

Project No.
 1933

Sheet Name
 APPROVED - SOUTH & EAST
 ELEVATIONS

Sheet No.
AR-302.A

APPROVED - SOUTH & EAST ELEVATIONS

SCALE: 1/16" = 1'-0"

LEVEL 13 OMITTED

NOT FOR CONSTRUCTION
 These Design And Drawings Are The Copyrighted Property Of Revuelta Architecture International P.A. and May Not Be Reproduced Except with Specific Written Consent of the Architect.
 File: BIM/Output: 0412_BIM/Output: ARCH/CAD 23_0332_AMAN HOTEL & RESIDENCES/AMAN HOTEL & RESIDENCES - MAIN - By: [redacted] - Date: 9/7/2020

PREVIOUSLY APPROVED - HPB ORDER: 7490
 LATEST APPROVED - HPB ORDER: HPB20-0376

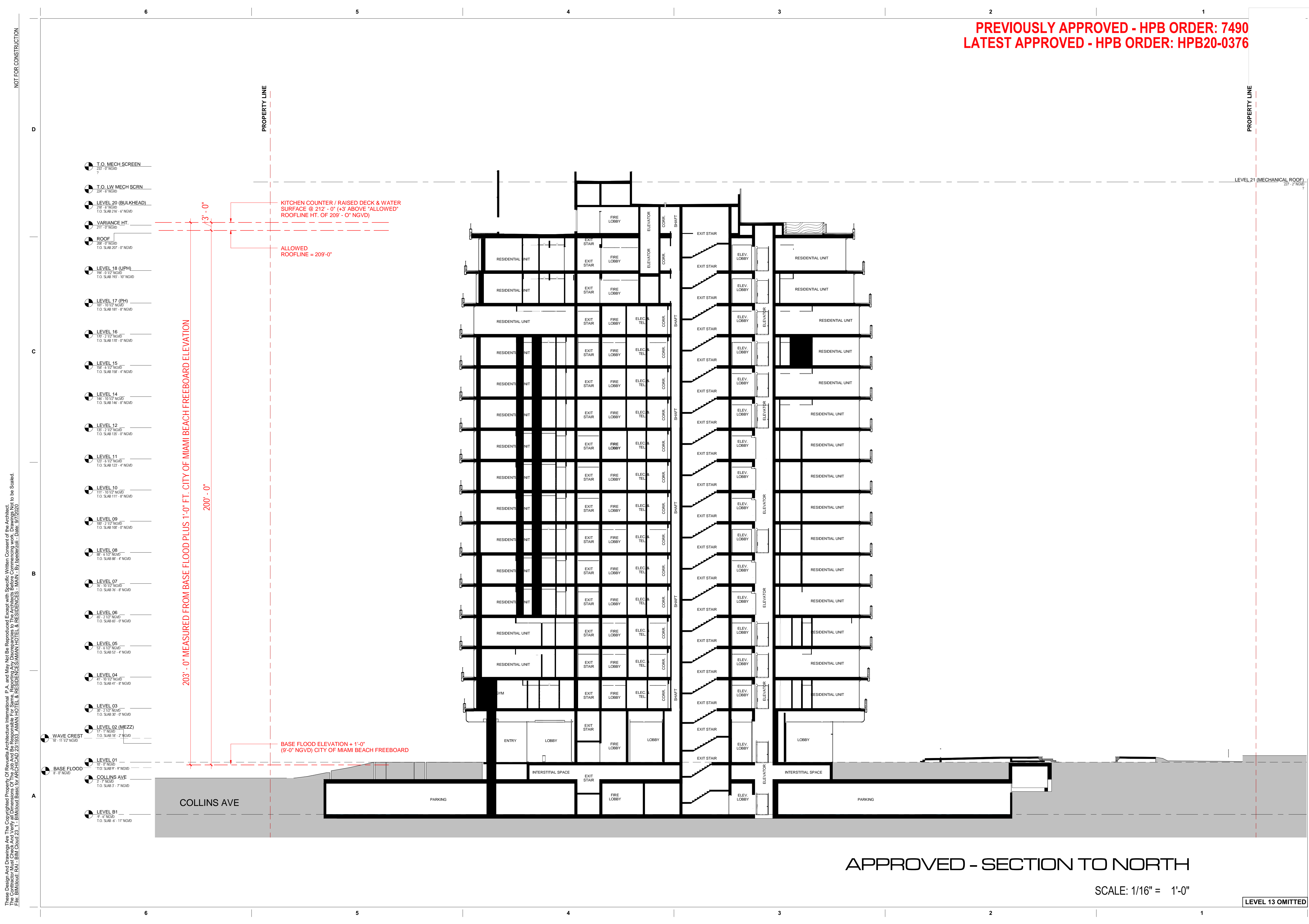

KITCHEN COUNTER / RAISED DECK & WATER SURFACE @ 212' - 0" (+3' ABOVE "ALLOWED" ROOFLINE HT. OF 209' - 0" NGVD)

ALLOWED ROOFLINE = 209'-0"

203' - 0" MEASURED FROM BASE FLOOD PLUS 1'-0" FT. CITY OF MIAMI BEACH FREEBOARD ELEVATION

200' - 0"

BASE FLOOD ELEVATION + 1'-0" (9'-0" NGVD) CITY OF MIAMI BEACH FREEBOARD

APPROVED - SECTION TO NORTH

SCALE: 1/16" = 1'-0"

LEVEL 13 OMITTED

NOT FOR CONSTRUCTION

revuelta
 architecture
 international
 Miami
 Santiago, Chile
 revuelta-architecture.com
 2950 SW 27TH AVE
 SUITE 110
 MIAMI, FL 33133
 T: 305.590.5000
 F: 305.590.5040

Project
AMAN HOTEL AND RESIDENCES
 3425 COLLINS AVE.
 MIAMI, FL 33140

Owner Information
OKO GROUP
 4100 N.E. 2ND AVENUE
 MIAMI, FL 33137
 (305) 573-1158

Digitally signed by Luis O. Revuelta
 DN: cn=Luis O. Revuelta, o=Revuelta Architecture International, c=USA
 Date: 2020.10.13 17:31:12-0400

Luis O. Revuelta
 AR-0007972
 HPB - October 13, 2020
 Date: 9/7/2020
 Scale: AS SHOWN
 Project No.: 1933
 Sheet Name: APPROVED - SECTION TO NORTH
 Sheet No.: AR-402.A

These Design And Drawings Are The Copyrighted Property Of Revuelta Architecture International P.A. and May Not Be Reproduced, Stored, or Transmitted in Any Form or by Any Means, Without the Prior Written Consent of the Architect. File: BIM/Draw/AR-402-SECTION TO NORTH - AMAN HOTEL & RESIDENCES - MAIN - BY: [redacted] - Date: 9/7/2020