

PROPOSED

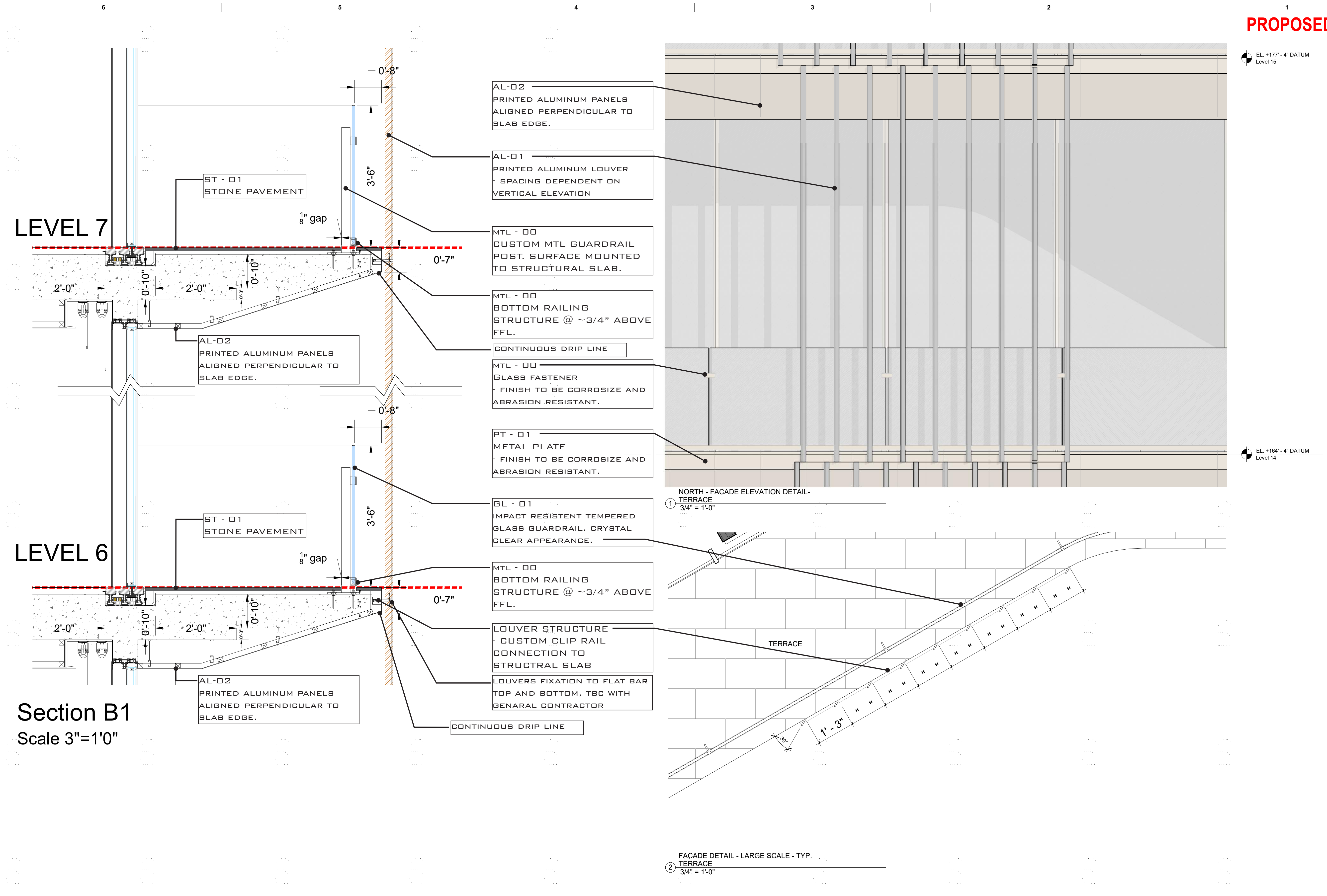

NOT FOR CONSTRUCTION

revuelta
architecture
international

Miami
Santiago, Chile
revuelta-architecture.com
2950 SW 27TH AVE
SUITE 110
MIAMI, FL 33133
T: 305.590.5000
F: 305.590.5040

Project
**AMAN HOTEL AND
RESIDENCES**
3425 COLLINS AVE.
MIAMI, FL 33140

Owner Information
OKO GROUP
4100 N.E. 2ND AVENUE
MIAMI, FL 33137
(305) 573-1158

Digitally signed by Luis O. Revuelta
DN: cn=Luis O. Revuelta,
ou=Revuelta Architecture International, o=Revuelta Architecture International, email=Luis@revuelta.com, c=US
Date: 2020.09.08 14:09:04-04'00'

Luis O. Revuelta
AR-0007972

HPB - October 13, 2020

Date
9/7/2020
Scale
AS SHOWN
Project No.
1933

SKIN CONCEPT SECTION

Sheet No.
DA.107

KKAA KENGO KUMA & ASSOCIATES 隈研吾建築都市設計事務所 12F Aoyama Tower 2-24-15 Minamiaoyama Minato-ku Tokyo 107-0062	PROJECT AMAN MIAMI	PHASE SCHEMATIC DESIGN	DATE 09/03/20	DRAWING TITLE TYP. LVL. LOUVER DETAIL - TERRACE	PAPER SIZE A1	SCALE 3/4" = 1'-0"	SHEET NO A225
-----------------------------------------------------------------------------------------------------------------------	------------------------------	----------------------------------	-------------------------	-----------------------------------------------------------	-------------------------	------------------------------	-------------------------

LEVEL 13 OMITTED

PROPOSED

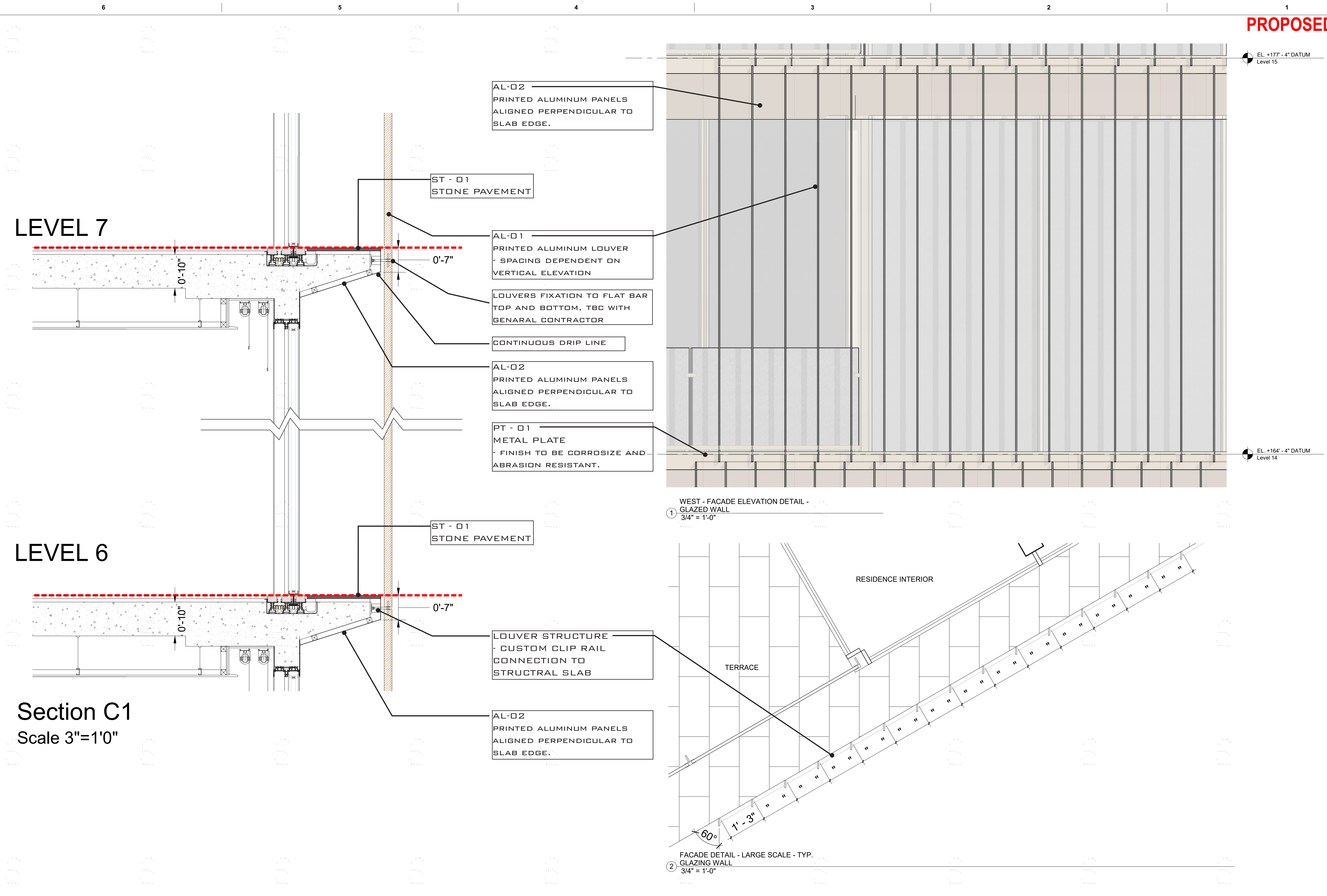

NOT FOR CONSTRUCTION

These Design And Drawings Are The Copyrighted Property Of Revuelta Architecture International P.A. and May Not Be Reproduced, Excerpted, or Modified Without the Written Consent of the Architect. To Be Scaled. File: BIM/Output: 041 - BIM/Output: ARCH/CAD 23_1033_ AMAN HOTEL & RESIDENCES/AMAN HOTEL & RESIDENCES - MAIN - By: [redacted] - Date: 9/7/2020

revuelta
architecture
international

Miami
Santiago, Chile

revuelta-architecture.com
2950 SW 27TH AVE
SUITE 110
MIAMI, FL 33133
T: 305.590.5000
F: 305.590.5040

AMAN HOTEL AND RESIDENCES
3425 COLLINS AVE.
MIAMI, FL 33140

Owner Information
OKO GROUP
4100 N.E. 2ND AVENUE
MIAMI, FL 33137
(305) 573-1158

Digitally signed by Luis O. Revuelta
Revuelta
DN: cn=Luis O. Revuelta, o=Revuelta Architecture International, ou=Revuelta Architecture International, email=Luis@revuelta.com, c=US
Date: 2020.09.08 14:09:47-0400

Luis O. Revuelta
AR-0007972

HPB - October 13, 2020

Date
9/7/2020
Scale
AS SHOWN
Project No.
1933

SKIN CONCEPT
SECTION

Sheet No.
DA.108

KKAA KENGO KUMA & ASSOCIATES 隈研吾建築都市設計事務所 12F Aoyama Tower 2-24-15 Minamiaoyama Minato-ku Tokyo 107-0062	PROJECT AMAN MIAMI	PHASE SCHEMATIC DESIGN	DATE 09/04/20	DRAWING TITLE TYP. LVL. LOUVER DETAIL - GLAZED WALL	PAPER SIZE A1	SCALE 3/4" = 1'-0"	SHEET NO A226
-----------------------------------------------------------------------------------------------------------------------	-----------------------	---------------------------	------------------	--------------------------------------------------------	------------------	-----------------------	------------------

LEVEL 13 OMITTED

PROPOSED

NOT FOR CONSTRUCTION

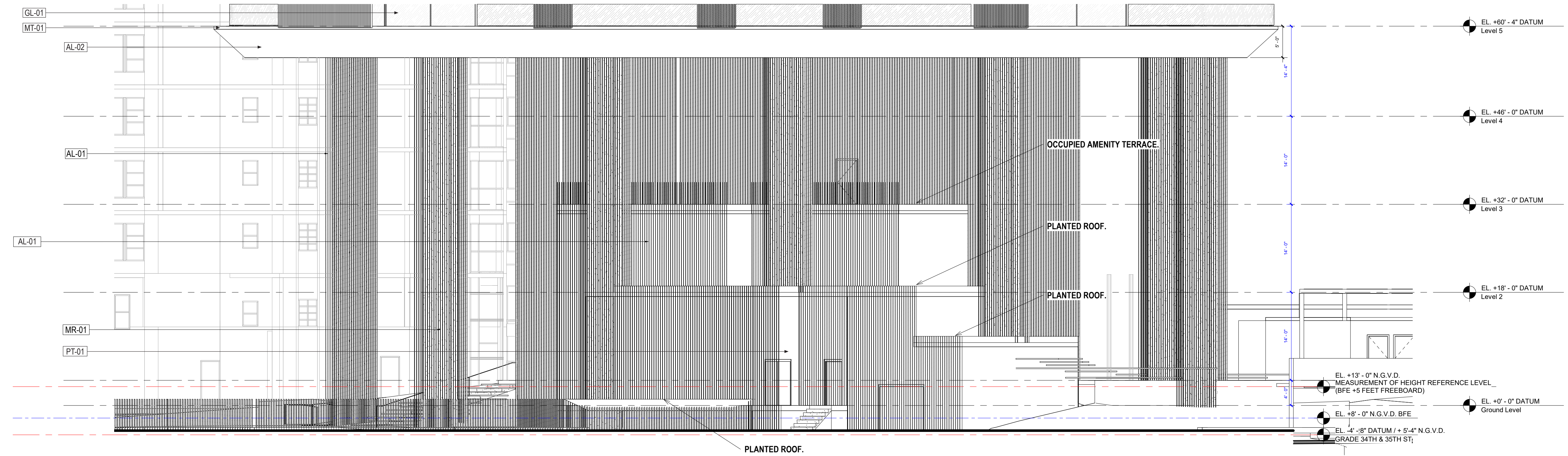

revuelta
architecture
international

Miami
Santiago, Chile
revuelta-architecture.com
2950 SW 27TH AVE
SUITE 110
MIAMI, FL 33133
T. 305.560.5000
F. 305.560.5040

AMAN HOTEL AND
RESIDENCES
3425 COLLINS AVE.
MIAMI, FL 33140

Owner Information
OKO GROUP
4100 N.E. 2ND AVENUE
MIAMI, FL 33137
(305) 573-1158

Digitally signed by Luis O. Revuelta
DN: cn=Luis O. Revuelta, o=Revuelta Architecture International, ou=Revuelta Architecture International, email=Luis@revuelta.com, c=US
Date: 2020.09.08 14:10:25-0400

Luis O. Revuelta
AR-0007972

HPB - October 13, 2020

Date
9/7/2020
Scale
AS SHOWN
Project No.
1933

ENLARGED SOUTH ELEVATION
AT 34TH STREET

Sheet No.
DA.109

PROJECT	PHASE	DATE	DRAWING TITLE	PAPER SIZE	SCALE	SHEET NO
AMAN MIAMI	SCHEMATIC DESIGN	09/02/20	South Elevation - BOH	A1	1/8" = 1'-0"	A224

KKAA KENGO KUMA & ASSOCIATES
隈研吾建築都市設計事務所
12F Aoyama Tower 2-24-15 Minamiaoyama Minato-ku Tokyo 107-0062

LEVEL 13 OMITTED

These Design And Drawings Are The Copyrighted Property Of Revuelta Architecture International P.A. and May Not Be Reproduced, Excerpted, or Modified Without the Written Consent of the Architect.
 File: BIM\Output\A1 - BIM\Output\Arch\CAD 23 1033 AMAN HOTEL & RESIDENCES\AMAN HOTEL & RESIDENCES - MAIN - By Speedy.com - Date: 9/7/2020

Digitally signed by Luis
O. Revuelta
DN:
E=INFO@Revuelta.com,
CN=Luis O. Revuelta,
C=Revuelta Architecture
International, L=Miami,
St=Florida, C=US
Date: 2020.09.08
14:11:25-04'00'

DESIGN ARCHITECT RENDERED VIEWS

PROPOSED



These Design And Drawings Are The Copyrighted Property Of Revuelta Architecture International P.A. and May Not Be Reproduced, Excerpted, or Modified Without the Written Consent of the Architect. File: BIM\Draw\DA.110 - AMAN HOTEL & RESIDENCES\AMAN HOTEL & RESIDENCES - MAIN.rvt. Date: 9/7/2020

NOT FOR CONSTRUCTION

NE - AERIAL CONTEXTUAL VIEW

LEVEL 13 OMITTED

revuelta
architecture
international

Miami
Santiago, Chile
revuelta-architecture.com
2950 SW 27TH AVE
SUITE 110
MIAMI, FL 33133
T: 305.590.5000
F: 305.590.5040

Project
**AMAN HOTEL AND
RESIDENCES**
3425 COLLINS AVE.
MIAMI, FL 33140

Owner Information
OKO GROUP
4100 N.E. 2ND AVENUE
MIAMI, FL 33137
(305) 573-1158

Digitally signed by Luis O. Revuelta
DN: cn=Luis O. Revuelta, o=Revuelta Architecture International, ou=SAFlorida, c=US
Date: 2020.09.08 14:11:49-04'07'

Luis O. Revuelta
AR-0007972

HPB - October 13, 2020

Date
9/7/2020

Scale
AS SHOWN

Project No.
1933

NE - AERIAL CONTEXTUAL VIEW

Sheet No.
DA.110

PROPOSED



Google

NE - AERIAL VIEW

LEVEL 13 OMITTED

These Design And Drawings Are The Copyrighted Property Of Revuelta Architecture International P.A. and May Not Be Reproduced, Excerpted, or Transmitted in Any Form or by Any Means, Without the Prior Written Consent of the Architect. File: BIM/Model: 041 - BIM Model: 041 - AMAN HOTEL & RESIDENCES - MAIN - By: [redacted] - Date: 9/7/2020

NOT FOR CONSTRUCTION

revuelta
architecture
international

Miami
Santiago, Chile
revuelta-architecture.com
2950 SW 27TH AVE
SUITE 110
MIAMI, FL 33133
T. 305.590.5000
F. 305.590.5040

Project
**AMAN HOTEL AND
RESIDENCES**
3425 COLLINS AVE.
MIAMI, FL 33140

Owner Information
OKO GROUP
4100 N.E. 2ND AVENUE
MIAMI, FL 33137
(305) 573-1158

Digitally signed by Luis O. Revuelta
DN: cn=Luis O. Revuelta,
ou=Revuelta Architecture International, o=Revuelta Architecture International, email=Luis.O.Revuelta@revuelta.com, c=US
Date: 2020.09.08 14:12:21 -0400

Luis O. Revuelta
AR-0007972

HPB - October 13, 2020

Date
9/7/2020

Scale
AS SHOWN

Project No.
1933

Sheet Name
NE - AERIAL VIEW

Sheet No.
DA.111

PROPOSED

NOT FOR CONSTRUCTION



SE - AERIAL VIEW

LEVEL 13 OMITTED

These Design And Drawings Are The Copyrighted Property Of Revuelta Architecture International P.A. and May Not Be Reproduced, Excerpted, or Modified Without the Written Consent of the Architect.
 File: BIM/Output: RAI - BIM/Output: ARCH/CAD 23_1033_ AMAN HOTEL & RESIDENCES - MAIN - By: [redacted] - Date: 9/7/2020

revuelta
 architecture
 international

Miami
 Santiago, Chile
 revuelta-architecture.com
 2950 SW 27TH AVE
 SUITE 110
 MIAMI, FL 33133
 T: 305.590.5000
 F: 305.590.5040

**AMAN HOTEL AND
 RESIDENCES**
 3425 COLLINS AVE.
 MIAMI, FL 33140

Owner Information
OKO GROUP
 4100 N.E. 2ND AVENUE
 MIAMI, FL 33137
 (305) 573-1158

Digitally signed by Luis
 O. Revuelta
 DN:
 cn=Luis O. Revuelta,
 ou=Revuelta Architecture
 International, c=US
 Date: 2020.09.08
 14:12:43 -0400

Luis O. Revuelta
 AR-0007972
HPB - October 13, 2020
 Date
 9/7/2020
 Scale
 AS SHOWN
 Project No.
 1933
 Sheet Name
 SE - AERIAL VIEW
 Sheet No.

DA.112

PROPOSED



W - PEDESTRIAN VIEW FROM COLLINS AVE.

NOT FOR CONSTRUCTION

These Design And Drawings Are The Copyrighted Property Of Revuelta Architecture International P.A. and May Not Be Reproduced, Excerpted, or Modified in Any Manner Without the Written Consent of the Architect. File: BIM/0204 - 01 - BIM/0204 - 01 - ARCH/CAD 23_1033_01 - AMAN HOTEL & RESIDENCES - MAIN - By: [redacted] - Date: 9/7/2020

revuelta
architecture
international
Miami
Santiago, Chile
revuelta-architecture.com
2950 SW 27TH AVE
SUITE 110
MIAMI, FL 33133
T: 305.590.5000
F: 305.590.5040

**AMAN HOTEL AND
RESIDENCES**
3425 COLLINS AVE.
MIAMI, FL 33140

Owner Information
OKO GROUP
4100 N.E. 2ND AVENUE
MIAMI, FL 33137
(305) 573-1158

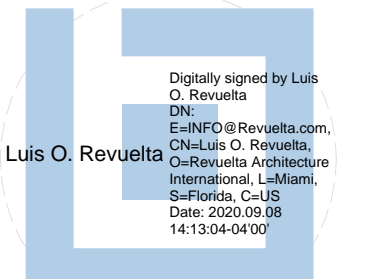

Luis O. Revuelta
AR-0007972

HPB - October 13, 2020

Date
9/7/2020

Scale
AS SHOWN

Project No.
1933

W - PEDESTRIAN VIEW FROM
COLLINS AVE.

Sheet No.
DA.113

LEVEL 13 OMITTED

PROPOSED

NOT FOR CONSTRUCTION



SW - PEDESTRIAN STREET VIEW FROM COLLINS AVE.

revuelta
architecture
international

Miami
Santiago, Chile
revuelta-architecture.com
2950 SW 27TH AVE
SUITE 110
MIAMI, FL 33133
T: 305.590.5000
F: 305.590.5040

Project
**AMAN HOTEL AND
RESIDENCES**
3425 COLLINS AVE.
MIAMI, FL 33140

Owner Information
OKO GROUP
4100 N.E. 2ND AVENUE
MIAMI, FL 33137
(305) 573-1158

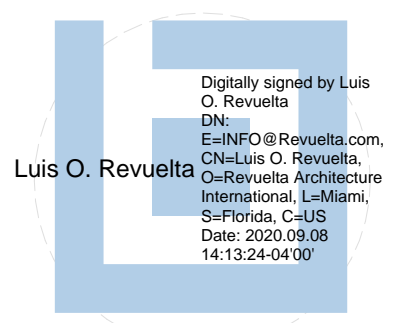

Digitally signed by Luis O. Revuelta
DN: cn=Luis O. Revuelta, o=Revuelta Architecture International, ou=Revuelta Architecture International, email=lor@revuelta.com, c=US
Date: 2020.08.08 14:13:24-0400

Luis O. Revuelta
AR-0007972

HPB - October 13, 2020

Date
9/7/2020

Scale
AS SHOWN

Project No.
1933

SW - PEDESTRIAN STREET
VIEW FROM COLLINS AVE.

Sheet No.

DA.114

LEVEL 13 OMITTED

These Design And Drawings Are The Copyrighted Property Of Revuelta Architecture International P.A. and May Not Be Reproduced, Excerpted, or Modified Without the Written Consent of the Architect.
File: BIM/Output: RAL - BIM/Output: ARCH/CAD 23_1033_ AMAN HOTEL & RESIDENCES/AMAN HOTEL & RESIDENCES - MAIN - By: Revuelta - Date: 9/7/2020

PROPOSED

NOT FOR CONSTRUCTION



SW - PEDESTRIAN VIEW FROM COLLINS AVE.

LEVEL 13 OMITTED

revuelta
architecture
international

Miami
Santiago, Chile
revuelta-architecture.com
2950 SW 27TH AVE
SUITE 110
MIAMI, FL 33133
T. 305.590.5000
F. 305.590.5040

Project
**AMAN HOTEL AND
RESIDENCES**
3425 COLLINS AVE.
MIAMI, FL 33140

Owner Information
OKO GROUP
4100 N.E. 2ND AVENUE
MIAMI, FL 33137
(305) 573-1158

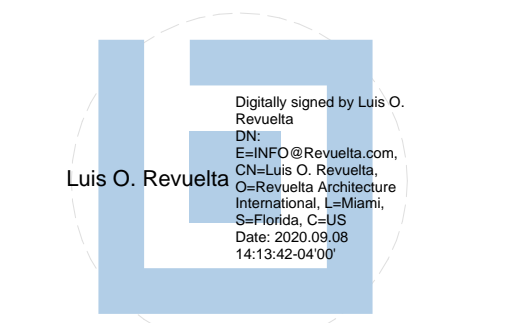

Luis O. Revuelta
AR-0007972
HPB - October 13, 2020
Date
9/7/2020
Scale
AS SHOWN
Project No.
1933
SW - PEDESTRIAN VIEW FROM
COLLINS AVE.

Sheet No.
DA.115

These Design And Drawings Are The Copyrighted Property Of Revuelta Architecture International P.A. and May Not Be Reproduced, Excerpted, or Used in Any Manner Without the Written Consent of the Architect.
File: BIM/Output: RAL - BIM/Output: ARCH/CAD 23_1033_ AMAN HOTEL & RESIDENCES - MAIN - By: [redacted] - Date: 9/7/2020

PROPOSED



NW - PEDESTRIAN STREET VIEW FROM 35TH and COLLINS AVE.

These Design And Drawings Are The Copyrighted Property Of Revuelta Architecture International P.A. and May Not Be Reproduced, Excerpted, or Modified Without the Written Consent of the Architect. File: BIM/Output: RAI - BIM/Output: ARCH/CAD 23_1033_ AMAN HOTEL & RESIDENCES - MAIN - By: [redacted] - Date: 9/7/2020

NOT FOR CONSTRUCTION

revuelta
architecture
international

Miami
Santiago, Chile
revuelta-architecture.com
2950 SW 27TH AVE
SUITE 110
MIAMI, FL 33133
T: 305.590.5000
F: 305.590.5040

**AMAN HOTEL AND
RESIDENCES**
3425 COLLINS AVE.
MIAMI, FL 33140

Owner Information
OKO GROUP
4100 N.E. 2ND AVENUE
MIAMI, FL 33137
(305) 573-1158

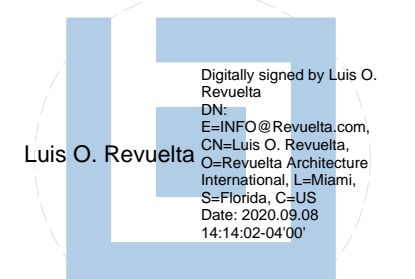

Luis O. Revuelta
AR-0007972

HPB - October 13, 2020

Date
9/7/2020

Scale
AS SHOWN

Project No.
1933

NW - PEDESTRIAN STREET
VIEW FROM 35TH and COLLINS
AVE.

Sheet No.
DA.116

LEVEL 13 OMITTED

PROPOSED



SW - PEDESTRIAN VIEW FROM 34TH STREET

LEVEL 13 OMITTED

These Design And Drawings Are The Copyrighted Property Of Revuelta Architecture International P.A. and May Not Be Reproduced, Excerpted, Modified, Copied, or Distributed Without the Written Consent of the Architect. File: BIM/0200 - 041 - BIM Ground 25 - 1 - BIM/0200 - 041 - AMAN HOTEL & RESIDENCES - MAIN - By: [unreadable] - Date: 9/7/2020

NOT FOR CONSTRUCTION

revuelta
architecture
international

Miami
Santiago, Chile
revuelta-architecture.com
2950 SW 27TH AVE
SUITE 110
MIAMI, FL 33133
T: 305.590.5000
F: 305.590.5040

**AMAN HOTEL AND
RESIDENCES**
3425 COLLINS AVE.
MIAMI, FL 33140

Owner Information
OKO GROUP
4100 N.E. 2ND AVENUE
MIAMI, FL 33137
(305) 573-1158

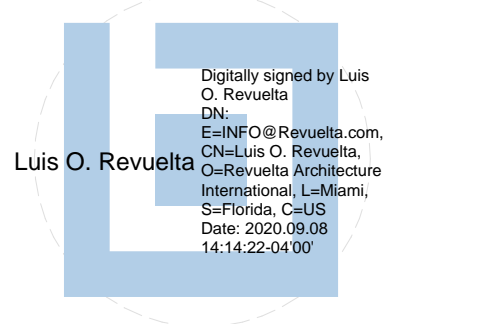

Luis O. Revuelta
AR-0007972

HPB - October 13, 2020

Date
9/7/2020

Scale
AS SHOWN

Project No.
1933

SW - PEDESTRIAN VIEW FROM
34TH STREET

Sheet No.
DA.117

These Design And Drawings Are The Copyrighted Property Of Revuelta Architecture International P.A. and May Not Be Reproduced, Excerpted, or Modified Without the Written Consent of the Architect.
File: BIM/02007 - 041 - BIM/02007 - 041 - 035 - AMAN HOTEL & RESIDENCES - MAIN HOTEL & RESIDENCES - MAIN - By: [redacted] - Date: 9/7/2020

NOT FOR CONSTRUCTION

PROPOSED



E - PEDESTRIAN VIEW FROM BOARDWALK

LEVEL 13 OMITTED

revuelta
architecture
international

Miami
Santiago, Chile
revuelta-architecture.com
2950 SW 27TH AVE
SUITE 110
MIAMI, FL 33133
T: 305.590.5000
F: 305.590.5040

Project
**AMAN HOTEL AND
RESIDENCES**
3425 COLLINS AVE.
MIAMI, FL 33140

Owner Information
OKO GROUP
4100 N.E. 2ND AVENUE
MIAMI, FL 33137
(305) 573-1158

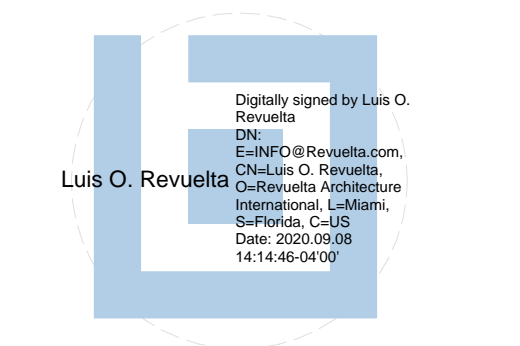

Luis O. Revuelta
AR-0007972

HPB - October 13, 2020

Date
9/7/2020

Scale
AS SHOWN

Project No.
1933

E - PEDESTRIAN VIEW FROM
BOARDWALK

Sheet No.
DA.118

PROPOSED



NW - AERIAL VIEW LOOKING EAST

NOT FOR CONSTRUCTION

These Design And Drawings Are The Copyrighted Property Of Revuelta Architecture International P.A. and May Not Be Reproduced, Excerpted, or Modified Without the Written Consent of the Architect. File: BIM/02007_0412_BIM/02007_0412_Aerial View of AMAN Hotel & Residences - MAIN - By: [unreadable] - Date: 9/7/2020

revuelta
architecture
international

Miami
Santiago, Chile
revuelta-architecture.com
2950 SW 27TH AVE
SUITE 110
MIAMI, FL 33133
T: 305.590.5000
F: 305.590.5040

**AMAN HOTEL AND
RESIDENCES**
3425 COLLINS AVE.
MIAMI, FL 33140

Owner Information
OKO GROUP
4100 N.E. 2ND AVENUE
MIAMI, FL 33137
(305) 573-1158

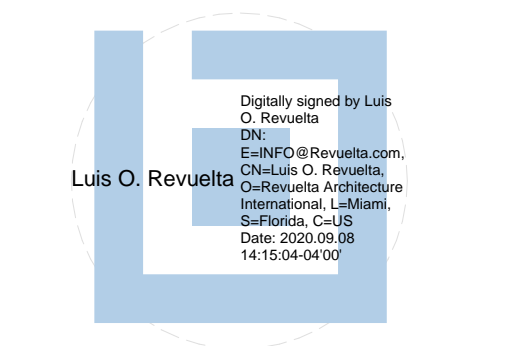

Luis O. Revuelta
AR-0007972

HPB - October 13, 2020

Date
9/7/2020

Scale
AS SHOWN

Project No.
1933

NW - AERIAL VIEW LOOKING EAST

Sheet No.
DA.119

LEVEL 13 OMITTED

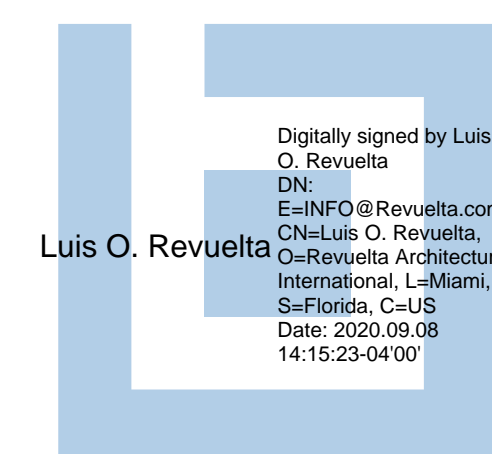

PROPOSED BUILDING PLACEMENT COMPARATIVE ANALYSIS

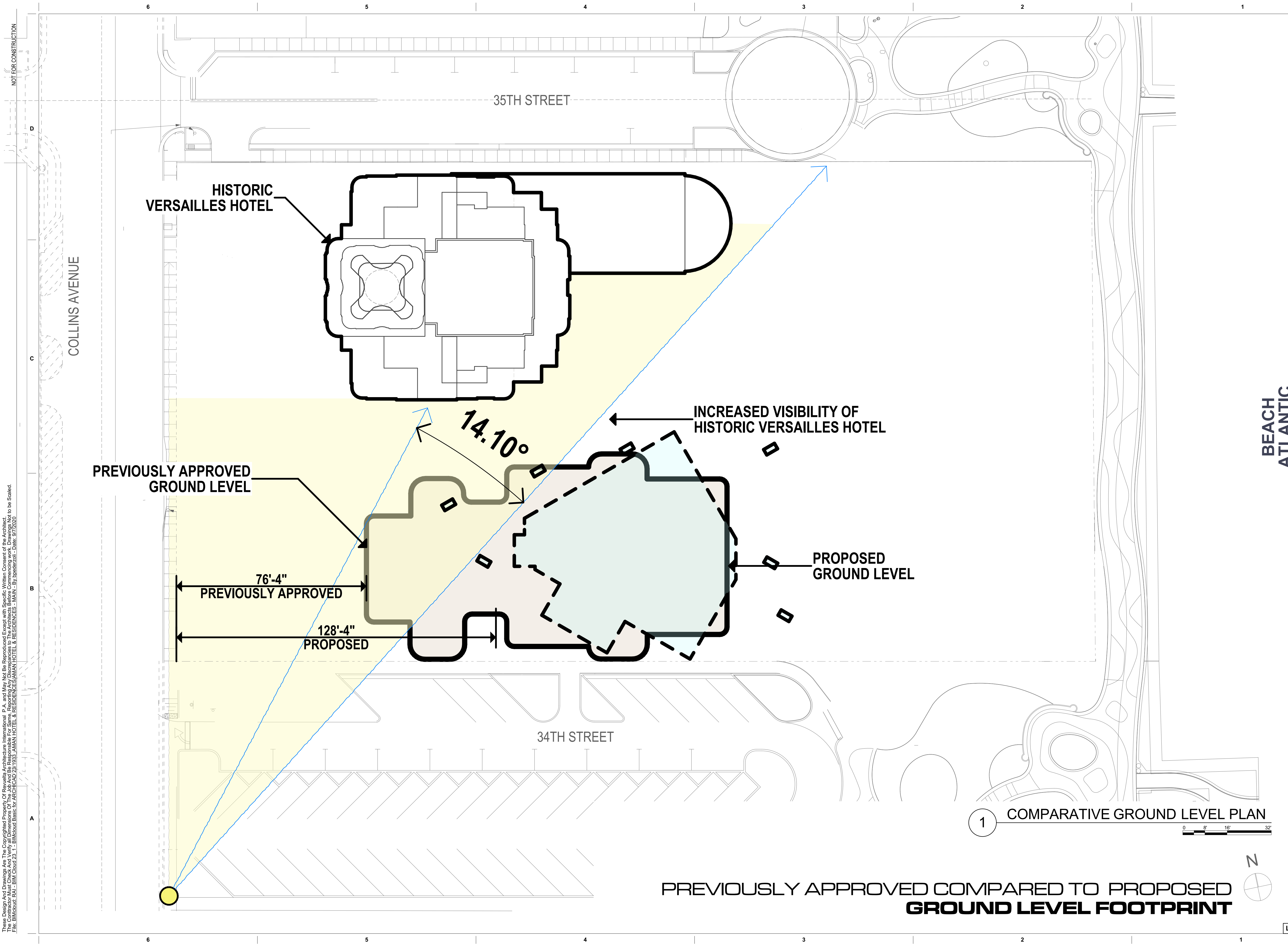

These Design And Drawings Are The Copyrighted Property Of Revuelta Architecture International P.A. and May Not Be Reproduced, Excerpted With Specific Written Consent of the Architect. To be Sealed.
File: BIM-102020-12-01-2D-BIM-Model-ARCH-CAD-3D-1031-AMAN HOTEL & RESIDENCE (AMAN HOTEL & RESIDENCE) - MAIN - BY: [redacted] - DATE: 9/7/2020

revuelta
architecture
international

Miami
Santiago, Chile
revuelta-architecture.com
2950 SW 27TH AVE
SUITE 110
MIAMI, FL 33133
T: 305.590.5000
F: 305.590.5040

Project
**AMAN HOTEL AND
RESIDENCE**
3425 COLLINS AVE.
MIAMI, FL 33140

Owner Information
OKO GROUP
4100 N.E. 2ND AVENUE
MIAMI, FL 33137
(305) 573-1158

Digitally signed by Luis O.
Revuelta
DN: cn=Luis O. Revuelta,
ou=Revuelta Architecture
International, email=
luis@revuelta.com, c=US
Date: 2020.08.08
14:15:42 -0400

Luis O. Revuelta
AR-0007972

HPB - October 13, 2020

Date
9/7/2020

Scale
AS SHOWN

Project No.
1933

COMPARED ~~FOOTPRINT~~
GROUND LEVEL

Sheet No.
CA-101

LEVEL 13 OMITTED

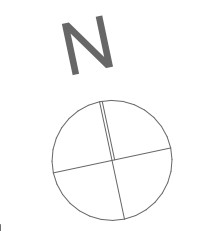
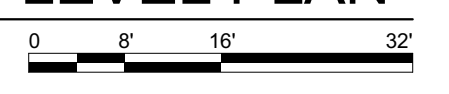

1 **COMPARATIVE GROUND LEVEL PLAN**

PREVIOUSLY APPROVED COMPARED TO PROPOSED
GROUND LEVEL FOOTPRINT

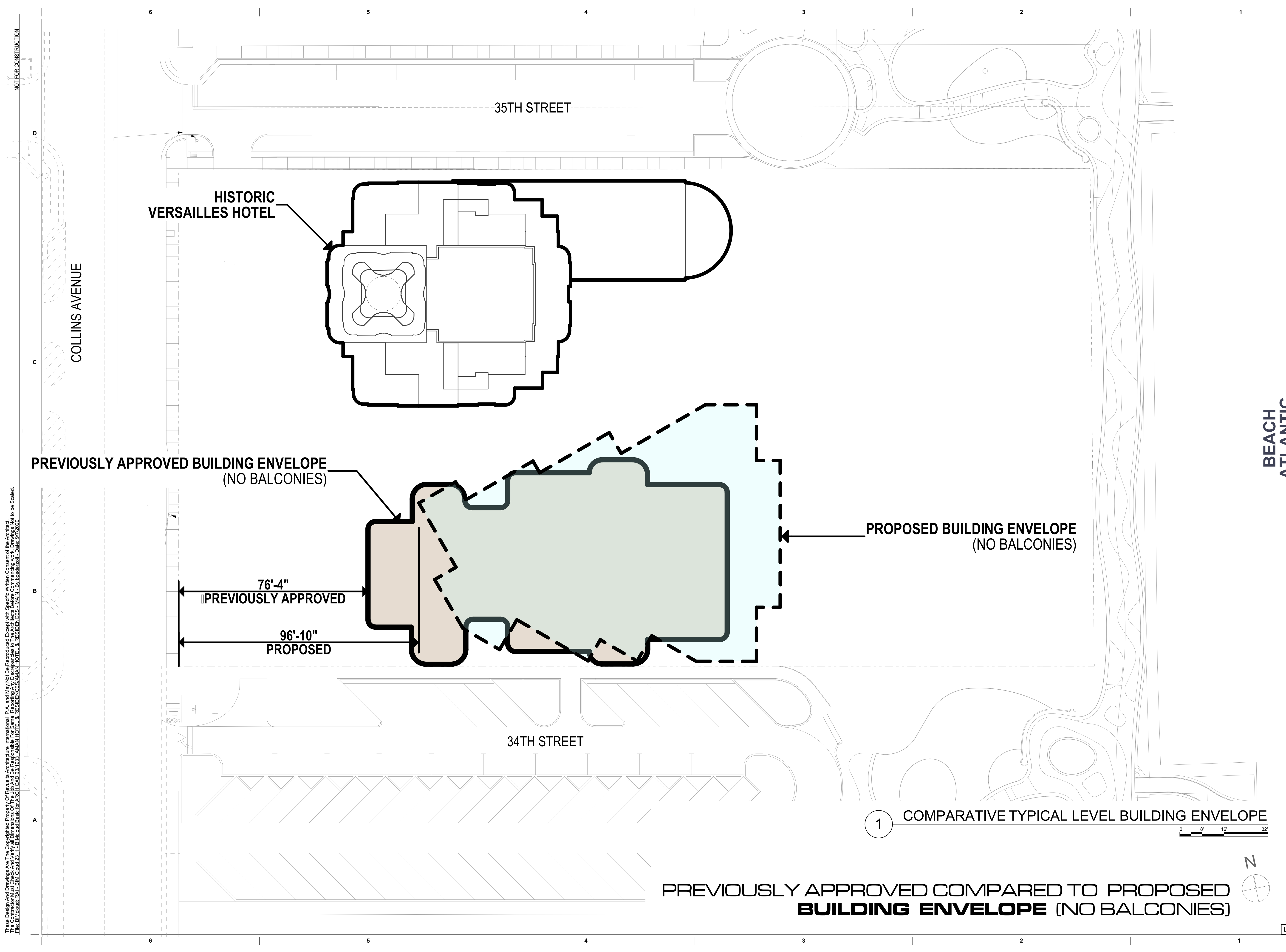

These Design and Drawings Are The Copyrighted Property Of Revuelta Architecture International P.A. and May Not Be Reproduced, Excerpted, or Modified Without the Written Consent of the Architect. To be Sealed, File, Stamped, or Used For Any Other Purpose Without the Written Consent of the Architect. File: BIM/Output: RAL - BIM/Output: ARCH/CAD 23_1033_AMAN HOTEL & RESIDENCES/AMAN HOTEL & RESIDENCES - MAIN - By: [redacted] - Date: 9/7/2020

revuelta
 architecture
 international

Miami
 Santiago, Chile
 revuelta-architecture.com
 2950 SW 27TH AVE
 SUITE 110
 MIAMI, FL 33133
 T: 305.590.5000
 F: 305.590.5040

Project
AMAN HOTEL AND RESIDENCE
 3425 COLLINS AVE.
 MIAMI, FL 33140

Owner Information
OKO GROUP
 4100 N.E. 2ND AVENUE
 MIAMI, FL 33137
 (305) 573-1158

Digitally signed by Luis O. Revuelta
 DN: cn=Luis O. Revuelta, o=Revuelta Architecture International, ou=Revuelta Architecture International, email=Luis@revuelta.com, c=US
 Date: 2020.09.08 14:16:02 -0400

Luis O. Revuelta
 AR-0007972
HPB - October 13, 2020
 Date
 9/7/2020
 Scale
 AS SHOWN
 Project No.
 1933
 COMPARED TO PREVIOUSLY APPROVED BUILDING ENVELOPE

Sheet No.
CA-102

1 COMPARATIVE TYPICAL LEVEL BUILDING ENVELOPE
 0 8' 16' 32'

PREVIOUSLY APPROVED COMPARED TO PROPOSED
BUILDING ENVELOPE (NO BALCONIES)

LEVEL 13 OMITTED

These Design and Drawings Are The Copyrighted Property Of Revuelta Architecture International P.A. and May Not Be Reproduced, Excerpted, or Modified Without the Written Consent of the Architect. File: BIM/Model: RAL - BIM Model for ARCH/CAD 23_1033_AMAN HOTEL & RESIDENCES - MAIN - By: Sanderza - Date: 9/7/2020

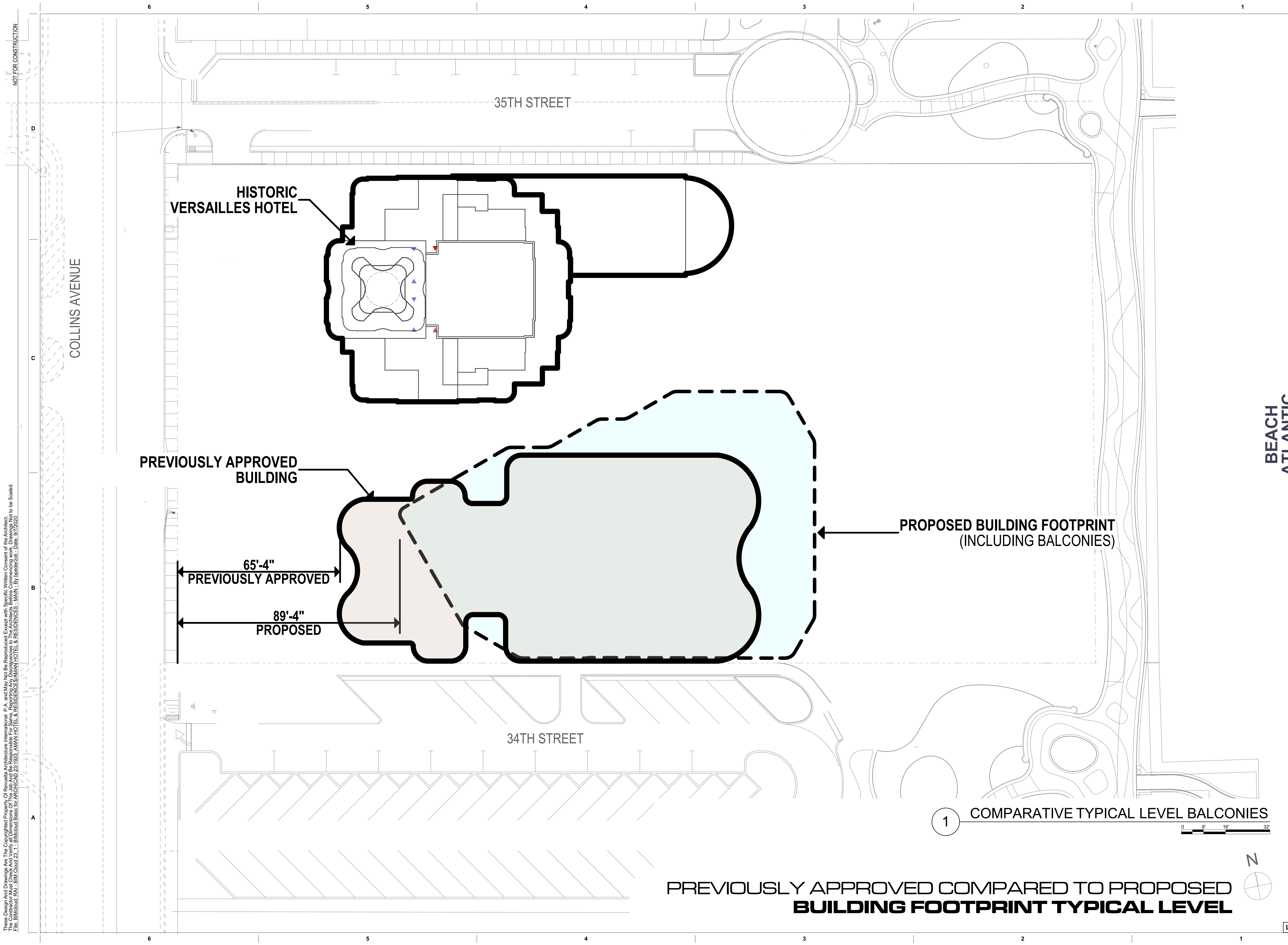

COLLINS AVENUE

35TH STREET

HISTORIC
VERSAILLES HOTEL

PREVIOUSLY APPROVED
BUILDING

65'-4"
PREVIOUSLY APPROVED

89'-4"
PROPOSED

PROPOSED BUILDING FOOTPRINT
(INCLUDING BALCONIES)

34TH STREET

BEACH
ATLANTIC
OCEAN

1 COMPARATIVE TYPICAL LEVEL BALCONIES

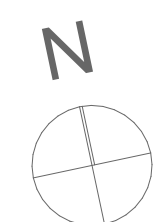
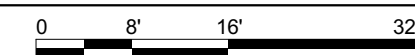

PREVIOUSLY APPROVED COMPARED TO PROPOSED
BUILDING FOOTPRINT TYPICAL LEVEL

LEVEL 13 OMITTED

revuelta
architecture
international

Miami
Santiago, Chile

revuelta-architecture.com
2950 SW 27TH AVE
SUITE 110
MIAMI, FL 33133
T: 305.590.5000
F: 305.590.5040

Project
**AMAN HOTEL AND
RESIDENCE**
3425 COLLINS AVE.
MIAMI, FL 33140

Owner Information

OKO GROUP
4100 N.E. 2ND AVENUE
MIAMI, FL 33137
(305) 573-1158

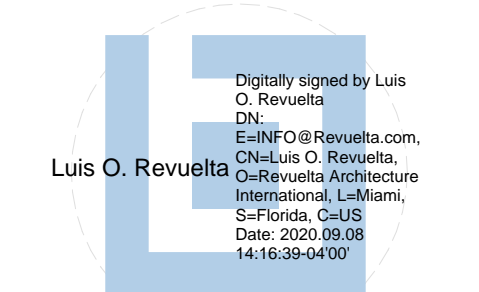

Luis O. Revuelta
AR-0007972

HPB - October 13, 2020

Date

9/7/2020

Scale

AS SHOWN

Project No.

1933

COMPARED TO
PREVIOUSLY APPROVED
BALCONIES

Sheet No.

CA-103

NOT FOR CONSTRUCTION

These Design And Drawings Are The Copyrighted Property Of Revuelta Architecture International P.A. and May Not Be Reproduced, Excerpted, or Modified Without the Written Consent of the Architect. File: BIM/02/04/20 - BIM/02/04/20 - AMAN HOTEL & RESIDENCES - MAIN - BY SPREADSHEET - DATE: 9/7/2020

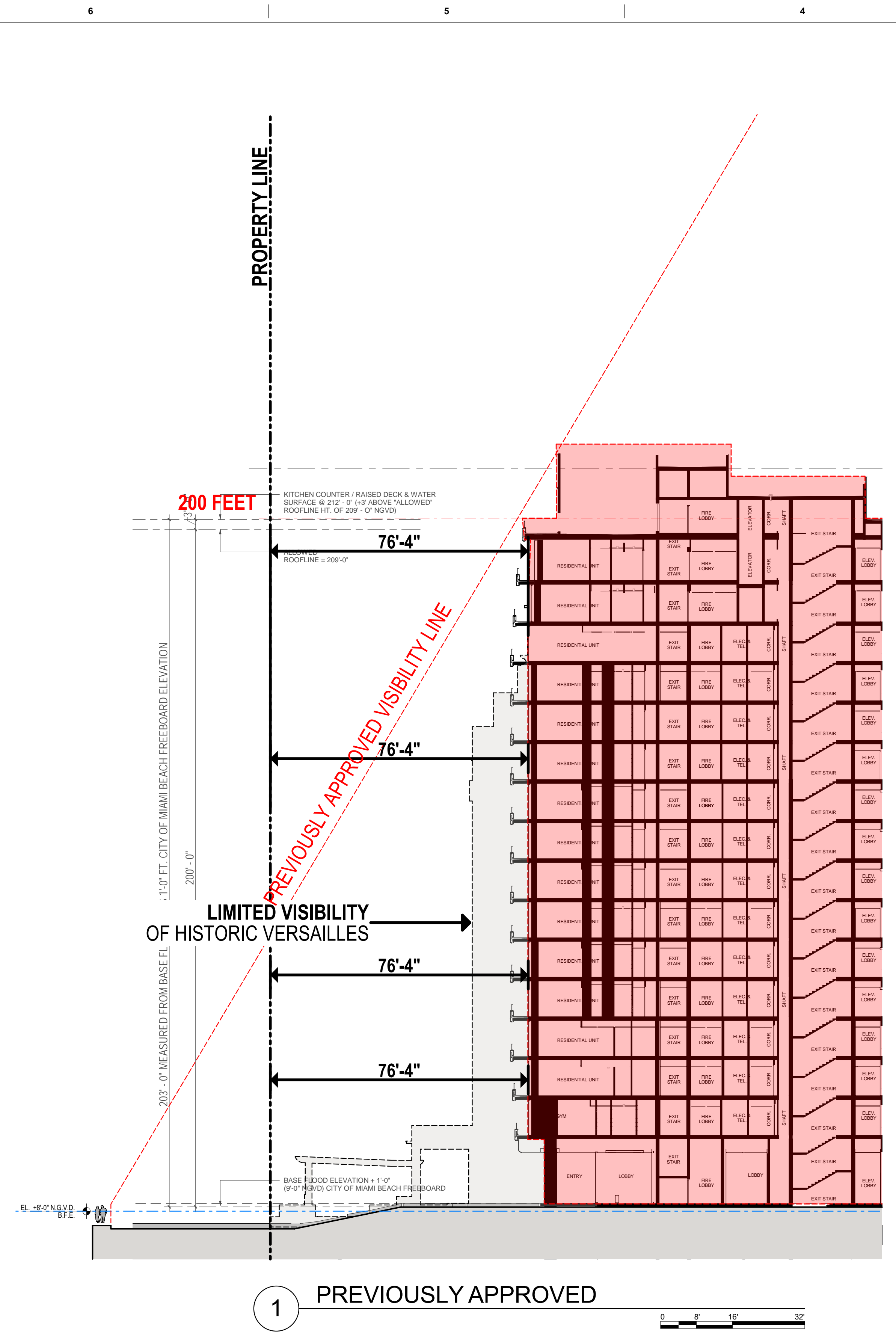

1 PREVIOUSLY APPROVED

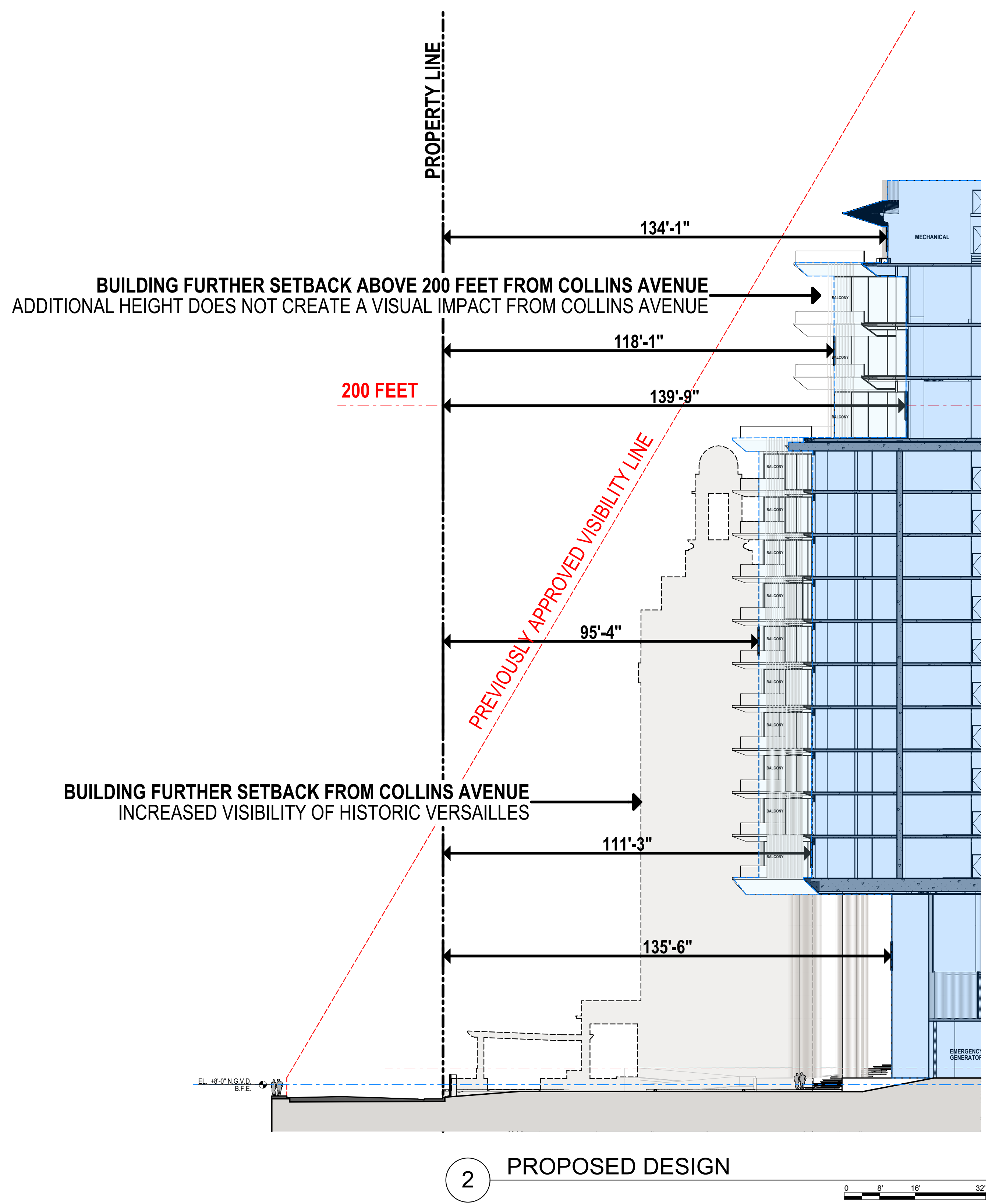

2 PROPOSED DESIGN

PREVIOUSLY APPROVED COMPARED TO PROPOSED PERCEIVED MASS FROM COLLINS AVENUE

revuelta
architecture
international

Miami
Santiago, Chile
revuelta-architecture.com
2950 SW 27TH AVE
SUITE 110
MIAMI, FL 33133
T: 305.590.5000
F: 305.590.5040

Project
**AMAN HOTEL AND
RESIDENCE**
3425 COLLINS AVE.
MIAMI, FL 33140

Owner Information
OKO GROUP
4100 N.E. 2ND AVENUE
MIAMI, FL 33137
(305) 573-1158

Digitally signed by Luis O. Revuelta
DN: cn=Luis O. Revuelta, o=Revuelta Architecture International, ou=Revuelta Architecture International, email=Luis@revuelta.com, c=US
Date: 2020.09.08 14:17:14 -0400

Luis O. Revuelta
AR-0007972

HPB - October 13, 2020

Date
9/7/2020

Scale
AS SHOWN

Project No.
1933

COMPARED PERCEIVED MASS FROM COLLINS AVENUE ANALYSIS

Sheet No.
CA-104

LEVEL 13 OMITTED

These Design And Drawing Are The Copyrighted Property Of Revuelta Architecture International P.A. and May Not Be Reproduced, Excerpted, or Modified Without the Written Consent of the Architect. File: BIM/Output: EAL - BIM/Output: ARCH/CA02_1015_ AMAN HOTEL & RESIDENCES - MAIN - By: [redacted] - Date: 9/7/2020

NOT FOR CONSTRUCTION

PREVIOUSLY APPROVED - HPB ORDER: 7490
LATEST APPROVED - HPB ORDER: HPB20-0376

PREVIOUSLY APPROVED BUILDING LOCATION AND FOOTPRINT
REDUCED VISIBILITY OF HISTORIC VERSAILLES FROM COLLINS AVENUE



VERSAILLES
3425 COLLINS AVE. MIAMI BEACH, FL
CITY OF MIAMI BEACH
HISTORIC PRESERVATION BOARD

PREVIOUSLY APPROVED
SOUTH WEST VIEW FROM COLLINS AVENUE

revuelta
architecture
international

Miami
Santiago, Chile
revuelta-architecture.com
2950 SW 27TH AVE
SUITE 110
MIAMI, FL 33133
T: 305.590.5000
F: 305.590.5040

Project
**AMAN HOTEL AND
RESIDENCES**
3425 COLLINS AVE.
MIAMI, FL 33140

Owner Information
OKO GROUP
4100 N.E. 2ND AVENUE
MIAMI, FL 33137
(305) 573-1158

Digitally signed by Luis O. Revuelta
DN: cn=Luis O. Revuelta, o=Revuelta Architecture International, ou=Revuelta Architecture International, email=Luis@revuelta.com, c=US
Date: 2020.09.08 14:17:32 -0400

Luis O. Revuelta
AR-0007972

HPB - October 13, 2020

Date
9/7/2020

Scale
AS SHOWN

Project No.
1933

Sheet Name
PREVIOUSLY APPROVED SW
VIEW FROM COLLINS AVE

Sheet No.
CA-105

LEVEL 13 OMITTED