

ĀMAN











Quantum

Quantum



VERSAILLES

NOT FOR CONSTRUCTION

These Design and Drawings are the copyrighted property of Revuelta Architecture International, P.A. and may not be reproduced, copied, or transmitted in any form or by any means, electronic or mechanical, including photocopying, recording, or by any information storage and retrieval system, without the prior written permission of Revuelta Architecture International, P.A. The Contractor must check and verify all dimensions of the job and be responsible for same. Revuelta Architecture International, P.A. is not responsible for any errors or omissions in these drawings. Drawings not to be scaled.

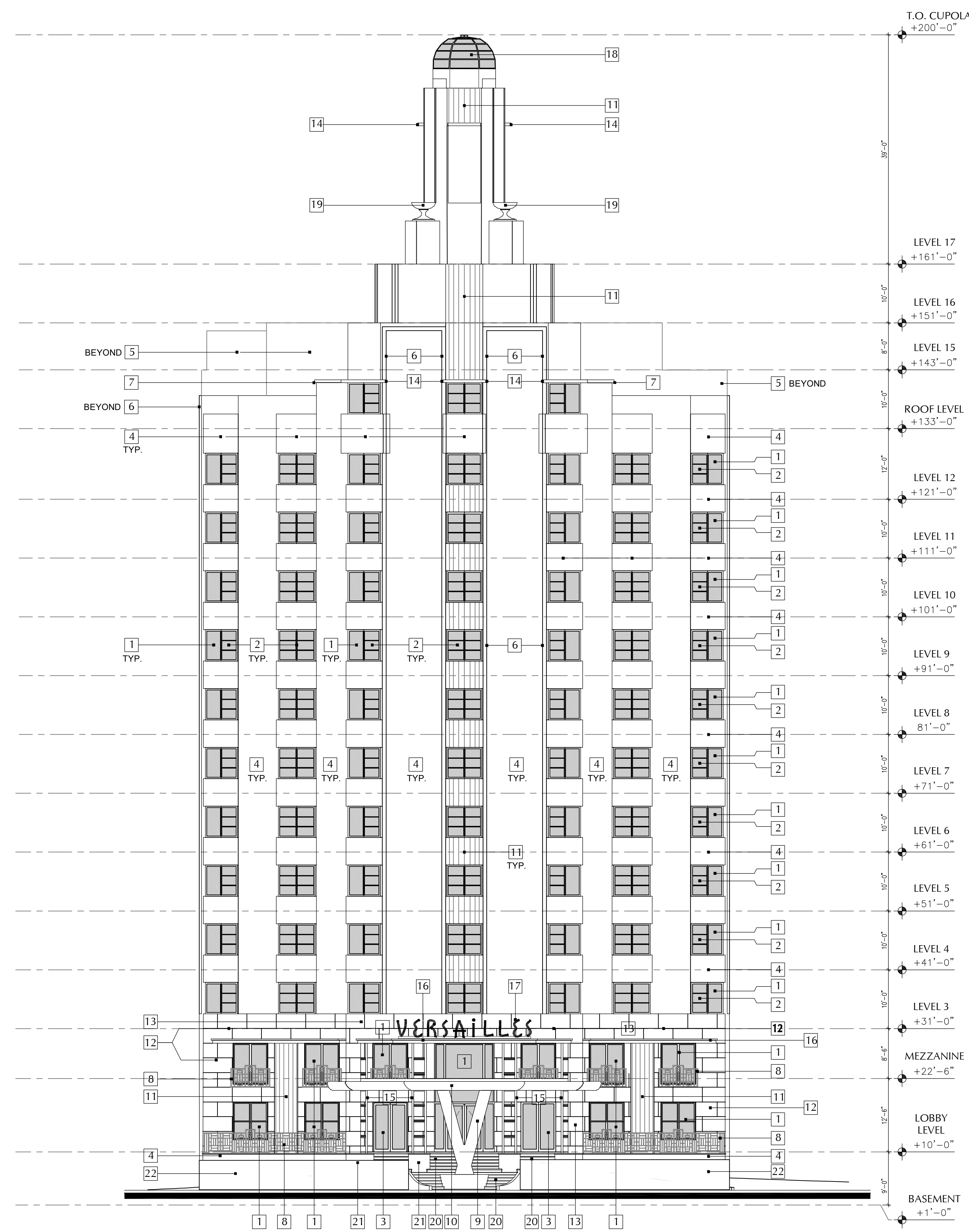

PROPOSED ELEVATION KEYNOTES

- 1 NEW IMPACT RESISTANT ALUMINUM FIXED WINDOWS TO MATCH HISTORICAL LAYOUT WITH CLEAR LOW-E GLASS
- 2 NEW IMPACT RESISTANT ALUMINUM SINGLE-HUNG WINDOWS WITH MUTTONS TO MATCH HISTORICAL LAYOUT AND CLEAR LOW-E GLASS
- 3 NEW IMPACT RESISTANT STOREFRONT ALUMINUM AND GLASS DOORS
- 4 EXISTING CMU WALL TO BE PATCHED AND REPAIRED WITH NEW PAINTED STUCCO FINISH
- 5 NEW CMU WALL WITH PAINTED STUCCO FINISH
- 6 REPAIR AND RESTORE CONCRETE TRIM TO MATCH HISTORICAL PROFILE
- 7 RESTORE OR REBUILD CONCRETE MOLDINGS TO MATCH HISTORICAL PROFILE
- 8 NEW 42" DECORATIVE ALUMINUM GUARDRAIL TO MATCH HISTORICAL CONFIGURATION
- 9 NEW CONCRETE "V" COLUMN WITH PAINTED STUCCO FINISH
- 10 NEW CONCRETE CANOPY WITH PAINTED STUCCO FINISH TO MATCH HISTORICAL
- 11 RESTORE FLUTED STUCCO DETAILING
- 12 RESTORE EXISTING CORAL ROCK WALL CLADDING
- 13 NEW CORAL ROCK CLADDING TO MATCH RESTORED HISTORICAL IN COLOR, TEXTURE AND PATTERN
- 14 REPAIR AND RESTORE HISTORICAL CONCRETE OVERHANG
- 15 POLISHED STAINLESS STEEL PIPE COLUMNS WITH PIPE TIES
- 16 CONCRETE TRIM WITH POLISHED STAINLESS STEEL FINISH TO MATCH HISTORICAL
- 17 NEW SEMI-CIRCULAR SIGN WITH ALUMINUM CHANNEL LETTERS ON ALUMINUM STRUCTURE TO MATCH HISTORICAL SIGN
- 18 REPAIR AND RESTORE SEGMENTED GLASS DOME TO MATCH HISTORICAL LOOK
- 19 REPAIR AND RESTORE DECORATIVE VASES TO MATCH HISTORICAL
- 20 REPAIR AND RESTORE HISTORIC STEPS
- 21 RESTORE HISTORIC CMU AND STUCCO PLANTERS
- 22 NEW 5' HIGH CMU WALL WITH STUCCO FINISH

revuelta
 architecture
 international
 Miami
 Santiago, Chile
 revuelta-architecture.com
 2950 SW 27TH AVE. SUITE 110
 MIAMI, FL 33133
 T. 305.590.5000
 F. 305.590.5040

RJ HEISENBOTTLE
 ARCHITECTS
 2199 PONCE DE LEON BLVD. SUITE 400
 CORAL GABLES, FL 33134
 TELEPHONE: 305/446-7799
 FAX: 305/446-9275

Project

AMAN HOTEL
 3425 COLLINS AVE.
 MIAMI, FL 33140

Owner Information
OKO GROUP
 4100 N.E. 2ND AVENUE
 MIAMI, FL 33137
 (305) 573-1158

Preservation Architect
RJ Heisenbottle
 Architects
 2199 PONCE DE LEON BLVD. SUITE 400
 CORAL GABLES, FL 33134
 TELEPHONE: 305/446-7799
 FAX: 305/446-9275

Richard J. Heisenbottle
 AR-0010865

PROJECT PHASE

Date
 9/8/2020

Scale
 AS SHOWN

Project No.
 1933.1

Sheet Name
 #Layout Name

Sheet No.
AH-1.104

Proposed Elevation - West
 SCALE: 3/32" = 1'-0"

HISTORIC PRESERVATION
HISTORIC VERSAILLES PORTE COCHERE

The Contractor Must Check And Verify All Dimensions Of This Job And Be Responsible For Same. Rectifying Any Discrepancies In The Architect's Before Commencing work. Drawings Not To Be Scaled. File: BIM\0409_RAL - BIM\0409_23 - 1 - BIM\0409_23 - 1 - AMAN HOTEL & RESIDENCES\AMAN RESIDENCES - BY ZIGER - Date: 08/02/2020

Proposed Elevation - North

SCALE: 1/4" = 1'-0"

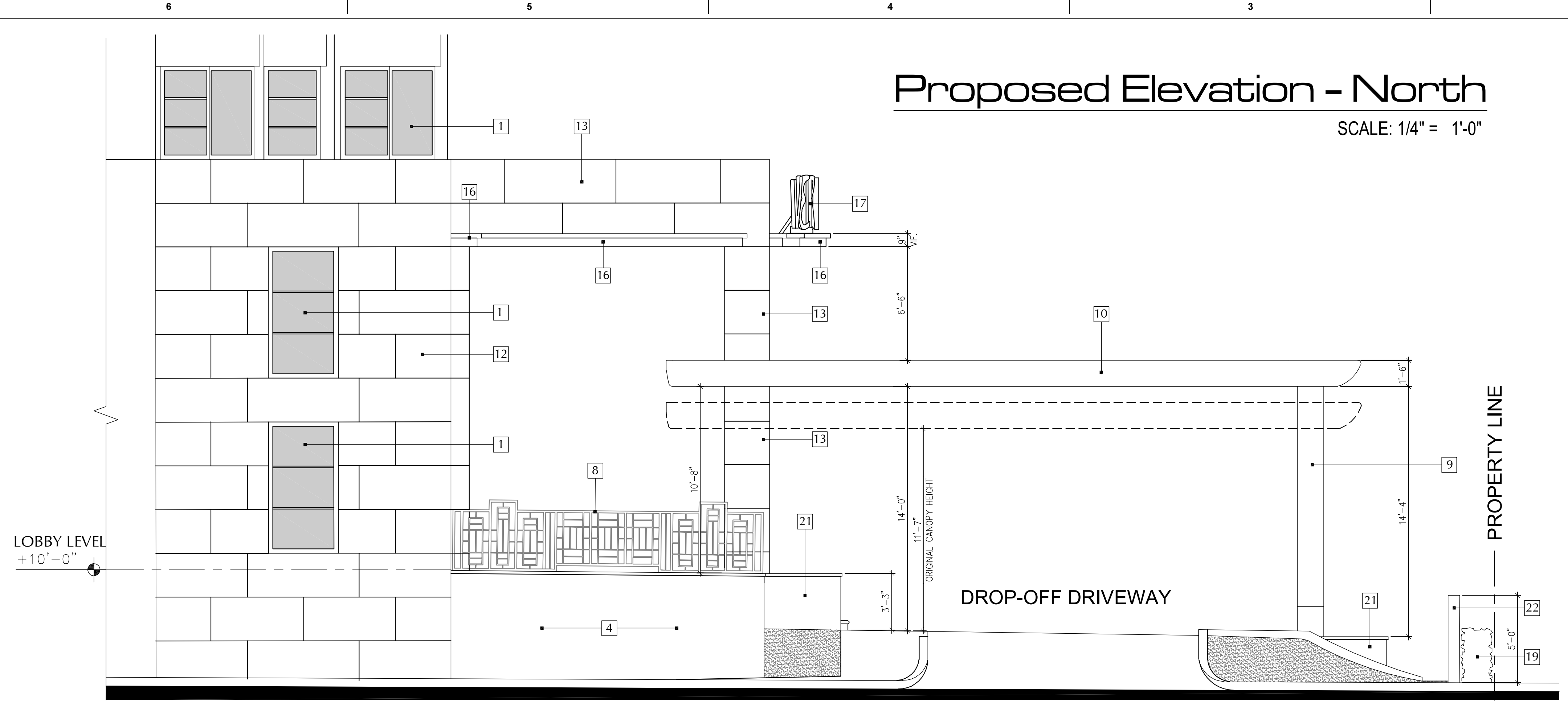

PROPOSED CANOPY KEYNOTES

- 1 NEW IMPACT RESISTANT ALUMINUM FIXED WINDOWS TO MATCH HISTORICAL LAYOUT WITH CLEAR LOW-E GLASS
- 2 EXISTING BUILDING
- 3 NEW IMPACT RESISTANT STOREFRONT ALUMINUM AND GLASS DOORS
- 4 EXISTING CMU WALL TO BE PATCHED AND REPAIRED WITH NEW PAINTED STUCCO FINISH
- 5 NEW CMU WALL WITH PAINTED STUCCO FINISH
- 6 REPAIR AND RESTORE CONCRETE TRIM TO MATCH HISTORICAL PROFILE
- 7 REPAIR AND RESTORE EXISTING HISTORICAL MOLDINGS AND FINISHES
- 8 NEW 42" DECORATIVE ALUMINUM GUARDRAIL TO MATCH HISTORICAL CONFIGURATION
- 9 NEW CONCRETE "V" COLUMN WITH PAINTED STUCCO FINISH
- 10 NEW CONCRETE CANOPY WITH PAINTED STUCCO FINISH TO MATCH HISTORICAL
- 11 RESTORE FLUTED STUCCO DETAILING
- 12 RESTORE EXISTING CORAL ROCK WALL CLADDING
- 13 NEW CORAL ROCK CLADDING TO MATCH RESTORED HISTORICAL IN COLOR, TEXTURE AND PATTERN
- 14 RE-CONSTRUCT HISTORIC CIRCULAR CONCRETE STEPS
- 15 POLISHED STAINLESS STEEL PIPE COLUMNS WITH PIPE TIES
- 16 CONCRETE TRIM WITH POLISHED STAINLESS STEEL FINISH TO MATCH HISTORICAL
- 17 NEW SEMI-CIRCULAR SIGN WITH ALUMINUM CHANNEL LETTERS ON ALUMINUM STRUCTURE TO MATCH HISTORICAL SIGN
- 18 CANOPY PERIMETER WATER CHANNEL
- 19 2' PLANTING STRIP WITH 3' HIGH HEDGE
- 20 REPAIR AND RESTORE HISTORIC CONCRETE STEPS
- 21 RESTORE HISTORIC CMU AND STUCCO PLANTERS
- 22 NEW 5' HIGH CMU WALL WITH STUCCO FINISH

revuelta
architecture
international
Miami
Santiago, Chile
revuelta-architecture.com
2950 SW 27TH AVE
SUITE 110
MIAMI, FL 33133
T: 305.590.5000
F: 305.590.5040

RJ HEISENBOTTE
ARCHITECTS
2199 PONCE DE LEON BLVD.
SUITE 400
CORAL GABLES, FL 33134
TELEPHONE: 305/446-7799
FAX: 305/446-9275

Project

AMAN HOTEL
3425 COLLINS AVE.
MIAMI, FL 33140

Owner Information
OKO GROUP
4100 N.E. 2ND AVENUE
MIAMI, FL 33137
(305) 573-1158

Preservation Architect
RJ Heisenbottle
Architects
2199 PONCE DE LEON BLVD, SUITE 400
CORAL GABLES, FL 33134
TELEPHONE: 305/446-7799
FAX: 305/446-9275

Richard J. Heisenbottle
AR-0010865

PROJECT PHASE
Date
9/8/2020
Scale
AS SHOWN
Project No.
1933.1
Sheet Name
#Layout Name

Sheet No.
AH-1.102

Historic Entrance Canopy

Proposed Elevation - West

SCALE: 1/4" = 1'-0"

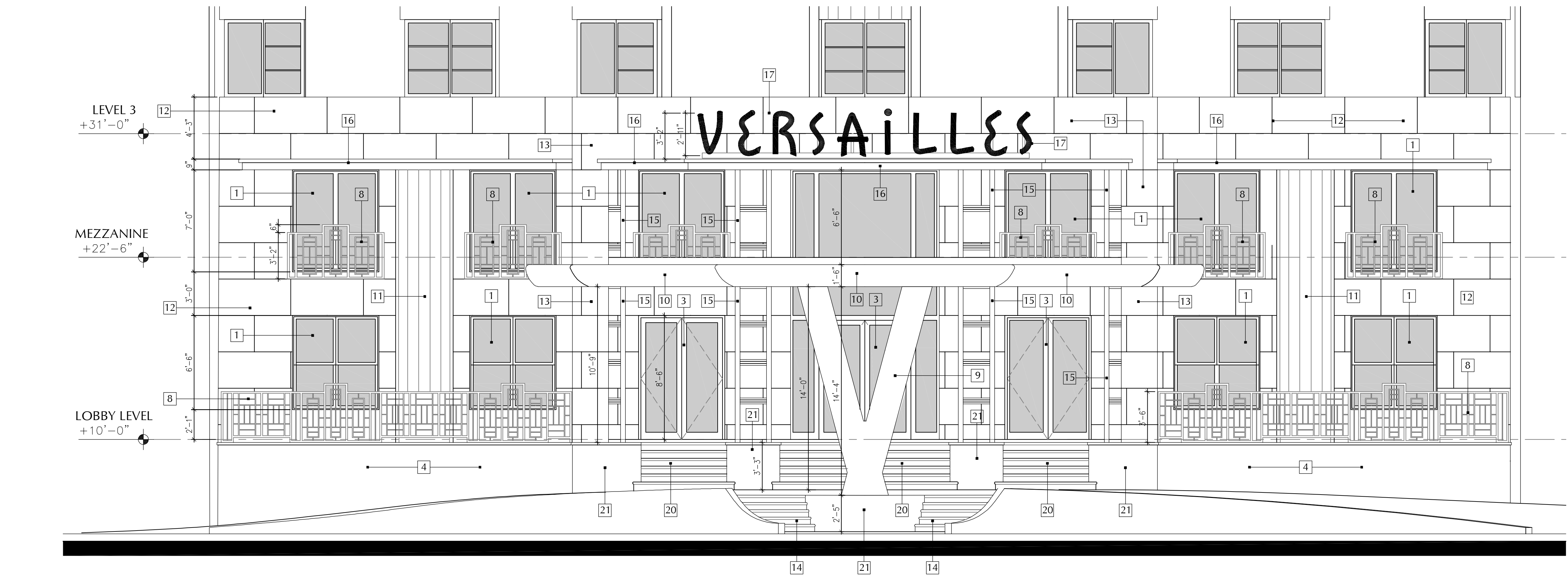

These Design and Drawing are the Copyrighted Property of Revuelta Architecture International, P.A. and may not be reproduced, stored in a retrieval system, or transmitted in any form or by any means, electronic, mechanical, photocopying, recording, or by any information storage and retrieval system, without the prior written permission of Revuelta Architecture International, P.A.

NOT FOR CONSTRUCTION

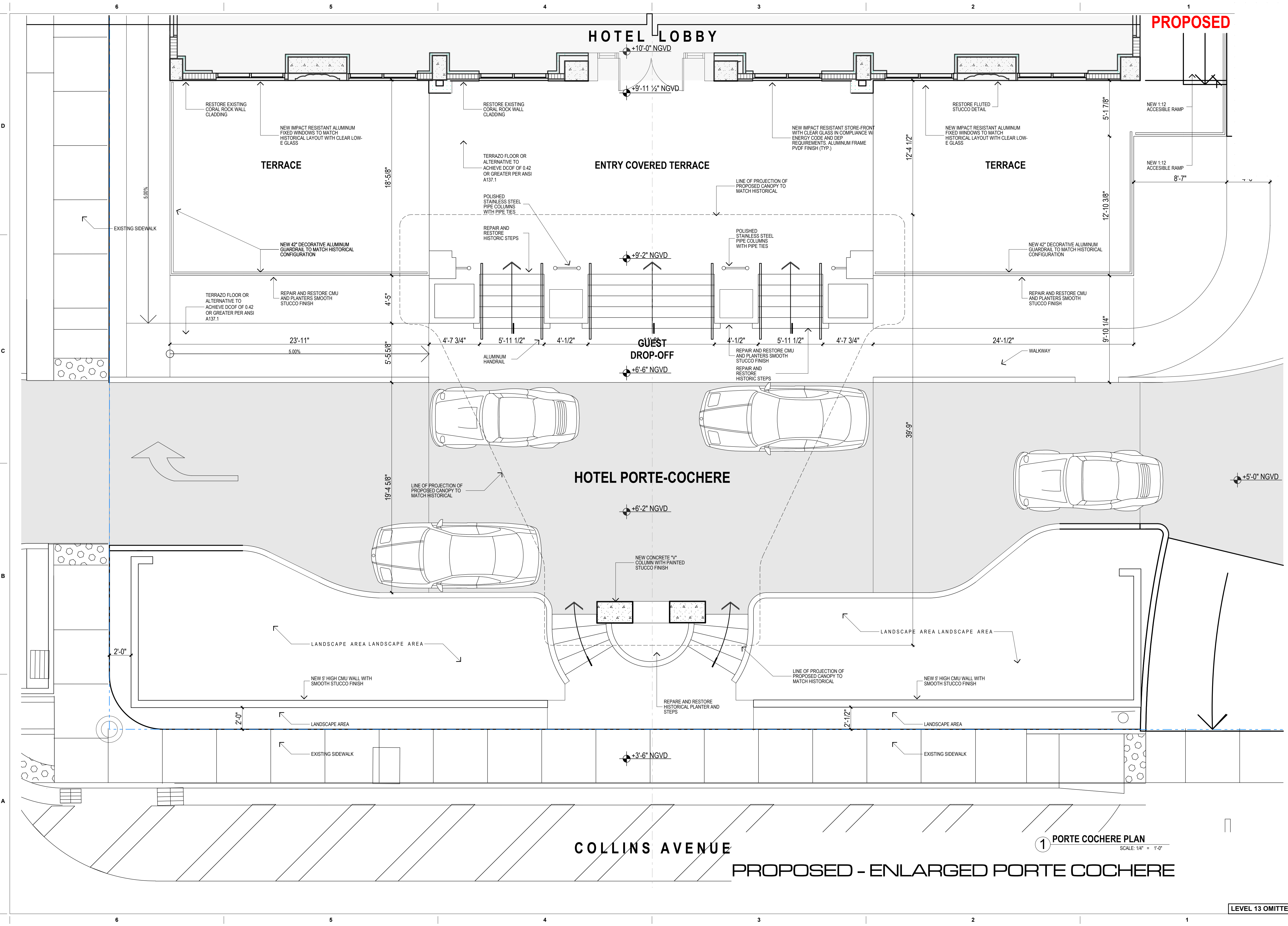

revuelta
 architecture
 international
 Miami
 Santiago, Chile
 revuelta-architecture.com
 2950 SW 27TH AVE
 SUITE 110
 MIAMI, FL 33133
 T: 305.590.5000
 F: 305.590.5040

**AMAN HOTEL AND
 RESIDENCE**
 3425 COLLINS AVE.
 MIAMI, FL 33140

Owner Information
OKO GROUP
 4100 N.E. 2ND AVENUE
 MIAMI, FL 33137
 (305) 573-1158

Luis O. Revuelta
 AR-0007972

HPB - October 13, 2020

Date
 8/17/2020
 Scale
 AS SHOWN
 Project No.
 1933

PROPOSED - ENLARGED
 PORTE COCHERE

Sheet No.
AH-1.101

1 PORTE COCHERE PLAN
 SCALE: 1/4" = 1'-0"

PROPOSED - ENLARGED PORTE COCHERE

LEVEL 13 OMITTED



VERSAILLES

PROPOSED
RESTAURANT DROP OFF ENTRANCE DESIGN





HISTORIC ELEVATION KEYNOTES

- 1 ALUMINUM FIXED WINDOWS WITH CLEAR GLASS
- 2 ALUMINUM AWNING WINDOWS WITH CLEAR GLASS
- 3 ALUMINUM AND CLASS STRIKEPOINT DIVIDE
- 4 CMU WALL WITH STUCCO FINISH
- 5 DECORATIVE ALUMINUM QUADRANT
- 6 CONCRETE 1" COLUMN WITH STUCCO FINISH
- 7 CONCRETE CANOPY WITH STUCCO FINISH
- 8 RAISED STUCCO DETAILING
- 9 CURIAL RICK-WALL CLADDING
- 10 POLISHED STAINLESS STEEL PIPE COLUMNS WITH PIPE TIES
- 11 CONCRETE TRIM WITH POLISHED STAINLESS STEEL
- 12 SEMICIRCULAR SIGN WITH ALUMINUM CHANNEL LETTERS AND NEON LIGHTING ON ALUMINUM STRUCTURE
- 13 DECORATIVE STUCCO DETAILING
- 14 DECORATIVE STUCCO TRIM HOLDINGS
- 15 DECORATIVE VASES ENGAGED TO STRUCTURE BEHIND
- 16 SEGMENTED GLASS DIVIDE
- 17 STAR TOWER
- 18 ALUMINUM SINGLEHUNG WINDOWS WITH CLEAR GLASS
- 19 FIXED WINDOW
- 20 WINDOW AND GLASS DIVIDE
- 21 CONCRETE AND STUCCO CORNICE AND MOLDING
- 22 CONCRETE STEPS
- 23 CONCRETE AND STUCCO PLASTER
- 24 CMU TERRACE QUADRANT WITH STUCCO FINISH
- 25 CONCRETE OVERHANG
- 26 SOLID DIVIDE
- 27 OVERFLOW SCUPPER

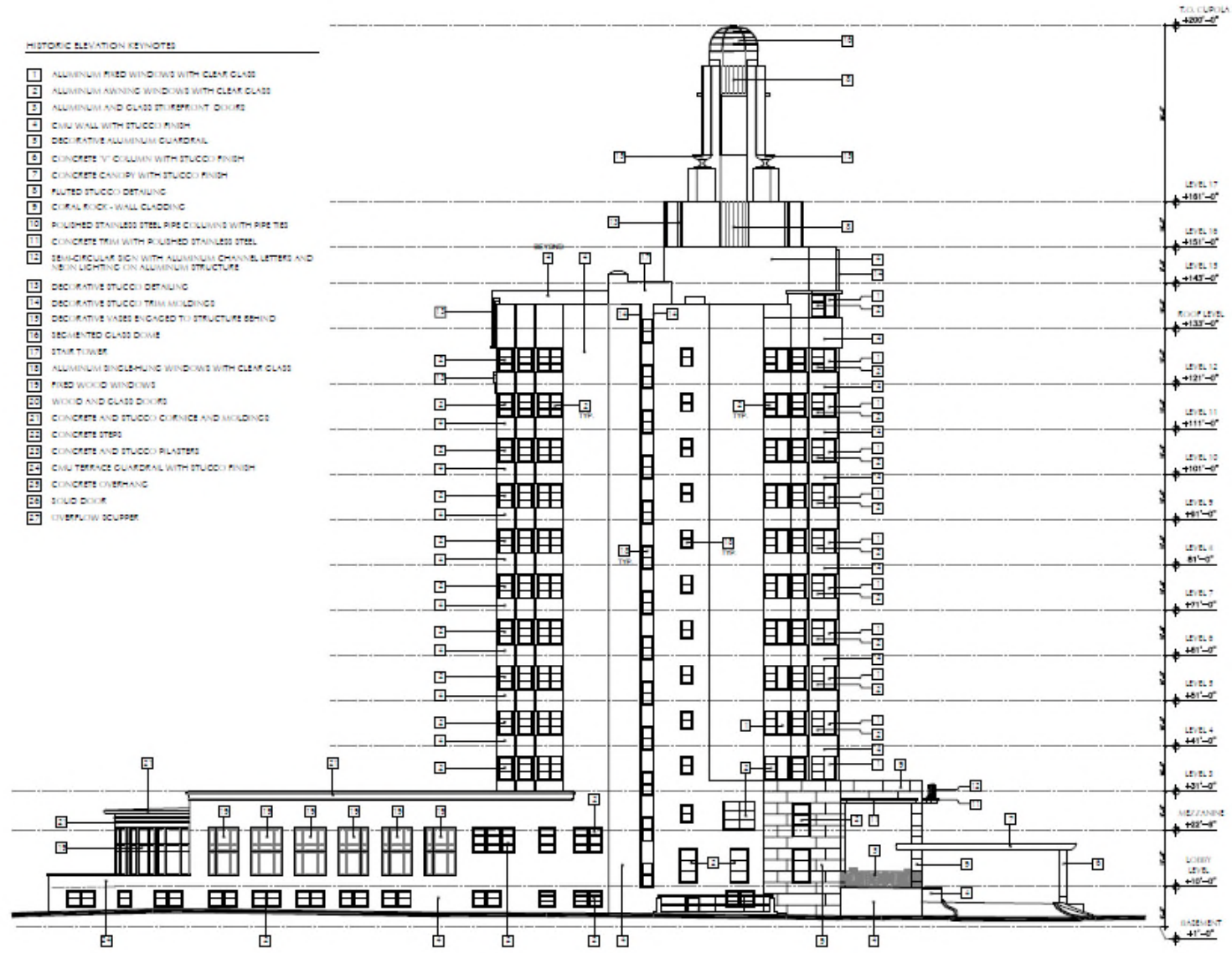

HISTORIC - NORTH ELEVATION

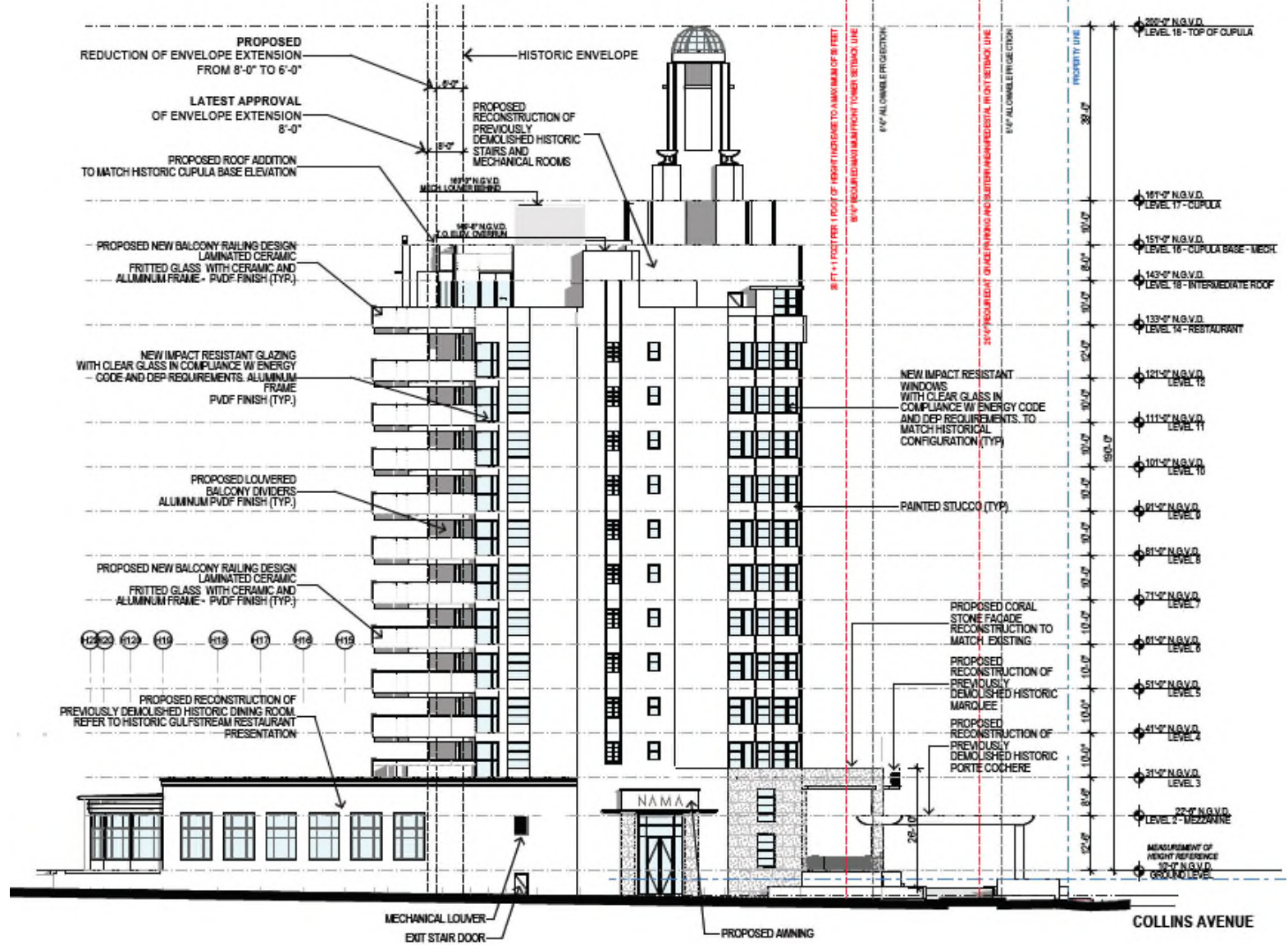

PROPOSED - NORTH ELEVATION

NOT FOR CONSTRUCTION

Entrance Floor Plan

SCALE: 1/4" = 1'-0"

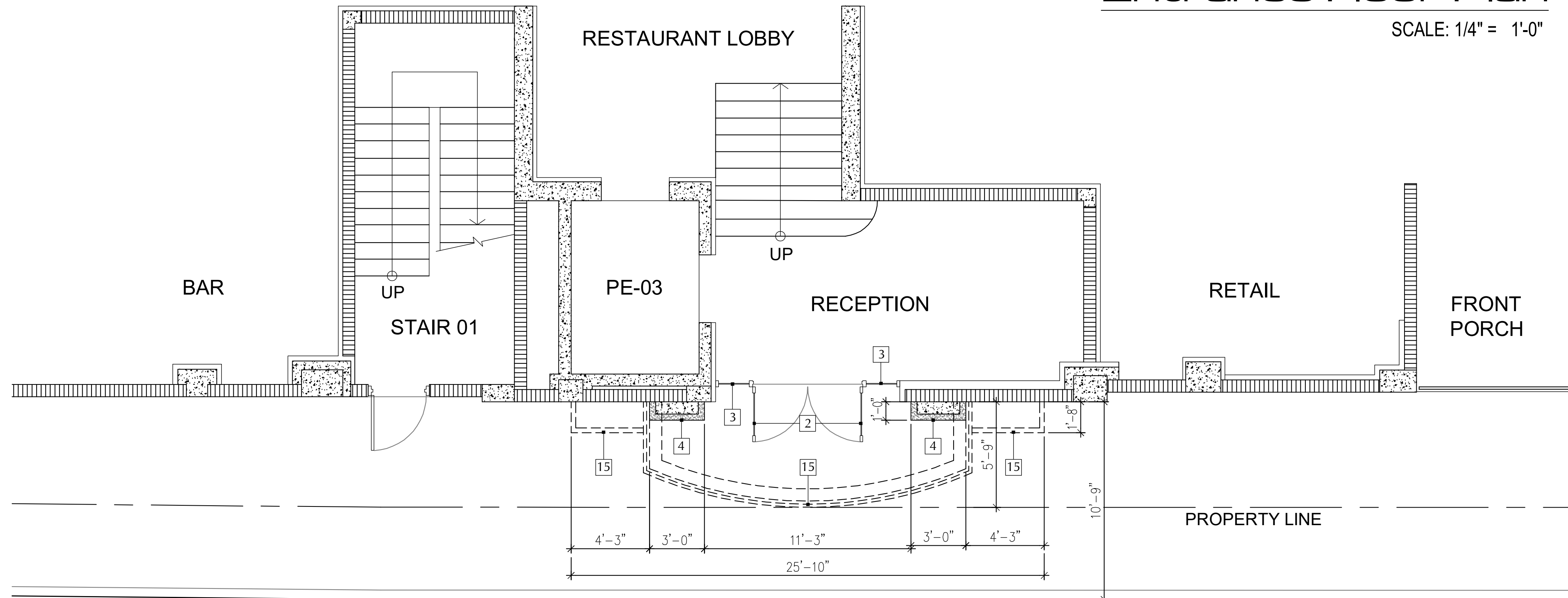

PROPOSED NORTH ENTRANCE KEYNOTES

- 1 NEW IMPACT RESISTANT ALUMINUM FIXED WINDOWS TO MATCH HISTORICAL LAYOUT WITH CLEAR LOW-E GLASS
- 2 NEW IMPACT RESISTANT BLACK-ANODIZED ALUMINUM AND GLASS STOREFRONT DOORS
- 3 NEW IMPACT RESISTANT BLACK-ANODIZED ALUMINUM STOREFRONT
- 4 NEW PILASTERS WITH SMOOTH FINISHED CORAL ROCK CLADDING
- 5 NEW SEMI-CIRCULAR BLACK-ANODIZED ALUMINUM SIGN BAND
- 6 NEW POLISHED STAINLESS STEEL TRIM
- 7 NEW METAL DOOR
- 8 EXISTING CMU WALL TO BE PATCHED AND REPAIRED WITH NEW PAINTED STUCCO FINISH
- 9 NEW 42" DECORATIVE ALUMINUM GUARDRAIL TO MATCH HISTORICAL CONFIGURATION
- 10 NEW CONCRETE CANOPY WITH PAINTED STUCCO FINISH TO MATCH HISTORICAL
- 11 CONCRETE TRIM WITH POLISHED STAINLESS STEEL FINISH
- 12 RESTORE EXISTING CORAL ROCK WALL CLADDING
- 13 NEW CORAL ROCK CLADDING TO MATCH RESTORED HISTORICAL IN COLOR, TEXTURE AND PATTERN
- 14 NEW SEMI-CIRCULAR SIGN WITH ALUMINUM CHANNEL LETTERS ON ALUMINUM STRUCTURE TO MATCH HISTORICAL SIGN
- 15 OUTLINE OF NEW CANOPY ABOVE

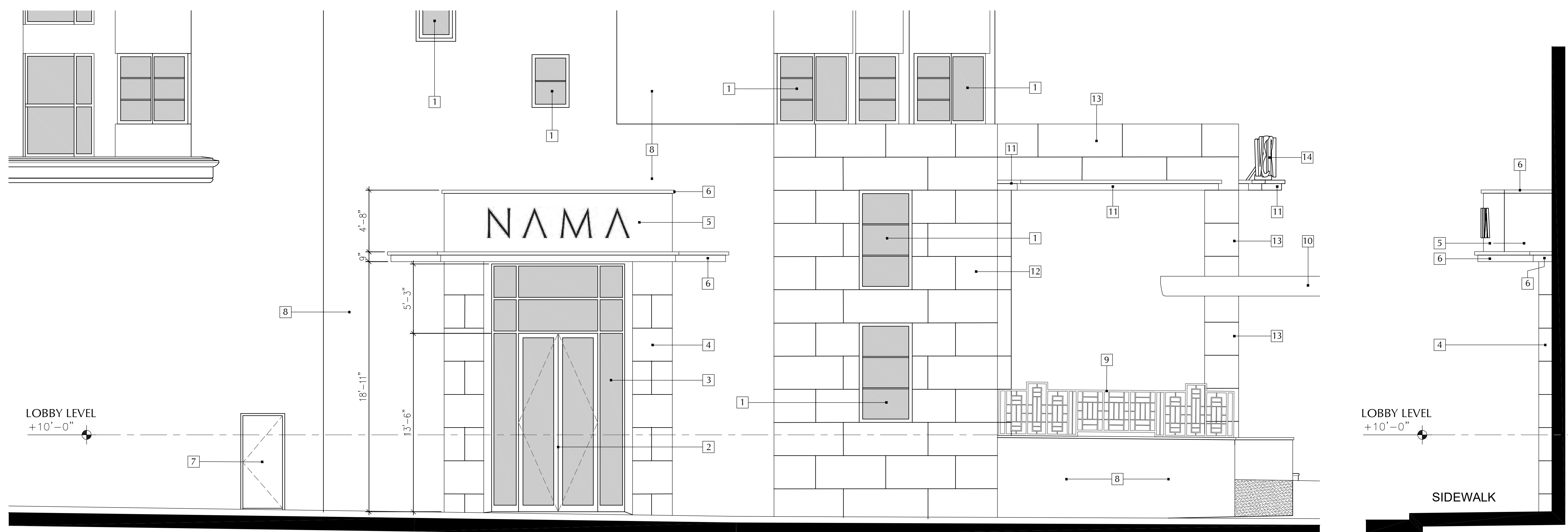

Proposed Restaurant Entrance

Partial North and West Elevations

SCALE: 1/4" = 1'-0"

revuelta
architecture
international

Miami
Santiago, Chile

revuelta-architecture.com

2950 SW 27TH AVE
SUITE 110
MIAMI, FL 33133

T: 305.590.5000
F: 305.590.5040

RJ HEISENBOTTLE
ARCHITECTS

2199 PONCE DE LEON BLVD.
SUITE 400
CORAL GABLES, FL 33134

TELEPHONE: 305/446-7799
FAX: 305/446-9275

Project

AMAN HOTEL
3425 COLLINS AVE.
MIAMI, FL 33140

Owner Information

OKO GROUP
4100 N.E. 2ND AVENUE
MIAMI, FL 33137
(305) 573-1158

Preservation Architect

RJ Heisenbottle
Architects
2199 PONCE DE LEON BLVD, SUITE 400
CORAL GABLES, FL 33134
TELEPHONE: 305/446-7799
FAX: 305/446-9275

Richard J. Heisenbottle
AR-0010865

PROJECT PHASE

Date
9/8/2020

Scale
AS SHOWN

Project No.
1933.1

Sheet Name
#Layout Name

Sheet No.
AH-1.502

PROPOSED
FINAL DESIGN EAST ELEVATION



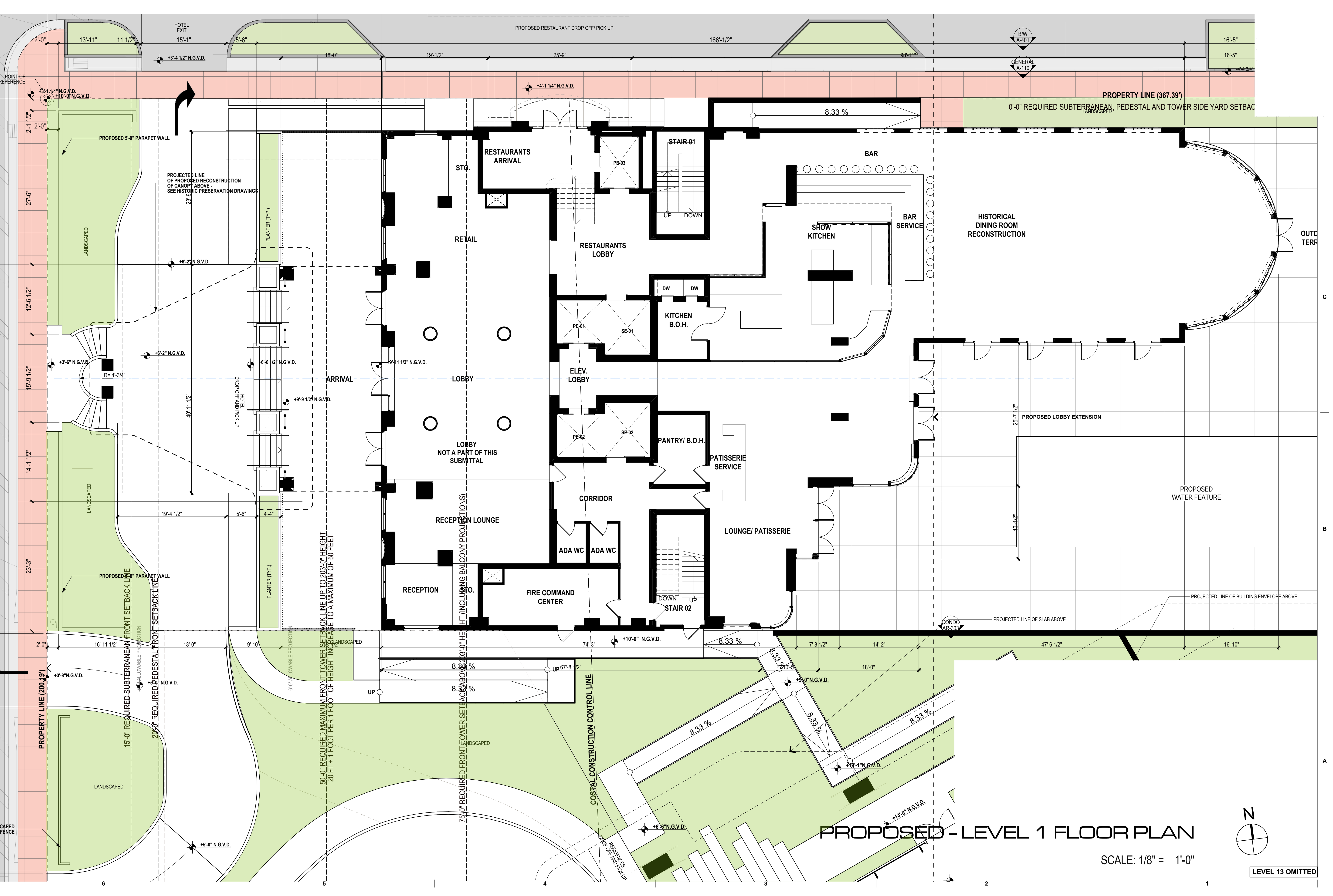

PROPOSED - LEVEL 1 FLOOR PLAN

SCALE: 1/8" = 1'-0"

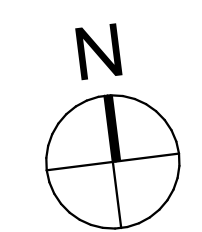

LEVEL 13 OMITTED

6 5 4 3 2 1

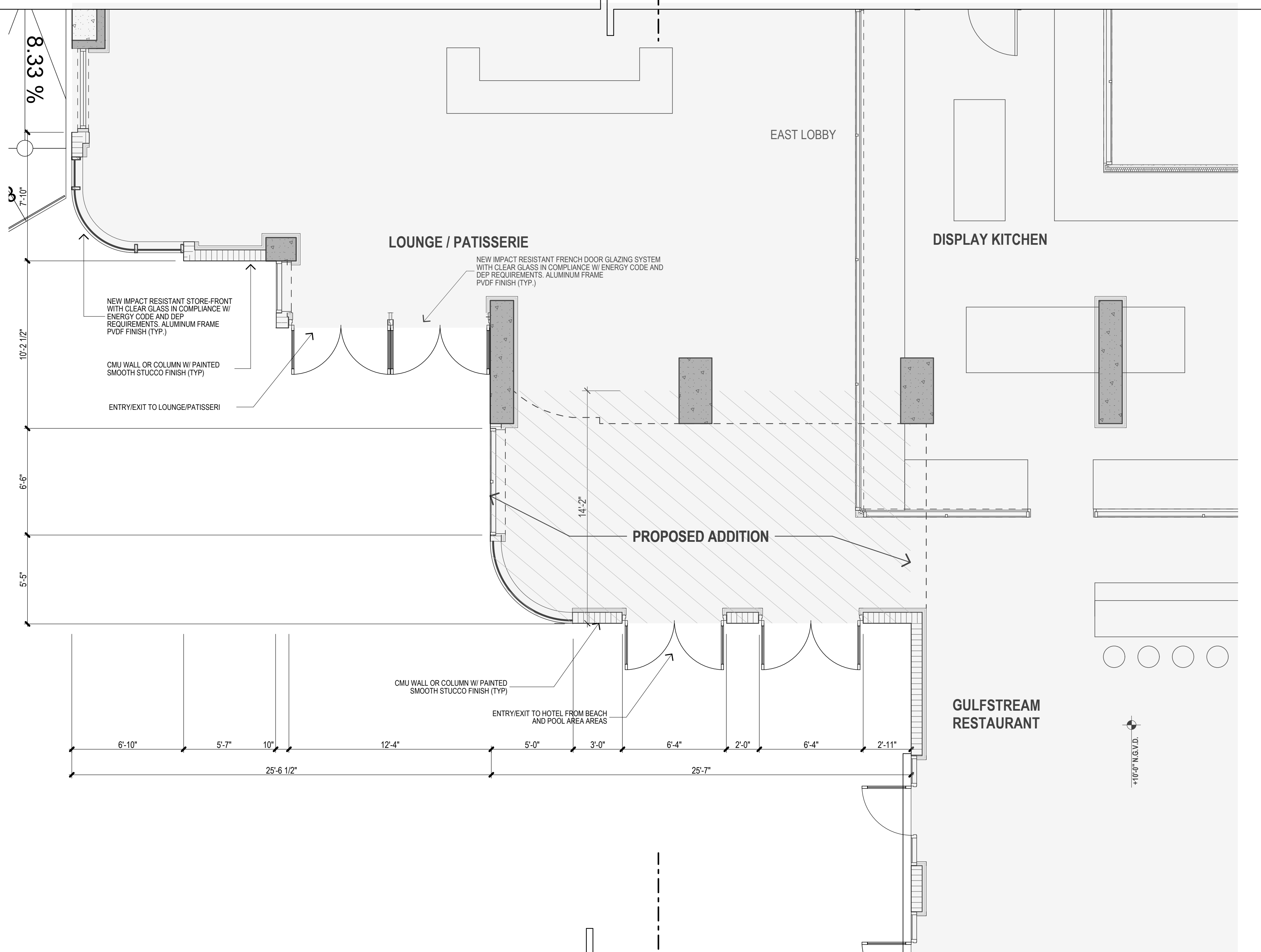

8.33 %

EAST LOBBY

LOUNGE / PATISSERIE

DISPLAY KITCHEN

PROPOSED ADDITION

GULFSTREAM RESTAURANT

NEW IMPACT RESISTANT STORE-FRONT WITH CLEAR GLASS IN COMPLIANCE W/ ENERGY CODE AND DEP REQUIREMENTS. ALUMINUM FRAME PVDF FINISH (TYP.)

CMU WALL OR COLUMN W/ PAINTED SMOOTH STUCCO FINISH (TYP)

ENTRY/EXIT TO LOUNGE/PATISSERIE

NEW IMPACT RESISTANT FRENCH DOOR GLAZING SYSTEM WITH CLEAR GLASS IN COMPLIANCE W/ ENERGY CODE AND DEP REQUIREMENTS. ALUMINUM FRAME PVDF FINISH (TYP.)

CMU WALL OR COLUMN W/ PAINTED SMOOTH STUCCO FINISH (TYP)

ENTRY/EXIT TO HOTEL FROM BEACH AND POOL AREA AREAS

+10'-0" N.G.V.D.

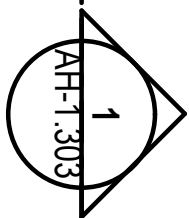

1

GROUND LEVEL

SCALE: 1/4" = 1'-0"

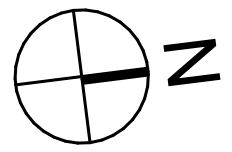

GROUND LEVEL ADDITION PLAN DETAIL

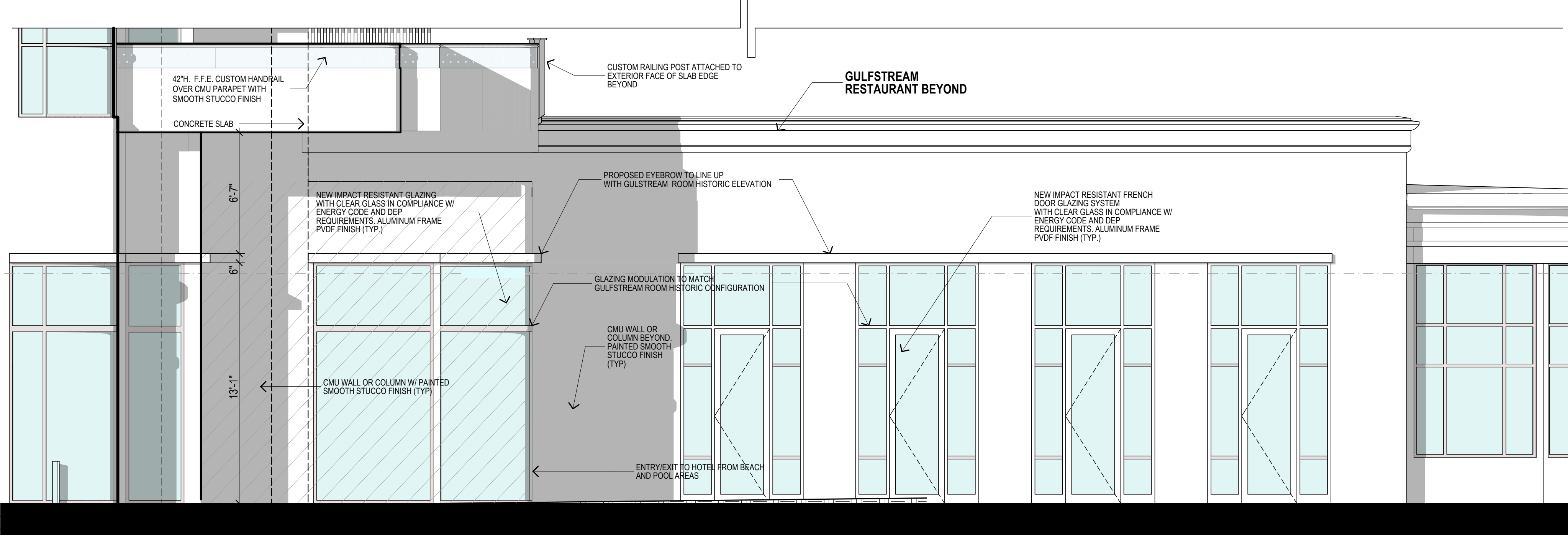

← PROPOSED ADDITION →

1 PARTIAL SOUTH ELEVATION
 SCALE: 1/4" = 1'-0"
 0 2' 4' 8'

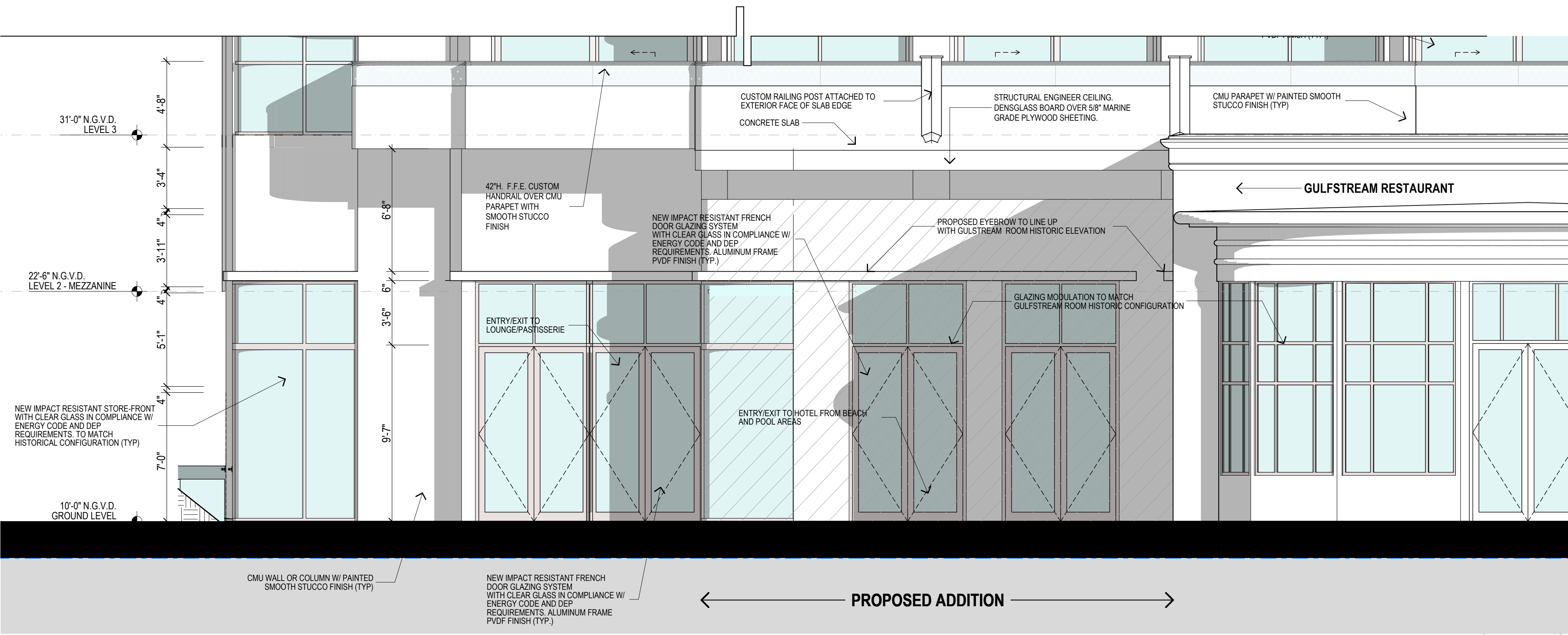

← PROPOSED ADDITION →

2 EAST ELEVATION
 SCALE: 1/4" = 1'-0"
 0 2' 4' 8'

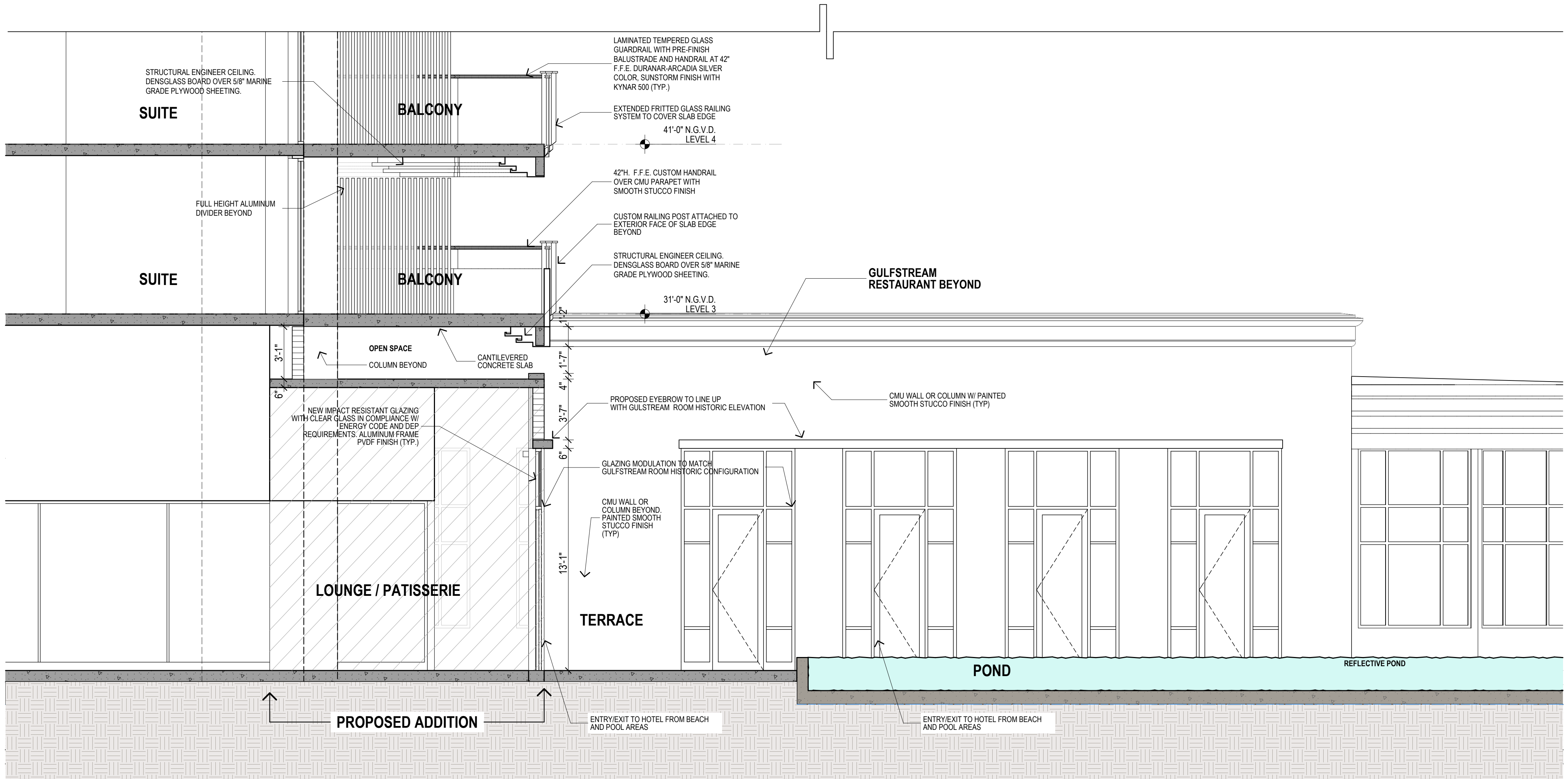

1

PARTIAL SECTION GROUND ADDITION
SCALE: 1/4" = 1'-0"

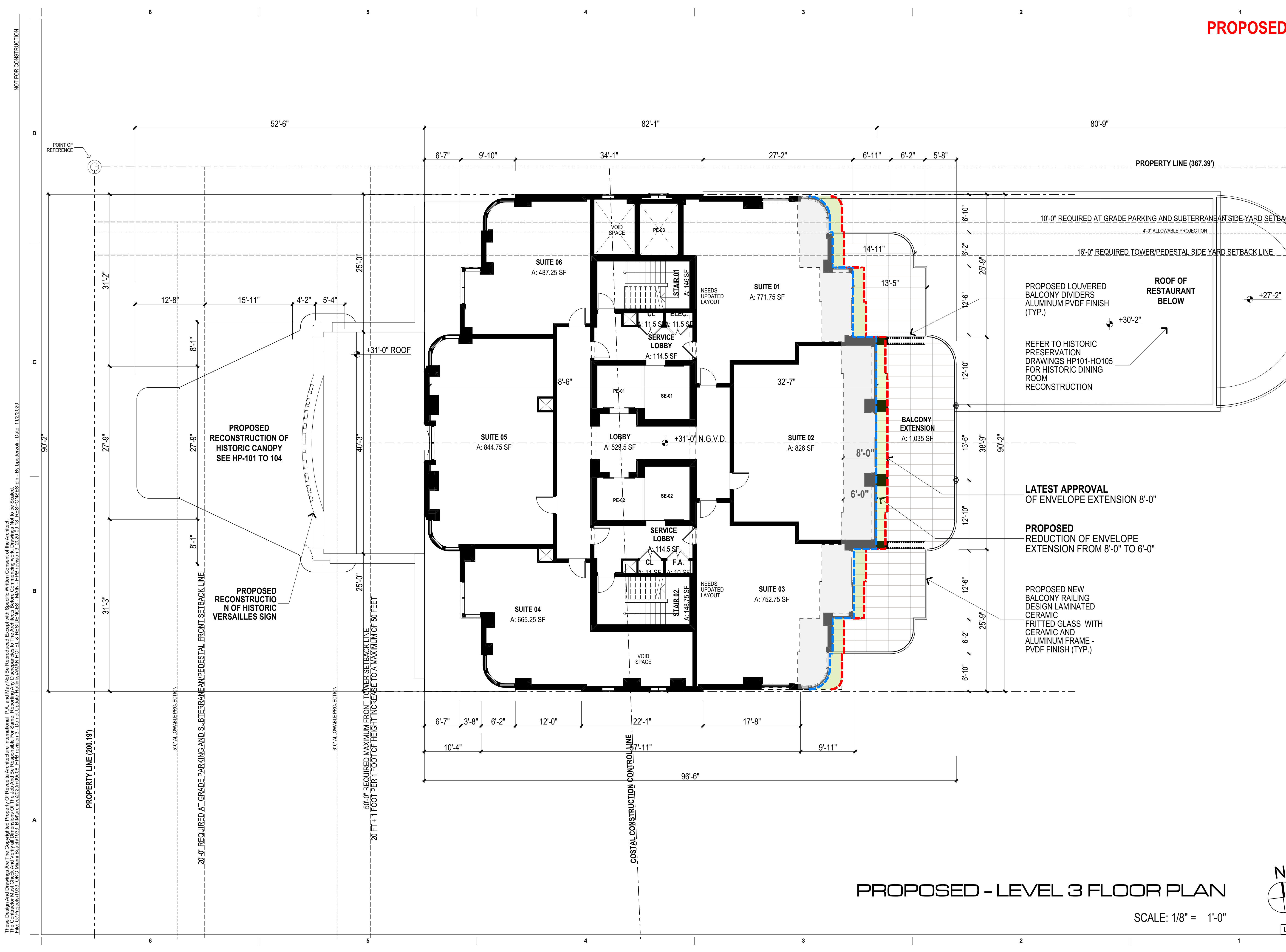

PROPOSED

NOT FOR CONSTRUCTION

revuelta
architecture
international

Miami
Santiago, Chile
revuelta-architecture.com
2950 SW 27TH AVE
SUITE 110
MIAMI, FL 33133
T: 305.590.5000
F: 305.590.5040

Project
**AMAN HOTEL AND
RESIDENCE**
3425 COLLINS AVE.
MIAMI, FL 33140

Owner Information
OKO GROUP
4100 N.E. 2ND AVENUE
MIAMI, FL 33137
(305) 573-1158

Luis O. Revuelta
AR-0007972

HPB - October 13, 2020
Date
11/2/2020
Scale
AS SHOWN
Project No.
1933
**PROPOSED - LEVEL 3 FLOOR
PLAN**

Sheet No.
AH-1.601

PROPOSED - LEVEL 3 FLOOR PLAN

SCALE: 1/8" = 1'-0"

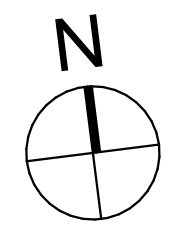

LEVEL 13 OMITTED

PROPOSED

NOT FOR CONSTRUCTION

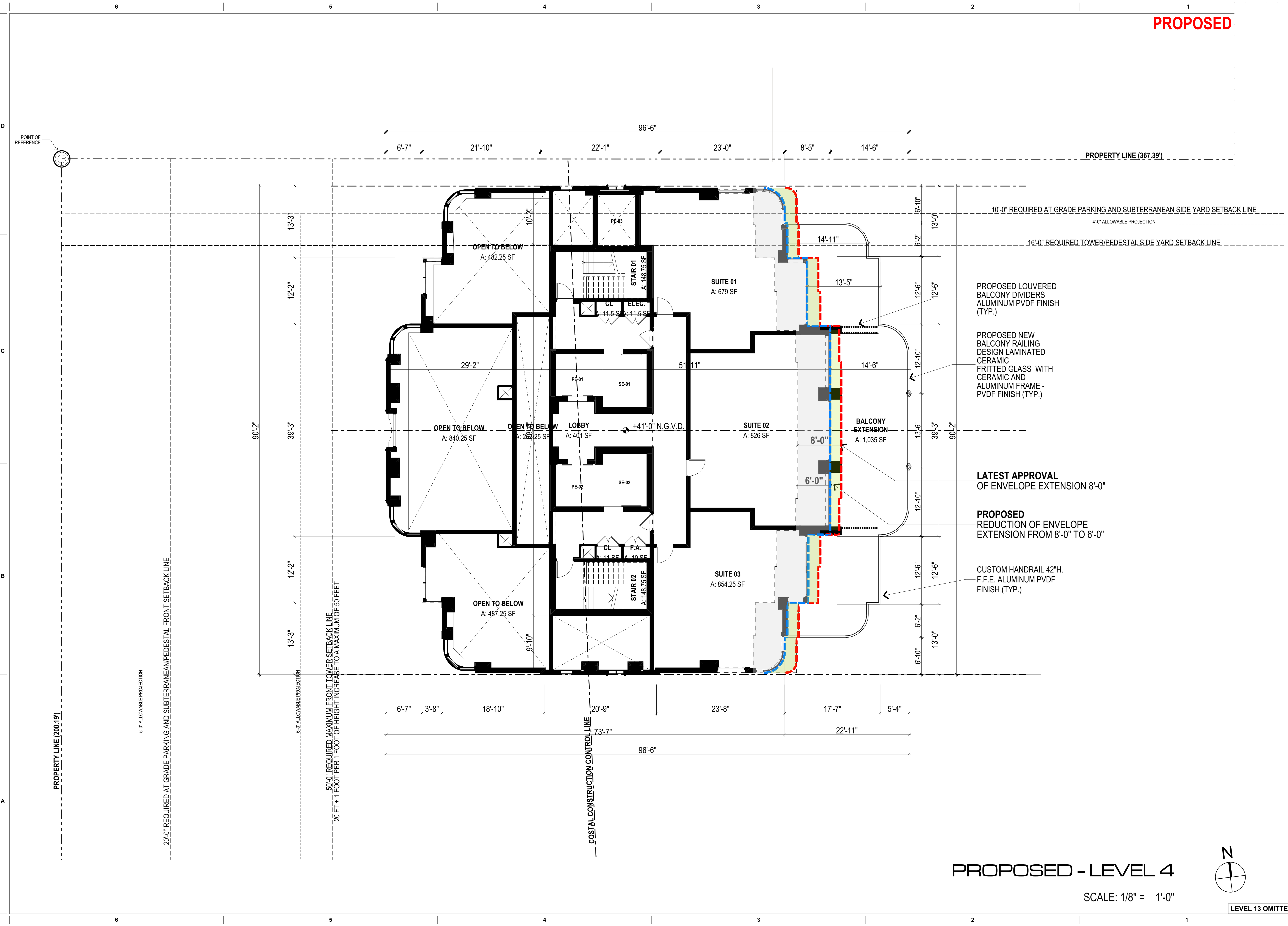

revuelta
 architecture
 international

Miami
 Santiago, Chile

revuelta-architecture.com
 2950 SW 27TH AVE
 SUITE 110
 MIAMI, FL 33133
 T: 305.590.5000
 F: 305.590.5040

**AMAN HOTEL AND
 RESIDENCE**

3425 COLLINS AVE.
 MIAMI, FL 33140

Owner Information
OKO GROUP
 4100 N.E. 2ND AVENUE
 MIAMI, FL 33137
 (305) 573-1158

Luis O. Revuelta
 AR-0007972

HPB - October 13, 2020

Date
 11/2/2020
 Scale
 AS SHOWN
 Project No.
 1933
 Sheet Name
 PROPOSED - LEVEL 4
 Sheet No.

PROPOSED - LEVEL 4

SCALE: 1/8" = 1'-0"

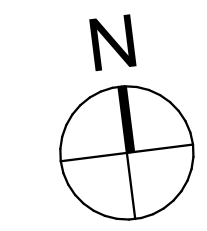

LEVEL 13 OMITTED

PROPOSED

NOT FOR CONSTRUCTION

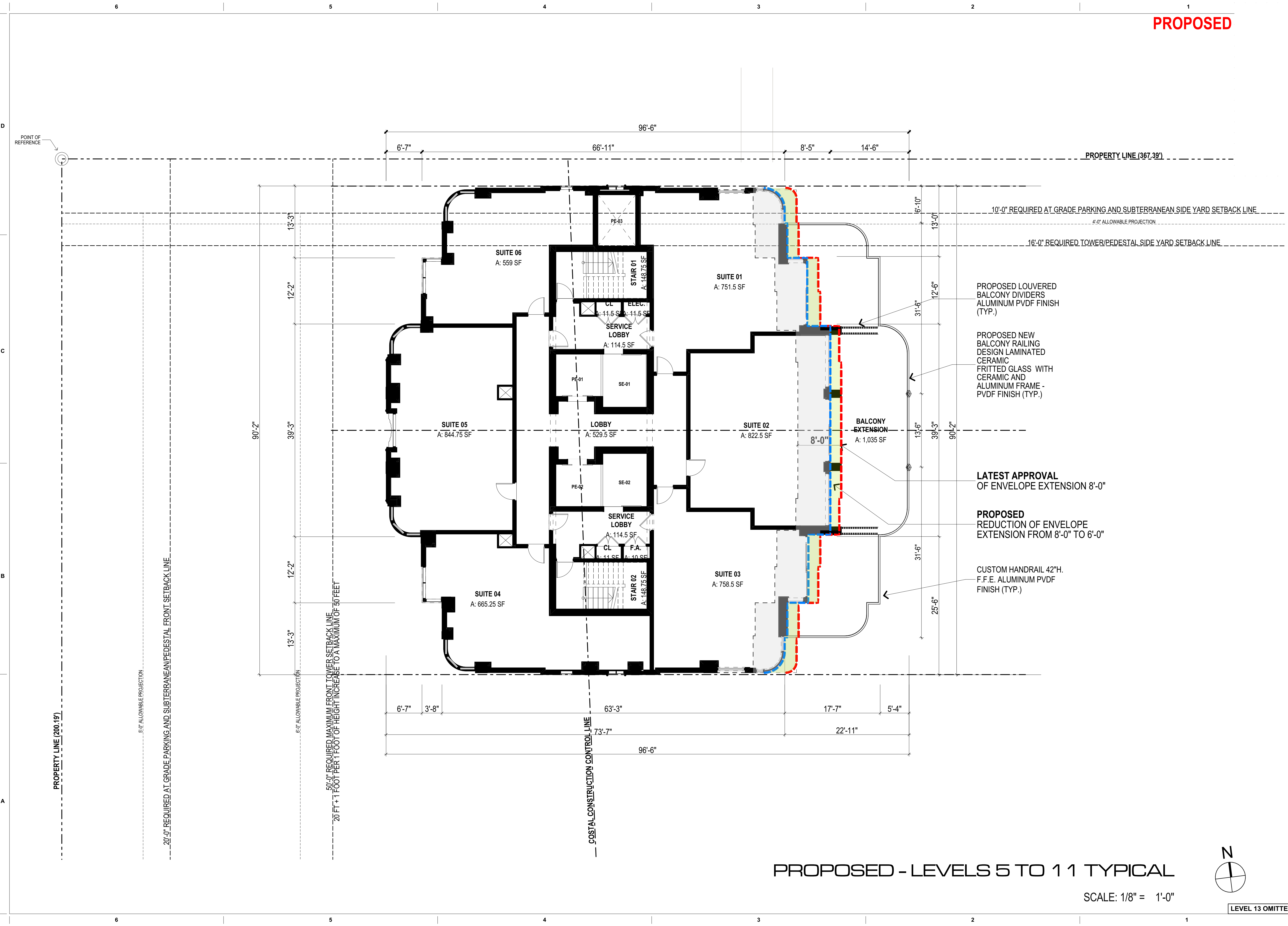

revuelta
 architecture
 international

Miami
 Santiago, Chile

revuelta-architecture.com
 2950 SW 27TH AVE
 SUITE 110
 MIAMI, FL 33133
 T: 305.590.5000
 F: 305.590.5040

**AMAN HOTEL AND
 RESIDENCE**

3425 COLLINS AVE.
 MIAMI, FL 33140

Owner Information
OKO GROUP
 4100 N.E. 2ND AVENUE
 MIAMI, FL 33137
 (305) 573-1158

Luis O. Revuelta
 AR-0007972

HPB - October 13, 2020

Date
 11/2/2020
 Scale
 AS SHOWN
 Project No.
 1933

PROPOSED - LEVELS 5 TO 11 TYPICAL

Sheet No.
AH-1.602b

PROPOSED - LEVELS 5 TO 11 TYPICAL

SCALE: 1/8" = 1'-0"

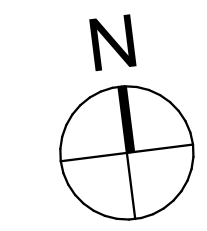

LEVEL 13 OMITTED

PROPOSED

NOT FOR CONSTRUCTION
These Design And Drawings Are The Copyrighted Property Of Revuelta Architecture International P.A. and May Not Be Reproduced, Excerpted, Copied, or Transmitted in Any Form or by Any Means, Without the Prior Written Consent of the Architect.
File: G:\Projects\1933_OKO Miami Beach\1933_BIM\Arch\rv02\20m0608_HPB_revision_3_Do not Update For AMAN HOTEL & RESIDENCES - MAIN - HPB revision_3_2020.06.18_REVISED.rvt - Date: 11/22/2020

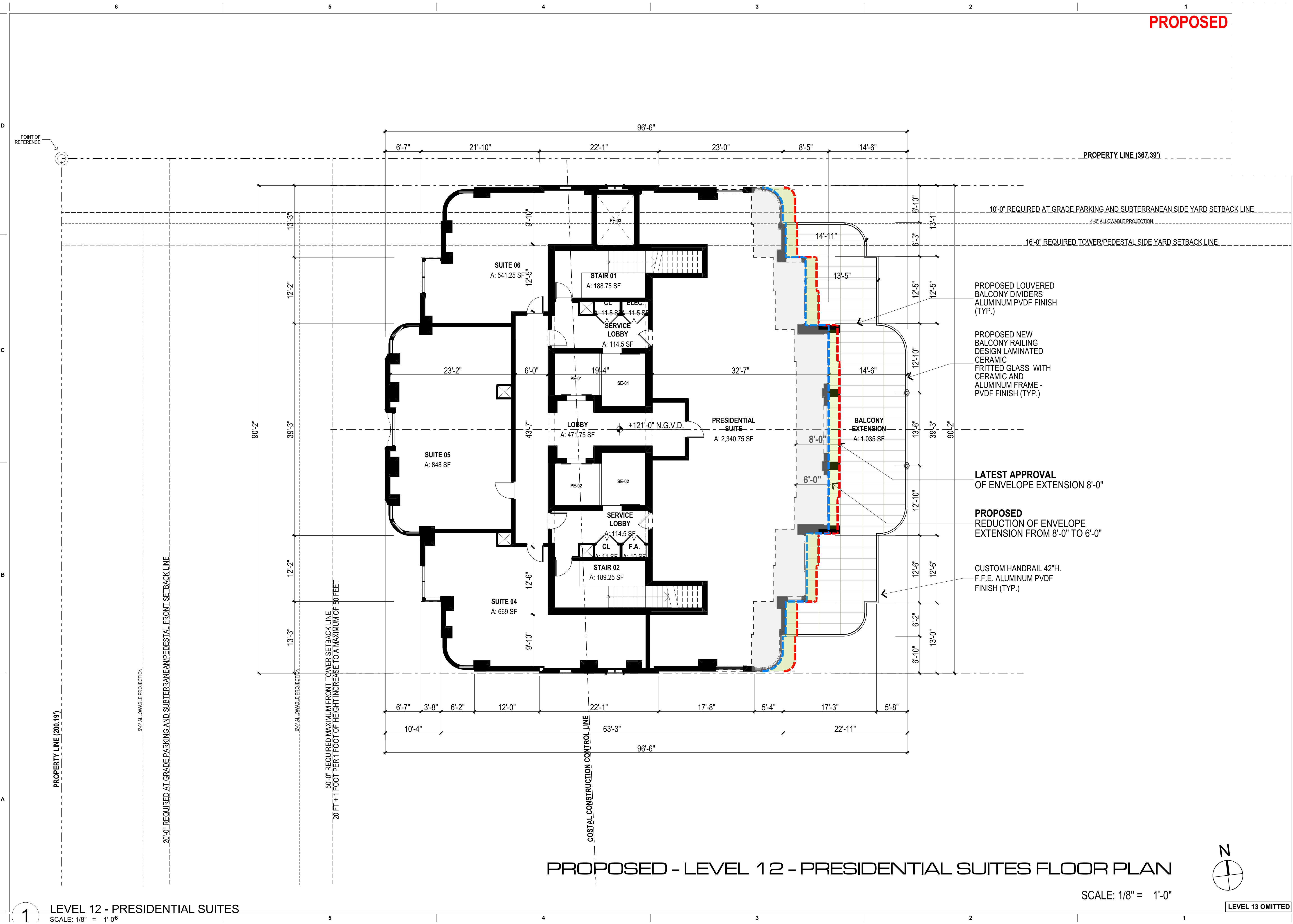

revuelta
architecture
international

Miami
Santiago, Chile

revuelta-architecture.com
2950 SW 27TH AVE
SUITE 110
MIAMI, FL 33133
T: 305.590.5000
F: 305.590.5040

**AMAN HOTEL AND
RESIDENCE**

3425 COLLINS AVE.
MIAMI, FL 33140

Owner Information
OKO GROUP
4100 N.E. 2ND AVENUE
MIAMI, FL 33137
(305) 573-1158

Luis O. Revuelta
AR-0007972

HPB - October 13, 2020

Date
11/22/2020
Scale
AS SHOWN
Project No.
1933
PROPOSED - LEVEL 12 -
PRESIDENTIAL SUITES FLOOR
PLAN
Sheet No.
AH-1.603

PROPOSED - LEVEL 12 - PRESIDENTIAL SUITES FLOOR PLAN

SCALE: 1/8" = 1'-0"

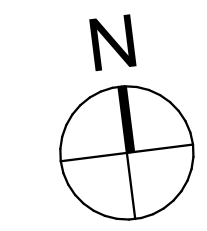

LEVEL 13 OMITTED

1 LEVEL 12 - PRESIDENTIAL SUITES
SCALE: 1/8" = 1'-0"

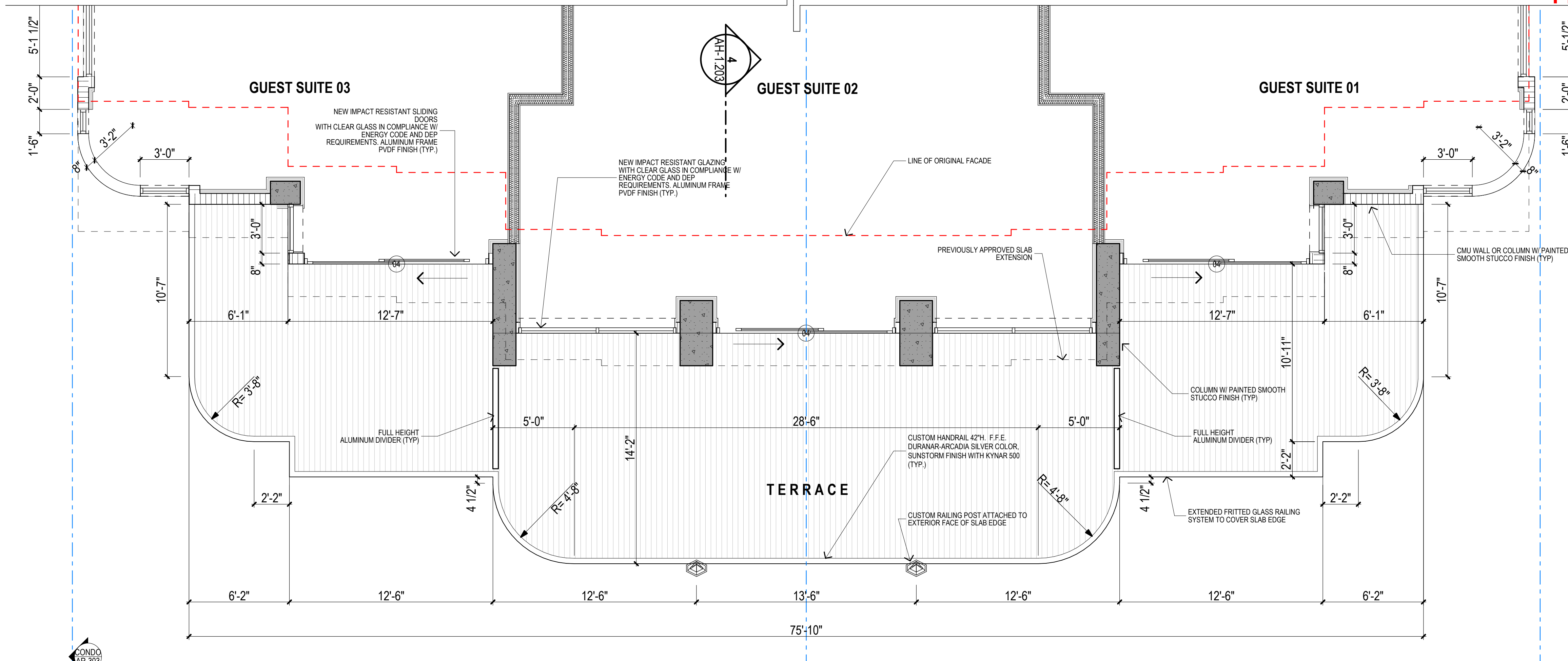

1 TYPICAL LEVEL
 SCALE: 1/4" = 1'-0"
 0 2' 4' 8'

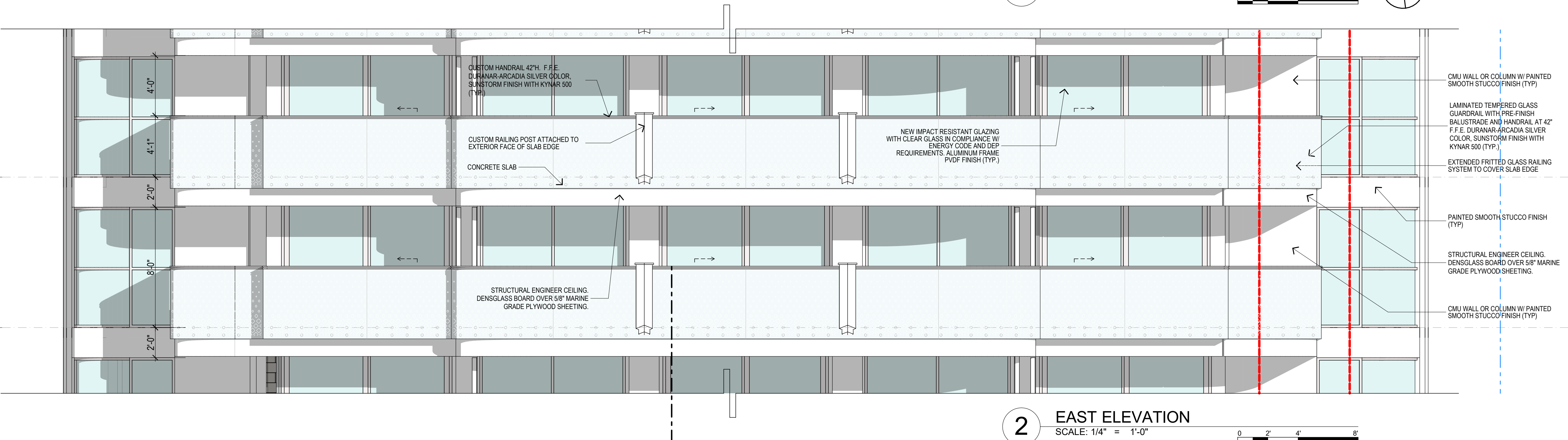

2 EAST ELEVATION
 SCALE: 1/4" = 1'-0"
 0 2' 4' 8'

TYPICAL LEVEL BALCONY DETAIL

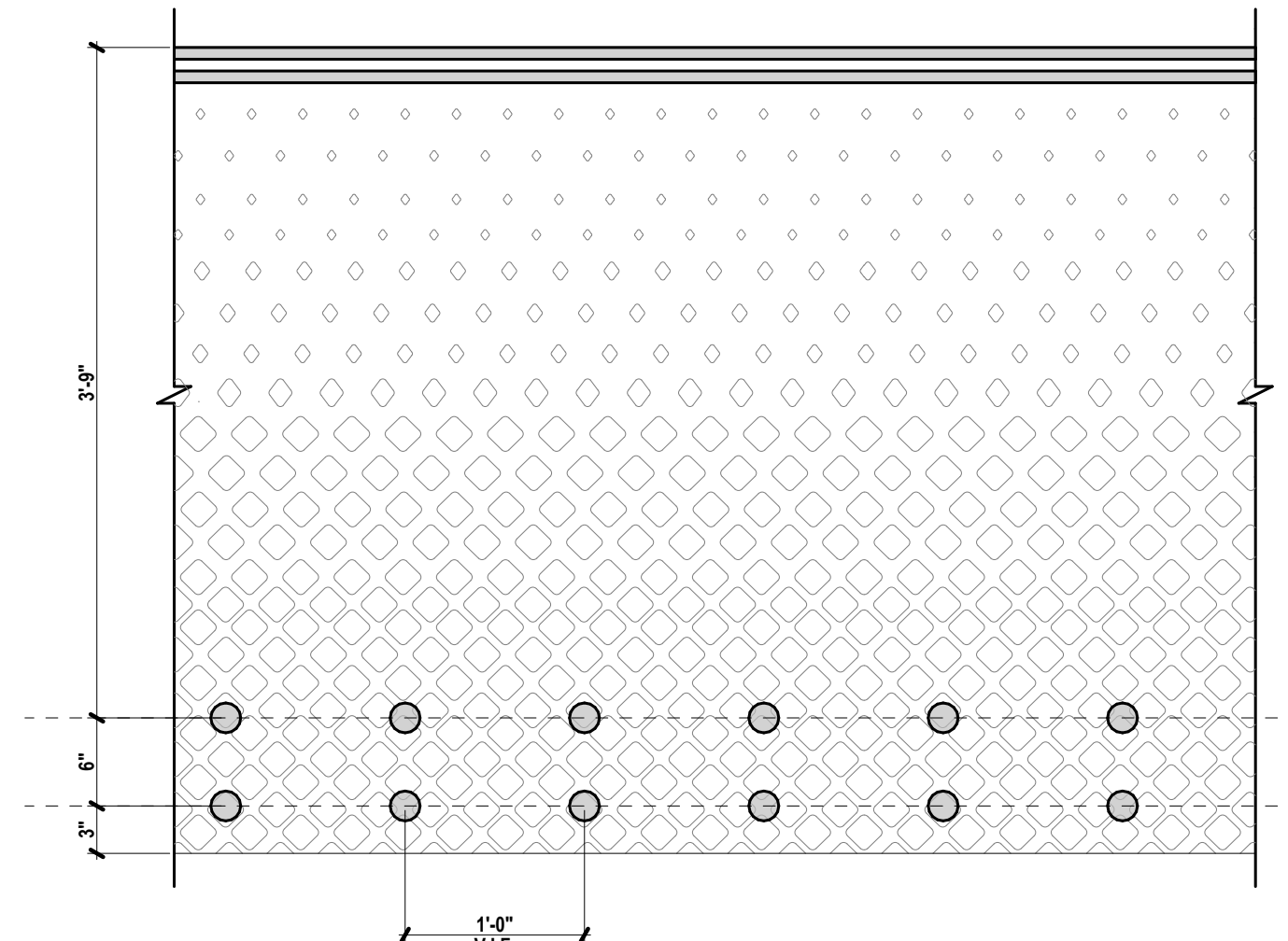
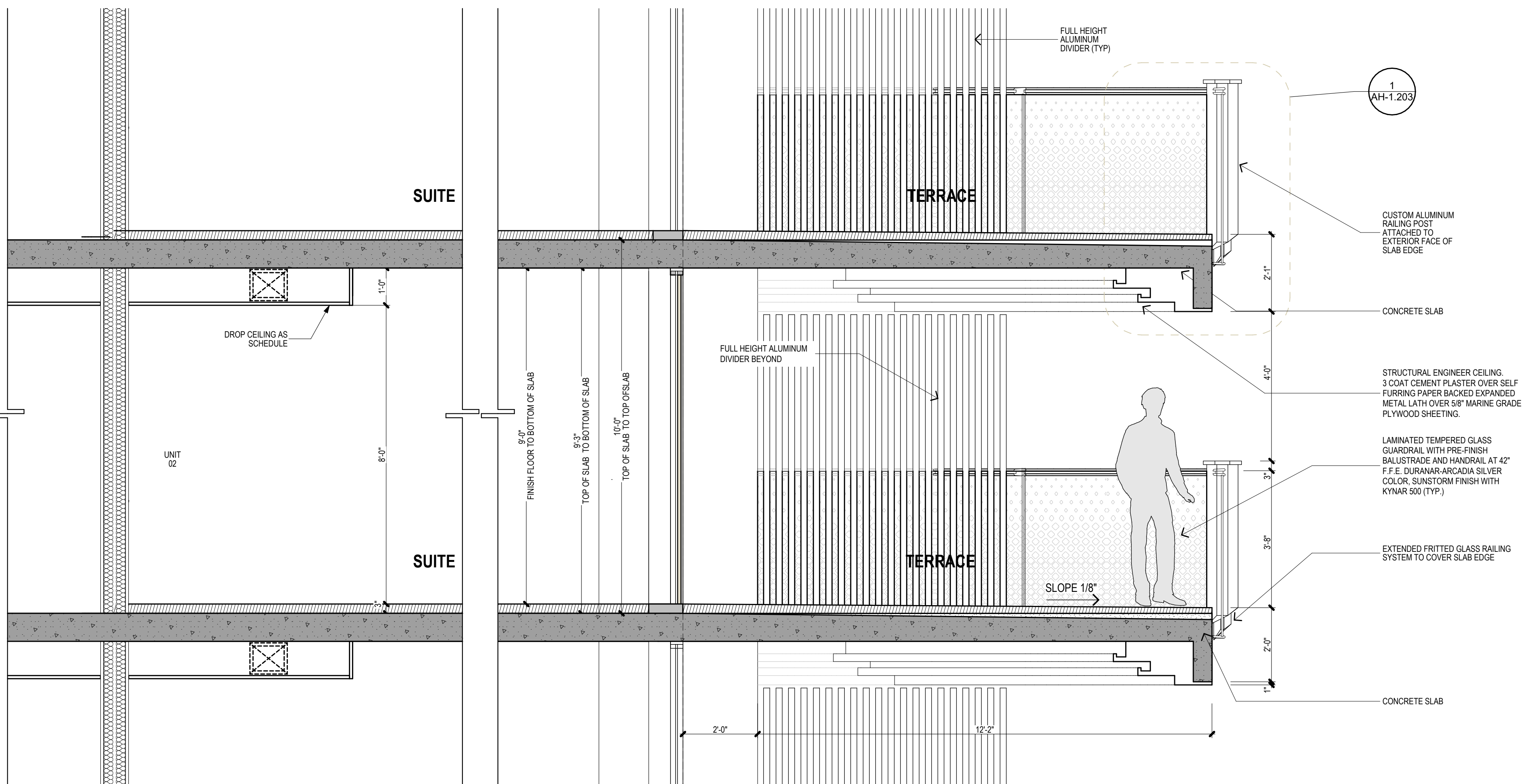

1 GLASS PATTERN DETAIL
SCALE: 1" = 1'-0"

4 BALCONY SECTION
SCALE: 1/2" = 1'-0"

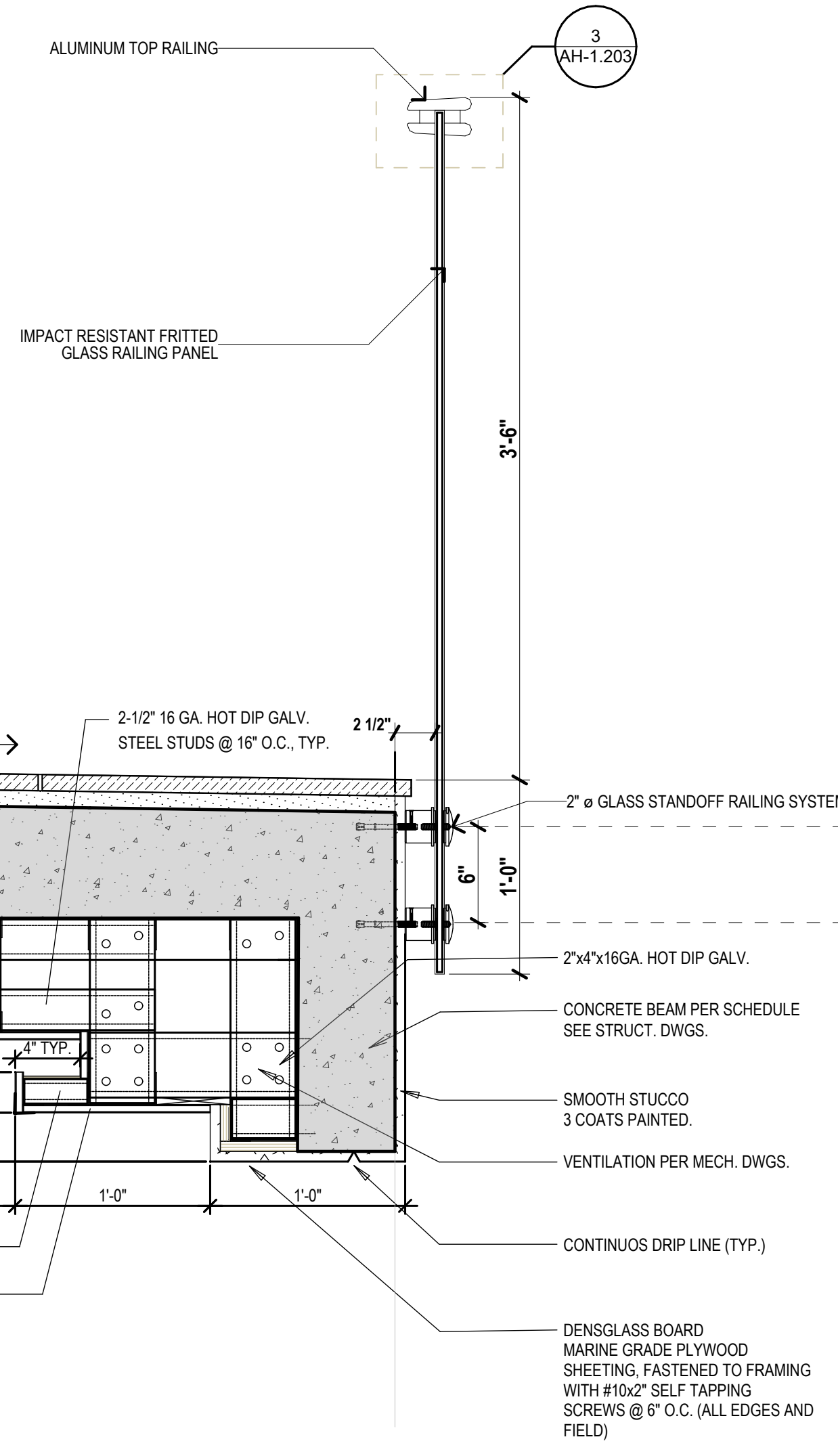

2 BALCONY RAILING DETAIL
SCALE: 1 1/2" = 1'-0"

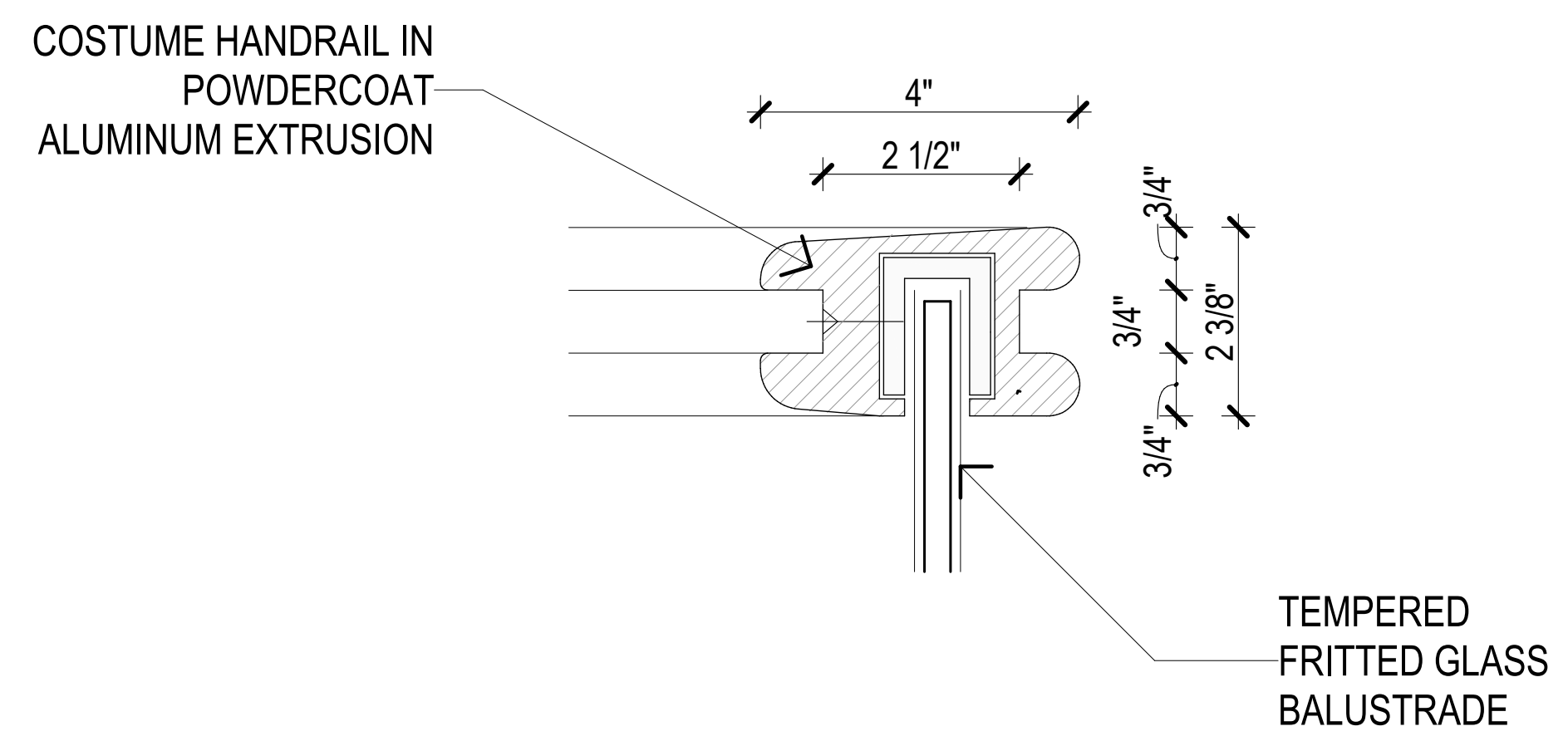

3 HANDRAIL DETAIL
SCALE: 6" = 1'-0"

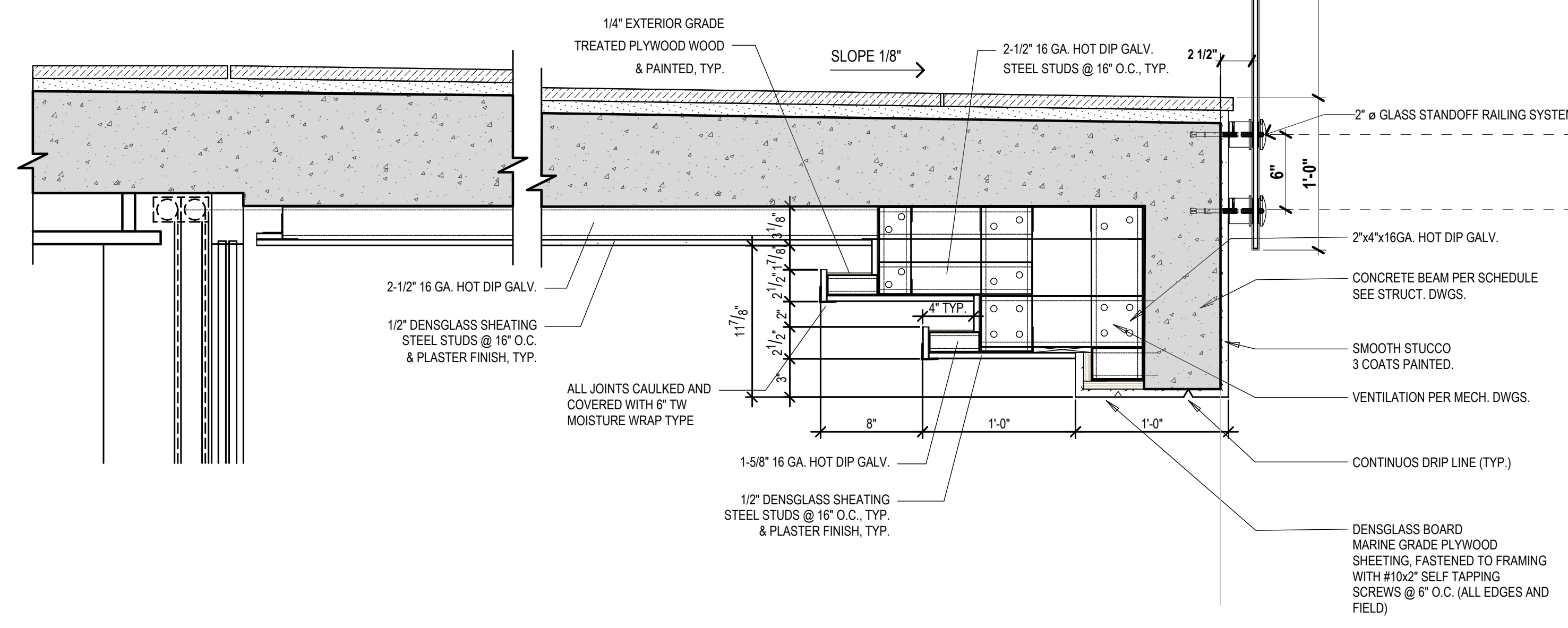

TYPICAL LEVEL RAILING DETAIL

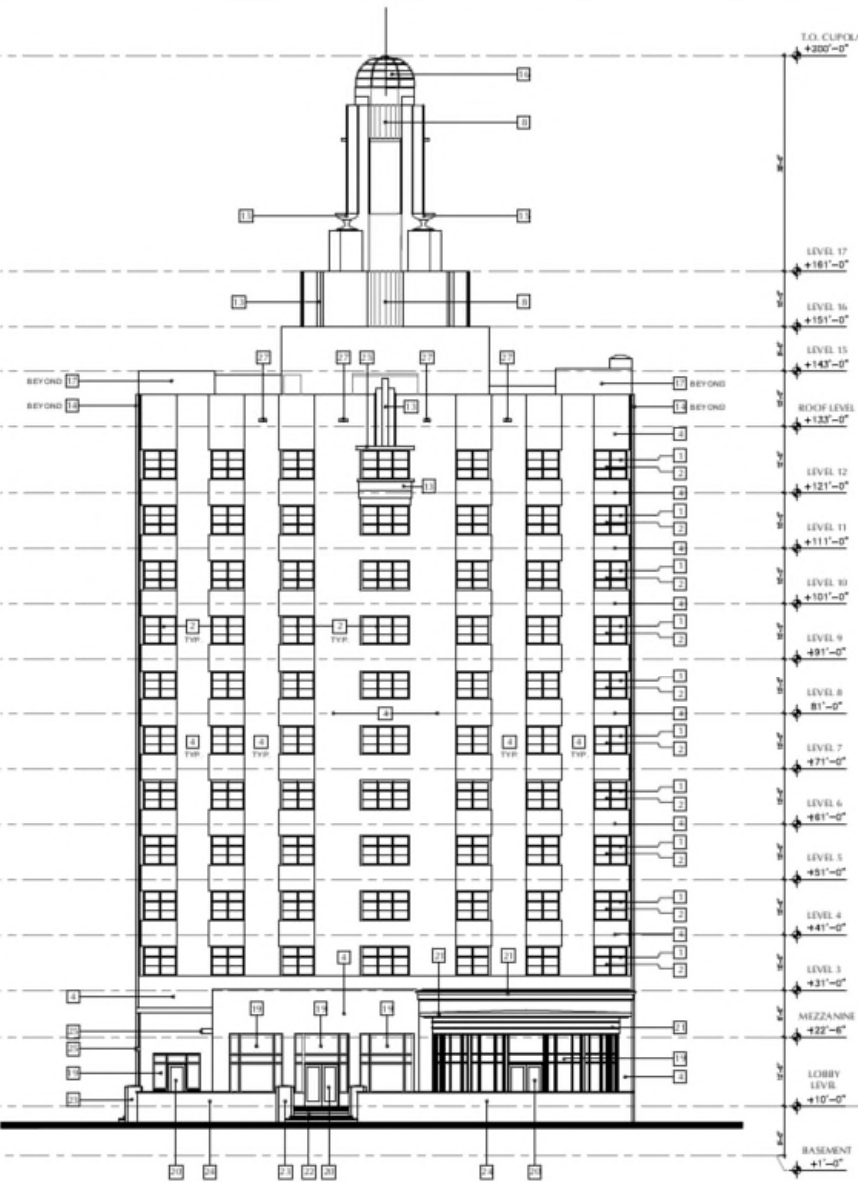

HISTORIC ELEVATION KEYNOTES

- 1 ALUMINUM FIXED WINDOWS WITH CLEAR GLASS
- 2 ALUMINUM AWNING WINDOW'S WITH CLEAR GLASS
- 3 ALUMINUM AND GLASS STOREFRONT DOORS
- 4 CMU WALL WITH STUCCO FINISH
- 5 DECORATIVE ALUMINUM GUARDRAIL
- 6 CONCRETE "V" COLUMN WITH STUCCO FINISH
- 7 CONCRETE CANOPY WITH STUCCO FINISH
- 8 FLUTED STUCCO DETAILING
- 9 CORAL ROCK - WALL CLADDING
- 10 POLISHED STAINLESS STEEL PIPE COLUMNS WITH PIPE TIES
- 11 CONCRETE TRIM WITH POLISHED STAINLESS STEEL
- 12 SEMI-CIRCULAR SIGN WITH ALUMINUM CHANNEL LETTERS AND NEON LIGHTING ON ALUMINUM STRUCTURE
- 13 DECORATIVE STUCCO DETAILING
- 14 DECORATIVE STUCCO TRIM MOLDINGS
- 15 DECORATIVE VASES ENGAGED TO STRUCTURE BEHIND
- 16 SEGMENTED GLASS DOME
- 17 STAIR TOWER
- 18 ALUMINUM SINGLE-HUNG WINDOWS WITH CLEAR GLASS
- 19 FRED WOOD WINDOWS
- 20 WOOD AND GLASS DOORS
- 21 CONCRETE AND STUCCO CORNICE AND MOLDINGS
- 22 CONCRETE STEPS
- 23 CONCRETE AND STUCCO PILASTERS
- 24 CMU TERRACE GUARDRAIL WITH STUCCO FINISH
- 25 CONCRETE OVERHANG
- 26 SOLID DOOR
- 27 OVERFLOW SCUPPER

HISTORIC EAST ELEVATION

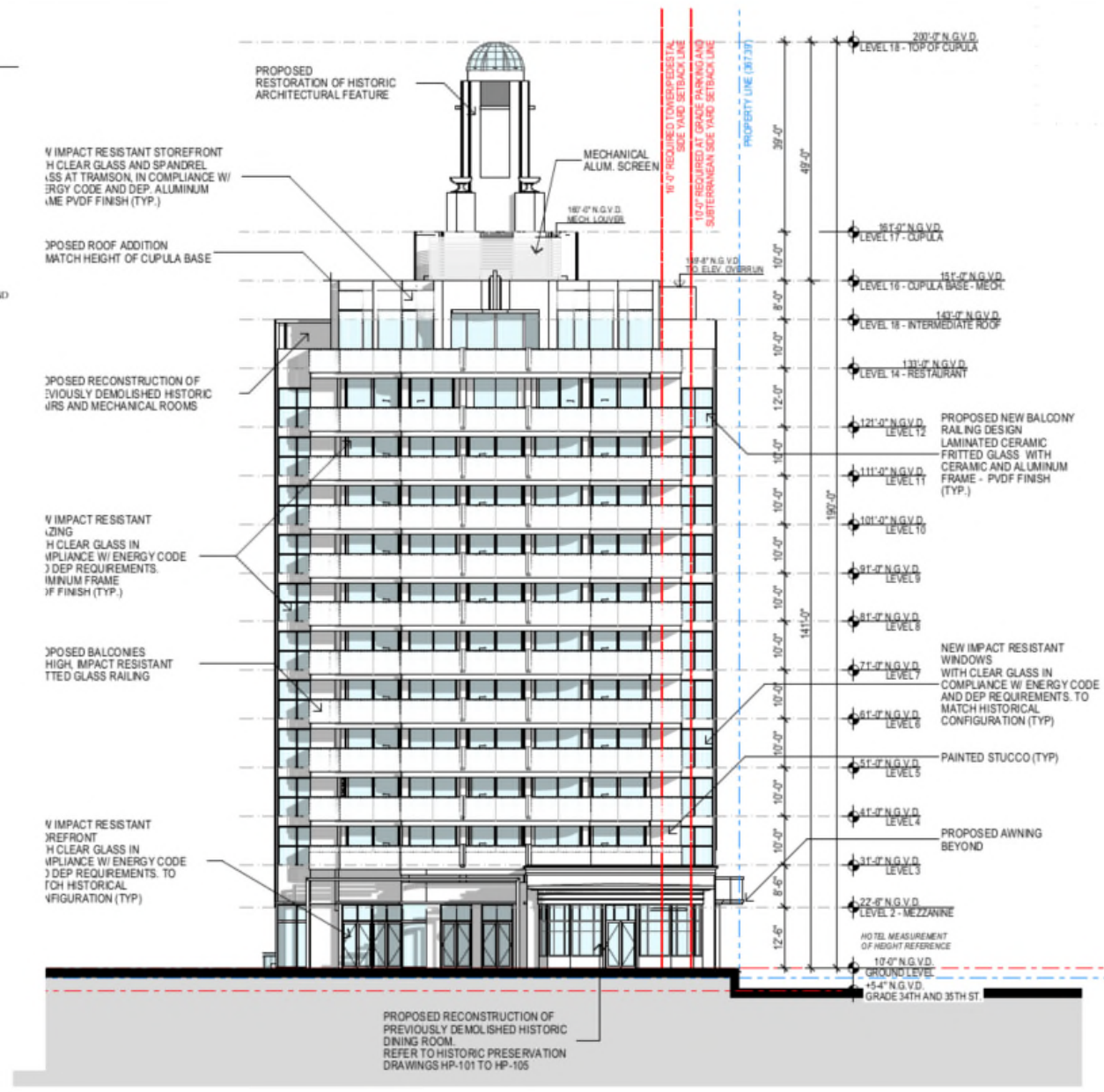

EAST ELEVATION



DENNISTON

AMAN MIAMI
BALCONY BUILDING FACADE
PERSPECTIVE

CONCEPT DESIGN
WORK IN PROGRESS
JULY 2020



DENNISTON

AMAN MIAMI
FACADE
PERSPECTIVE

CONCEPT DESIGN
WORK IN PROGRESS
JULY 2020



FINAL DESIGN
ROOF TOP ADDITION

PROPOSED

NOT FOR CONSTRUCTION

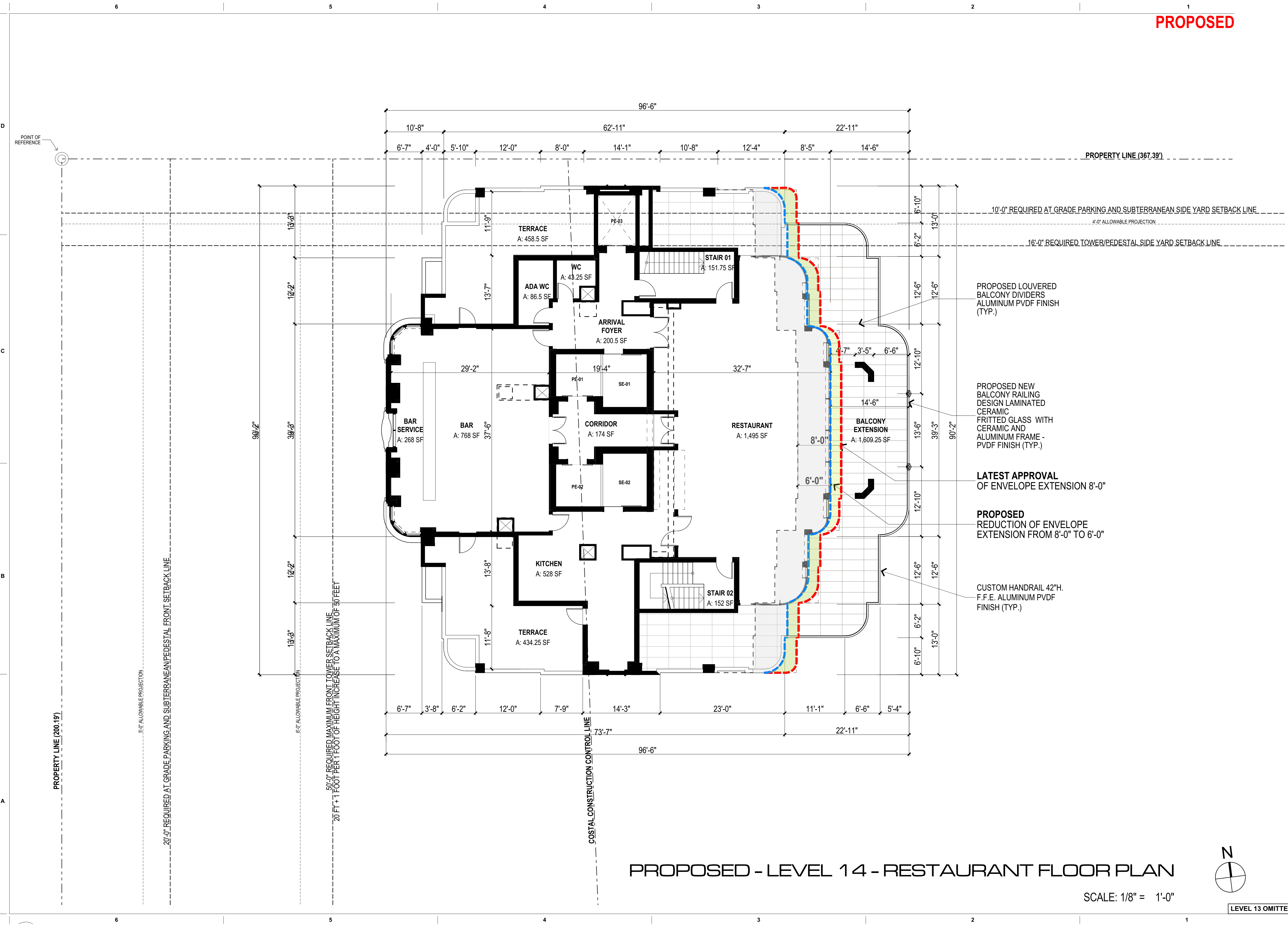

PROPOSED LOUVERED BALCONY DIVIDERS ALUMINUM PVDF FINISH (TYP.)

PROPOSED NEW BALCONY RAILING DESIGN LAMINATED CERAMIC FRITTED GLASS WITH CERAMIC AND ALUMINUM FRAME - PVDF FINISH (TYP.)

LATEST APPROVAL OF ENVELOPE EXTENSION 8'-0"

PROPOSED REDUCTION OF ENVELOPE EXTENSION FROM 8'-0" TO 6'-0"

CUSTOM HANDRAIL 42"H. F.F.E. ALUMINUM PVDF FINISH (TYP.)

PROPOSED - LEVEL 14 - RESTAURANT FLOOR PLAN

SCALE: 1/8" = 1'-0"

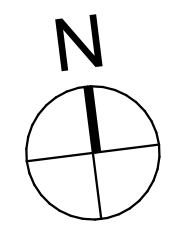

LEVEL 13 OMITTED

revuelta
architecture
international

Miami
Santiago, Chile
revuelta-architecture.com
2950 SW 27TH AVE
SUITE 110
MIAMI, FL 33133
T: 305.590.5000
F: 305.590.5040

AMAN HOTEL AND RESIDENCE

3425 COLLINS AVE.
MIAMI, FL 33140

Owner Information
OKO GROUP
4100 N.E. 2ND AVENUE
MIAMI, FL 33137
(305) 573-1158



Luis O. Revuelta
AR-0007972

HPB - October 13, 2020

Date
11/2/2020

Scale
AS SHOWN

Project No.
1933

PROPOSED RESTAURANT FLOOR PLAN

Sheet No.
AH-1.604

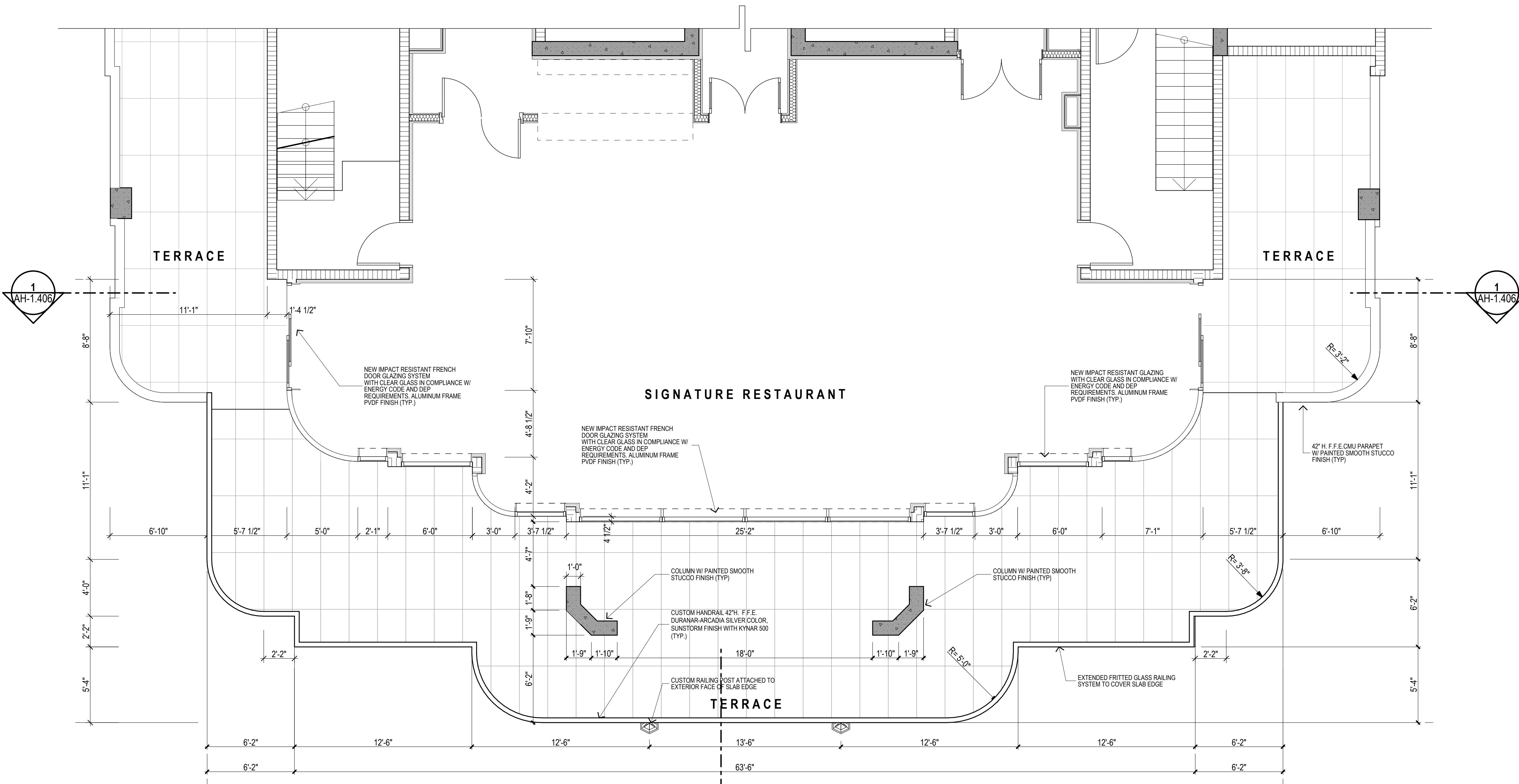

1
AH-1.406

1
AH-1.406

1
AH-1.407

1 LEVEL 14 - RESTAURANT
SCALE: 1/4" = 1'-0"

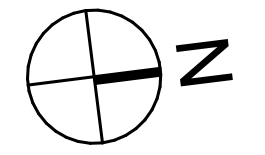
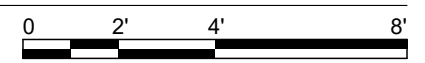

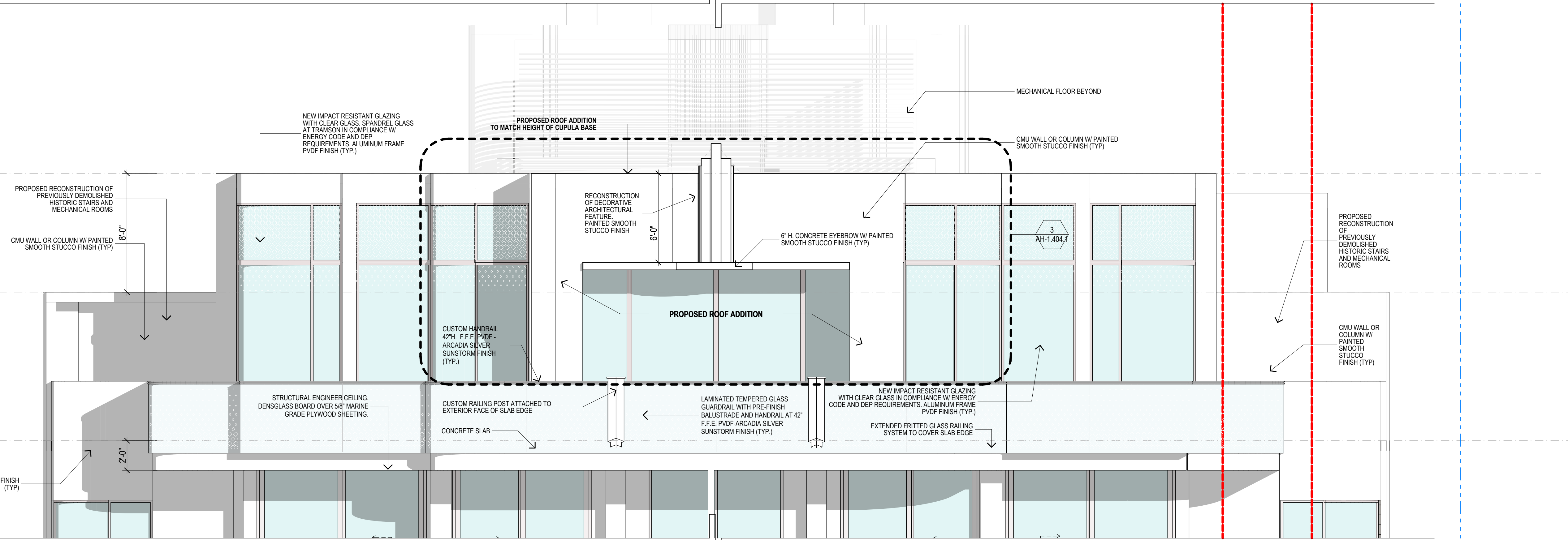

2 EAST ELEVATION
 SCALE: 1/4" = 1'-0"
 0 2' 4' 8'

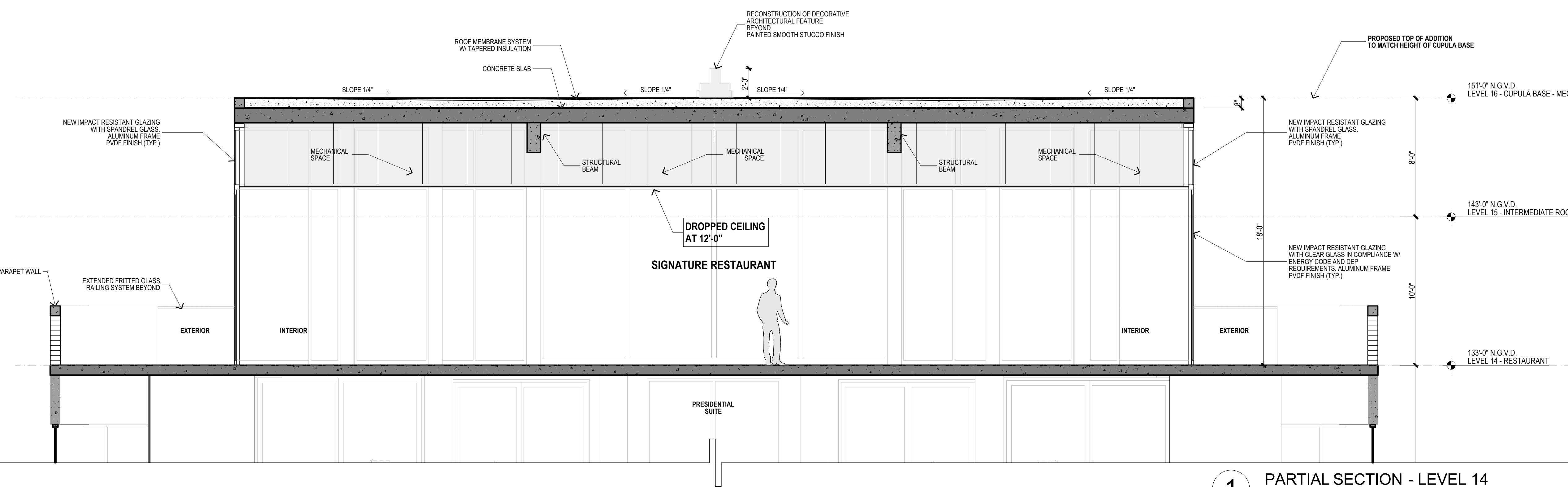

1 PARTIAL SECTION - LEVEL 14
 SCALE: 1/4" = 1'-0"

ROOF TOP DESIGN - SECTION DETAIL

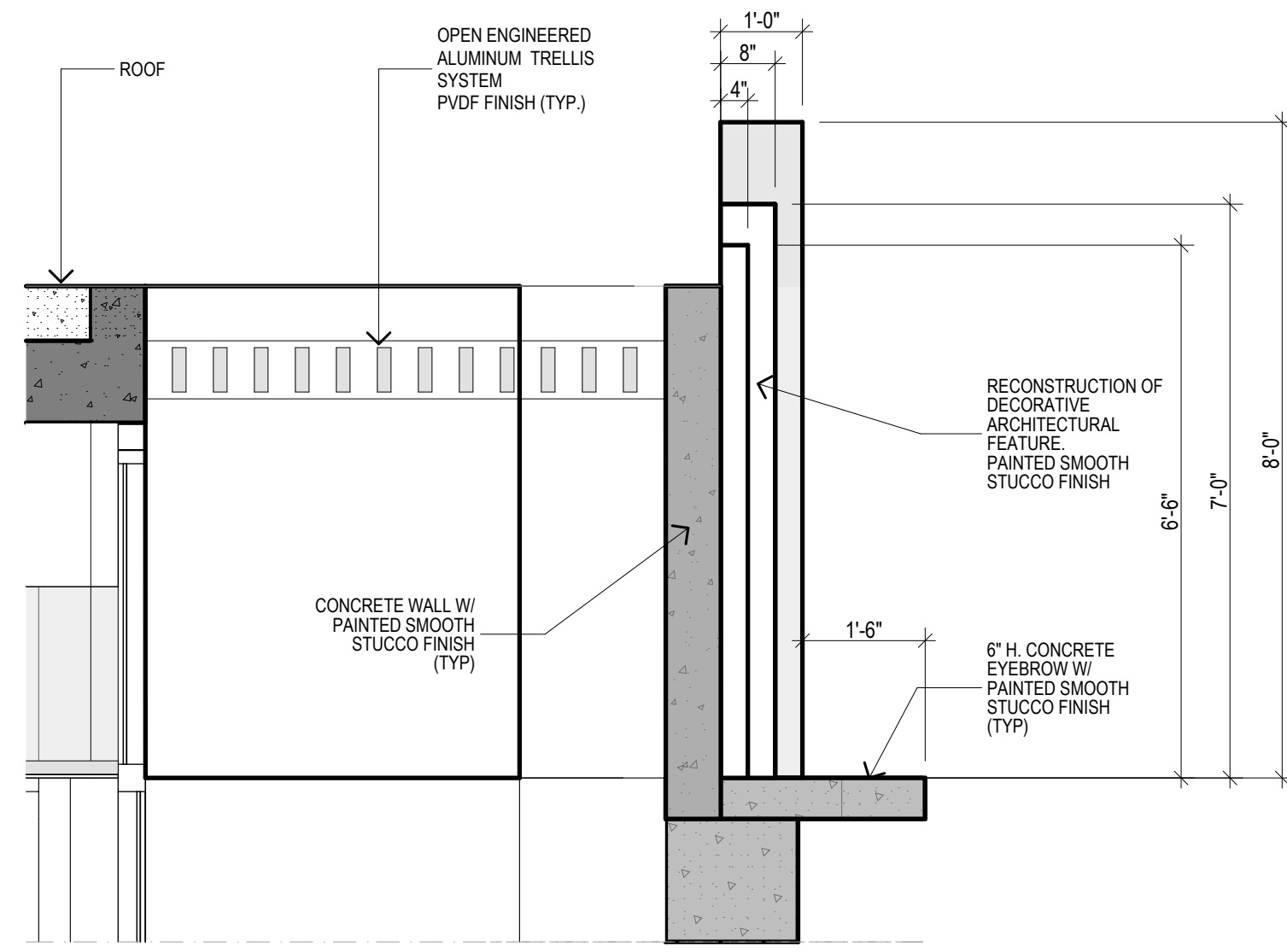

4 ARCHITECTURAL FEATURE SECTION
SCALE: 1/2" = 1'-0"

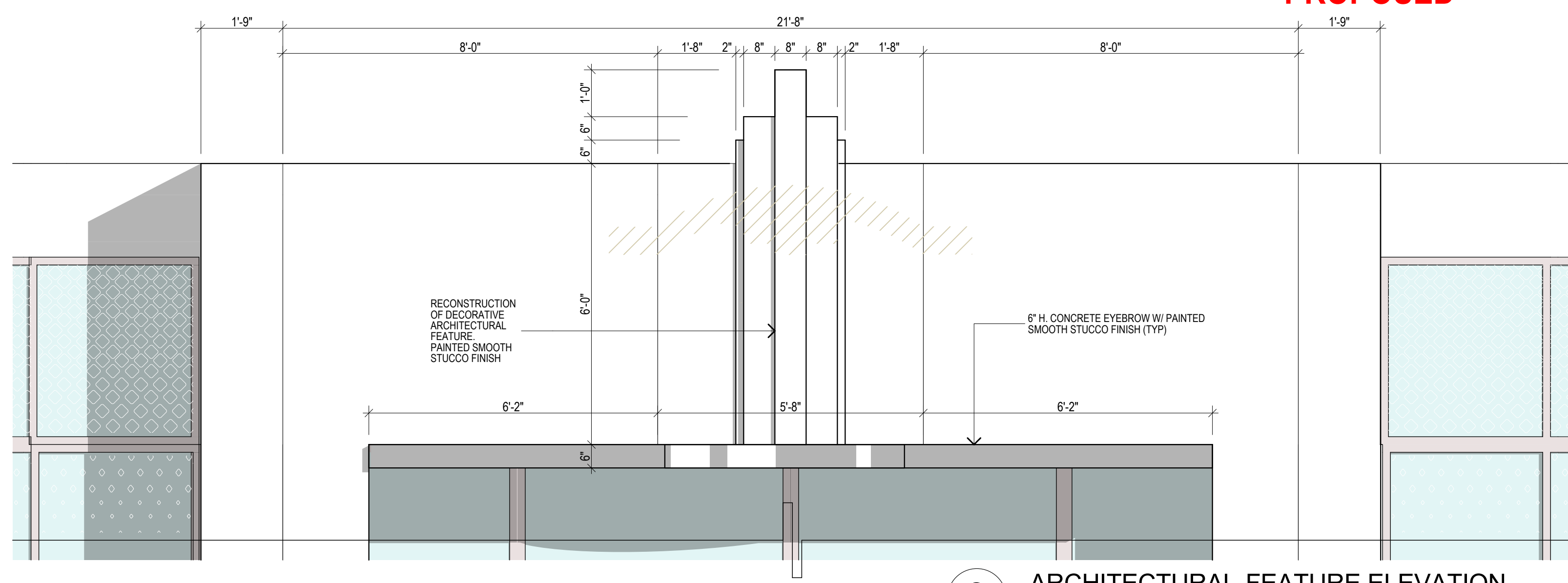

3 ARCHITECTURAL FEATURE ELEVATION
SCALE: 1/2" = 1'-0"

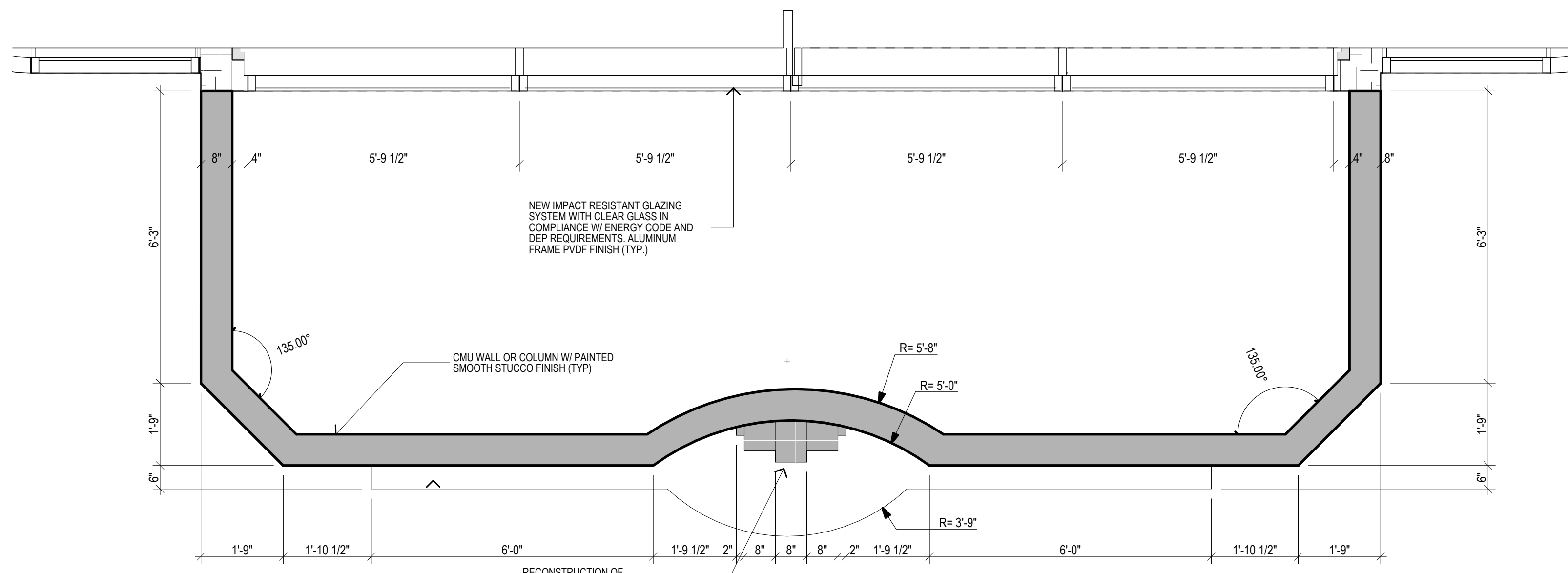

2 ARCHITECTURAL FEATURE PLAN
SCALE: 1/2" = 1'-0"

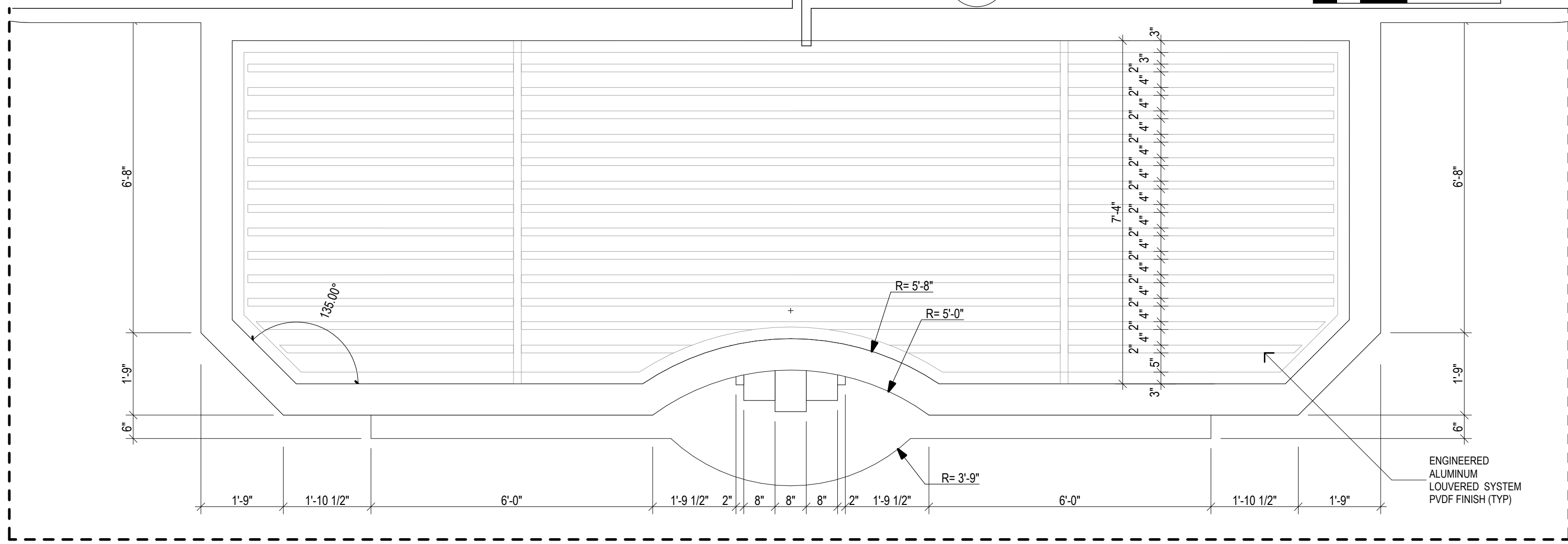

1 ARCHITECTURAL FEATURE PLAN
SCALE: 1/2" = 1'-0"

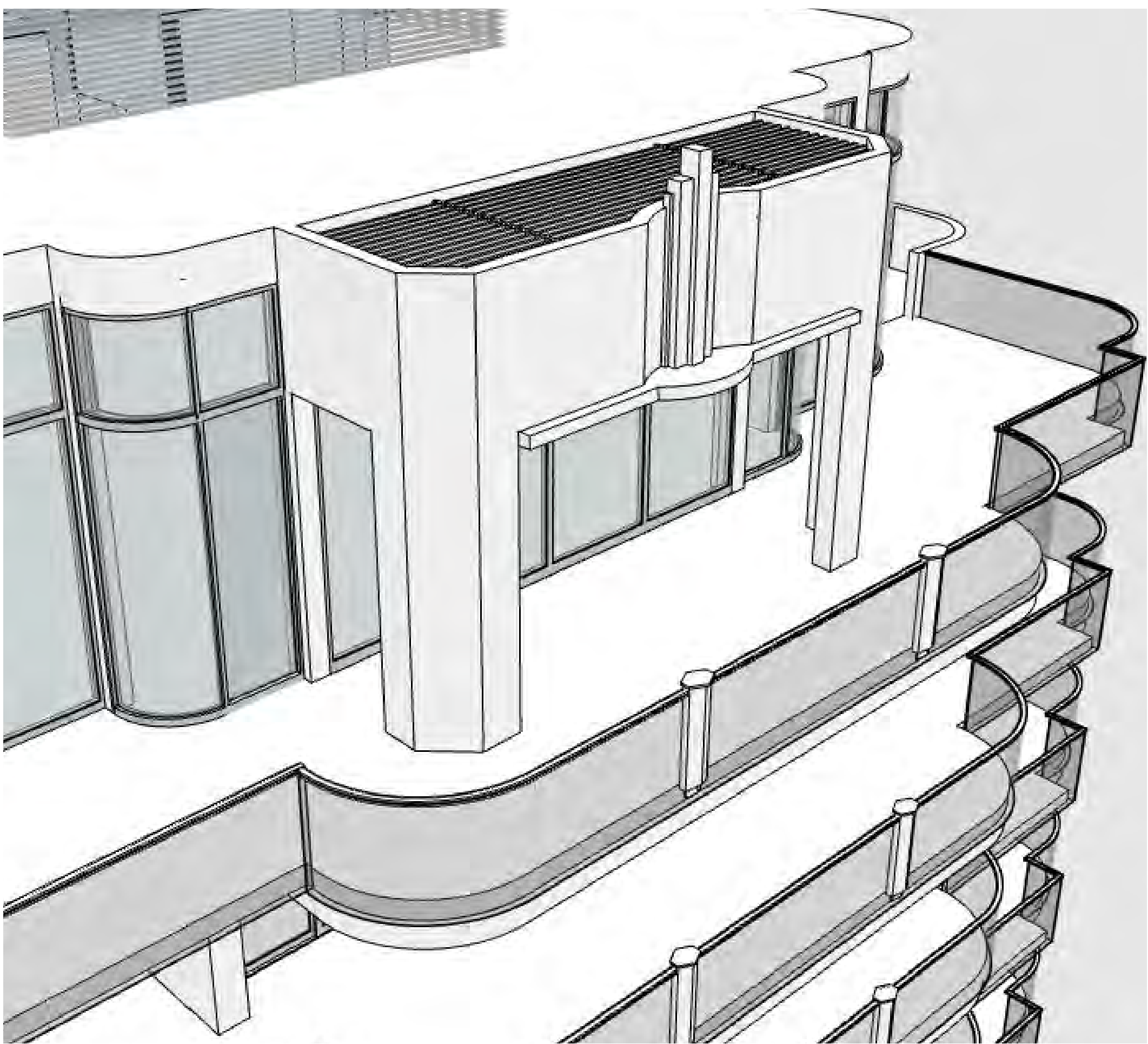

RECONSTRUCTION OF DECORATIVE ARCHITECTURAL FEATURE

5 3D VIEW
NOT TO SCALE

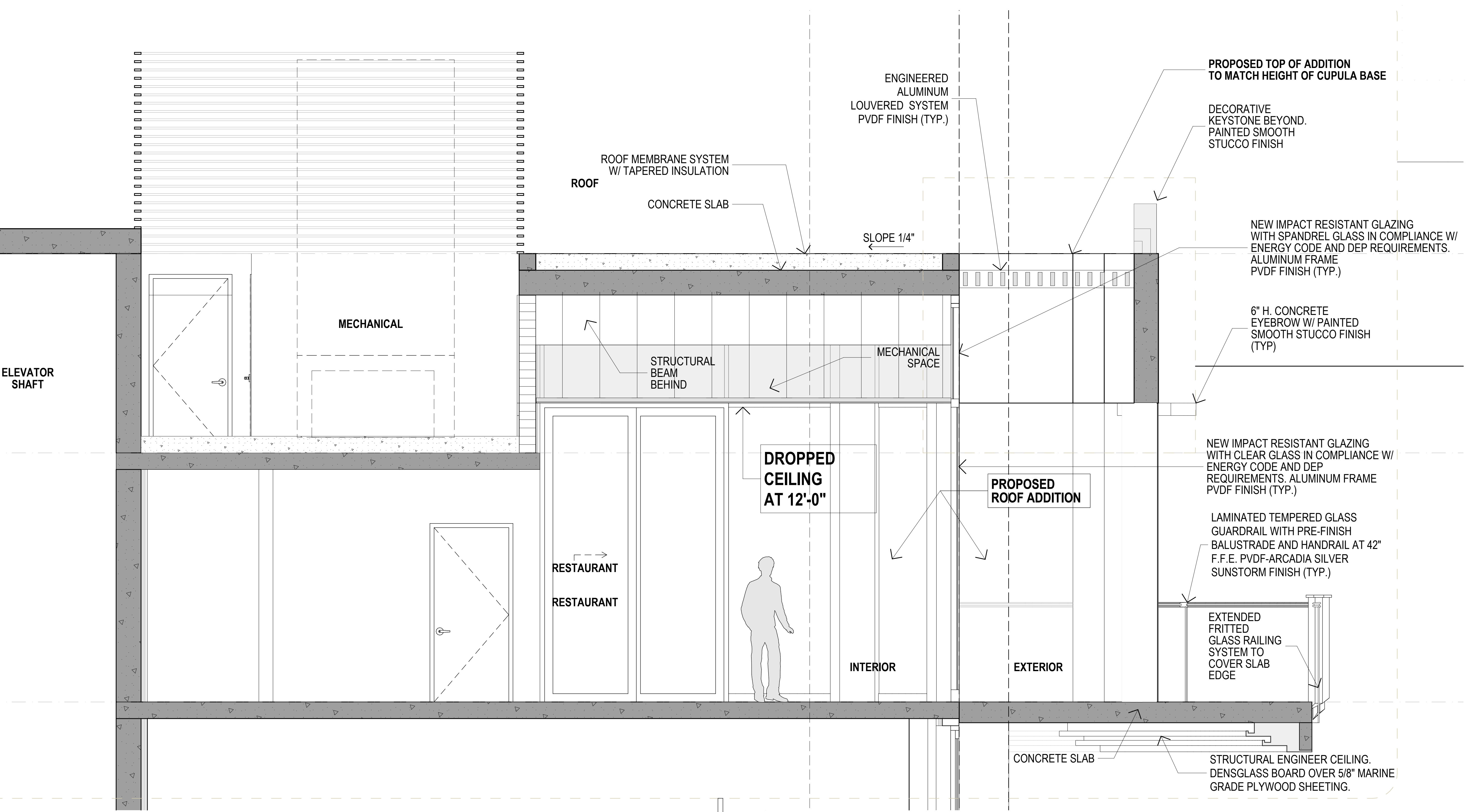

PROPOSED TOP OF ADDITION
TO MATCH HEIGHT OF CUPULA BASE

DECORATIVE
KEYSTONE BEYOND.
PAINTED SMOOTH
STUCCO FINISH

NEW IMPACT RESISTANT GLAZING
WITH SPANDREL GLASS IN COMPLIANCE W/
ENERGY CODE AND DEP REQUIREMENTS.
ALUMINUM FRAME
PVDF FINISH (TYP.)

6" H. CONCRETE
EYEBROW W/ PAINTED
SMOOTH STUCCO FINISH
(TYP)

NEW IMPACT RESISTANT GLAZING
WITH CLEAR GLASS IN COMPLIANCE W/
ENERGY CODE AND DEP
REQUIREMENTS. ALUMINUM FRAME
PVDF FINISH (TYP.)

LAMINATED TEMPERED GLASS
GUARDRAIL WITH PRE-FINISH
BALUSTRADE AND HANDRAIL AT 42"
F.F.E. PVDF-ARCADIA SILVER
SUNSTORM FINISH (TYP.)

EXTENDED
FRITTED
GLASS RAILING
SYSTEM TO
COVER SLAB
EDGE

STRUCTURAL ENGINEER CEILING.
DENSGLASS BOARD OVER 5/8" MARINE
GRADE PLYWOOD SHEETING.

ENGINEERED
ALUMINUM
LOUVERED SYSTEM
PVDF FINISH (TYP.)

ROOF
ROOF MEMBRANE SYSTEM
W/ TAPERED INSULATION
CONCRETE SLAB

SLOPE 1/4"

STRUCTURAL
BEAM
BEHIND

MECHANICAL
SPACE

DROPPED
CEILING
AT 12'-0"

PROPOSED
ROOF ADDITION

RESTAURANT
RESTAURANT

INTERIOR

EXTERIOR

MECHANICAL

ELEVATOR
SHAFT

1 PARTIAL SECTION - LEVEL 14
SCALE: 1/2" = 1'-0"

ROOF TOP DESIGN - SECTION DETAIL





Thank You



Ā M A N



VERSAILLES



VERSAILLES



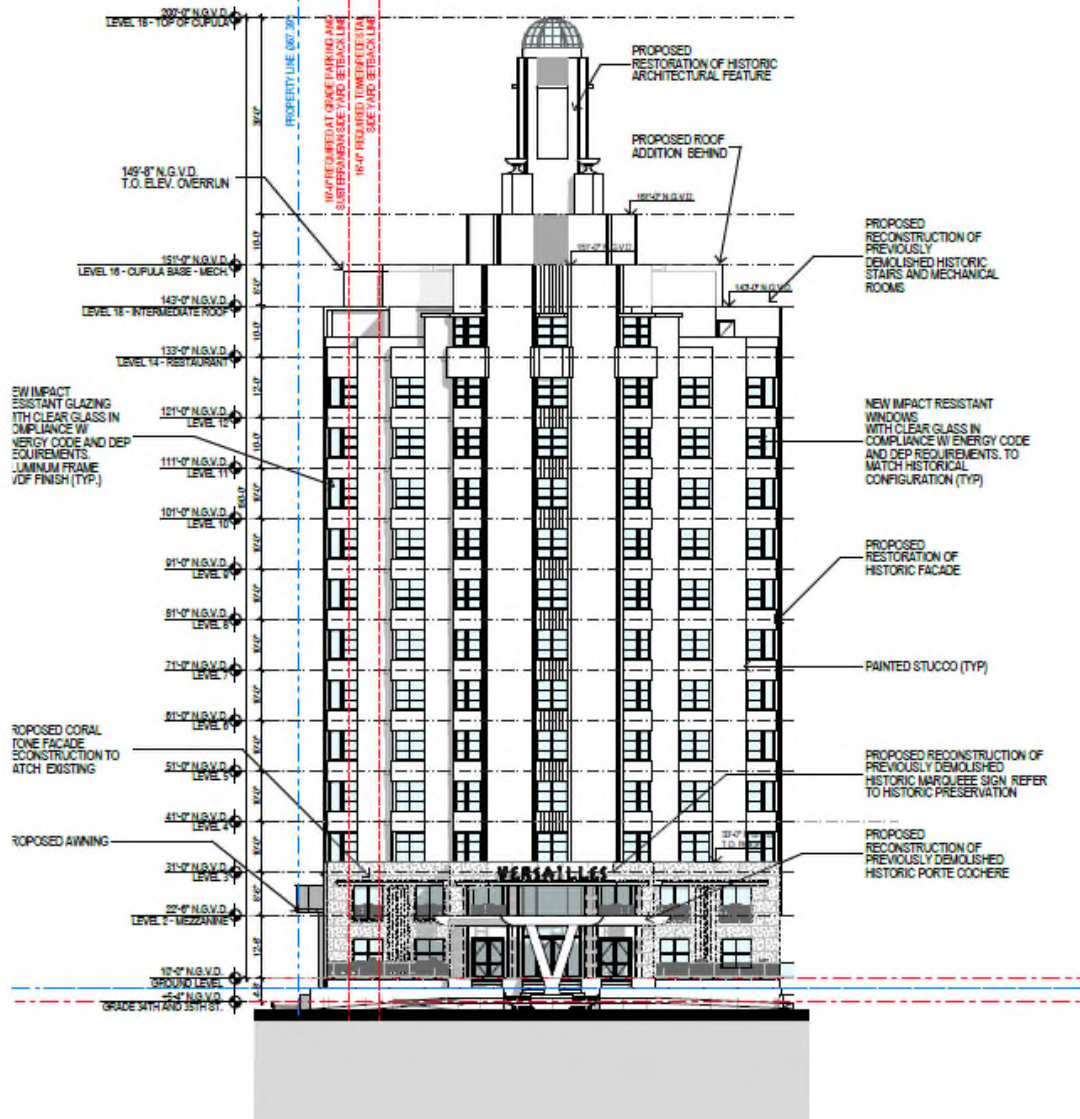

WEST ELEVATION

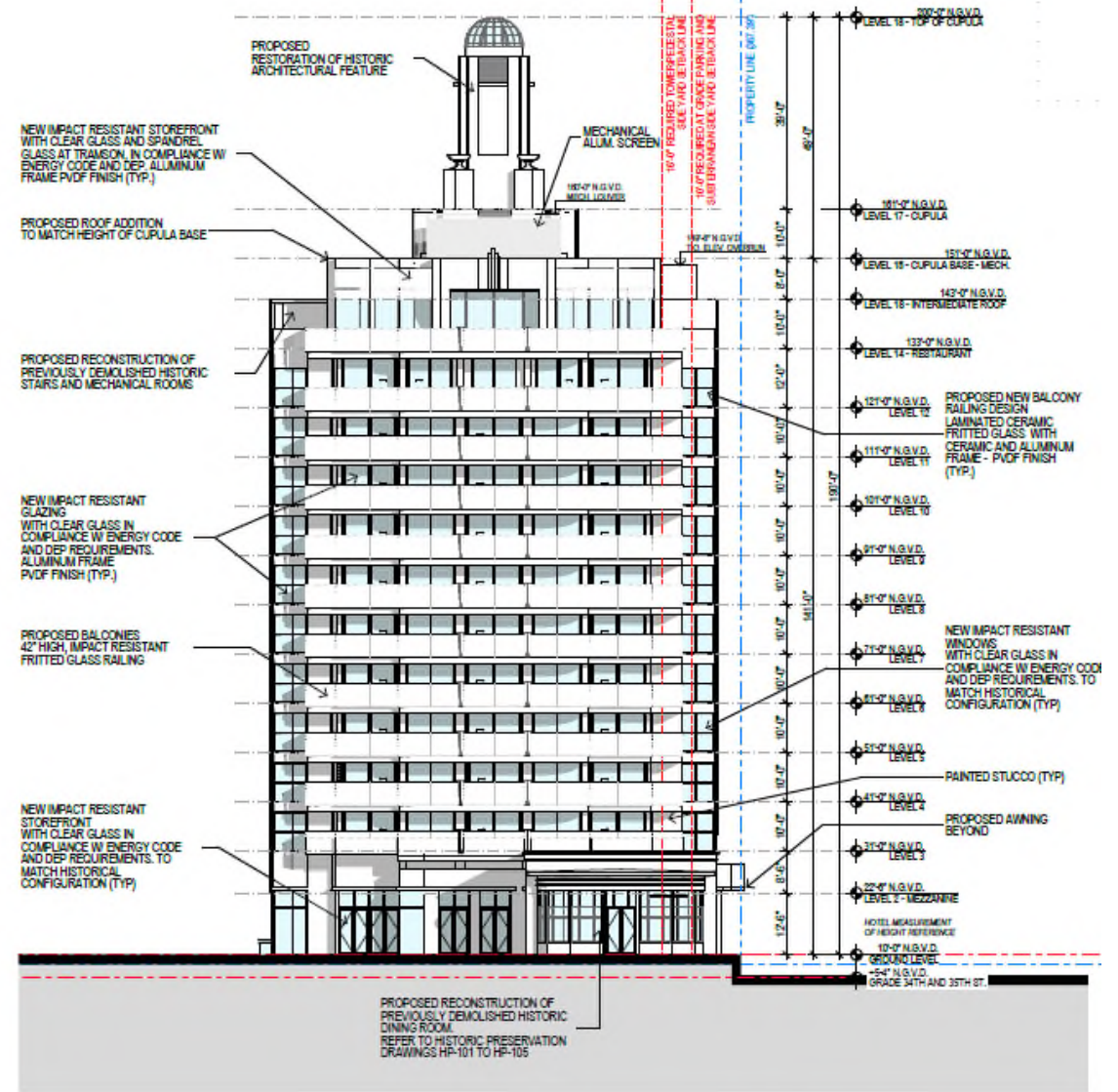

EAST ELEVATION

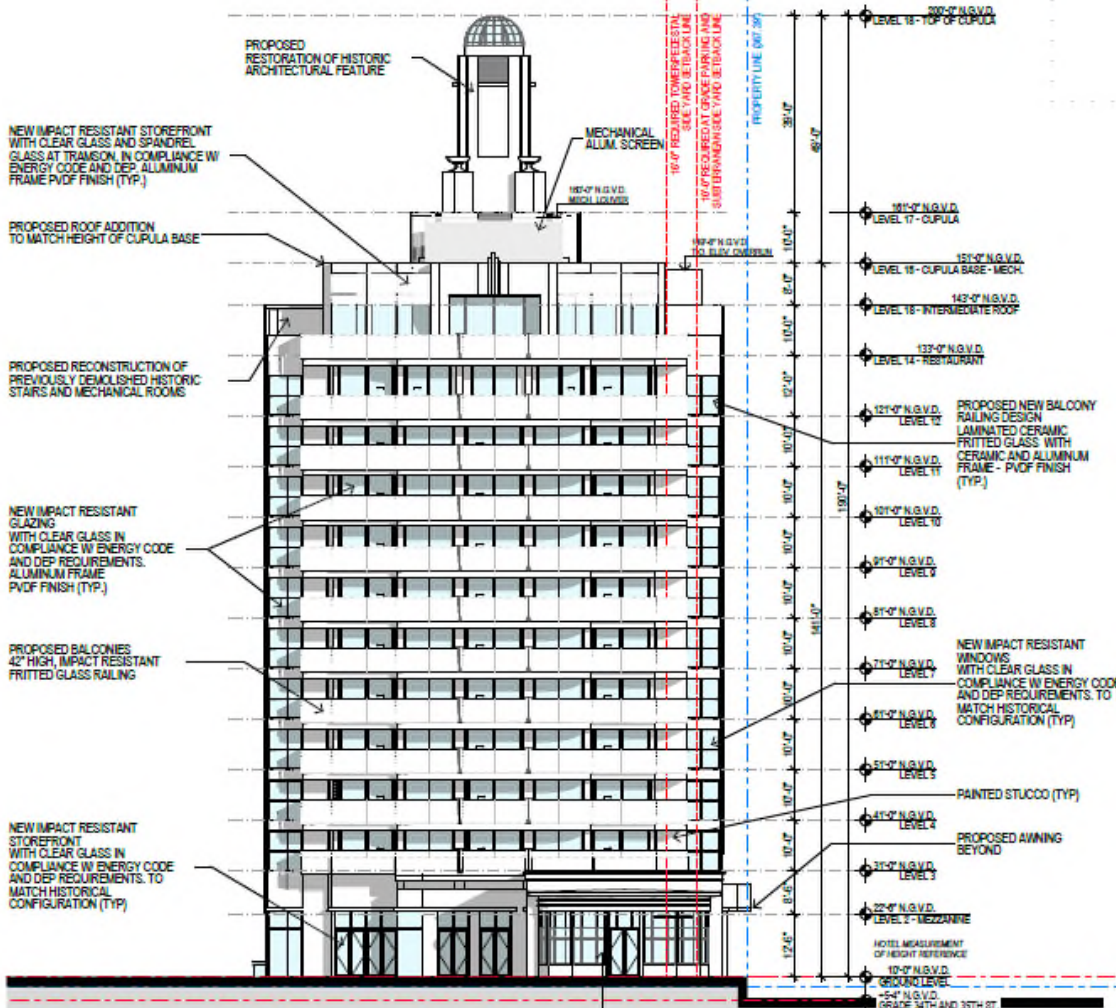

PROPOSED RESTORATION OF HISTORIC ARCHITECTURAL FEATURE

NEW IMPACT RESISTANT STOREFRONT WITH CLEAR GLASS AND SPANDREL GLASS AT TRANSOM, IN COMPLIANCE W/ ENERGY CODE AND DEP ALUMINUM FRAME PVDF FINISH (TYP.)

PROPOSED ROOF ADDITION TO MATCH HEIGHT OF CUPULA BASE

PROPOSED RECONSTRUCTION OF PREVIOUSLY DEMOLISHED HISTORIC STAIRS AND MECHANICAL ROOMS

NEW IMPACT RESISTANT GLAZING WITH CLEAR GLASS IN COMPLIANCE W/ ENERGY CODE AND DEP REQUIREMENTS. ALUMINUM FRAME PVDF FINISH (TYP.)

PROPOSED BALCONIES 42" HIGH, IMPACT RESISTANT FRITTED GLASS RAILING

NEW IMPACT RESISTANT STOREFRONT WITH CLEAR GLASS IN COMPLIANCE W/ ENERGY CODE AND DEP REQUIREMENTS. TO MATCH HISTORICAL CONFIGURATION (TYP.)

MECHANICAL ALUM. SCREEN

16'-0" RECONSTRUCTED HISTORIC STAIRS AND MECH. ROOMS TO MATCH HISTORICAL CONFIGURATION (TYP.)

PROPERTY LINE (0475P)

- 200'-0" N.G.V.D. LEVEL 16 - TOP OF CUPULA
- 190'-0" N.G.V.D. LEVEL 17 - CUPULA
- 151'-0" N.G.V.D. LEVEL 15 - CUPULA BASE - MECH.
- 143'-0" N.G.V.D. LEVEL 15 - INTERMEDIATE ROOF
- 133'-0" N.G.V.D. LEVEL 14 - RESTAURANT
- 121'-0" N.G.V.D. LEVEL 12
- 111'-0" N.G.V.D. LEVEL 11
- 101'-0" N.G.V.D. LEVEL 10
- 91'-0" N.G.V.D. LEVEL 9
- 81'-0" N.G.V.D. LEVEL 8
- 71'-0" N.G.V.D. LEVEL 7
- 61'-0" N.G.V.D. LEVEL 6
- 51'-0" N.G.V.D. LEVEL 5
- 41'-0" N.G.V.D. LEVEL 4
- 31'-0" N.G.V.D. LEVEL 3
- 22'-0" N.G.V.D. LEVEL 2 - MEZZANINE
- 10'-0" N.G.V.D. GRADE LEVEL
- 0'-0" N.G.V.D. GRADE 34TH AND 35TH ST.

PROPOSED RECONSTRUCTION OF PREVIOUSLY DEMOLISHED HISTORIC DINING ROOM. REFER TO HISTORIC PRESERVATION DRAWINGS HP-101 TO HP-105

EAST ELEVATION