

C1 EXISTING - WEST ELEVATION
1/4" = 1'-0"

E1 EXISTING - SOUTH ELEVATION
1/4" = 1'-0"

PRAVDA
ARCHITECTURE / DESIGN
DESIGNING YOUR DREAMS

REVISIONS		
NO.	DESCRIPTION	DATE

ARCHITECT
PRAVDA ARCHITECTURE / DESIGN, PLLC
FLORIDA ARCHITECT BUSINESS
LICENSE NO. AA26002884
FLORIDA INTERIOR DESIGN BUSINESS
LICENSE NO. IB26001603
990 BISCAYNE BLVD, STE. 502
MIAMI, FL 33132
305/ 707/ 7663
3505 S. OCEAN DRIVE, STE. 1417
HOLLYWOOD, FL 33019
BRYAN@PRAVDAarchitecture.com
www.PRAVDAarchitecture.com
DRAWN BY: BRYAN PRAVDA, AIA
FLORIDA REGISTERED ARCHITECT
LICENSE NO. AR95842

ARCHITECT SEAL

INTERIM REVIEW ONLY
(DOCUMENT INCOMPLETE)

NOT TO BE USED FOR
REGULATORY APPROVAL,
PERMIT, OR CONSTRUCTION.

ARCHITECT OF RECORD:
BRYAN D. PRAVDA

FL REGISTRATION NO.:
AR95842

PROVISIONS
THESE DRAWINGS ARE THE EXCLUSIVE,
COPYRIGHTED PROPERTY OF PRAVDA
ARCHITECTURE / DESIGN, PLLC. NO DESIGNS
OR IDEAS CONTAINED HEREIN MAY BE USED
FOR ANY PURPOSE OTHER THAN THIS
PROJECT UNDER THE SUPERVISION OF BRYAN
PRAVDA, NOR MAY THEY BE REPRODUCED OR
DISCLOSED TO OTHERS, WITHOUT THE
WRITTEN PERMISSION OF BRYAN PRAVDA.
THE CONTRACTOR SHALL CHECK, VERIFY, AND
BE RESPONSIBLE FOR ALL DIMENSIONS,
REPORTING ANY DISCREPANCIES TO THE
ARCHITECT BEFORE COMMENCING WORK.
DRAWINGS ARE NOT TO BE SCALED.

CONSULTANTS / ENGINEERS

CHRISTOPHER CAWLEY
LANDSCAPE ARCHITECTURE, LLC
780 NE 69TH STREET, STE. 1106
MIAMI, FL 33138

PROJECT NAME
SOUL TAVERN

PROJECT ADDRESS
1801 WEST AVE.
MIAMI BEACH, FL 33139

PROJECT NUMBER
2016_P03

PROJECT STATUS
DESIGN REVIEW BOARD

DATE
07 / 01 / 16

SHEET NAME
EXISTING
EXTERIOR
ELEVATIONS

SHEET NUMBER
A-201

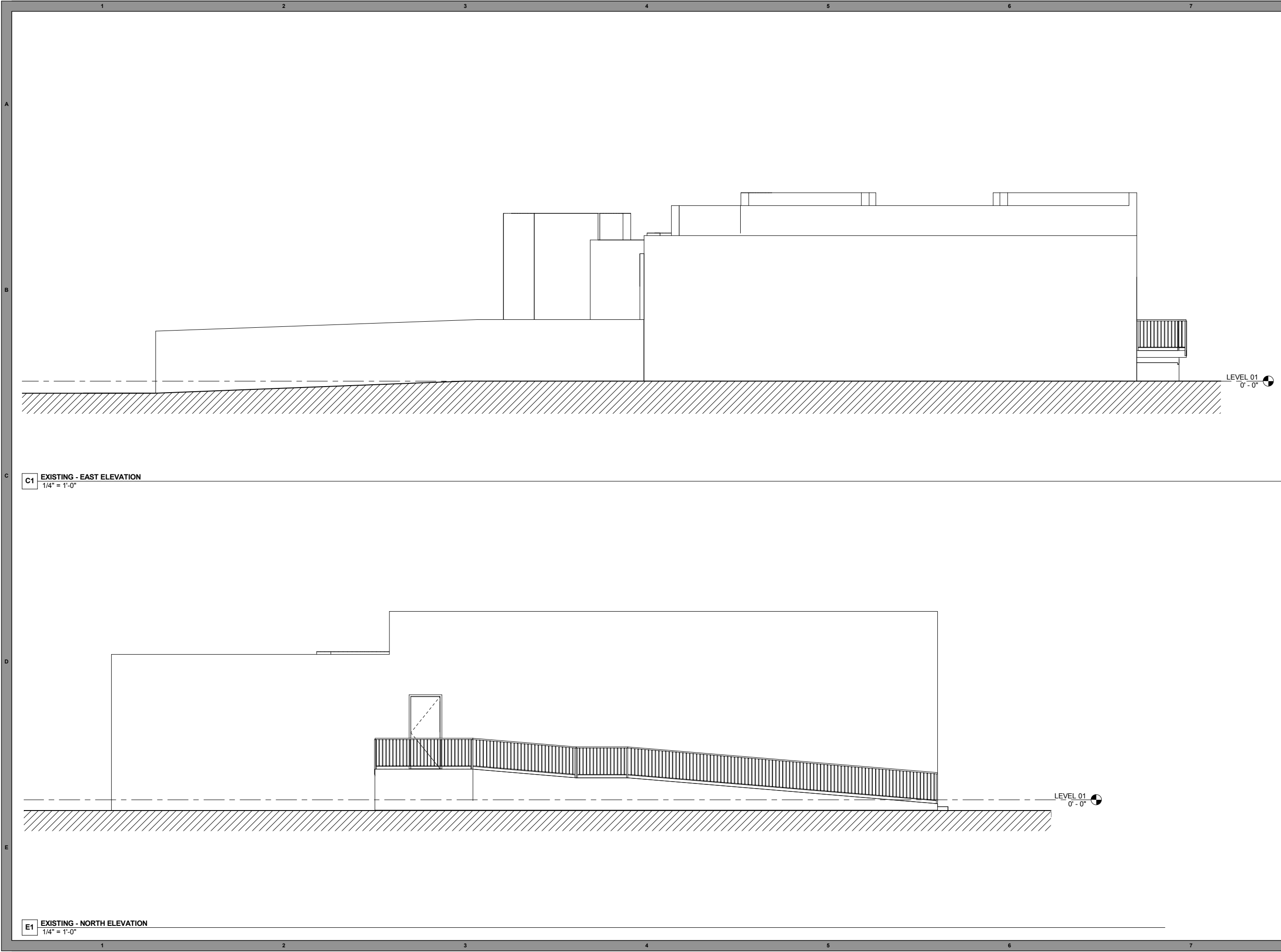

C1 EXISTING - EAST ELEVATION
1/4" = 1'-0"

E1 EXISTING - NORTH ELEVATION
1/4" = 1'-0"

ARCHITECTURE/ DESIGN
DESIGNING YOUR DREAMS

REVISIONS

NO.	DESCRIPTION	DATE

ARCHITECT

PRAVDA ARCHITECTURE/ DESIGN, PLLC

FLORIDA ARCHITECT BUSINESS
LICENSE NO. AA26002884

FLORIDA INTERIOR DESIGN BUSINESS
LICENSE NO. IB26001603

990 BISCAYNE BLVD, STE. 502
MIAMI, FL 33132
305/ 707/ 7663

3505 S. OCEAN DRIVE, STE. 1417
HOLLYWOOD, FL 33019

BRYAN@PRAVDAarchitecture.com

www.PRAVDAarchitecture.com

DRAWN BY: BRYAN PRAVDA, AIA

FLORIDA REGISTERED ARCHITECT
LICENSE NO. AR95842

ARCHITECT SEAL

INTERIM REVIEW ONLY
(DOCUMENT INCOMPLETE)

NOT TO BE USED FOR
REGULATORY APPROVAL,
PERMIT, OR CONSTRUCTION.

ARCHITECT OF RECORD:
BRYAN D. PRAVDA

FL REGISTRATION NO.:
AR95842

PROVISIONS

THESE DRAWINGS ARE THE EXCLUSIVE,
COPYRIGHTED PROPERTY OF PRAVDA
ARCHITECTURE/ DESIGN, PLLC. NO DESIGNS
OR IDEAS CONTAINED HEREIN MAY BE USED
FOR ANY PURPOSE OTHER THAN THIS
PROJECT UNDER THE SUPERVISION OF BRYAN
PRAVDA, NOR MAY THEY BE REPRODUCED OR
DISCLOSED TO OTHERS, WITHOUT THE
WRITTEN PERMISSION OF BRYAN PRAVDA.
THE CONTRACTOR SHALL CHECK, VERIFY, AND
BE RESPONSIBLE FOR ALL DIMENSIONS,
REPORTING ANY DISCREPANCIES TO THE
ARCHITECT BEFORE COMMENCING WORK.
DRAWINGS ARE NOT TO BE SCALED.

CONSULTANTS/ ENGINEERS

CHRISTOPHER CAWLEY
LANDSCAPE ARCHITECTURE, LLC
780 NE 69TH STREET, STE. 1106
MIAMI, FL 33138

PROJECT NAME

SOUL TAVERN

PROJECT ADDRESS

1801 WEST AVE.
MIAMI BEACH, FL 33139

PROJECT NUMBER

2016_P03

PROJECT STATUS

DESIGN REVIEW BOARD

DATE

07 / 01 / 16

SHEET NAME

EXISTING
EXTERIOR
ELEVATIONS

SHEET NUMBER

A-202

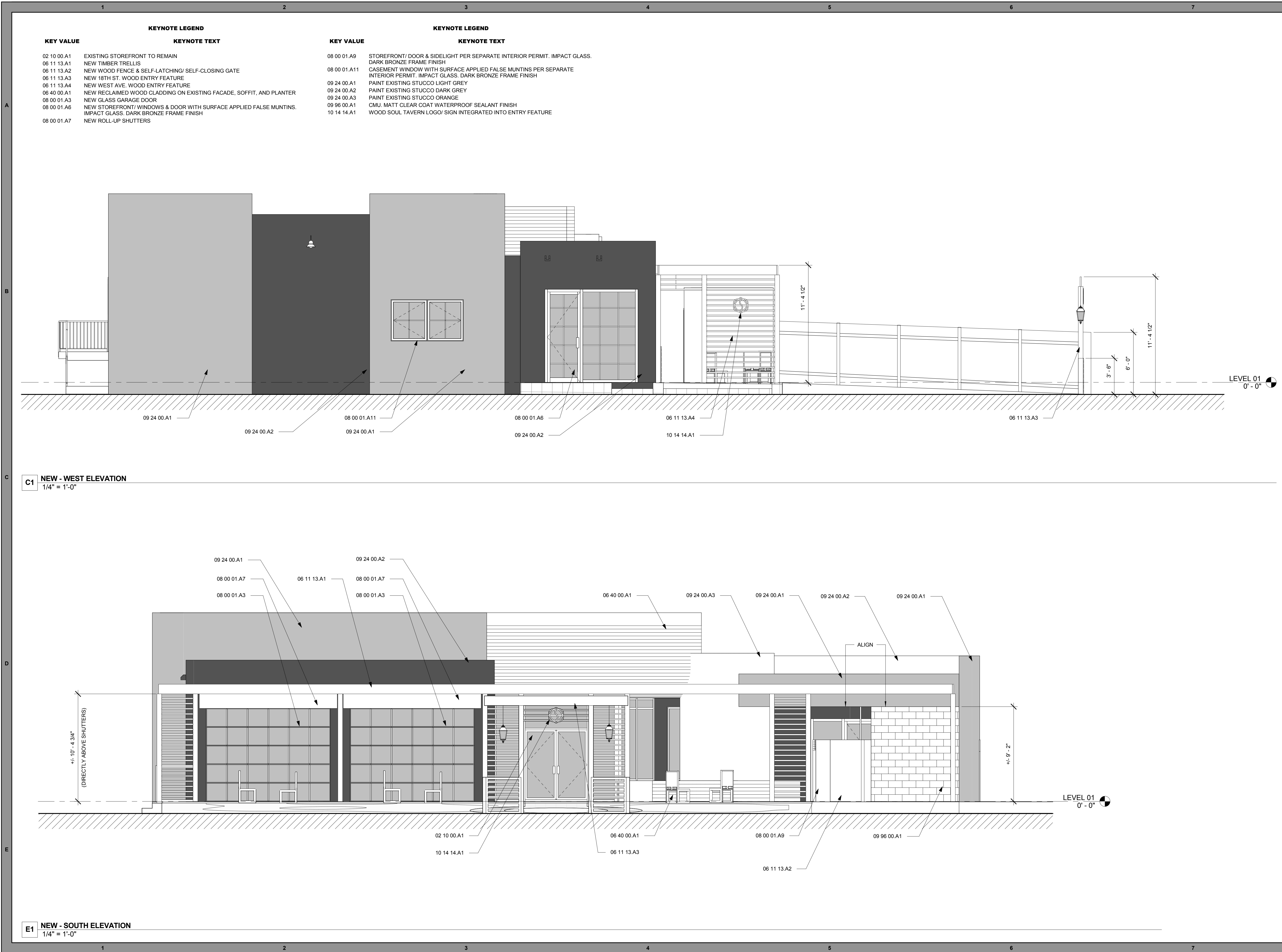

PRAVDA

ARCHITECTURE/ DESIGN

DESIGNING YOUR DREAMS

REVISIONS

NO.	DESCRIPTION	DATE

ARCHITECT

PRAVDA ARCHITECTURE/ DESIGN, PLLC

FLORIDA ARCHITECT BUSINESS
LICENSE NO. AA26002684

FLORIDA INTERIOR DESIGN BUSINESS
LICENSE NO. IB26001603

990 BISCAYNE BLVD., STE. 502
MIAMI, FL 33132
305/ 707/ 7663

3505 S. OCEAN DRIVE, STE. 1417
HOLLYWOOD, FL 33019

BRYAN@PRAVDAarchitecture.com

www.PRAVDAarchitecture.com

DRAWN BY: BRYAN PRAVDA, AIA

FLORIDA REGISTERED ARCHITECT
LICENSE NO. AR95842

ARCHITECT SEAL

FOR DESIGN REVIEW BOARD ONLY.
NOT FOR CONSTRUCTION.

07 / 15 / 16

PROVISIONS

THESE DRAWINGS ARE THE EXCLUSIVE,
COPYRIGHTED PROPERTY OF PRAVDA
ARCHITECTURE/ DESIGN, PLLC. NO DESIGNS
OR IDEAS CONTAINED HEREIN MAY BE USED
FOR ANY PURPOSE OTHER THAN THIS
PROJECT UNDER THE SUPERVISION OF BRYAN
PRAVDA, NOR MAY THEY BE REPRODUCED OR
DISCLOSED TO OTHERS, WITHOUT THE
WRITTEN PERMISSION OF BRYAN PRAVDA.
THE CONTRACTOR SHALL CHECK, VERIFY, AND
BE RESPONSIBLE FOR ALL DIMENSIONS,
REPORTING ANY DISCREPANCIES TO THE
ARCHITECT BEFORE COMMENCING WORK.
DRAWINGS ARE NOT TO BE SCALED.

CONSULTANTS/ ENGINEERS

CHRISTOPHER CAWLEY
LANDSCAPE ARCHITECTURE, LLC
780 NE 69TH STREET, STE. 1106
MIAMI, FL 33138

PROJECT NAME

SOUL TAVERN

PROJECT ADDRESS

1801 WEST AVE.
MIAMI BEACH, FL 33139

PROJECT NUMBER

2016_P03

PROJECT STATUS

DESIGN REVIEW BOARD - FINAL

DATE

07 / 15 / 16

SHEET NAME

NEW EXTERIOR
ELEVATIONS

SHEET NUMBER

A-203

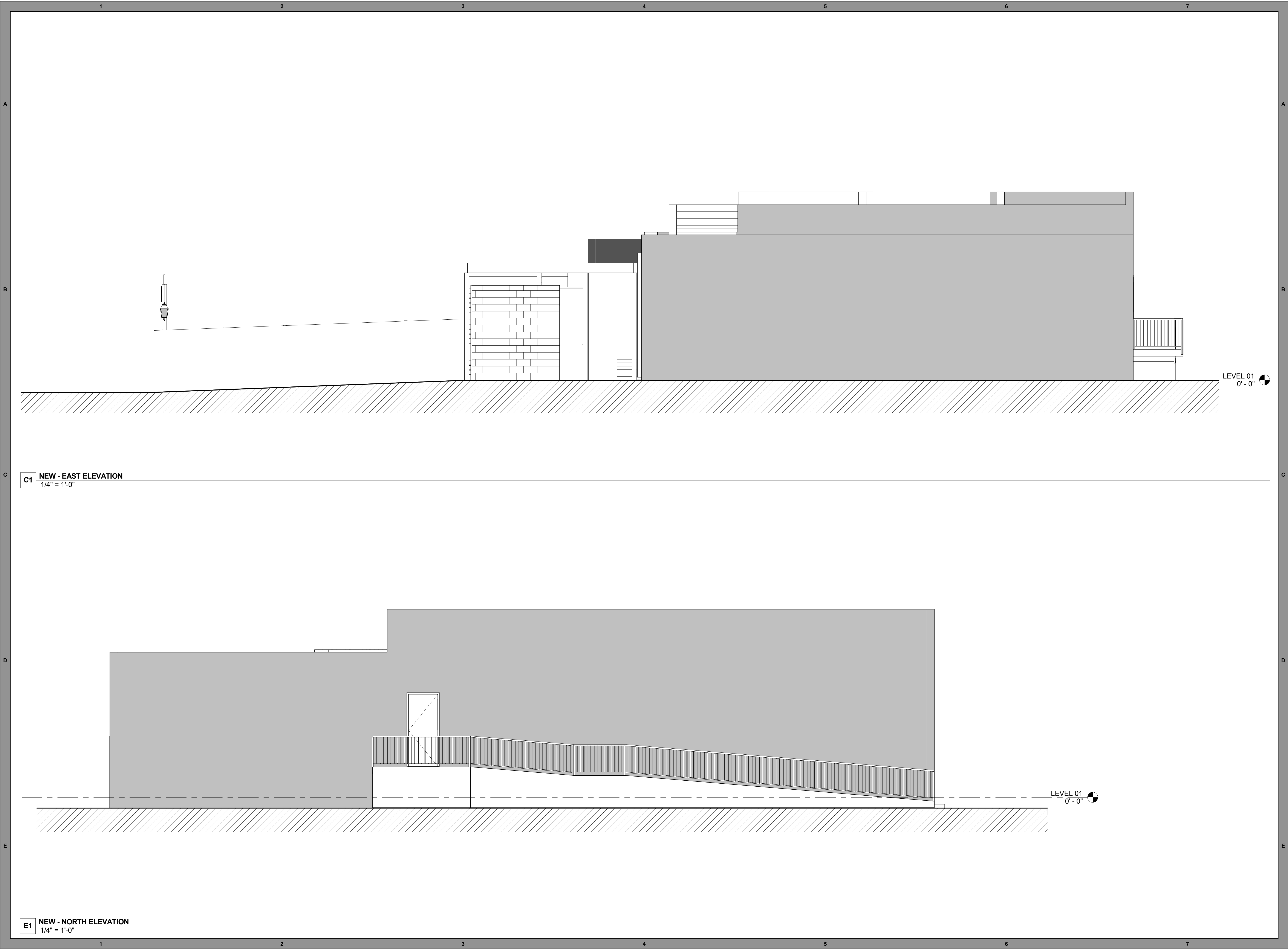

PRAVDA

ARCHITECTURE/ DESIGN

DESIGNING YOUR DREAMS

REVISIONS		
NO.	DESCRIPTION	DATE

ARCHITECT

PRAVDA ARCHITECTURE/ DESIGN, PLLC

FLORIDA ARCHITECT BUSINESS
LICENSE NO. AA26002684

FLORIDA INTERIOR DESIGN BUSINESS
LICENSE NO. IB26001603

990 BISCAYNE BLVD, STE. 502
MIAMI, FL 33132
305/ 707/ 7663

3505 S. OCEAN DRIVE, STE. 1417
HOLLYWOOD, FL 33019

BRYAN@PRAVDAarchitecture.com

www.PRAVDAarchitecture.com

DRAWN BY: BRYAN PRAVDA, AIA

FLORIDA REGISTERED ARCHITECT
LICENSE NO. AR95842

ARCHITECT SEAL

**FOR DESIGN REVIEW BOARD ONLY.
NOT FOR CONSTRUCTION.**

07 / 15 / 16

PROVISIONS

THESE DRAWINGS ARE THE EXCLUSIVE,
COPYRIGHTED PROPERTY OF PRAVDA
ARCHITECTURE/ DESIGN, PLLC. NO DESIGNS
OR IDEAS CONTAINED HEREIN MAY BE USED
FOR ANY PURPOSE OTHER THAN THIS
PROJECT UNDER THE SUPERVISION OF BRYAN
PRAVDA, NOR MAY THEY BE REPRODUCED OR
DISCLOSED TO OTHERS, WITHOUT THE
WRITTEN PERMISSION OF BRYAN PRAVDA.
THE CONTRACTOR SHALL CHECK, VERIFY, AND
BE RESPONSIBLE FOR ALL DIMENSIONS,
REPORTING ANY DISCREPANCIES TO THE
ARCHITECT BEFORE COMMENCING WORK.
DRAWINGS ARE NOT TO BE SCALED.

CONSULTANTS/ ENGINEERS

CHRISTOPHER CAWLEY
LANDSCAPE ARCHITECTURE, LLC
780 NE 69TH STREET, STE. 1106
MIAMI, FL 33138

PROJECT NAME

SOUL TAVERN

PROJECT ADDRESS

1801 WEST AVE.
MIAMI BEACH, FL 33139

PROJECT NUMBER

2016_P03

PROJECT STATUS

DESIGN REVIEW BOARD - FINAL

DATE

07 / 15 / 16

SHEET NAME

**NEW EXTERIOR
ELEVATIONS**

SHEET NUMBER

A-204



C1 WEST ELEVATION - COLORED
1/4" = 1'-0"



E1 SOUTH ELEVATION - COLORED
1/4" = 1'-0"

REVISIONS		
NO.	DESCRIPTION	DATE

ARCHITECT
PRAVDA ARCHITECTURE/ DESIGN, PLLC
FLORIDA ARCHITECT BUSINESS
LICENSE NO. AA26002684
FLORIDA INTERIOR DESIGN BUSINESS
LICENSE NO. IB26001603
990 BISCAYNE BLVD, STE. 502
MIAMI, FL 33132
305/ 707/ 7663
3505 S. OCEAN DRIVE, STE. 1417
HOLLYWOOD, FL 33019
BRYAN@PRAVDAarchitecture.com
www.PRAVDAarchitecture.com
DRAWN BY: BRYAN PRAVDA, AIA
FLORIDA REGISTERED ARCHITECT
LICENSE NO. AR95842

ARCHITECT SEAL
**FOR DESIGN REVIEW BOARD ONLY.
NOT FOR CONSTRUCTION.**

07 / 15 / 16
PROVISIONS

THESE DRAWINGS ARE THE EXCLUSIVE,
COPYRIGHTED PROPERTY OF PRAVDA
ARCHITECTURE/ DESIGN, PLLC. NO DESIGNS
OR IDEAS CONTAINED HEREIN MAY BE USED
FOR ANY PURPOSE OTHER THAN THIS
PROJECT UNDER THE SUPERVISION OF BRYAN
PRAVDA, NOR MAY THEY BE REPRODUCED OR
DISCLOSED TO OTHERS, WITHOUT THE
WRITTEN PERMISSION OF BRYAN PRAVDA.
THE CONTRACTOR SHALL CHECK, VERIFY, AND
BE RESPONSIBLE FOR ALL DIMENSIONS,
REPORTING ANY DISCREPANCIES TO THE
ARCHITECT BEFORE COMMENCING WORK.
DRAWINGS ARE NOT TO BE SCALED.

CONSULTANTS/ ENGINEERS
CHRISTOPHER CAWLEY
LANDSCAPE ARCHITECTURE, LLC
780 NE 69TH STREET, STE. 1106
MIAMI, FL 33138

PROJECT NAME
SOUL TAVERN

PROJECT ADDRESS
1801 WEST AVE.
MIAMI BEACH, FL 33139

PROJECT NUMBER
2016_P03

PROJECT STATUS
DESIGN REVIEW BOARD - FINAL

DATE
07 / 15 / 16

SHEET NAME
**NEW EXTERIOR
ELEVATIONS -
COLORED**

SHEET NUMBER
A-205



C1 EAST ELEVATION - COLORED
1/4" = 1'-0"

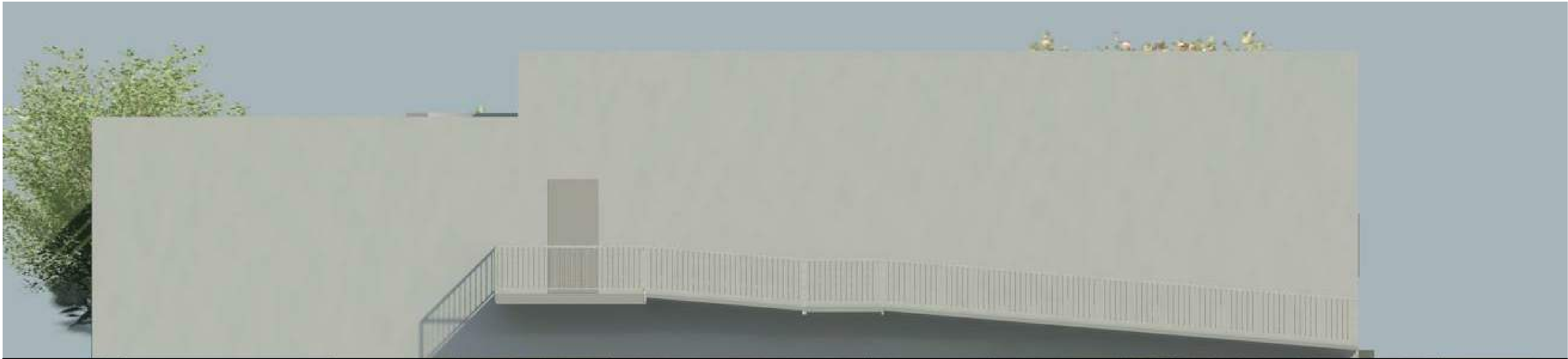

NOTE: NORTH ELEVATION IS ONLY VISIBLE FROM RAMP. NEIGHBOR'S WALL IS BUILT AT 0' SETBACK.

E1 NORTH ELEVATION - COLORED
1/4" = 1'-0"

REVISIONS		
NO.	DESCRIPTION	DATE

ARCHITECT
PRAVDA ARCHITECTURE/ DESIGN, PLLC
FLORIDA ARCHITECT BUSINESS
LICENSE NO. AA26002684
FLORIDA INTERIOR DESIGN BUSINESS
LICENSE NO. IB26001603
990 BISCAYNE BLVD, STE. 502
MIAMI, FL 33132
305/ 707/ 7663
3505 S. OCEAN DRIVE, STE. 1417
HOLLYWOOD, FL 33019
BRYAN@PRAVDAarchitecture.com
www.PRAVDAarchitecture.com
DRAWN BY: BRYAN PRAVDA, AIA
FLORIDA REGISTERED ARCHITECT
LICENSE NO. AR95842

ARCHITECT SEAL
**FOR DESIGN REVIEW BOARD ONLY.
NOT FOR CONSTRUCTION.**

07 / 15 / 16

PROVISIONS

THESE DRAWINGS ARE THE EXCLUSIVE,
COPYRIGHTED PROPERTY OF PRAVDA
ARCHITECTURE/ DESIGN, PLLC. NO DESIGNS
OR IDEAS CONTAINED HEREIN MAY BE USED
FOR ANY PURPOSE OTHER THAN THIS
PROJECT UNDER THE SUPERVISION OF BRYAN
PRAVDA, NOR MAY THEY BE REPRODUCED OR
DISCLOSED TO OTHERS, WITHOUT THE
WRITTEN PERMISSION OF BRYAN PRAVDA.
THE CONTRACTOR SHALL CHECK, VERIFY, AND
BE RESPONSIBLE FOR ALL DIMENSIONS,
REPORTING ANY DISCREPANCIES TO THE
ARCHITECT BEFORE COMMENCING WORK.
DRAWINGS ARE NOT TO BE SCALED.

CONSULTANTS/ ENGINEERS

CHRISTOPHER CAWLEY
LANDSCAPE ARCHITECTURE, LLC
780 NE 69TH STREET, STE. 1106
MIAMI, FL 33138

PROJECT NAME

SOUL TAVERN

PROJECT ADDRESS

1801 WEST AVE.
MIAMI BEACH, FL 33139

PROJECT NUMBER

2016_P03

PROJECT STATUS

DESIGN REVIEW BOARD - FINAL

DATE

07 / 15 / 16

SHEET NAME

**NEW EXTERIOR
ELEVATIONS -
COLORED**

SHEET NUMBER

A-206



B1 18TH ST - FACING NORTH/ SOUTH ELEVATION



D1 WEST AVE - FACING EAST/ WEST ELEVATION

PRAVDA

ARCHITECTURE/ DESIGN

DESIGNING YOUR DREAMS

REVISIONS		
NO.	DESCRIPTION	DATE

ARCHITECT

PRAVDA ARCHITECTURE/ DESIGN, PLLC

FLORIDA ARCHITECT BUSINESS
LICENSE NO. AA26002684

FLORIDA INTERIOR DESIGN BUSINESS
LICENSE NO. IB26001603

990 BISCAYNE BLVD, STE. 502
MIAMI, FL 33132
305/ 707/ 7663

3505 S. OCEAN DRIVE, STE. 1417
HOLLYWOOD, FL 33019

BRYAN@PRAVDAarchitecture.com

www.PRAVDAarchitecture.com

DRAWN BY: BRYAN PRAVDA, AIA

FLORIDA REGISTERED ARCHITECT
LICENSE NO. AR95842

ARCHITECT SEAL

FOR DESIGN REVIEW BOARD ONLY.
NOT FOR CONSTRUCTION.

07 / 15 / 16

PROVISIONS

THESE DRAWINGS ARE THE EXCLUSIVE,
COPYRIGHTED PROPERTY OF PRAVDA
ARCHITECTURE/ DESIGN, PLLC. NO DESIGNS
OR IDEAS CONTAINED HEREIN MAY BE USED
FOR ANY PURPOSE OTHER THAN THIS
PROJECT UNDER THE SUPERVISION OF BRYAN
PRAVDA, NOR MAY THEY BE REPRODUCED OR
DISCLOSED TO OTHERS, WITHOUT THE
WRITTEN PERMISSION OF BRYAN PRAVDA.
THE CONTRACTOR SHALL CHECK, VERIFY, AND
BE RESPONSIBLE FOR ALL DIMENSIONS,
REPORTING ANY DISCREPANCIES TO THE
ARCHITECT BEFORE COMMENCING WORK.
DRAWINGS ARE NOT TO BE SCALED.

CONSULTANTS/ ENGINEERS

CHRISTOPHER CAWLEY
LANDSCAPE ARCHITECTURE, LLC
780 NE 69TH STREET, STE. 1106
MIAMI, FL 33138

PROJECT NAME

SOUL TAVERN

PROJECT ADDRESS

1801 WEST AVE.
MIAMI BEACH, FL 33139

PROJECT NUMBER

2016_P03

PROJECT STATUS

DESIGN REVIEW BOARD - FINAL

DATE

07 / 15 / 16

SHEET NAME

CONTEXTUAL
ELEVATIONS -
NEW

SHEET NUMBER

A-207

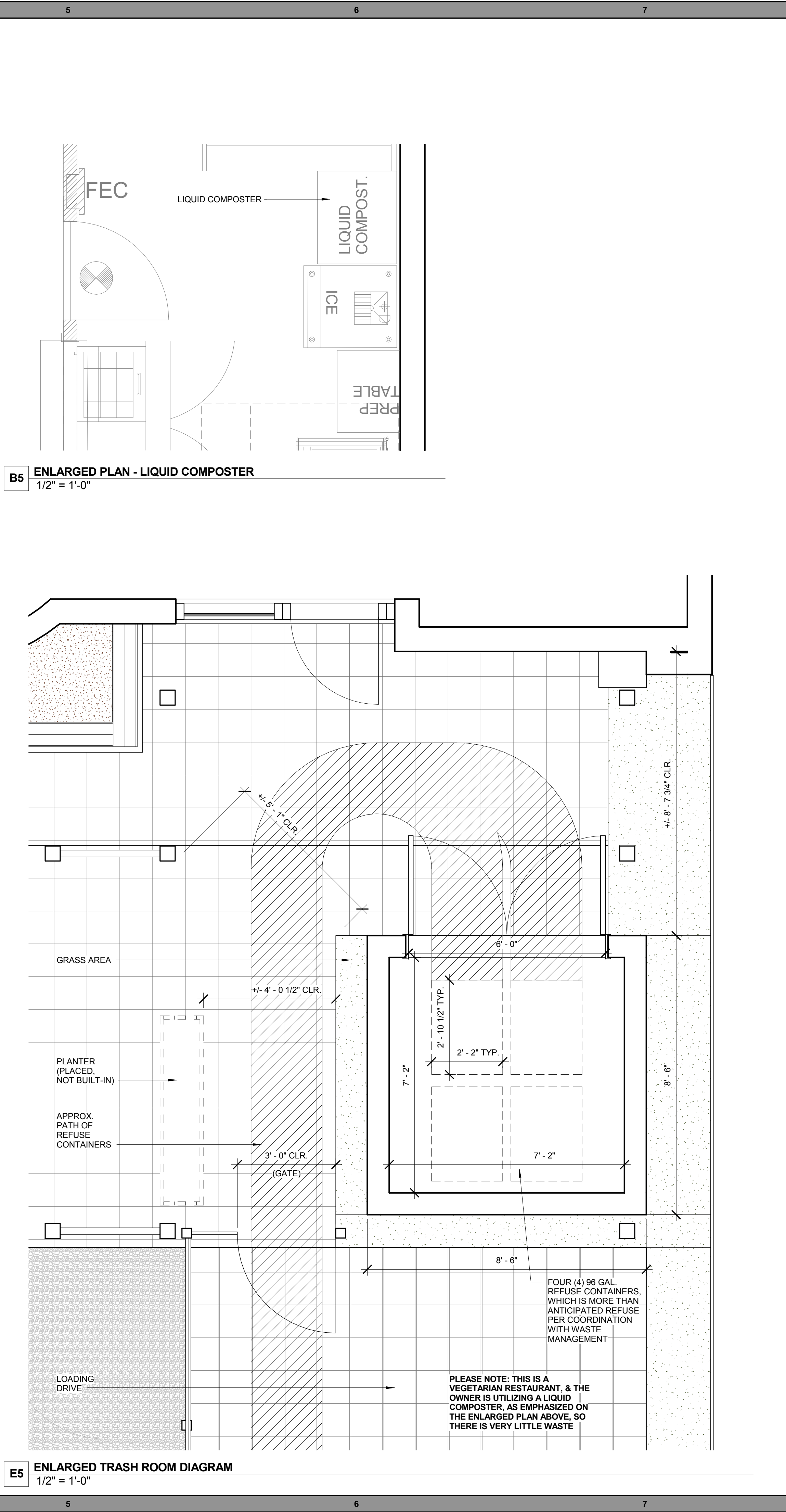
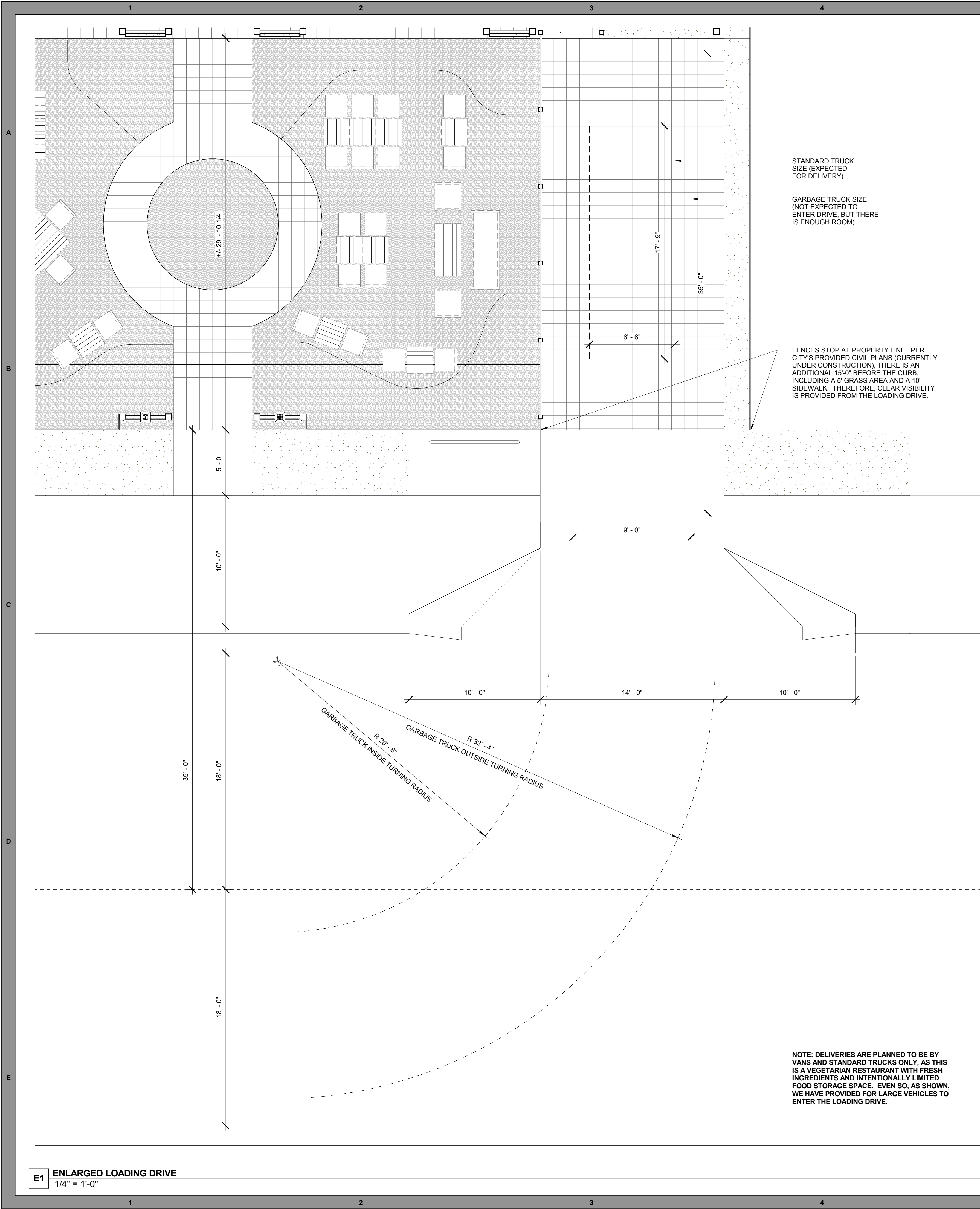

PRAVDA

ARCHITECTURE/ DESIGN

DESIGNING YOUR DREAMS

REVISIONS		
NO.	DESCRIPTION	DATE

ARCHITECT

PRAVDA ARCHITECTURE/ DESIGN, PLLC

FLORIDA ARCHITECT BUSINESS
LICENSE NO. AA26002684

FLORIDA INTERIOR DESIGN BUSINESS
LICENSE NO. IB26001603

990 BISCAYNE BLVD, STE. 502
MIAMI, FL 33132
305/ 707/ 7663

3505 S. OCEAN DRIVE, STE. 1417
HOLLYWOOD, FL 33019

BRYAN@PRAVDAarchitecture.com

www.PRAVDAarchitecture.com

DRAWN BY: BRYAN PRAVDA, AIA

FLORIDA REGISTERED ARCHITECT
LICENSE NO. AR95842

ARCHITECT SEAL

FOR DESIGN REVIEW BOARD ONLY.
NOT FOR CONSTRUCTION.

09 / 22 / 16

PROVISIONS

THESE DRAWINGS ARE THE EXCLUSIVE, COPYRIGHTED PROPERTY OF PRAVDA ARCHITECTURE/ DESIGN, PLLC. NO DESIGNS OR IDEAS CONTAINED HEREIN MAY BE USED FOR ANY PURPOSE OTHER THAN THIS PROJECT UNDER THE SUPERVISION OF BRYAN PRAVDA, NOR MAY THEY BE REPRODUCED OR DISCLOSED TO OTHERS, WITHOUT THE WRITTEN PERMISSION OF BRYAN PRAVDA. THE CONTRACTOR SHALL CHECK, VERIFY, AND BE RESPONSIBLE FOR ALL DIMENSIONS, REPORTING ANY DISCREPANCIES TO THE ARCHITECT BEFORE COMMENCING WORK. DRAWINGS ARE NOT TO BE SCALED.

CONSULTANTS/ ENGINEERS

CHRISTOPHER CAWLEY
LANDSCAPE ARCHITECTURE, LLC
780 NE 69TH STREET, STE. 1106
MIAMI, FL 33138

PROJECT NAME

SOUL TAVERN

PROJECT ADDRESS

1801 WEST AVE.
MIAMI BEACH, FL 33139

PROJECT NUMBER

2016_P03

PROJECT STATUS

DESIGN DEVELOPMENT

DATE

09 / 22 / 16

SHEET NAME

ENLARGED PLANS

SHEET NUMBER

A-401

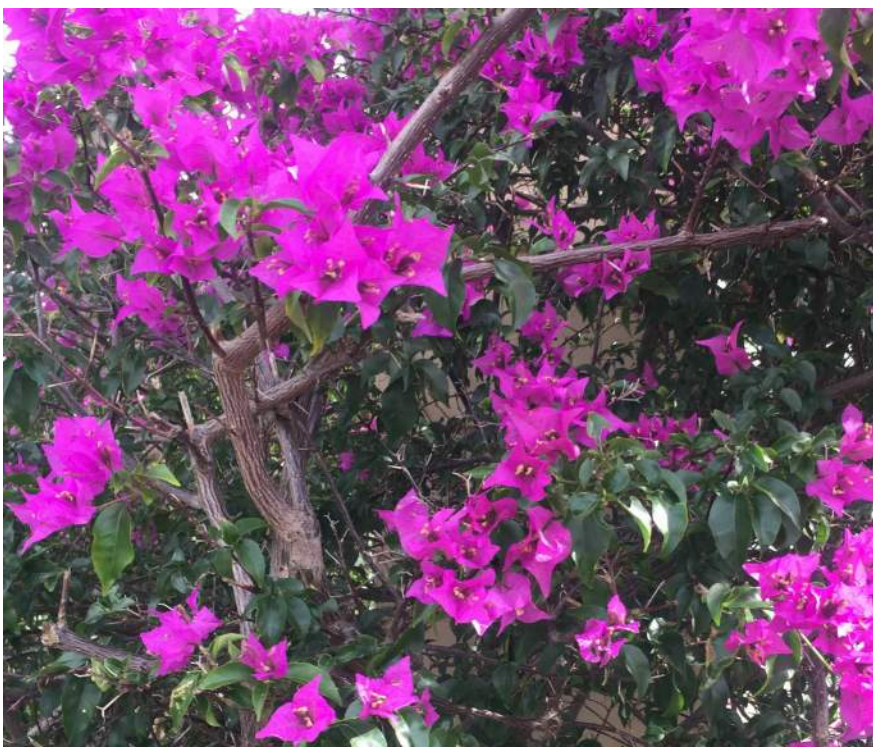
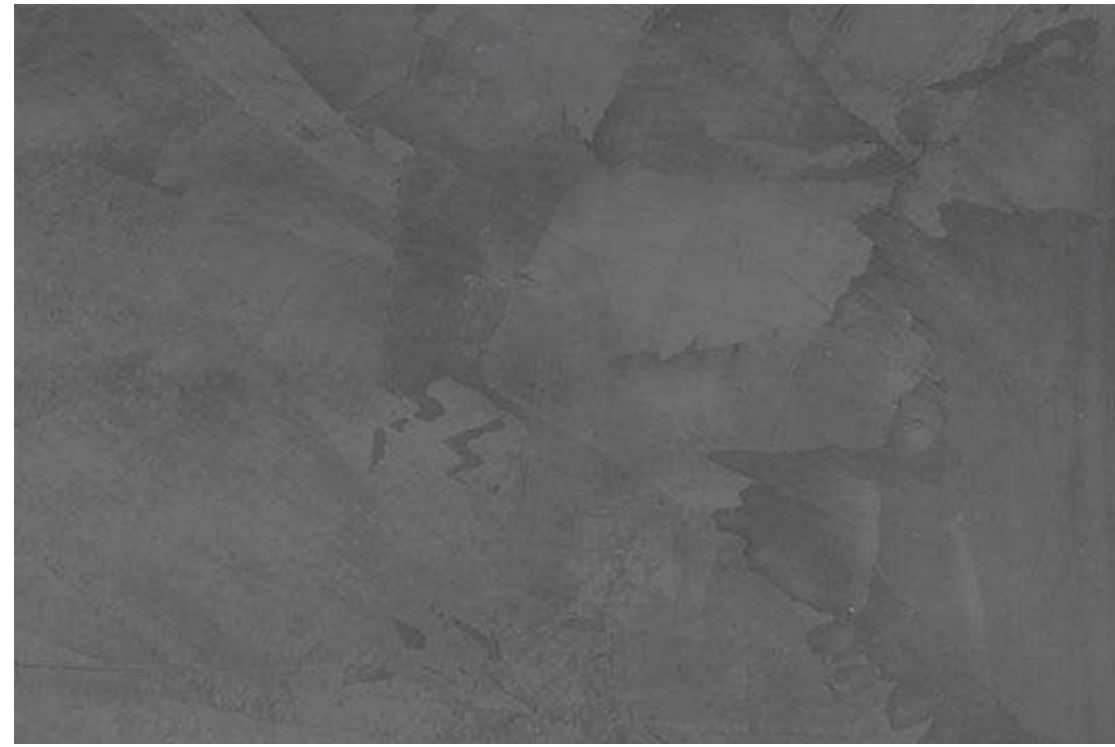

REVISIONS		
NO.	DESCRIPTION	DATE

ARCHITECT

PRAVDA ARCHITECTURE/ DESIGN, PLLC

FLORIDA ARCHITECT BUSINESS
LICENSE NO. AA26002884

FLORIDA INTERIOR DESIGN BUSINESS
LICENSE NO. IB26001603

990 BISCAYNE BLVD, STE. 502
MIAMI, FL 33132
305/ 707/ 7663

3505 S. OCEAN DRIVE, STE. 1417
HOLLYWOOD, FL 33019

BRYAN@PRAVDAarchitecture.com

www.PRAVDAarchitecture.com

DRAWN BY: BRYAN PRAVDA, AIA

FLORIDA REGISTERED ARCHITECT
LICENSE NO. AR95842

ARCHITECT SEAL

**FOR DESIGN REVIEW BOARD ONLY.
NOT FOR CONSTRUCTION.**

07 / 15 / 16

PROVISIONS

THESE DRAWINGS ARE THE EXCLUSIVE,
COPYRIGHTED PROPERTY OF PRAVDA
ARCHITECTURE/ DESIGN, PLLC. NO DESIGNS
OR IDEAS CONTAINED HEREIN MAY BE USED
FOR ANY PURPOSE OTHER THAN THIS
PROJECT UNDER THE SUPERVISION OF BRYAN
PRAVDA, NOR MAY THEY BE REPRODUCED OR
DISCLOSED TO OTHERS, WITHOUT THE
WRITTEN PERMISSION OF BRYAN PRAVDA.
THE CONTRACTOR SHALL CHECK, VERIFY, AND
BE RESPONSIBLE FOR ALL DIMENSIONS,
REPORTING ANY DISCREPANCIES TO THE
ARCHITECT BEFORE COMMENCING WORK.
DRAWINGS ARE NOT TO BE SCALED.

CONSULTANTS/ ENGINEERS

CHRISTOPHER CAWLEY
LANDSCAPE ARCHITECTURE, LLC
780 NE 69TH STREET, STE. 1106
MIAMI, FL 33138

PROJECT NAME

SOUL TAVERN

PROJECT ADDRESS

1801 WEST AVE.
MIAMI BEACH, FL 33139

PROJECT NUMBER

2016_P03

PROJECT STATUS

DESIGN REVIEW BOARD - FINAL

DATE _____

07 / 15 / 16

SHEET NAME

EXTERIOR MATERIALS & FINISHES

SHEET NUMBER

A-601

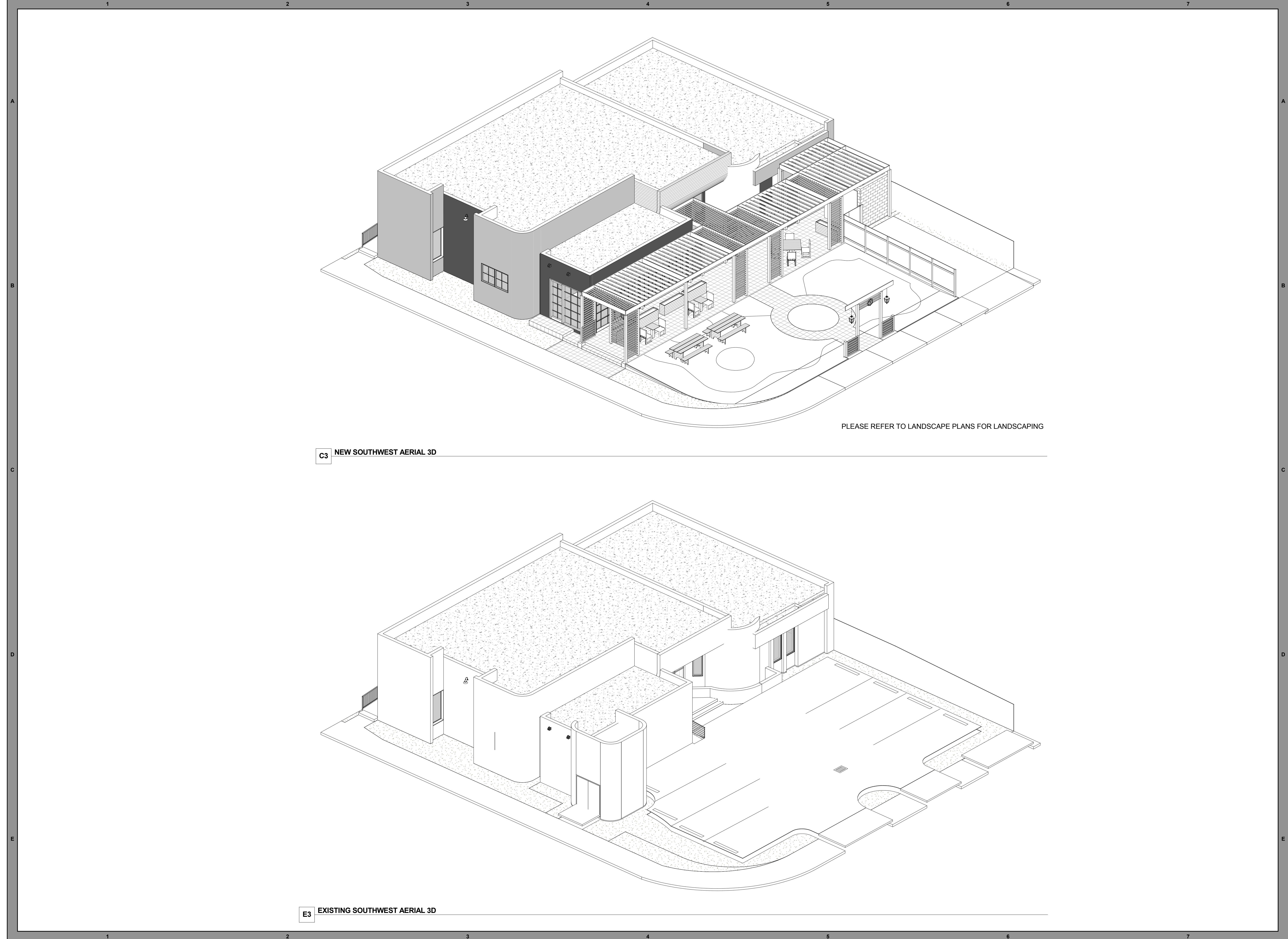

C3 NEW SOUTHWEST AERIAL 3D

E3 EXISTING SOUTHWEST AERIAL 3D

PLEASE REFER TO LANDSCAPE PLANS FOR LANDSCAPING

PRAVDA

ARCHITECTURE/ DESIGN

DESIGNING YOUR DREAMS

REVISIONS

NO.	DESCRIPTION	DATE

ARCHITECT

PRAVDA ARCHITECTURE/ DESIGN, PLLC

FLORIDA ARCHITECT BUSINESS
LICENSE NO. AA26002684

FLORIDA INTERIOR DESIGN BUSINESS
LICENSE NO. IB26001603

990 BISCAYNE BLVD, STE. 502
MIAMI, FL 33132
305/ 707/ 7663

3505 S. OCEAN DRIVE, STE. 1417
HOLLYWOOD, FL 33019

BRYAN@PRAVDAarchitecture.com

www.PRAVDAarchitecture.com

DRAWN BY: BRYAN PRAVDA, AIA

FLORIDA REGISTERED ARCHITECT
LICENSE NO. AR95842

ARCHITECT SEAL

FOR DESIGN REVIEW BOARD ONLY.
NOT FOR CONSTRUCTION.

07 / 15 / 16

PROVISIONS

THESE DRAWINGS ARE THE EXCLUSIVE,
COPYRIGHTED PROPERTY OF PRAVDA
ARCHITECTURE/ DESIGN, PLLC. NO DESIGNS
OR IDEAS CONTAINED HEREIN MAY BE USED
FOR ANY PURPOSE OTHER THAN THIS
PROJECT UNDER THE SUPERVISION OF BRYAN
PRAVDA, NOR MAY THEY BE REPRODUCED OR
DISCLOSED TO OTHERS, WITHOUT THE
WRITTEN PERMISSION OF BRYAN PRAVDA.
THE CONTRACTOR SHALL CHECK, VERIFY, AND
BE RESPONSIBLE FOR ALL DIMENSIONS,
REPORTING ANY DISCREPANCIES TO THE
ARCHITECT BEFORE COMMENCING WORK.
DRAWINGS ARE NOT TO BE SCALED.

CONSULTANTS/ ENGINEERS

CHRISTOPHER CAWLEY
LANDSCAPE ARCHITECTURE, LLC
780 NE 69TH STREET, STE. 1106
MIAMI, FL 33138

PROJECT NAME

SOUL TAVERN

PROJECT ADDRESS

1801 WEST AVE.
MIAMI BEACH, FL 33139

PROJECT NUMBER

2016_P03

PROJECT STATUS

DESIGN REVIEW BOARD - FINAL

DATE

07 / 15 / 16

SHEET NAME

3D VIEWS

SHEET NUMBER

A-901



PRAVDA
ARCHITECTURE/ DESIGN
DESIGNING YOUR DREAMS

REVISIONS		
NO.	DESCRIPTION	DATE

ARCHITECT

PRAVDA ARCHITECTURE/ DESIGN, PLLC

FLORIDA ARCHITECT BUSINESS
LICENSE NO. AA26002884

FLORIDA INTERIOR DESIGN BUSINESS
LICENSE NO. IB26001603

990 BISCAYNE BLVD, STE. 502
MIAMI, FL 33132
305/ 707/ 7663

3505 S. OCEAN DRIVE, STE. 1417
HOLLYWOOD, FL 33019

BRYAN@PRAVDAarchitecture.com

www.PRAVDAarchitecture.com

DRAWN BY: BRYAN PRAVDA, AIA

FLORIDA REGISTERED ARCHITECT
LICENSE NO. AR95842

ARCHITECT SEAL

**FOR DESIGN REVIEW BOARD ONLY.
NOT FOR CONSTRUCTION.**

07 / 15 / 16

PROVISIONS

THESE DRAWINGS ARE THE EXCLUSIVE, COPYRIGHTED PROPERTY OF PRAVDA ARCHITECTURE/ DESIGN, PLLC. NO DESIGNS OR IDEAS CONTAINED HEREIN MAY BE USED FOR ANY PURPOSE OTHER THAN THIS PROJECT UNDER THE SUPERVISION OF BRYAN PRAVDA, NOR MAY THEY BE REPRODUCED OR DISCLOSED TO OTHERS, WITHOUT THE WRITTEN PERMISSION OF BRYAN PRAVDA. THE CONTRACTOR SHALL CHECK, VERIFY, AND BE RESPONSIBLE FOR ALL DIMENSIONS, REPORTING ANY DISCREPANCIES TO THE ARCHITECT BEFORE COMMENCING WORK. DRAWINGS ARE NOT TO BE SCALED.

CONSULTANTS/ ENGINEERS

CHRISTOPHER CAWLEY
LANDSCAPE ARCHITECTURE, LLC
780 NE 69TH STREET, STE. 1106
MIAMI, FL 33138

PROJECT NAME

SOUL TAVERN

PROJECT ADDRESS

1801 WEST AVE.
MIAMI BEACH, FL 33139

PROJECT NUMBER

2016_P03

PROJECT STATUS

DESIGN REVIEW BOARD - FINAL

DATE _____

07 / 15 / 16

SHEET NAME

3D VIEWS

SHEET NUMBER

A-902

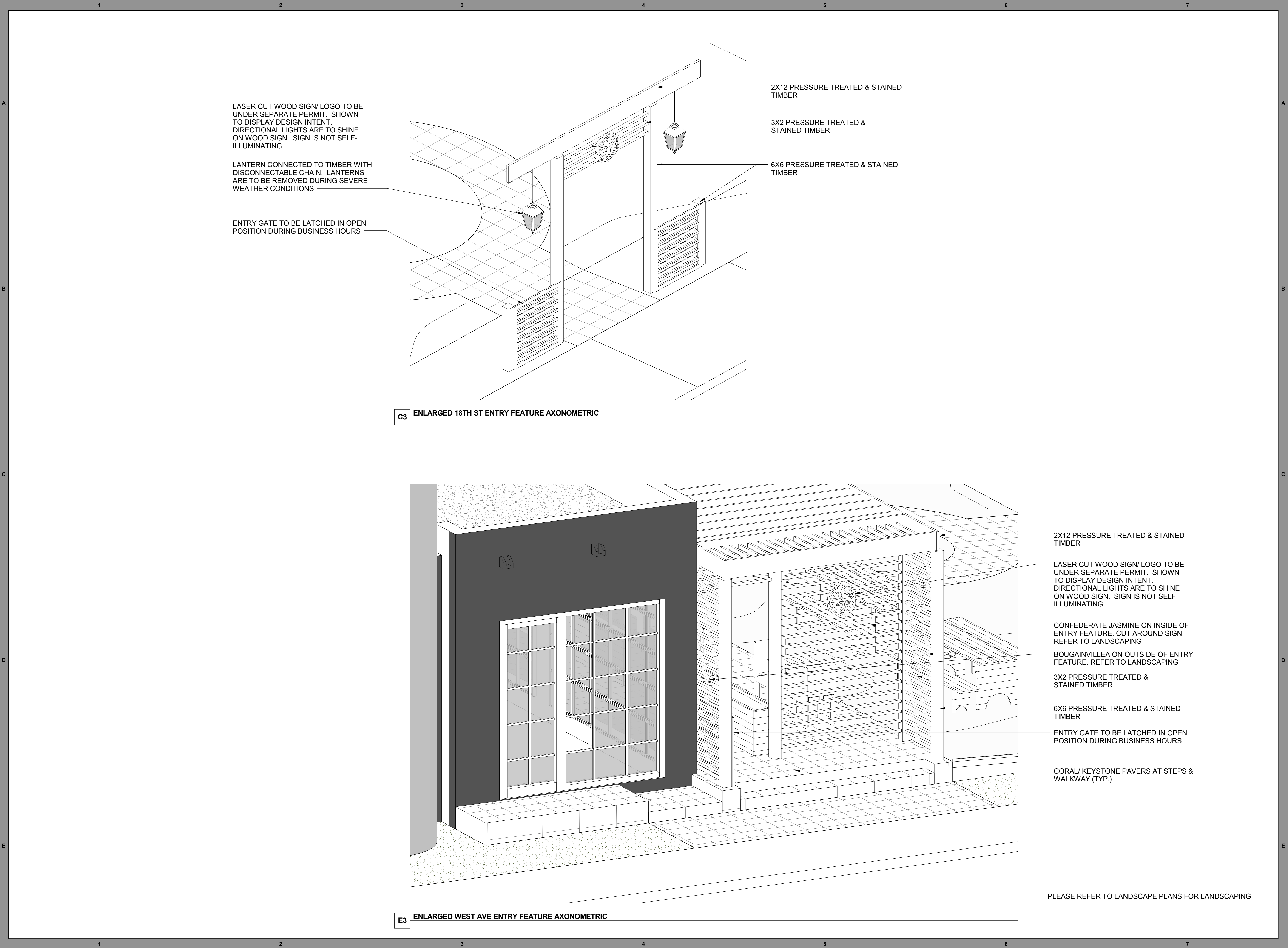

C3 ENLARGED 18TH ST ENTRY FEATURE AXONOMETRIC

E3 ENLARGED WEST AVE ENTRY FEATURE AXONOMETRIC

PRAVDA

ARCHITECTURE/ DESIGN

DESIGNING YOUR DREAMS

REVISIONS		
NO.	DESCRIPTION	DATE

ARCHITECT

PRAVDA ARCHITECTURE/ DESIGN, PLLC

FLORIDA ARCHITECT BUSINESS
LICENSE NO. AA26002884

FLORIDA INTERIOR DESIGN BUSINESS
LICENSE NO. IB26001603

990 BISCAYNE BLVD, STE. 502
MIAMI, FL 33132
305/ 707/ 7663

3505 S. OCEAN DRIVE, STE. 1417
HOLLYWOOD, FL 33019

BRYAN@PRAVDAarchitecture.com

www.PRAVDAarchitecture.com

DRAWN BY: BRYAN PRAVDA, AIA

FLORIDA REGISTERED ARCHITECT
LICENSE NO. AR95842

ARCHITECT SEAL

FOR DESIGN REVIEW BOARD ONLY.
NOT FOR CONSTRUCTION.

07 / 15 / 16

PROVISIONS

THESE DRAWINGS ARE THE EXCLUSIVE, COPYRIGHTED PROPERTY OF PRAVDA ARCHITECTURE/ DESIGN, PLLC. NO DESIGNS OR IDEAS CONTAINED HEREIN MAY BE USED FOR ANY PURPOSE OTHER THAN THIS PROJECT UNDER THE SUPERVISION OF BRYAN PRAVDA, NOR MAY THEY BE REPRODUCED OR DISCLOSED TO OTHERS, WITHOUT THE WRITTEN PERMISSION OF BRYAN PRAVDA. THE CONTRACTOR SHALL CHECK, VERIFY, AND BE RESPONSIBLE FOR ALL DIMENSIONS, REPORTING ANY DISCREPANCIES TO THE ARCHITECT BEFORE COMMENCING WORK. DRAWINGS ARE NOT TO BE SCALED.

CONSULTANTS/ ENGINEERS

CHRISTOPHER CAWLEY
LANDSCAPE ARCHITECTURE, LLC
780 NE 69TH STREET, STE. 1106
MIAMI, FL 33138

PROJECT NAME

SOUL TAVERN

PROJECT ADDRESS

1801 WEST AVE.
MIAMI BEACH, FL 33139

PROJECT NUMBER

2016_P03

PROJECT STATUS

DESIGN REVIEW BOARD - FINAL

DATE

07 / 15 / 16

SHEET NAME

3D VIEWS -
ENTRY
FEATURES

SHEET NUMBER

A-903



B1 SW CORNER_NO LANDSCAPE



E1 SW CORNER_WITH LANDSCAPE AND CONTEXT

REVISIONS		
NO.	DESCRIPTION	DATE

ARCHITECT

PRAVDA ARCHITECTURE/ DESIGN, PLLC

FLORIDA ARCHITECT BUSINESS
LICENSE NO. AA26002684

FLORIDA INTERIOR DESIGN BUSINESS
LICENSE NO. IB26001603

990 BISCAYNE BLVD, STE. 502
MIAMI, FL 33132
305/ 707/ 7663

3505 S. OCEAN DRIVE, STE. 1417
HOLLYWOOD, FL 33019

BRYAN@PRAVDAarchitecture.com

www.PRAVDAarchitecture.com

DRAWN BY: BRYAN PRAVDA, AIA

FLORIDA REGISTERED ARCHITECT
LICENSE NO. AR95842

ARCHITECT SEAL

FOR DESIGN REVIEW BOARD ONLY.
NOT FOR CONSTRUCTION.

07 / 15 / 16

PROVISIONS

THESE DRAWINGS ARE THE EXCLUSIVE, COPYRIGHTED PROPERTY OF PRAVDA ARCHITECTURE/ DESIGN, PLLC. NO DESIGNS OR IDEAS CONTAINED HEREIN MAY BE USED FOR ANY PURPOSE OTHER THAN THIS PROJECT UNDER THE SUPERVISION OF BRYAN PRAVDA, NOR MAY THEY BE REPRODUCED OR DISCLOSED TO OTHERS, WITHOUT THE WRITTEN PERMISSION OF BRYAN PRAVDA. THE CONTRACTOR SHALL CHECK, VERIFY, AND BE RESPONSIBLE FOR ALL DIMENSIONS, REPORTING ANY DISCREPANCIES TO THE ARCHITECT BEFORE COMMENCING WORK. DRAWINGS ARE NOT TO BE SCALED.

CONSULTANTS/ ENGINEERS

CHRISTOPHER CAWLEY
LANDSCAPE ARCHITECTURE, LLC
780 NE 69TH STREET, STE. 1106
MIAMI, FL 33138

PROJECT NAME

SOUL TAVERN

PROJECT ADDRESS

1801 WEST AVE.
MIAMI BEACH, FL 33139

PROJECT NUMBER

2016_P03

PROJECT STATUS

DESIGN REVIEW BOARD - FINAL

DATE

07 / 15 / 16

SHEET NAME

3D VIEWS - SW
CORNER

SHEET NUMBER

A-904