

Historic Preservation
Board
BR-2004562

SINGLE FAMILY

828 4TH STREET
MIAMI BEACH- FL, 33139

H.P.B. MEETING

Date 10. 13.2020

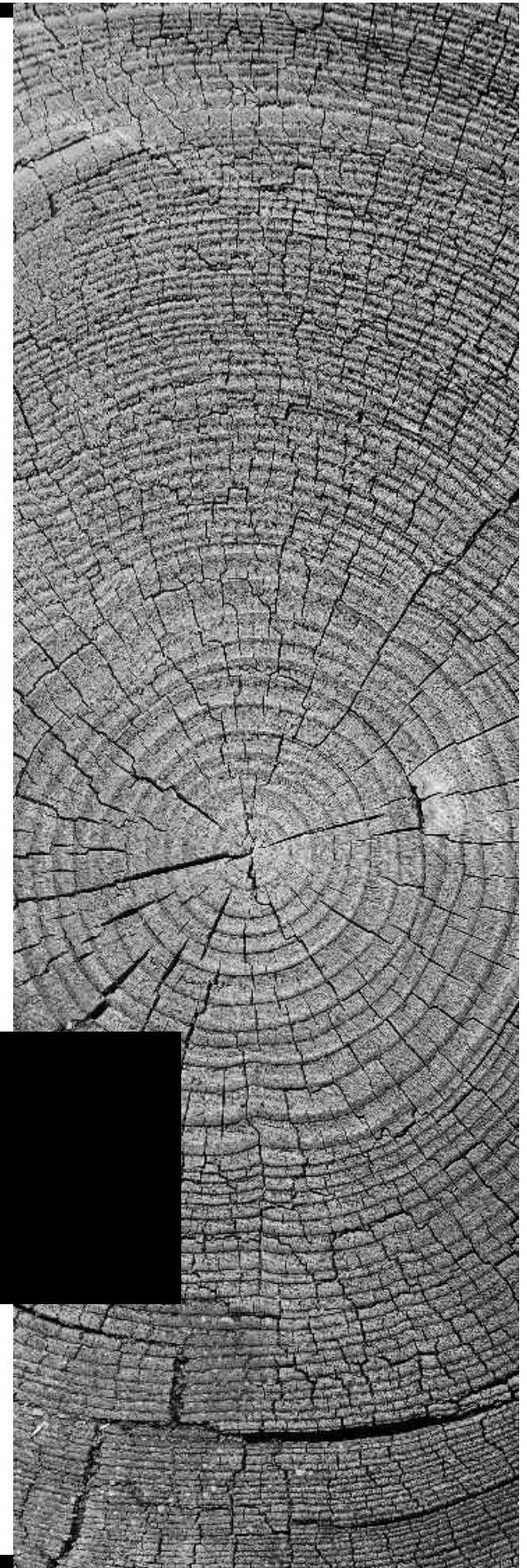

Owner:

- Jacquelyn & Christopher Sankowski

Attorney:

- Mickey Marrero

Architect:

- Kaller Architecture

Landscape:

- Mirrors of Paradise

Structural:

- PLF Engineers

ABOUT US

Project Team

Existing:

Single Family residence Built in 1922 by the Architect A.R. Ogle on a 2,500. sq. ft. lot.

The footprint of the building contains 1,155 sq. ft. The Permastone exterior siding was installed over the original wood siding on the home on all 4 sides in 1952.

Scope:

Renovation and restoration of the existing structure, to make it compliant with the current Florida building Code as well as the addition of a new pool and garage.

Add:

1. Adding new metal roofing material.
2. New Impact windows.
3. Retaining / replacement of wood siding.

PROJECT

Scope of Work

PROJECT SITE LOCATION

828 4th street, Miami Beach, Fl 33139

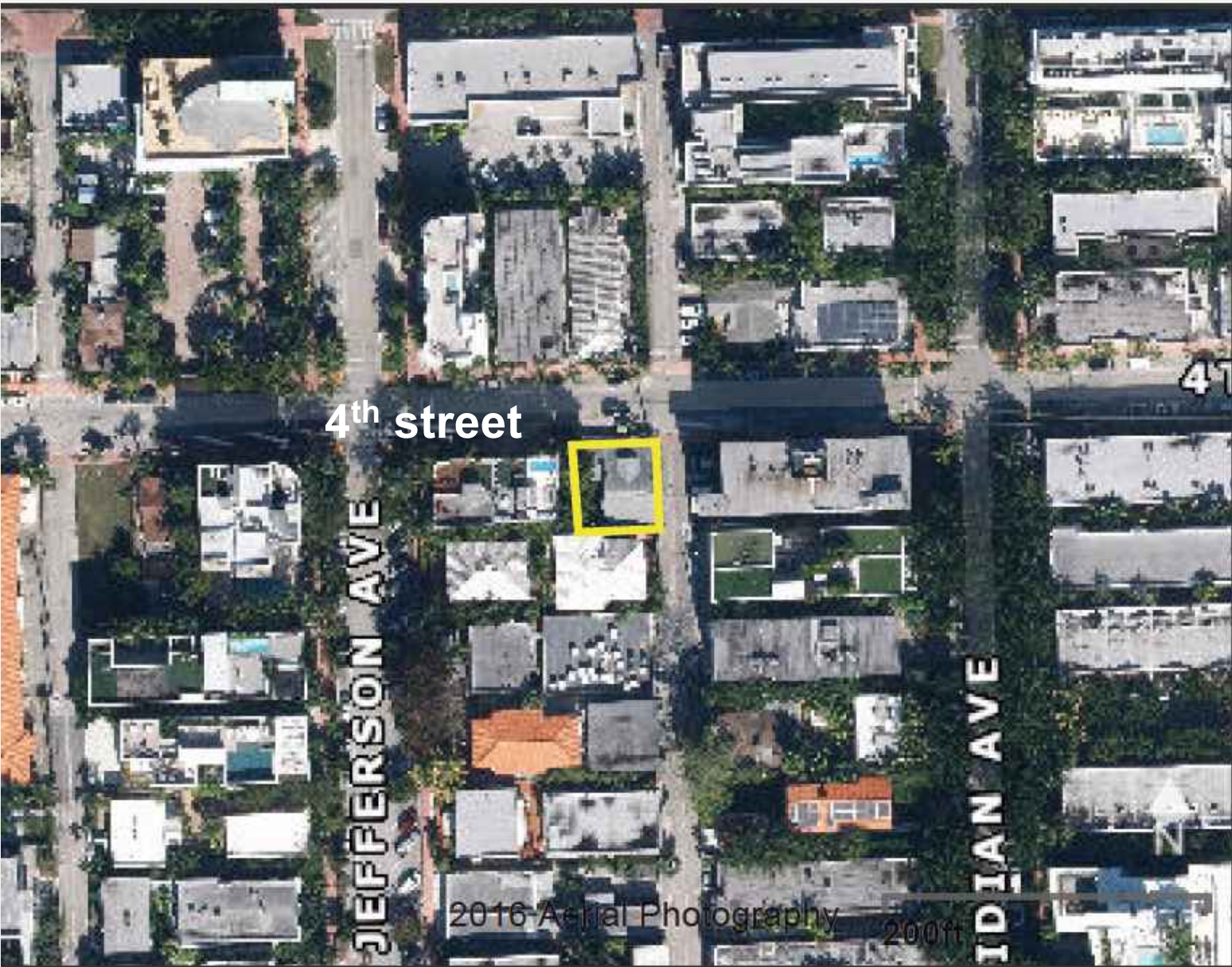
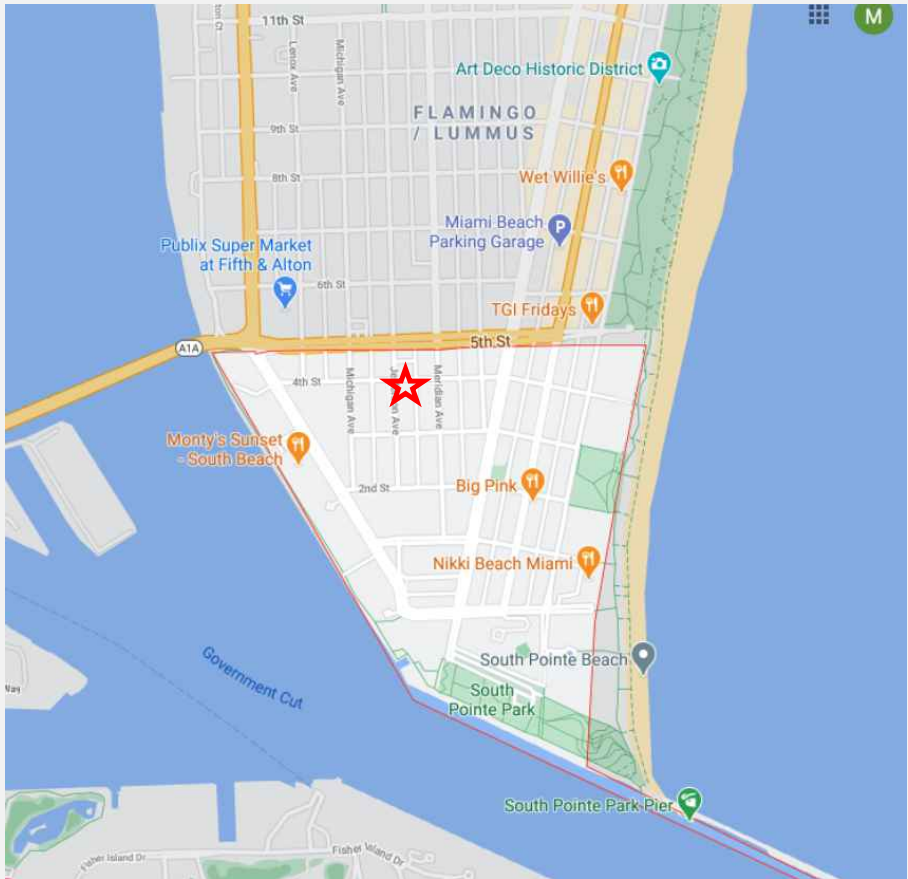

Site Information

- Zoning:
RPS-2
Historic Structure
- Land-Use:
Residential
Multi-Family
- Lot Area:
2,500 sq. ft.



SINGLE
FAMILY

A detailed architectural drawing in white lines on a dark background, showing a site plan and floor plan. The drawing includes various rooms, corridors, and outdoor spaces. Key features include a circular area with four rectangular extensions in the top left, a central rectangular area with a dashed line and the label 'D/W', a rectangular area with a dashed line and the label 'P', a rectangular area with a dashed line and the label 'ST', a rectangular area with a dashed line and the label 'CP', a rectangular area with a dashed line and the label 'EP', a rectangular area with a dashed line and the label 'F', a rectangular area with a dashed line and the label 'E', a rectangular area with a dashed line and the label '10'0"', a rectangular area with a dashed line and the label '8'0"', a rectangular area with a dashed line and the label '10'0"', and a rectangular area with a dashed line and the label '10'0"'.

SITE + FLOOR PLAN

PROJECT INFORMATION

SITE PLAN

Site Layout + Building Information



KallerArchitecture

Building Information

- 1 story (16'-6" H)
- Building Footprint
1,155 sq. ft .
- Finished Floor
elevation
8.94'

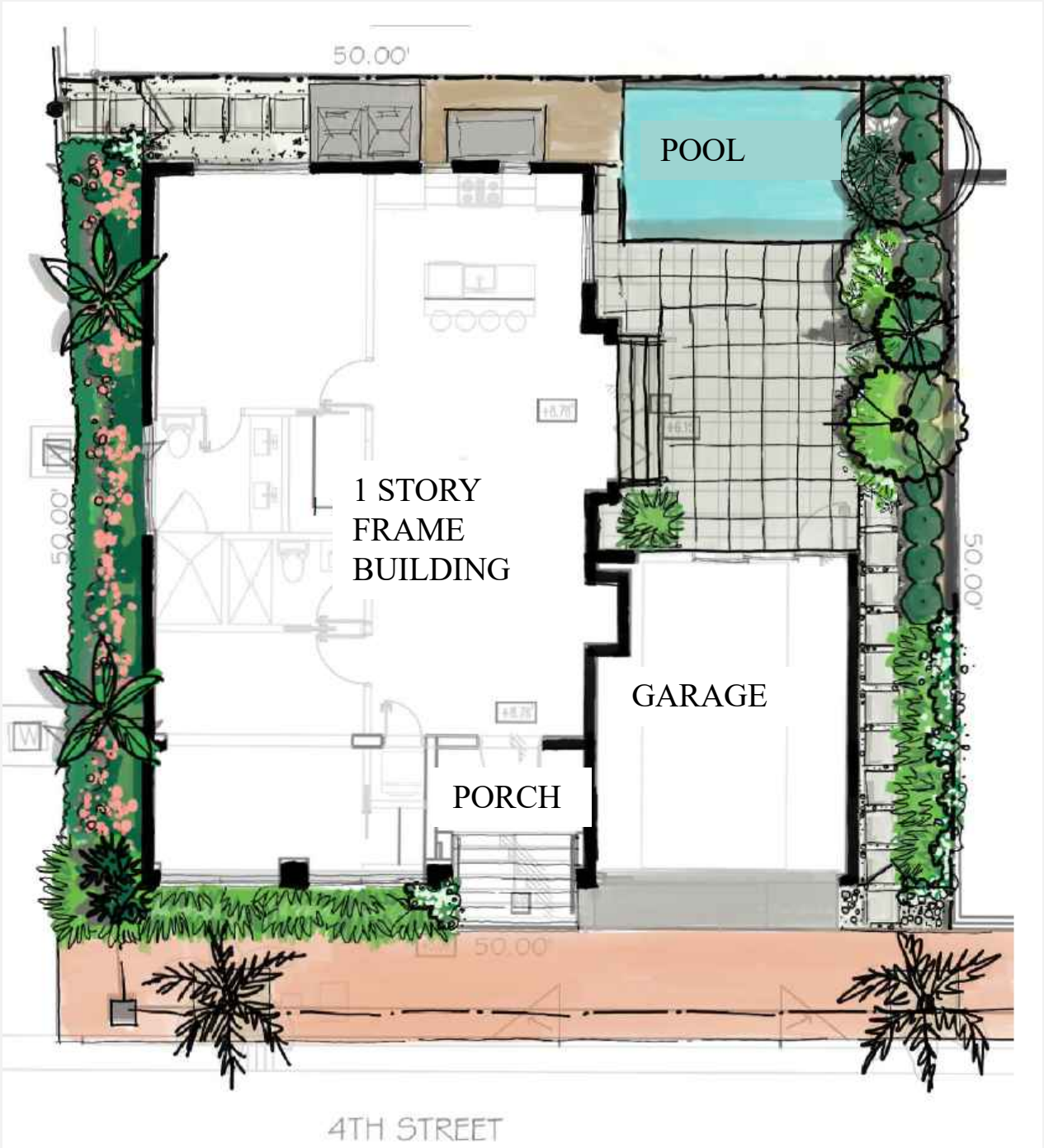

SINGLE
FAMILY

EXISTING FLOOR PLAN

Existing Floor plan

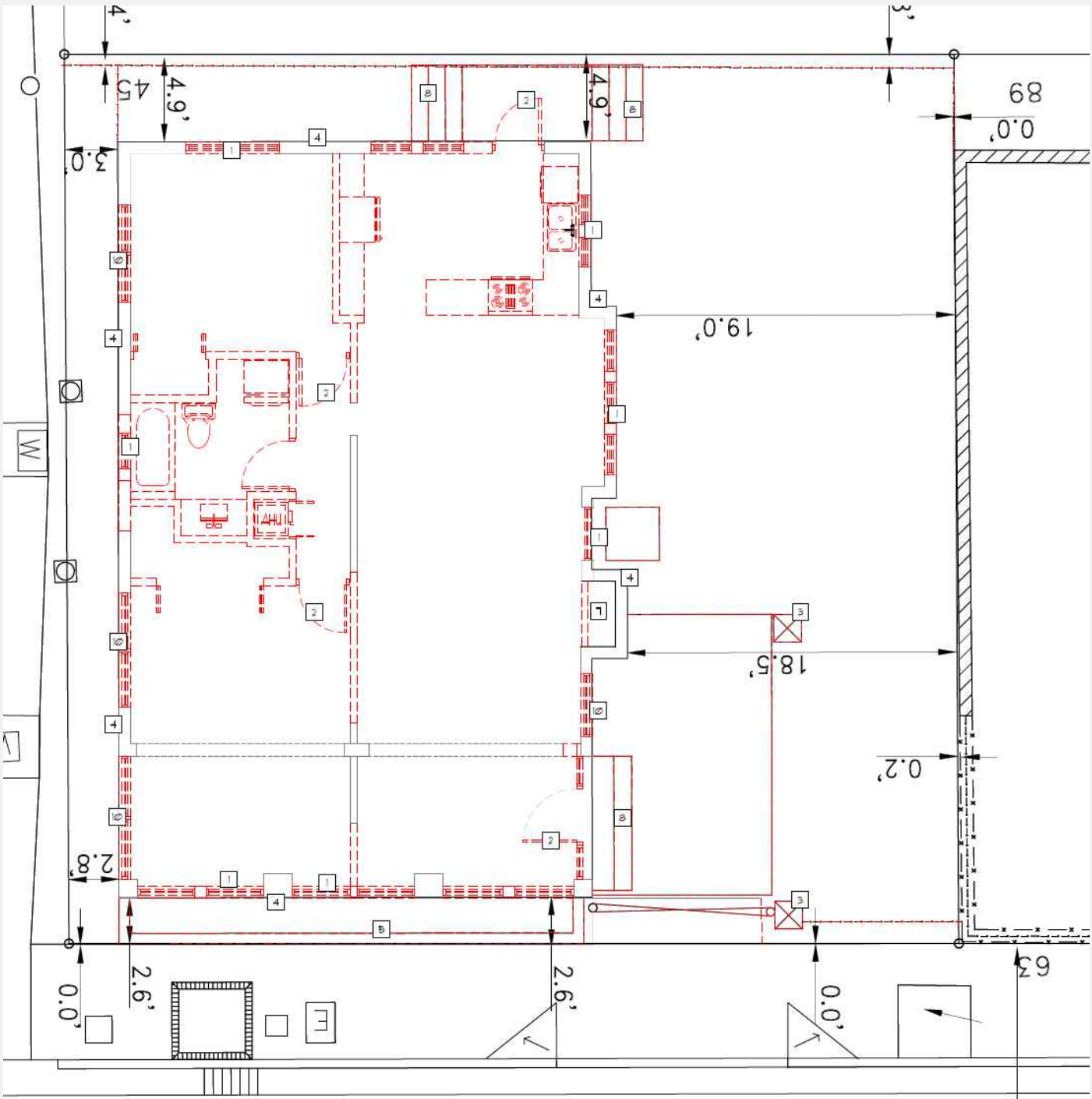

KallerArchitecture

Scope

- Red layer denotes areas to be demo / rehab
- Remove jalousie and awning windows and replace with new single hung windows.



SINGLE
FAMILY

PROPOSED FLOOR PLAN

Proposed Floor plan



KallerArchitecture

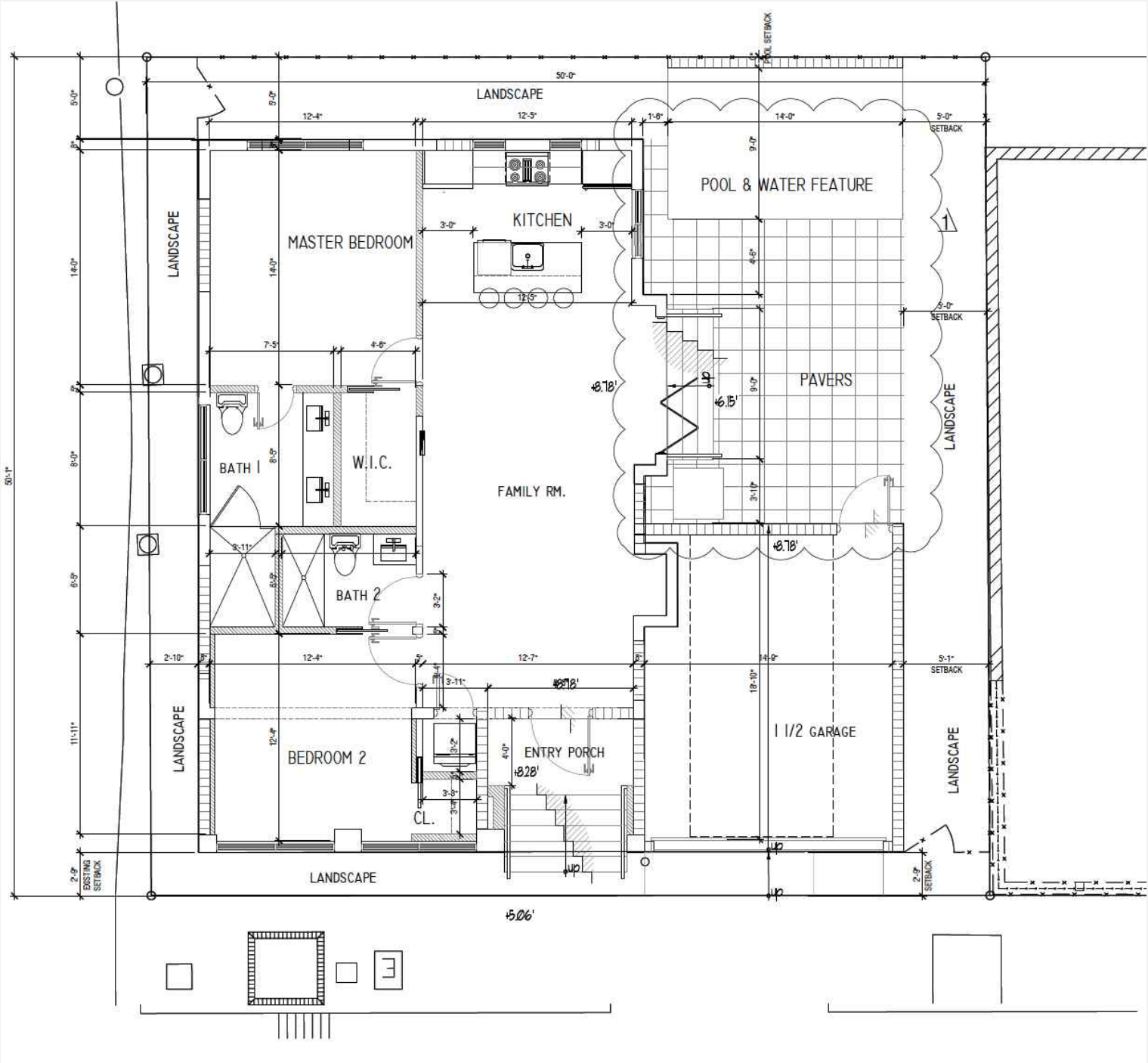

Scope

- New front porch
- Garage Addition
- Wood stairs to Patio
- New Pool
- New Bathroom
- New Kitchen
- New Impact windows



SINGLE
FAMILY

EXISTING ROOF PLAN

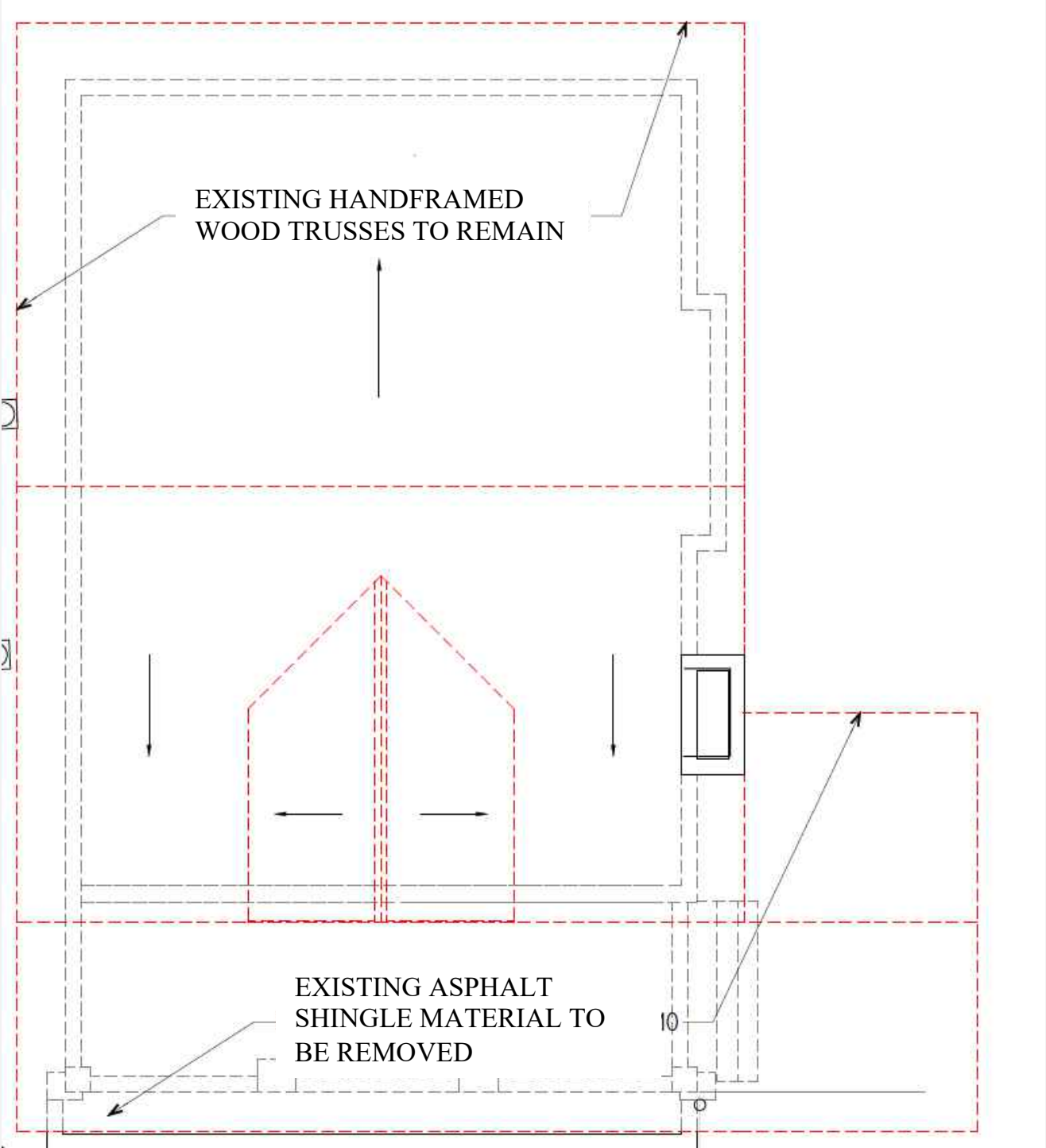

KallerArchitecture

Scope

- Existing roof structure to be re-inforced.
- Existing asphalt shingles to be demoed Roof Structure to remain

PROPOSED ROOF PLAN

Proposed Floor plan

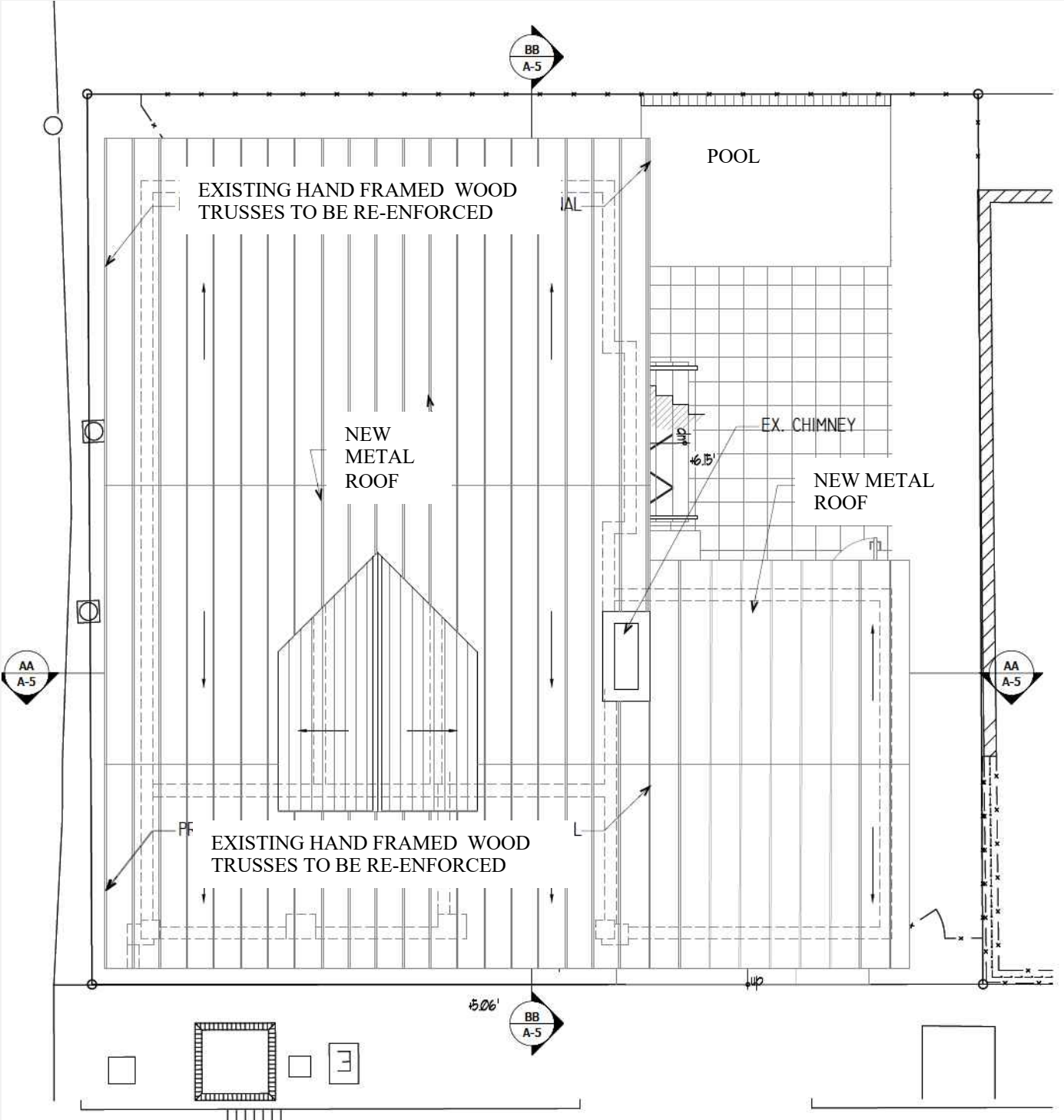

KallerArchitecture

Scope

- New metal roof
- Existing roof structure to remain to be re-enforced to meet code



BUILDING ELEVATIONS

ELEVATIONS

NORTH



KallerArchitecture

EXISTING

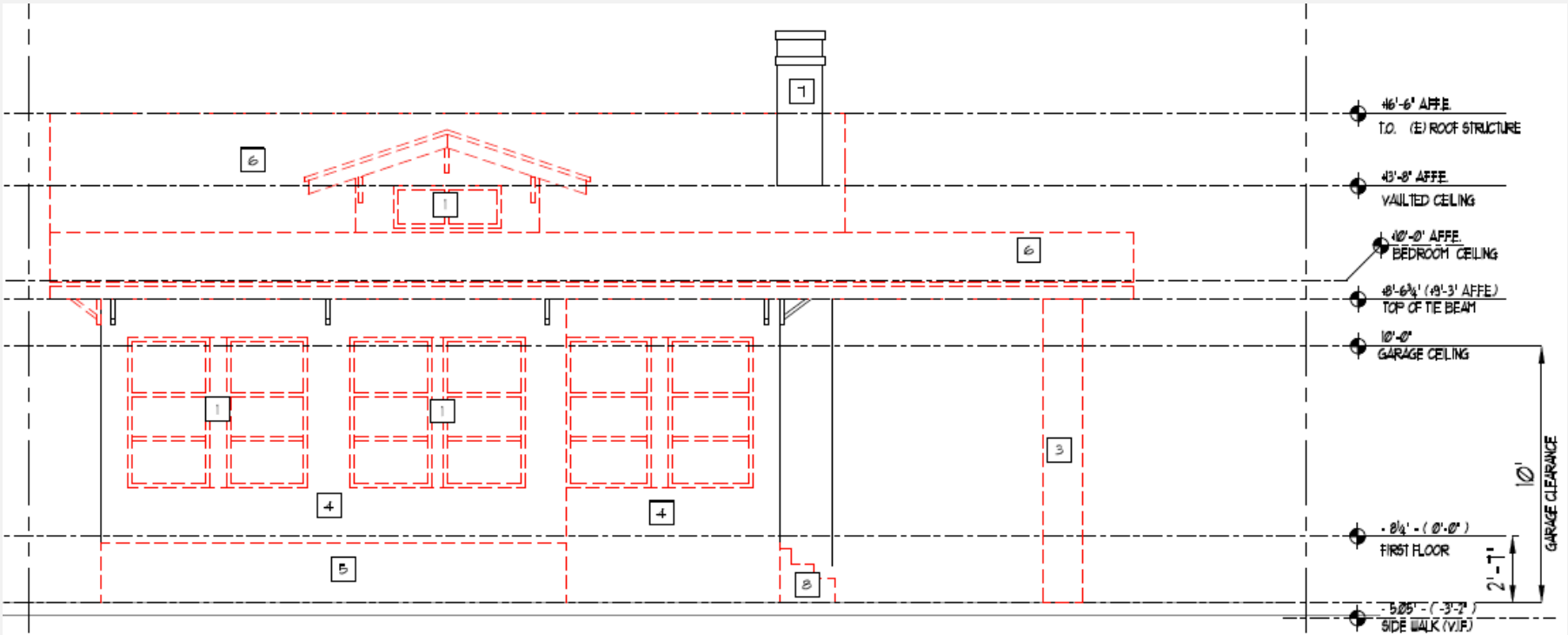

PROPOSED



SINGLE
FAMILY

ELEVATIONS

EAST



KallerArchitecture

EXISTING

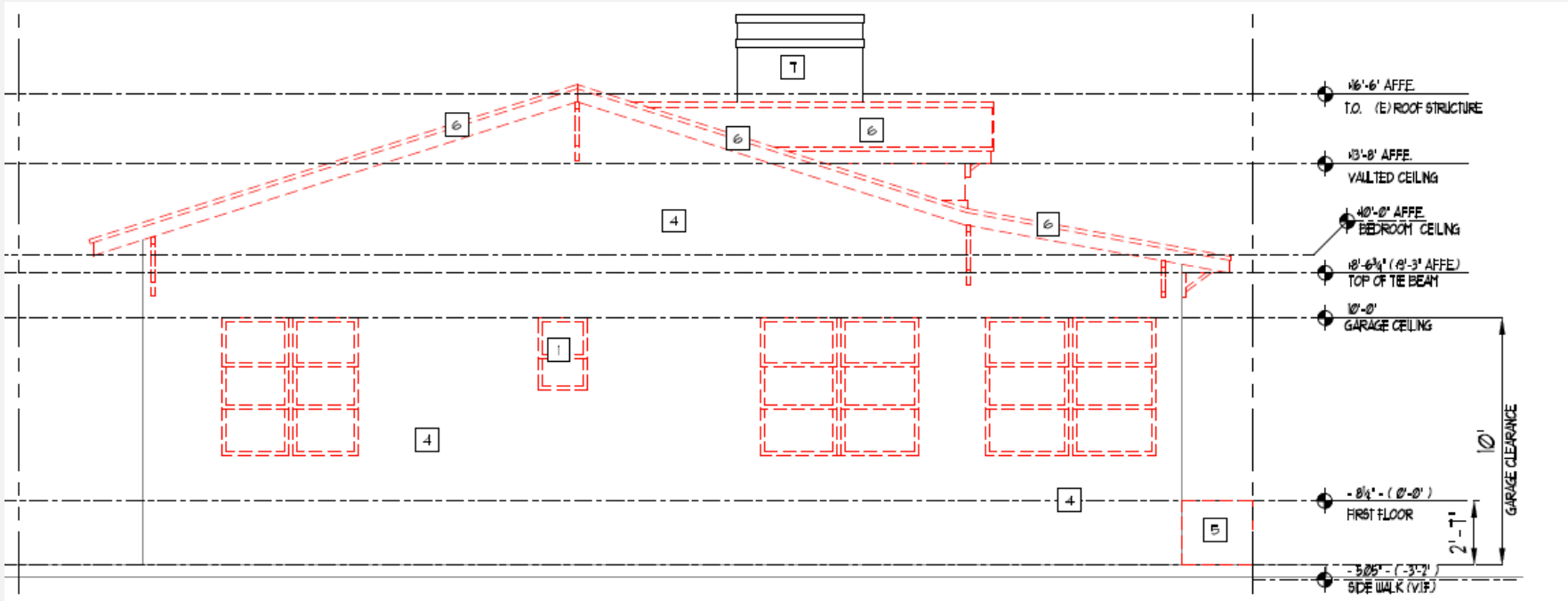

PROPOSED

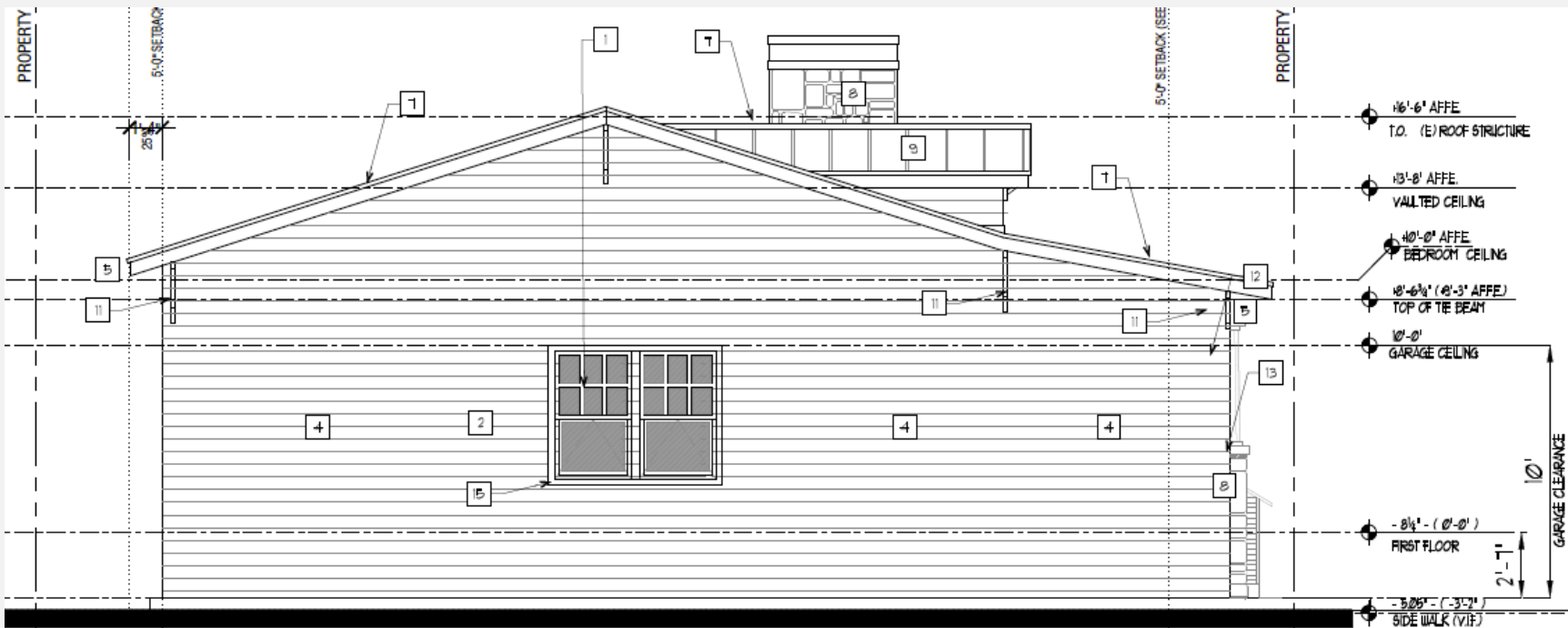

SINGLE FAMILY

ELEVATIONS

SOUTH



KallerArchitecture

EXISTING

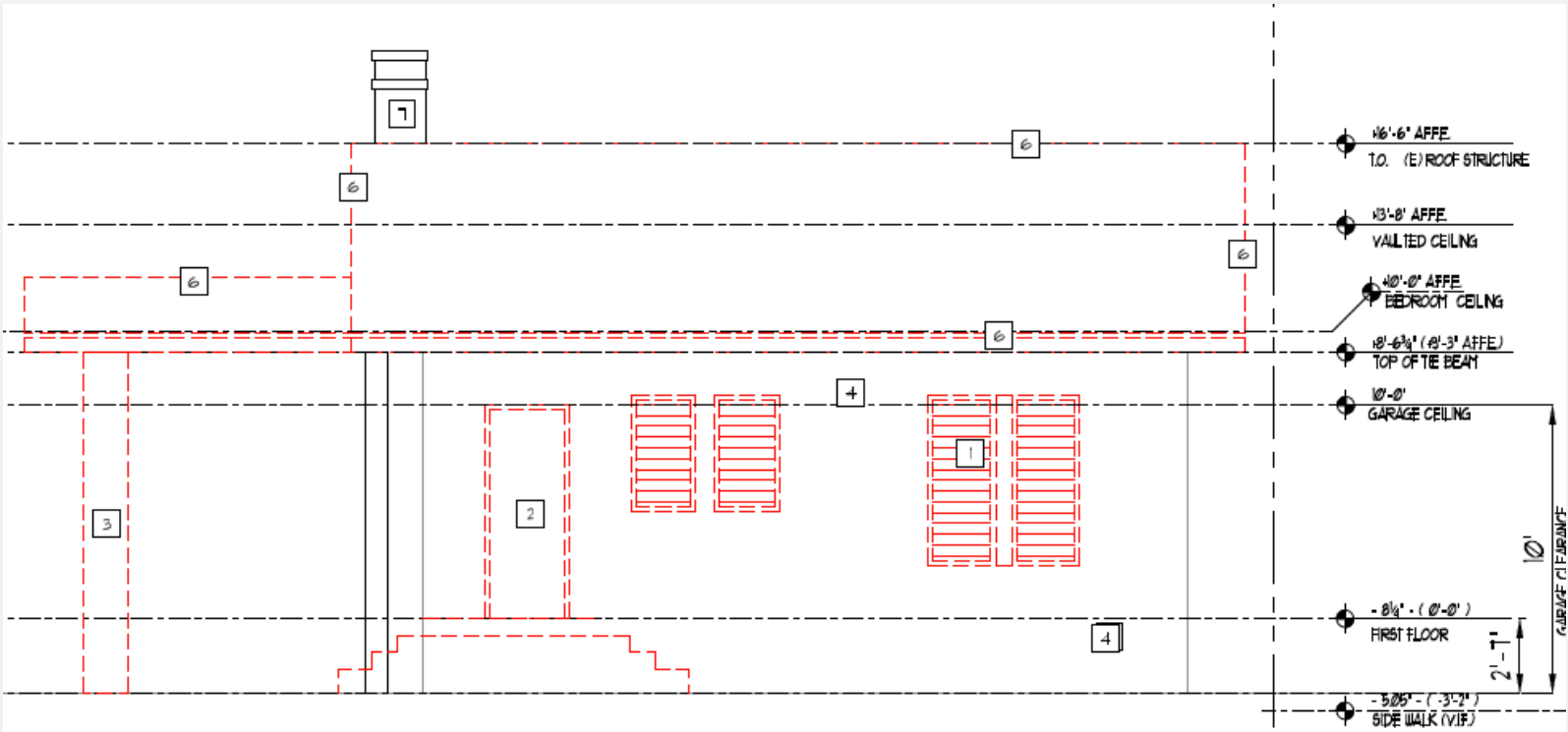

PROPOSED

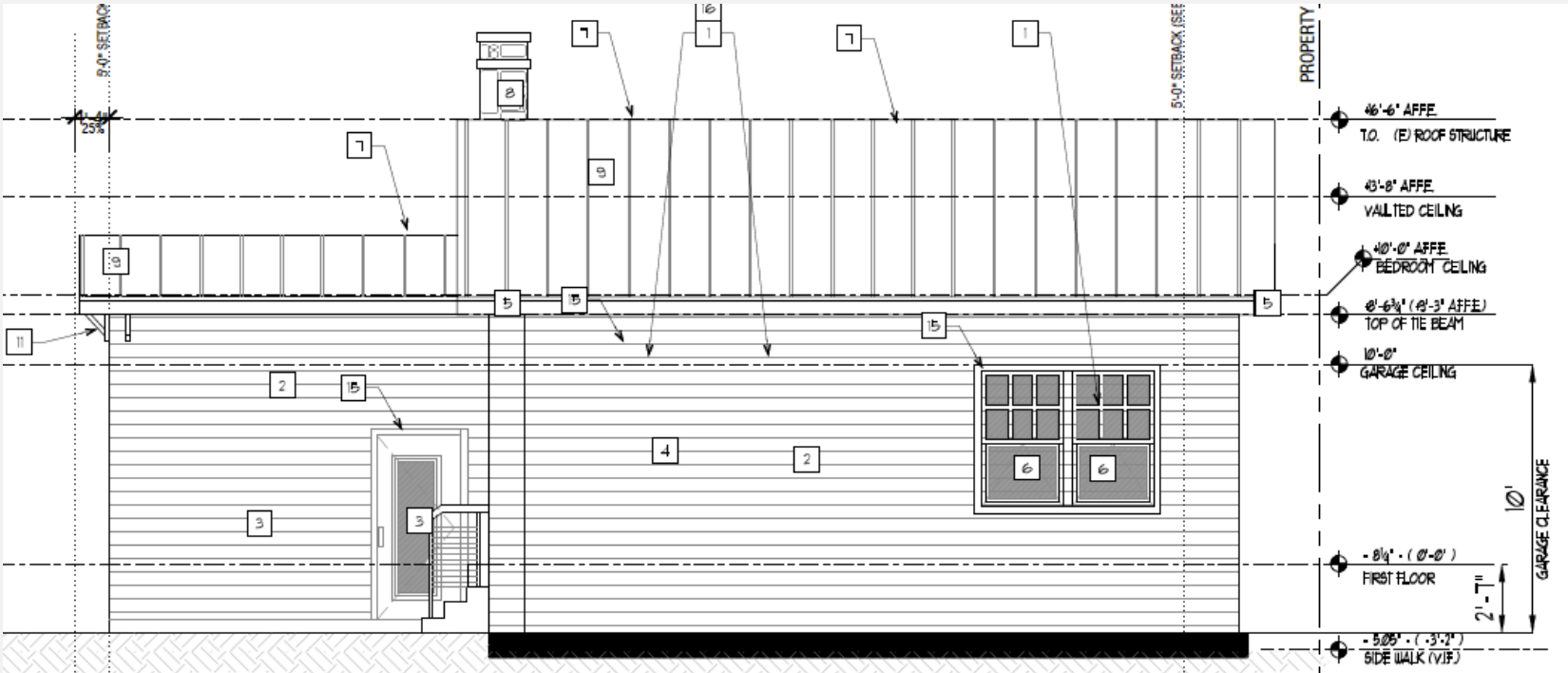

SINGLE
FAMILY

ELEVATIONS



KallerArchitecture

EXISTING

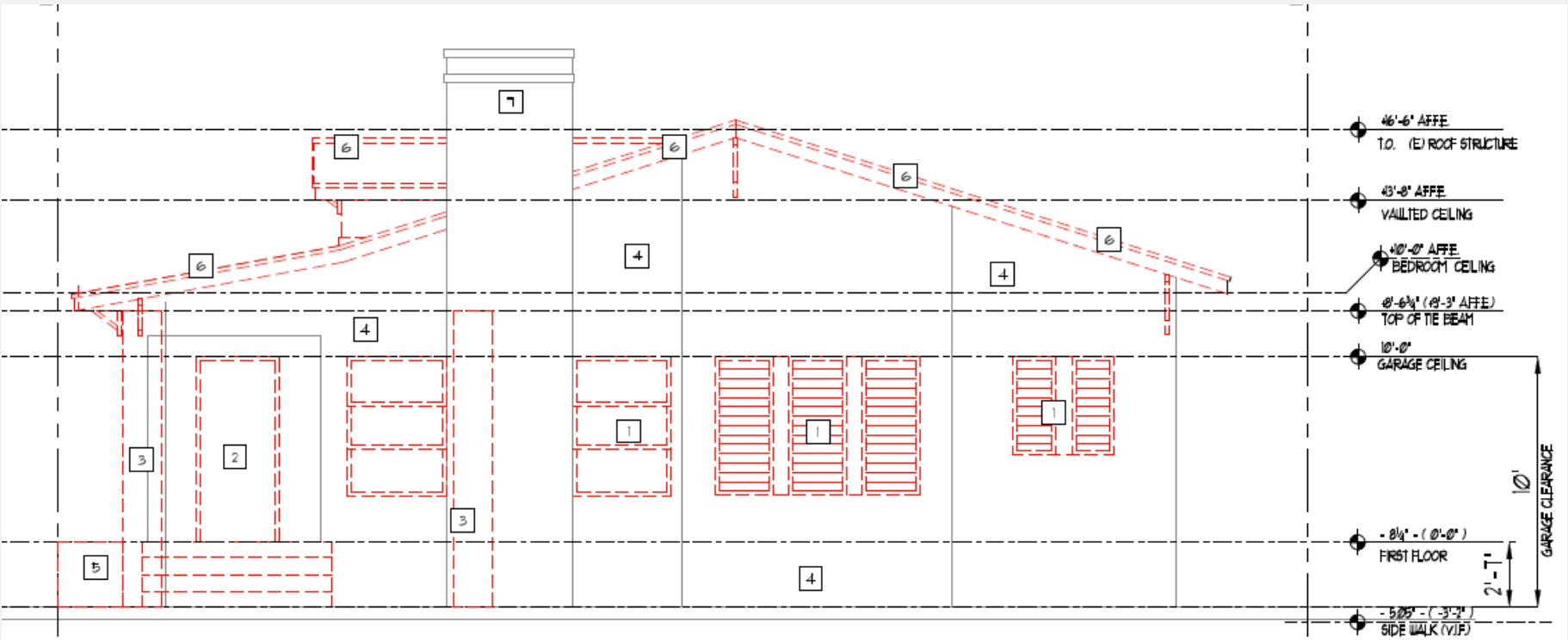

PROPOSED

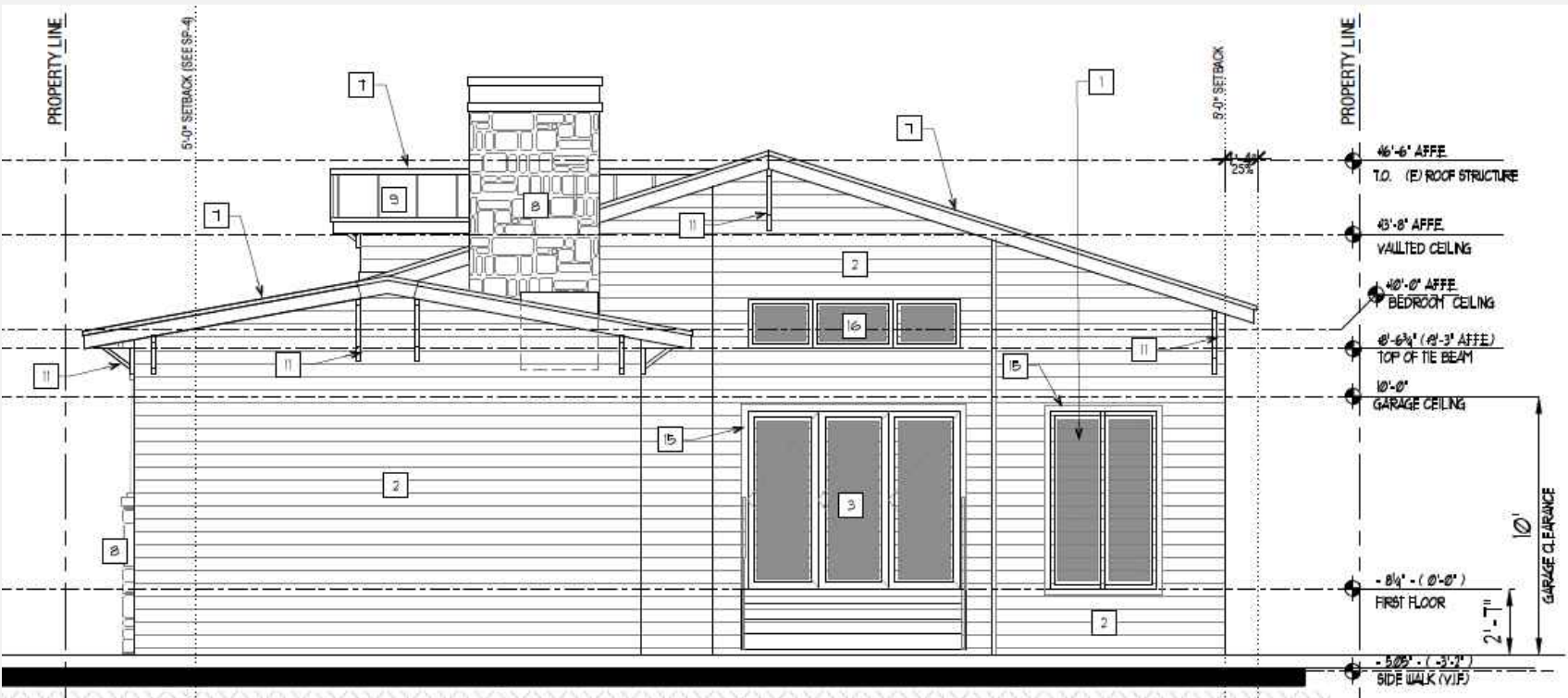

EXISTING CONDITIONS



KallerArchitecture



Existing Floor support



*Interior view of
Original wood
siding*



*Exterior view of
Original wood
siding*



RENDERINGS

& INSPIRATION

RENDERING



KallerArchitecture



SINGLE
FAMILY

INSPIRATION IMAGES



KallerArchitecture



Metal roof + Wood column on stone base



New pool with water feature



THANK YOU

Joseph B Kaller

Kaller Architecture

📞 +1 954 920 5746

✉️ joseph@kallerarchitects.com

🌐 www.kallerarchitects.com



KallerArchitecture