

**Voodoo Restaurant
and Lounge
928 Ocean Drive**

Application for Certificate of Appropriateness
HPB File No. 20-0381



Location Map

Requests:

1. Two (2) new rooftop restrooms

- LOCATED ADJACENT TO EXISTING ROOFTOP STAIRWELL CORE
- 198 SF AND WITHIN ALLOWABLE FAR
- NOT VISIBLE FROM OCEAN DRIVE OR SURROUNDING AREA

2. Replacement of ground-level storefront facade

- PORTION OF REMAINING FACADE FROM FORMER RETAIL SPACE
- IDENTICAL TO EXISTING FACADE REPLACEMENT APPROVED BY HPB ORDER NO. 17-0171

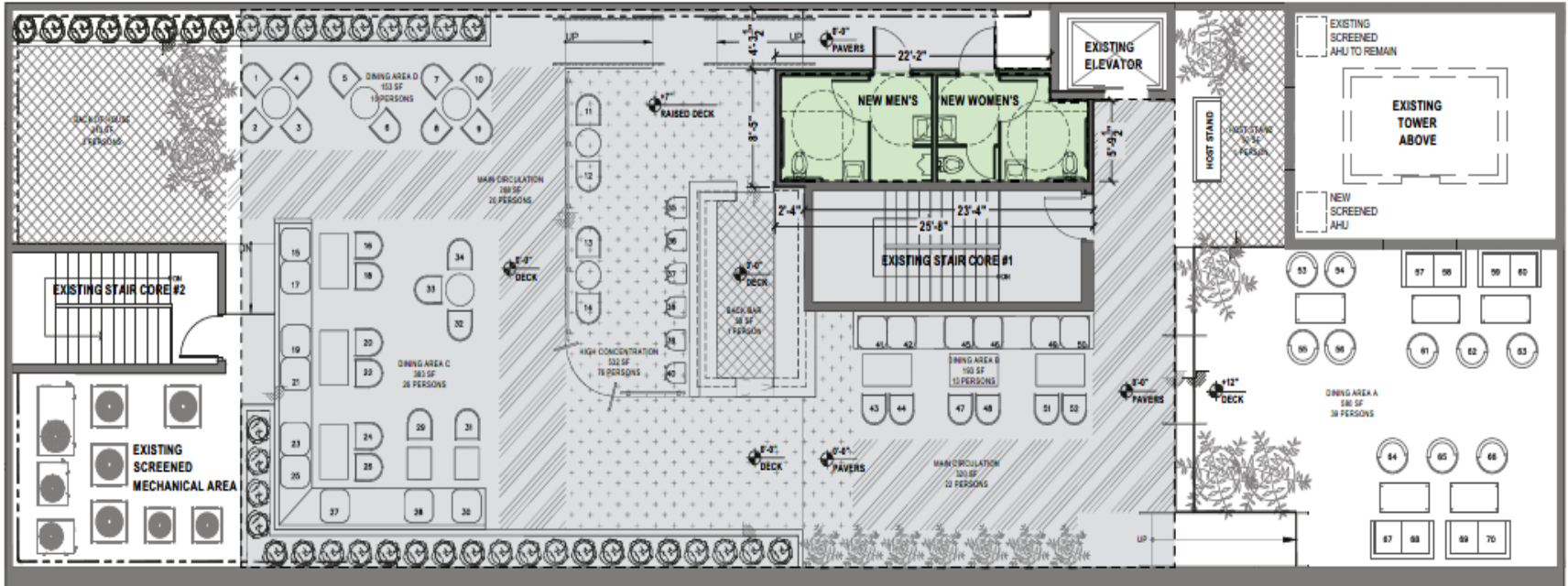

Proposed Roof Plan



area of work

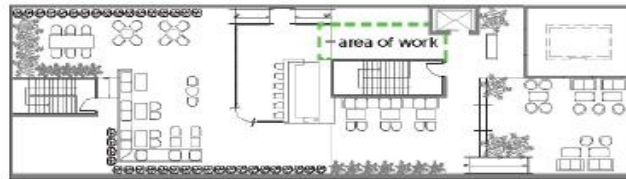

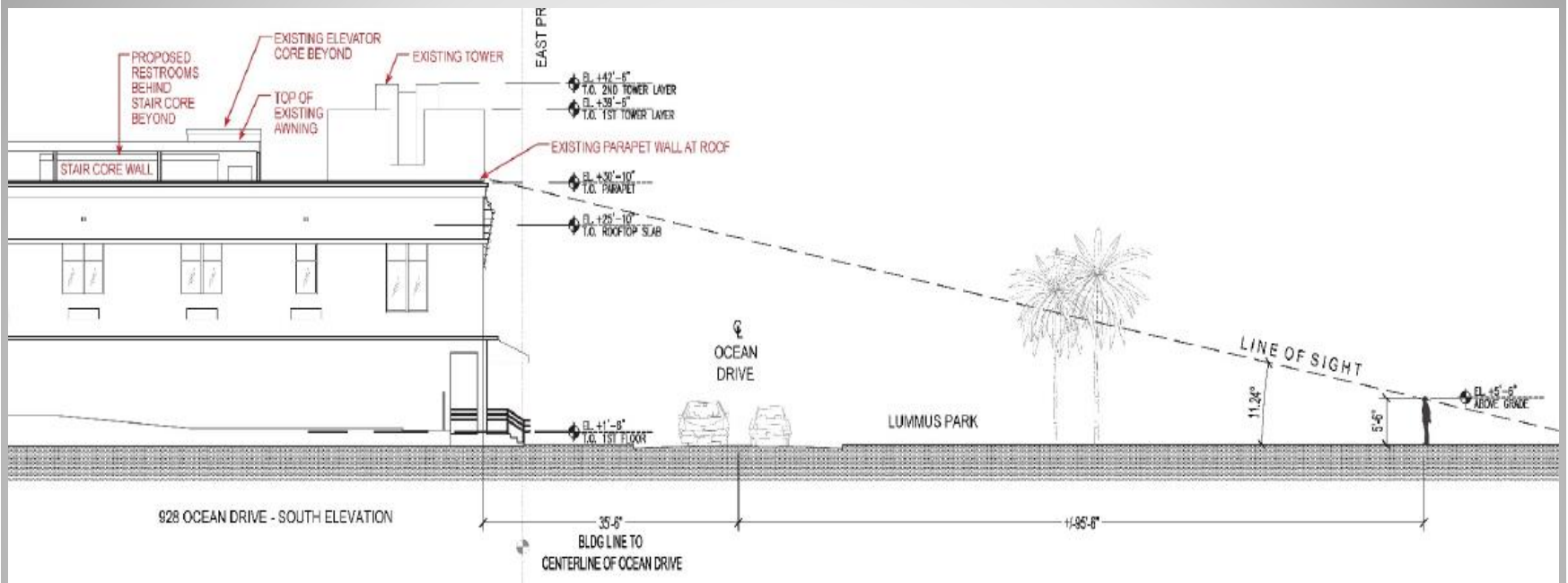

KEY PLAN

Rendering



Line of Sight

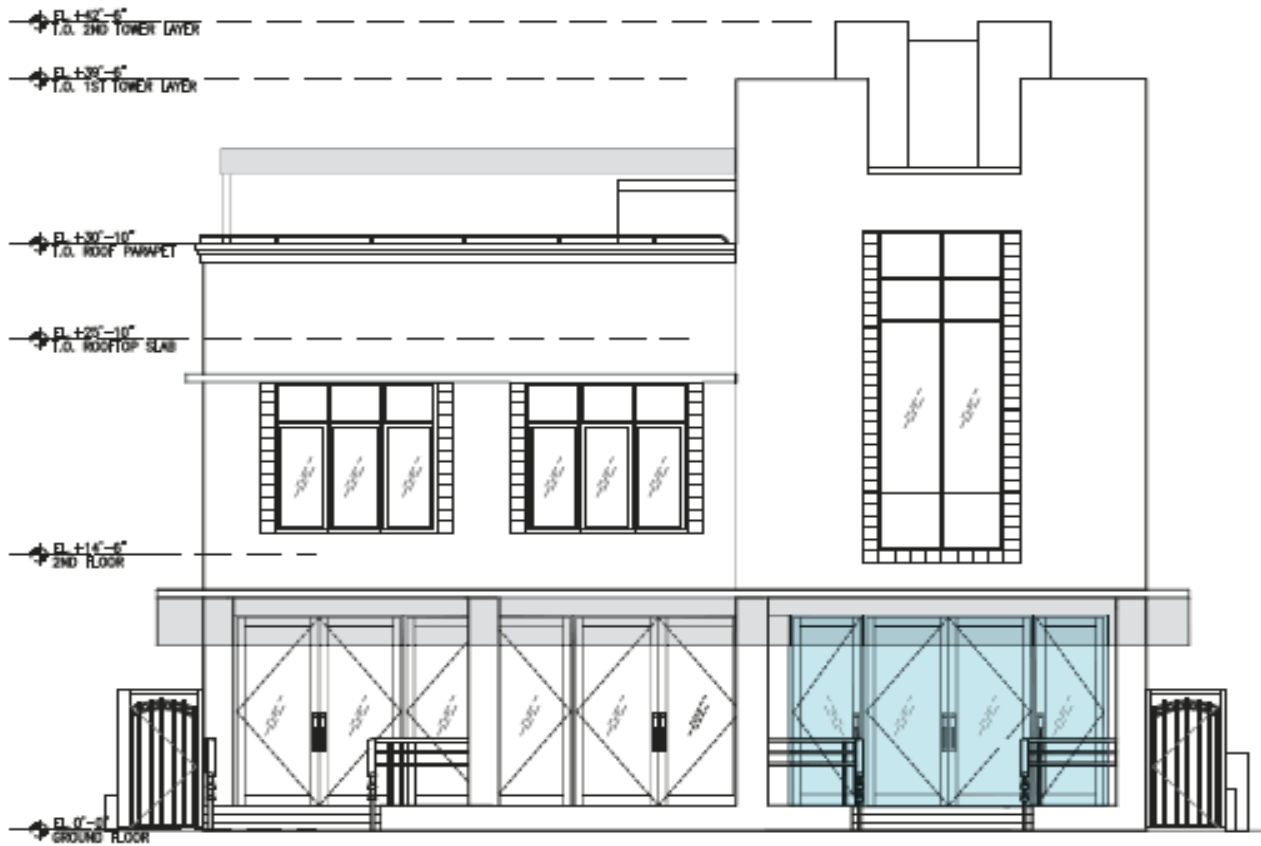



PROPOSED EAST ELEVATION (FRONT)

SCALE: 1/8" = 1'-0"

Proposed Facade

Thank you