

TYPE OF SURVEY: BOUNDARY & TOPOGRAPHIC

JOB NUMBER: SU-20-0077

LEGAL DESCRIPTION:

LOT 13 IN BLOCK 97 OF OCEAN BEACH ADDITION NO. THREE, ACCORDING TO THE PLAT THEREOF, AS RECORDED IN PLAT BOOK 2, PAGE 81, OF THE PUBLIC RECORDS OF MIAMI DADE COUNTY, FLORIDA.

ADDRESS: 635 LENOX AVENUE MIAMI BEACH, FL 33139

FLOOD ZONE: AE
BASE FLOOD ELEVATION: 8'NGVD
CONTROL PANEL NUMBER: 120651/12086C0319-L
EFFECTIVE: 9/11/2009 REVISED:

LOWEST FLOOR ELEVATION: SEE PAGE 2 OF 2
GARAGE FLOOR ELEVATION: SEE PAGE 2 OF 2
LOWEST ADJACENT GRADE : SEE PAGE 2 OF 2
HIGHEST ADJACENT GRADE : SEE PAGE 2 OF 2

REFERENCE BENCH MARK: MIAMI-DADE COUNTY BENCHMARK # D-150, ELEV:2.82'NGVD

CERTIFY TO:

1. ELSA A. CAMPOS, MANUEL CAMPOS AND MERCEDES DE LA CARIDAD CAMPOS
2. BAUR & KLEIN, P.A.
3. OLD REPUBLIC NATIONAL TITLE INSURANCE COMPANY
4. MAFL INVEST LLC
- 5.
- 6.

NOTES:

1. THIS SURVEY CONSISTS OF A MAP AND A TEXT REPORT. ONE IS NOT VALID WITHOUT THE OTHER.
2. OWNERSHIP OF FENCE AND WALLS IF ANY, NOT DETERMINED.
3. THIS SURVEY IS MADE FOR THE EXCLUSIVE USE OF THE CERTIFIED HEREON. TO BE VALID ONE YEAR FROM THE DATE OF SURVEY AS SHOWN HEREON.

Δ	=	CENTRAL ANGLE
A	=	ARC LENGTH
AC	=	AIR CONDITIONER
AD	=	ASSUMED DATUM
A.E.	=	ANCHOR EASEMENT
AF	=	ALUMINUM FENCE
B.C.R.	=	BROWARD COUNTY RECORDS
BLVD	=	BOULEVARD
B.M.	=	BENCHMARK
(C)	=	CALCULATED
CB	=	CHORD BEARING
CHATT.	=	CHATTahoochee
CLF	=	CHAIN LINK FENCE
CL	=	CENTERLINE
D.B.	=	DEED BOOK
D.E.	=	DRAINAGE EASEMENT
E	=	EAST
ELEC.	=	ELECTRIC
ELEV.	=	ELEVATION
ENCH.	=	ENCROACH/
	=	ENCROACHMENT
ESMT.	=	EASEMENT

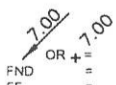

LEGEND OF ABBREVIATIONS:

FND	=	FOUND
FF	=	FINISHED FLOOR
FH	=	FIRE HYDRANT
F.P.L.	=	FLORIDA POWER & LIGHT
GAR.	=	GARAGE
I.D.	=	IDENTIFICATION
I.P.	=	IRON PIPE
I.P.C.	=	IRON PIPE & CAP
I.R.	=	IRON ROD
I.R.C.	=	IRON ROD & CAP
LP	=	LIGHT POLE
(M)	=	MEASURED
M.D.R.	=	MIAMI DADE COUNTY RECORDS
MAINT.	=	MAINTENANCE
MF	=	METAL FENCE
MH	=	MANHOLE
N	=	NORTH
N/A	=	NOT APPLICABLE
N&D	=	NAIL & DISC

N.A.V.D.	=	NORTH AMERICAN VERTICAL DATUM
O/S	=	OFFSET
O.R.B.	=	OFFICIAL RECORDS BOOK
OH	=	OVERHANG
(P)	=	PLAT
P.B.	=	PLAT BOOK
P.B.C.R.	=	PALM BEACH COUNTY RECORDS
P.C.	=	POINT OF CURVATURE
P.C.P.	=	PERMANENT CONTROL POINT

BROWARD COUNTY NAVD1988

P.G.	=	PAGE
P.G.B.	=	POINT OF BEGINNING
P.O.C.	=	POINT OF COMMENCEMENT
P.R.C.	=	POINT OF REVERSE CURVATURE
P.R.M.	=	PERMANENT REFERENCE MONUMENT
P.T.	=	POINT OF TANGENCY
PVC	=	POLYVINYL CHLORIDE
R	=	RADIUS
RNG.	=	RANGE
R/W	=	RIGHT OF WAY
S	=	SOUTH
SEC.	=	SECTION
SO. FT.	=	SQUARE FEET
TWP.	=	TOWNSHIP
U.E.	=	UTILITY EASEMENT
W	=	WEST
WF	=	WOOD FENCE
WM	=	WATER METER



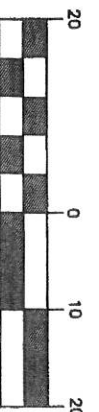
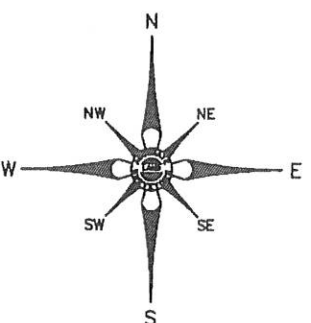
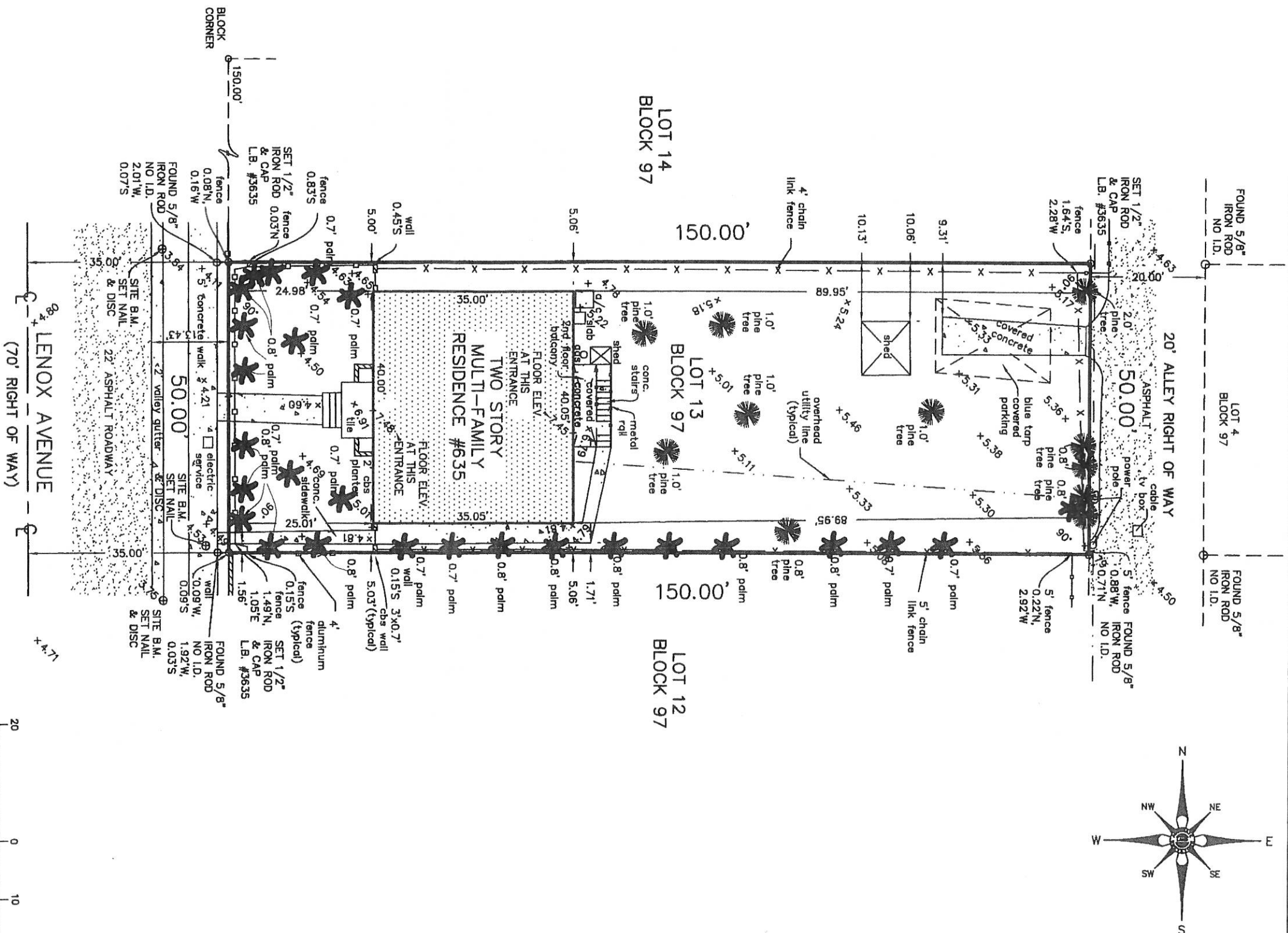

* 5.18 DENOTES ELEVATIONS IN FEET BASED ON N.G.V.D.

THIS SURVEY IS MADE FOR MORTGAGE AND TITLE PURPOSES ONLY AND SHOULD NOT BE USED FOR DESIGN OR CONSTRUCTION PURPOSES.

- NOTES:**
1. UNLESS OTHERWISE NOTED FIELD MEASUREMENTS ARE IN AGREEMENT WITH RECORD MEASUREMENTS.
 2. ANGLES MEASURED BY FIELD OCCUPATION.
 3. THE LANDS SHOWN HEREON WERE NOT ABSTRACTED FOR OWNERSHIP, RIGHTS-OF-WAY, EASEMENTS, OR OTHER MATTERS OF RECORDS BY ACCURATE LAND SURVEYORS, INC.
 4. OWNERSHIP OF FENCES AND WALLS IF ANY NOT DETERMINED.
 5. THIS DRAWING IS THE PROPERTY OF ACCURATE LAND SURVEYORS, INC. AND SHALL NOT BE USED OR REPRODUCED IN WHOLE OR IN PART WITHOUT WRITTEN AUTHORIZATION.
 6. THIS SURVEY CONSISTS OF A MAP AND TEXT REPORT. ONE IS NOT VALID WITHOUT THE OTHER.
 7. THIS SURVEY IS MADE FOR THE EXCLUSIVE USE OF THE CERTIFIED HEREON, TO BE VALID ONE YEAR FROM THE LAST DATE OF SURVEY AS SHOWN.
 8. THE FLOOD ZONE INFORMATION SHOWN HEREON IS FOR THE DWELLABLE STRUCTURE ONLY UNLESS OTHERWISE INDICATED.
 9. THE LOCATION OF OVERHEAD UTILITY LINES ARE APPROXIMATE IN NATURE DUE TO THEIR PROXIMITY ABOVE GROUND. SIZE, TYPE & QUANTITY MUST BE VERIFIED PRIOR TO DESIGN OR CONSTRUCTION.
 10. THIS SURVEY MEETS OR EXCEEDS SUBURBAN LINEAR: 1 FOOT IN 7,500 FEET AS DEFINED IN RULE 5A-17.051 FLORIDA ADMINISTRATIVE CODE.

CERTIFICATION:

THIS IS TO CERTIFY THAT THIS ABOVE GROUND SKETCH OF BOUNDARY SURVEY WAS MADE UNDER MY RESPONSIBLE CHARGE AND IS ACCURATE AND CORRECT TO THE BEST OF MY KNOWLEDGE AND BELIEF. I FURTHER CERTIFY THAT THIS SKETCH MEETS THE CURRENT STANDARDS OF PRACTICE, ESTABLISHED BY THE BOARD OF PROFESSIONAL SURVEYORS AND MAPPERS, CHAPTER 5A-17, FLORIDA ADMINISTRATIVE CODES, PURSUANT TO SECTION 472.027, FLORIDA STATUTES.

Robert L. Thompson
ROBERT L. THOMPSON (PRESIDENT)
PROFESSIONAL SURVEYOR AND MAPPER No.3869 - STATE OF FLORIDA

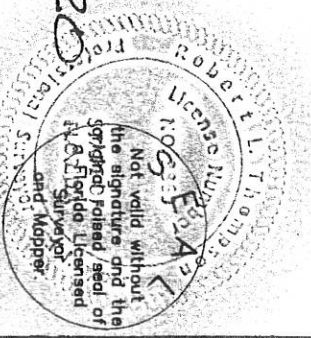

DATE OF SURVEY	DRAWN BY	CHECKED BY	FIELD BOOK
01-15-20	O.L.W.	R.L.T.	20-0077

REVISIONS	DATE	BY

SCALE 1"=20' SKETCH NUMBER SU-20-0077