

MARSEILLE DRIVE

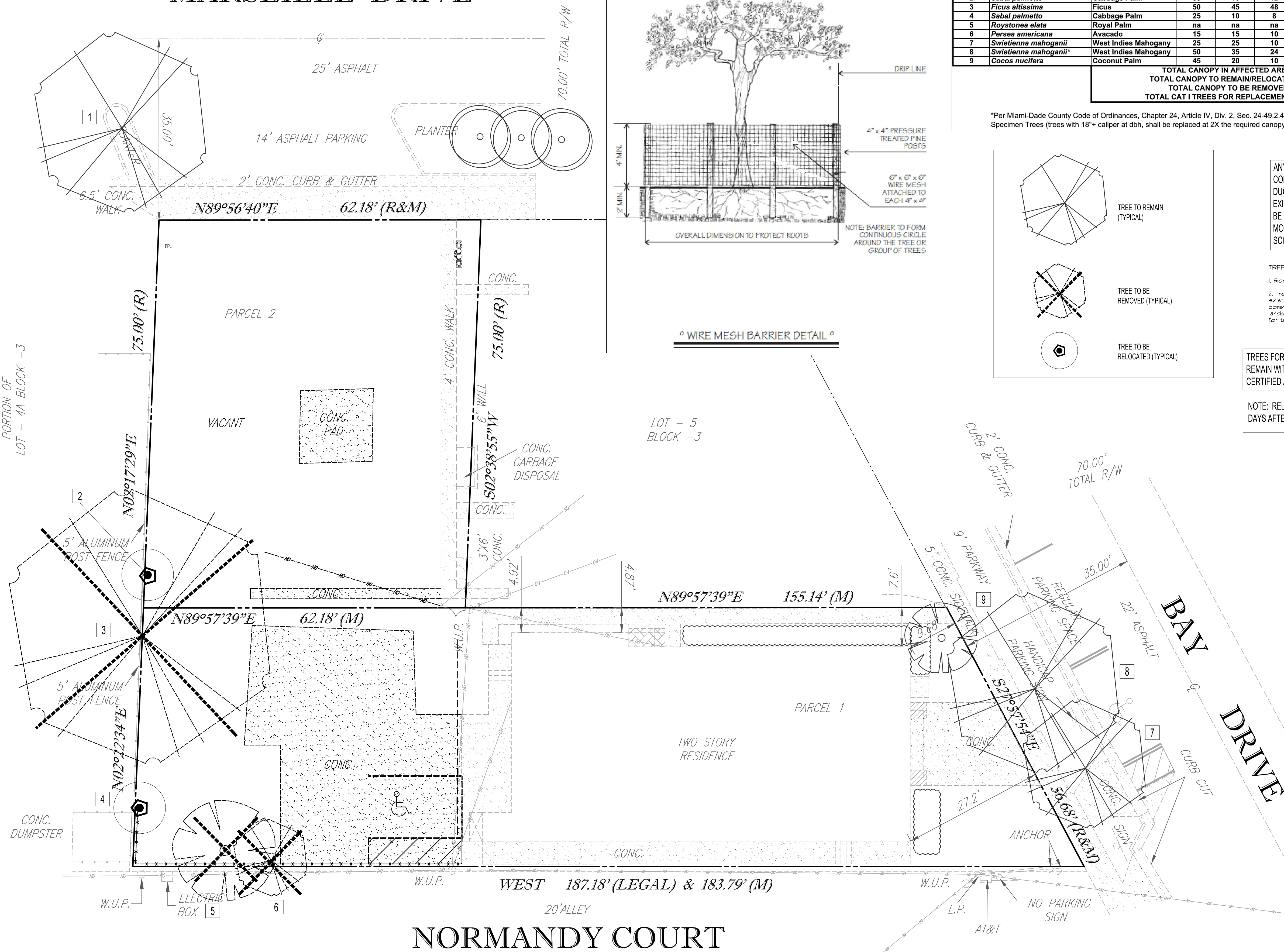

IT IS CRITICAL TO EXISTING TREE SURVIVAL TO PROVIDE PROTECTION DURING CONSTRUCTION. THIS DETAIL CAN BE USED AROUND ONE OR MORE TREES AND WILL PROVIDE PROTECTION FROM CONSTRUCTION EQUIPMENT.

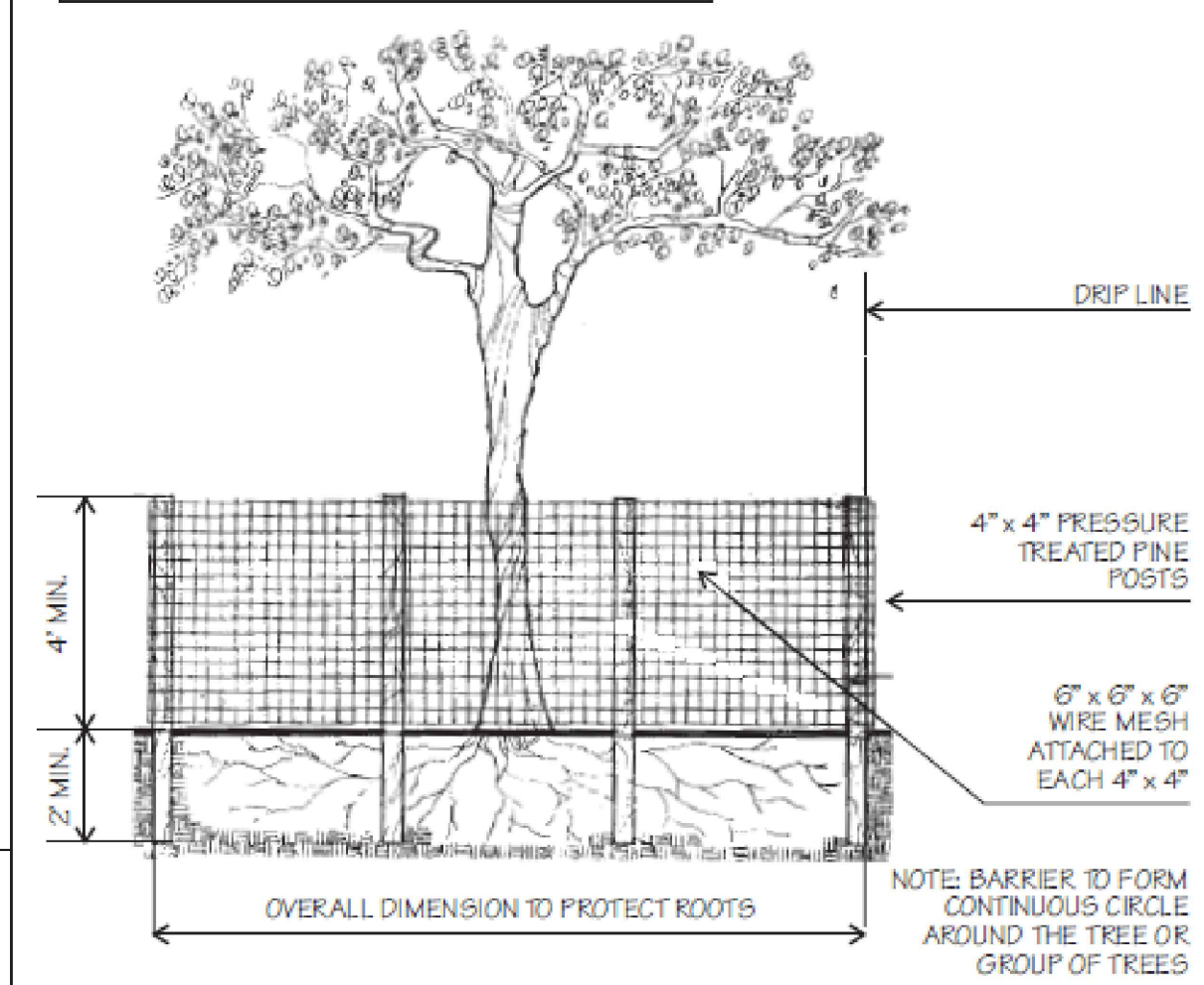

° WIRE MESH BARRIER DETAIL °

EXISTING TREE DISPOSITION CHART

914 Marseille - Miami Beach, FL

TREE NO.	BOTANICAL NAME	COMMON NAME	HT (ft)	SPR (ft)	DBH (ins)	CANOPY s.f.	CONDITION	DISPOSITION	COMMENTS
1	<i>Quercus virginiana</i>	Live Oak	24	36	14	2036	Good	REMAIN	
2	<i>Sabal palmetto</i>	Cabbage Palm	35	10	12	79	Fair	Relocate	
3	<i>Ficus altissima</i>	Ficus	50	45	48	1590	poor	remove	Prohibited species
4	<i>Sabal palmetto</i>	Cabbage Palm	25	10	8	157	Fair	Relocate	
5	<i>Roystonea elata</i>	Royal Palm	na	na	na	na	dead	remove	
6	<i>Persea americana</i>	Avacado	15	15	10	177	poor	remove	2 trunks @ 5"
7	<i>Swietenia mahoganii</i>	West Indies Mahogany	25	25	10	491	Fair	REMAIN	
8	<i>Swietenia mahoganii</i> *	West Indies Mahogany	50	35	24	962	Fair	REMAIN	
9	<i>Cocos nucifera</i>	Coconut Palm	45	20	10	314	Good	REMAIN	

TOTAL CANOPY IN AFFECTED AREA: 5,806
 TOTAL CANOPY TO REMAIN/RELOCATE: 4,039
 TOTAL CANOPY TO BE REMOVED: 1,767
 TOTAL CAT I TREES FOR REPLACEMENT: 4

*Per Miami-Dade County Code of Ordinances, Chapter 24, Article IV, Div. 2, Sec. 24-49.2.4.ii - Specimen Tree Standards: Specimen Trees (trees with 18"+ caliper at dbh, shall be replaced at 2X the required canopy replacement standards.

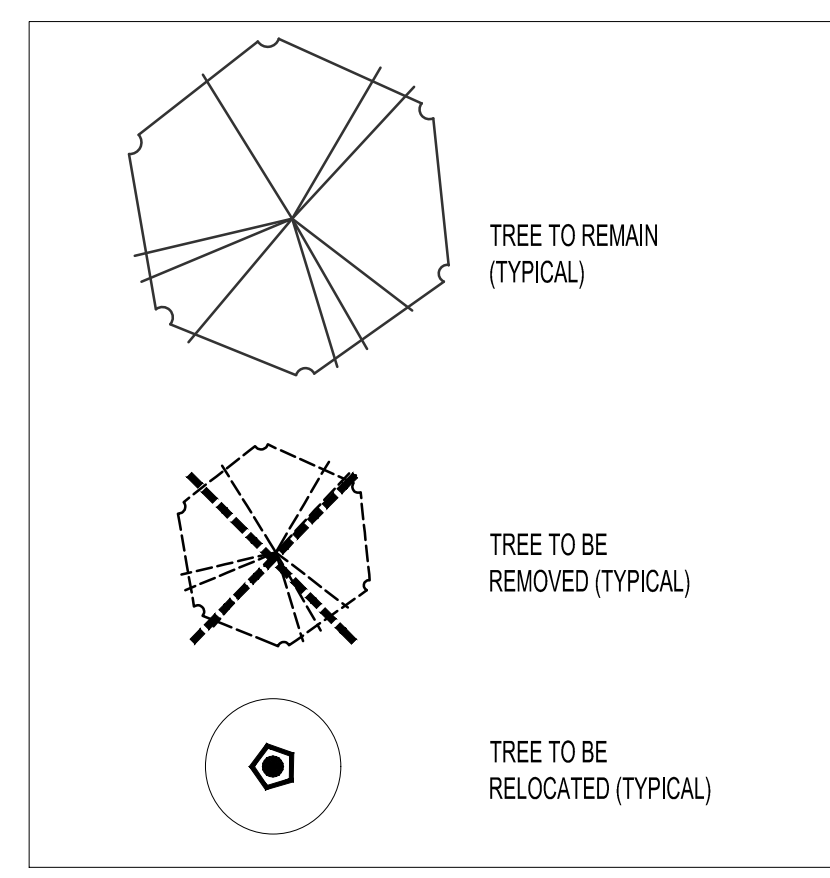

ANY POST HOLES REQUIRED FOR THE CONSTRUCTION FENCE, SHALL BE HAND DUG IF OCCURRING WITHIN 10' OF ANY EXISTING TREE SCHEDULED TO REMAIN OR BE RELOCATED; OR POST HOLES SHALL BE MORE THAN 10' FROM ANY TREE SCHEDULED TO REMAIN OR BE RELOCATED.

TREE RELOCATION AND PROTECTION NOTES
 1. Root-prune all trees a minimum of (8) weeks prior to planting.
 2. Tree protection barricades shall be provided by Landscape Contractor around existing trees that may be impacted by the proposed construction. Prior to any construction a tree protection barricade inspection shall be conducted by the landscape architect, owner or governing municipality. Refer to landscape detail for tree preservation barricade fencing.

TREES FOR RELOCATION ARE TO BE ROOT PRUNED BY AN ISA CERTIFIED ARBORIST. TREES TO REMAIN WITHIN ANY NEW PAVING OR CURBING AREAS ARE TO BE SIMILARLY TREATED BY AN ISA CERTIFIED ARBORIST.

NOTE: RELOCATED TREES/PALMS TO BE WATERED FOR 30 MINUTES DAILY FOR THE FIRST 30 DAYS AFTER PLANTING, THEN 3 TIMES WEEKLY FOR THE NEXT 30 DAYS.

THOMAS
ENGINEERING GROUP

CIVIL ENGINEERS - PROJECT MANAGERS - LAND PLANNING - LANDSCAPE ARCHITECTS

6300 NW 31ST AVENUE
FORT LAUDERDALE, FL 33309
PH: (954) 202-7000
P: 813-379-4100
P: 561-203-7503

125 W INDIANTOWN RD
JUPITER, FL 33468
P: 813-379-4100
P: 561-203-7503

REVISIONS:

REV.	DATE	COMMENT	BY:

811 KNOW WHAT'S BELOW ALWAYS CALL 811 BEFORE YOU DIG
 It's fast. It's free. It's the law.
 www.callsunshine.com

ISSUED FOR HPB-ZONING

PROJECT No.: F200014
 DRAWN BY: MDG
 CHECKED BY: MDG
 DATE: 02-17-20
 CAD I.D.: F200014-LANDSCAPE

PROJECT:
914 MARSEILLE DRIVE
MIAMI BEACH, FLORIDA

FOR:
EAYC INVESTMENTS

THOMAS
ENGINEERING GROUP

6300 NW 31ST AVENUE
FORT LAUDERDALE, FL 33309
PH: (954) 202-7000
FX: (954) 202-7070
www.ThomasEngineeringGroup.com

REGISTERED LANDSCAPE ARCHITECT
 MICHAEL D. GROSSWIRTH
 STATE OF FLORIDA
 REGISTRATION NO. 9607
 MARCH 4, 2020
 FLORIDA BUSINESS CERT. OF AUTH. NO. 37558

SHEET TITLE:
TREE DISPOSITION PLAN

SHEET NUMBER:
L-1.0

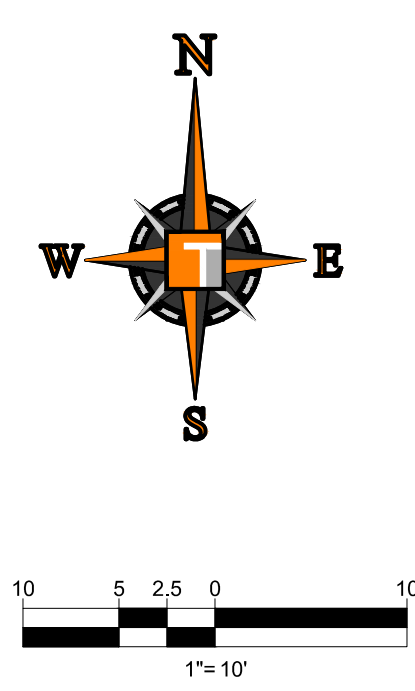

THIS TREE DISPOSITION PLAN WAS PREPARED BY ISA CERTIFIED ARBORIST MICHAEL D. GROSSWIRTH (FL-9157A), AND SHALL SERVE AS THE ARBORIST REPORT FOR THIS PROJECT.

Printed on Wednesday, March 04, 2020, 3:05 PM by Michael Grosswirth

THE SEAL APPEARING ON THIS DOCUMENT WAS AUTHORIZED BY MICHAEL D. GROSSWIRTH, LICENSE #74 ON 03/03/20