

BELLINSON  
GOMEZ

ARCHITECTS *pa*

PARIS THEATER RESTAURANT



BERCOW  
RADELL  
FERNANDEZ  
LARKIN &  
TAPANES

ZONING, LAND USE AND  
ENVIRONMENTAL LAW



PARIS THEATER RESTAURANT-550 WASHINGTON AVE  
 550 WASHINGTON AVE  
 MIAMI BEACH, FL

DATE	REVISION

DWG. TITLE	AERIAL VIEWS
SCALE	N.T.S.
PROJECT NO.	2020-02
DATE	05-28-20
SHEET NUMBER	A-004





1 2 3



1 2 3

- ARCHITECTURAL DETAILS TO BE PRESERVED:
1. FACADE, INCLUDING ALL ART DECO DETAILS
  2. THEATER SIGNAGE
  3. THEATER MARQUEE
  4. RAILINGS
  5. METAL COLUMNS



1



4 5



4 5



4

PARIS THEATER RESTAURANT-550 WASHINGTON AVE  
 MIAMI BEACH

DATE	REVISION





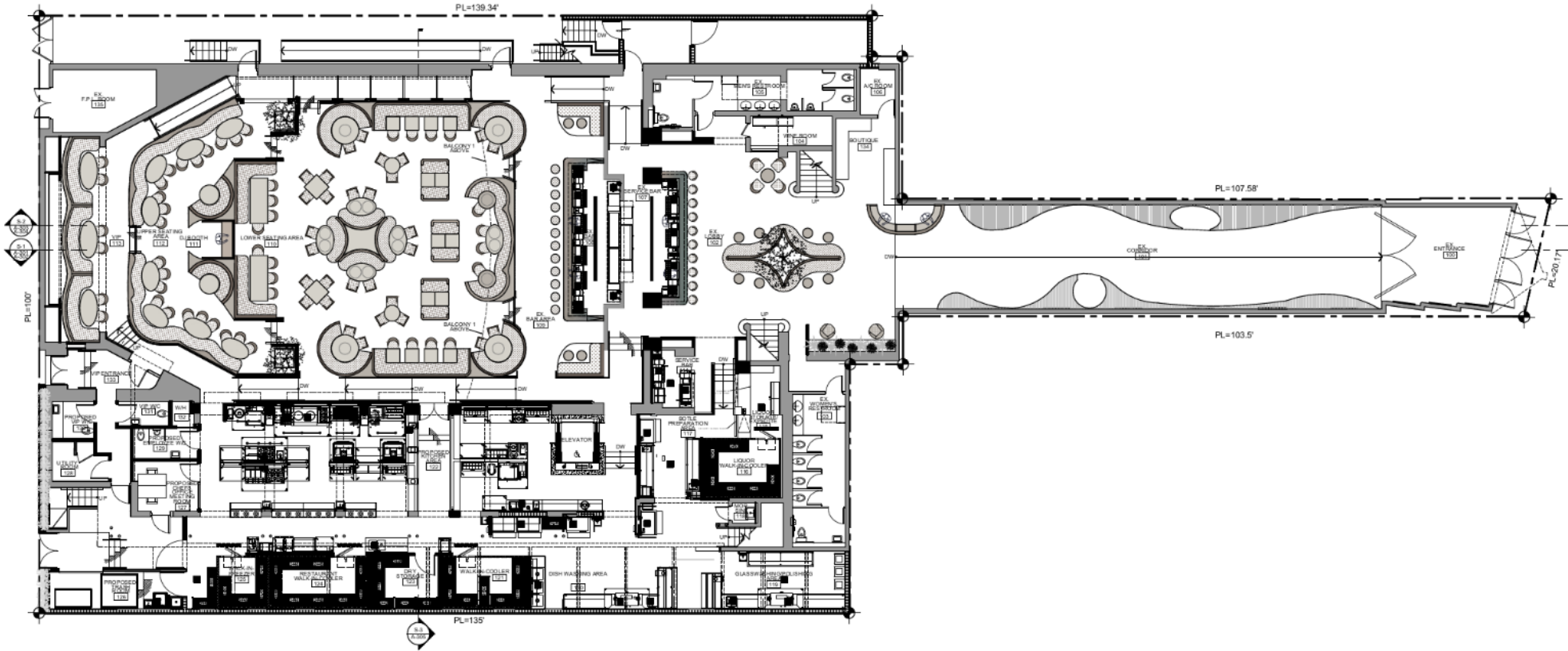





PARIS THEATER RESTAURANT-550 WASHINGTON AVE  
 550 WASHINGTON AVE  
 MIAMI BEACH

**LEGEND**

-  EXISTING INTERIOR PARTITION TO REMAIN
-  EXISTING CMU WALL TO REMAIN
-  NEW CMU PARTITION
-  EXISTING COLUMN





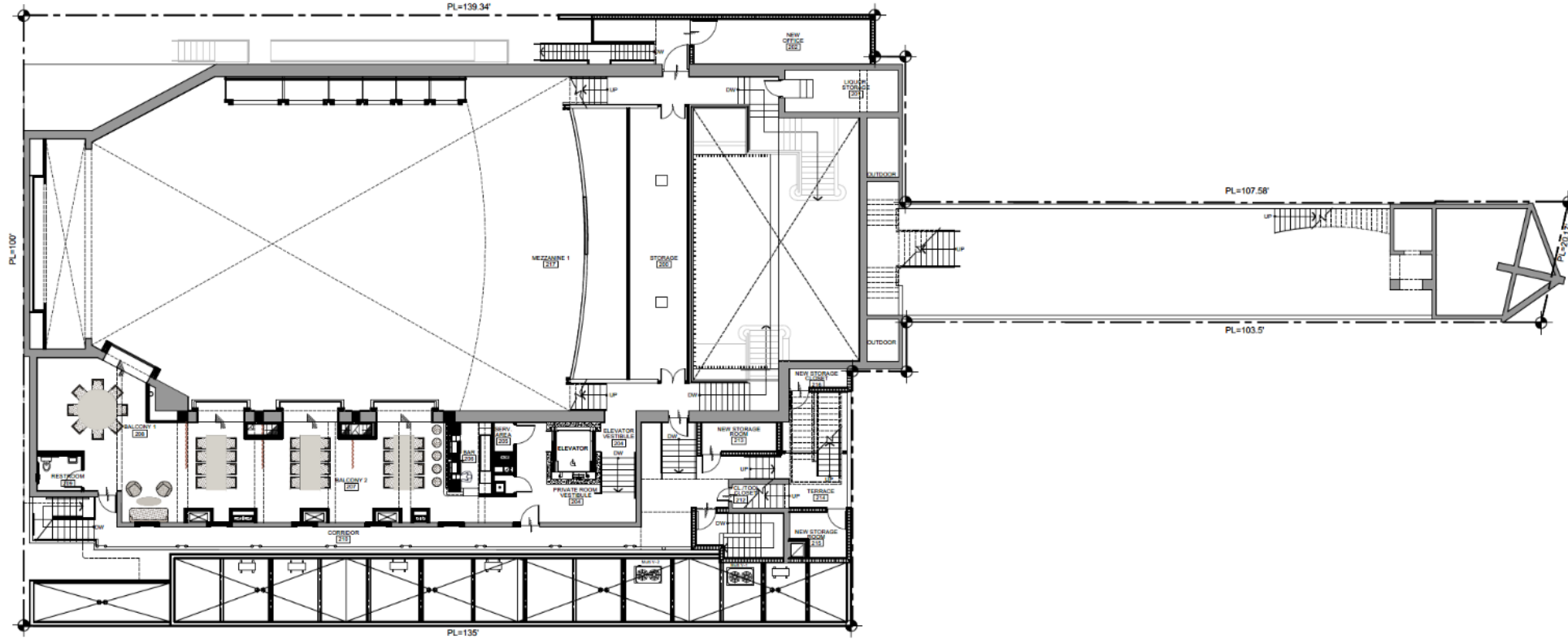

DATE	REVISION

DWG. TITLE	PROPOSED GROUND FLOOR PLAN
SCALE	1/8" = 1'-0"
PROJECT NO.	2009-02
DATE	05-29-20
SHEET NUMBER	A-101



**LEGEND**

-  EXISTING INTERIOR PARTITION TO REMAIN
-  EXISTING CMU WALL TO REMAIN
-  NEW CMU PARTITION
-  EXISTING COLUMN

**PARIS THEATER RESTAURANT-550 WASHINGTON AVE**  
 550 WASHINGTON AVE  
 MIAMI BEACH

DATE	REVISION



DWG. TITLE
PROPOSED 2ND FLOOR PLAN
SCALE
1/8" = 1'-0"
PROJECT NO.
2020-02
DATE
05-29-20
SHEET NUMBER
A-104



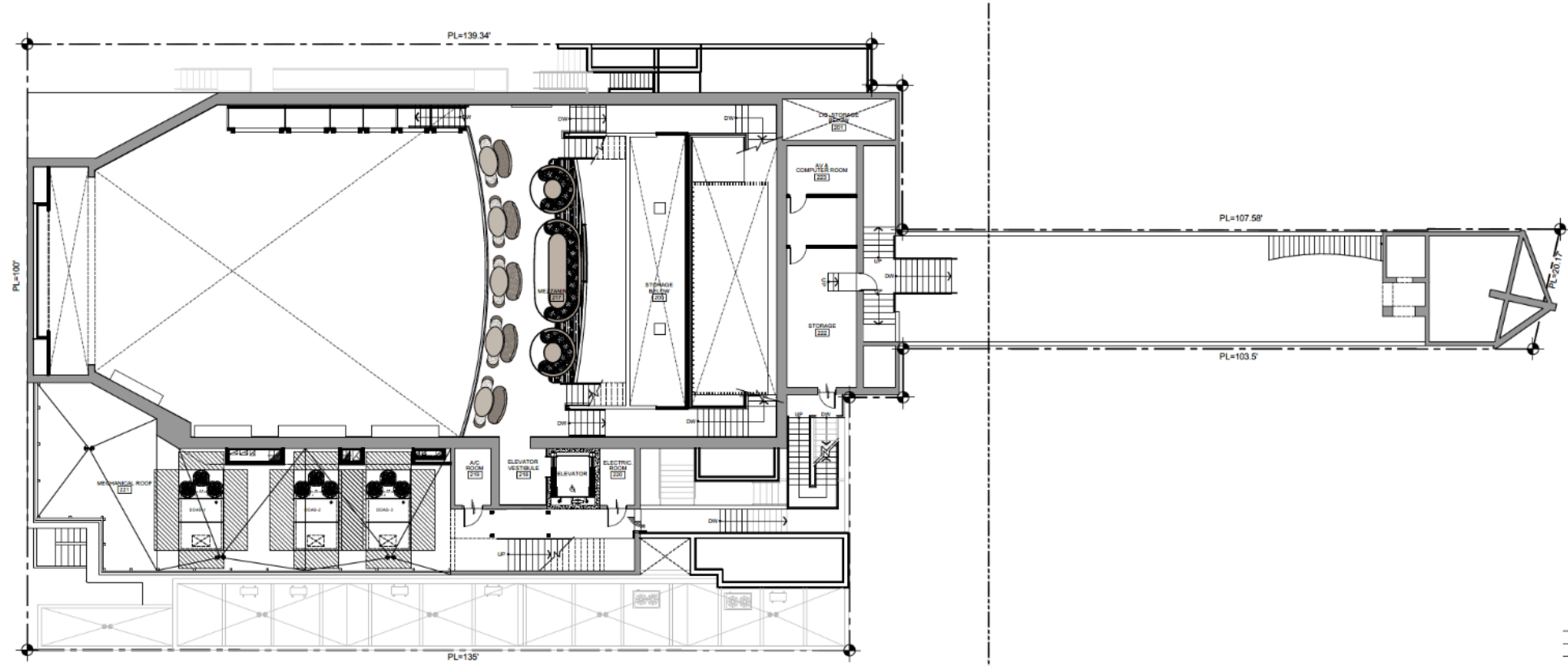





- LEGEND**
- EXISTING INTERIOR PARTITION TO REMAIN
  - EXISTING CMU WALL TO REMAIN
  - NEW CMU PARTITION
  - EXISTING COLUMN

**PARIS THEATER RESTAURANT-550 WASHINGTON AVE**  
 550 WASHINGTON AVE  
 MIAMI BEACH

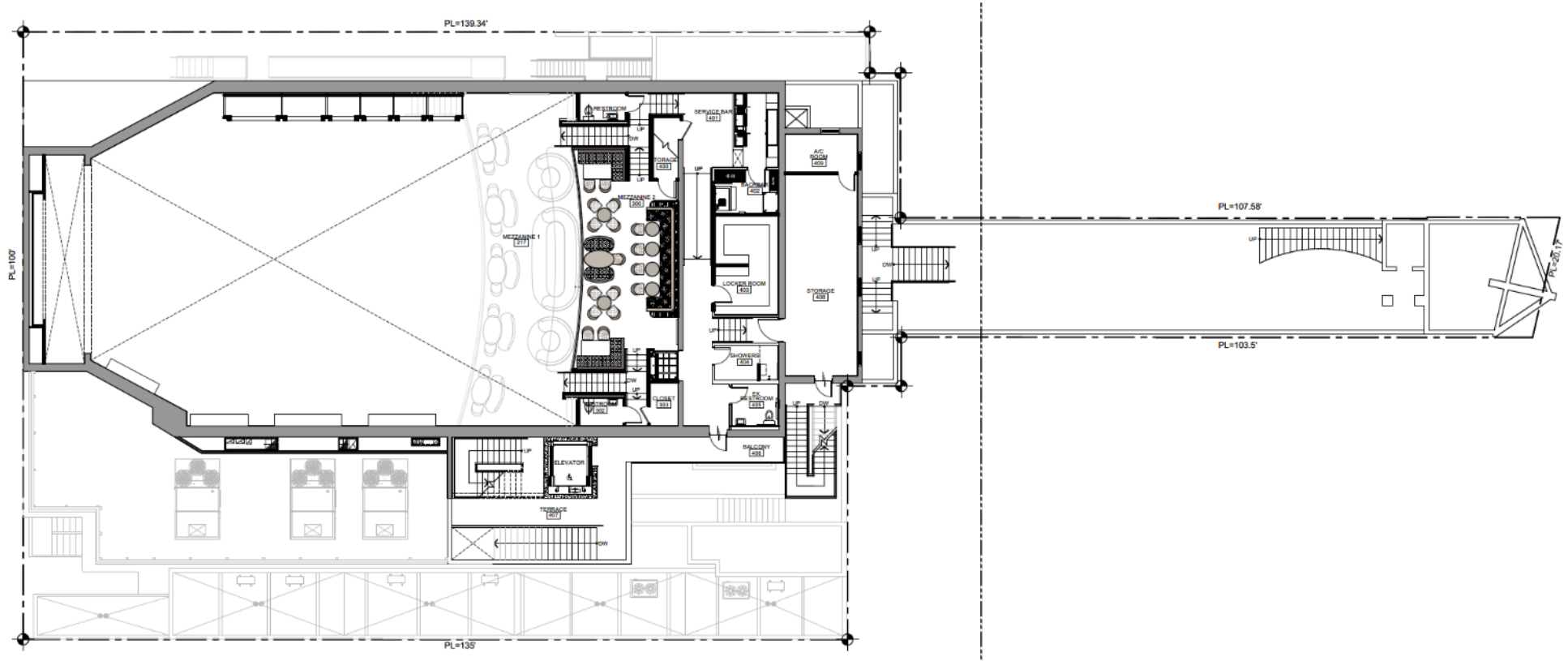
DATE	REVISION

DWG. TITLE: PROPOSED MEZZANINE 1 & MECHANICAL ROOF PLAN  
 SCALE: 1/8"=1'-0"  
 PROJECT NO.: 2020-02  
 DATE: 05-29-20  
 SHEET NUMBER: A-106



- LEGEND**
-  EXISTING INTERIOR PARTITION TO REM
  -  EXISTING CMU WALL TO REMAIN
  -  NEW CMU PARTITION
  -  EXISTING COLUMN

PARIS THEATER RESTAURANT-550 WASHINGTON AVE  
MIAMI BEACH

DATE	REVISION

DWG TITLE  
PROPOSED 2ND  
MEZZANINE FLOOR &  
3RD FLOOR PLAN

SCALE  
1/8" = 1'-0"

PROJECT NO.  
2020-02

DATE  
05-29-20

SHEET NUMBER  
A-108

THIS DOCUMENT IS THE PROPERTY OF BEILINSON GOMEZ ARCHITECTS. IT IS TO BE USED ONLY FOR THE PROJECT AND SITE SPECIFICALLY IDENTIFIED HEREIN. IT IS NOT TO BE REPRODUCED, COPIED, OR TRANSMITTED IN ANY FORM OR BY ANY MEANS, ELECTRONIC OR MECHANICAL, WITHOUT THE WRITTEN PERMISSION OF BEILINSON GOMEZ ARCHITECTS. ANY UNAUTHORIZED USE OF THIS DOCUMENT IS PROHIBITED.

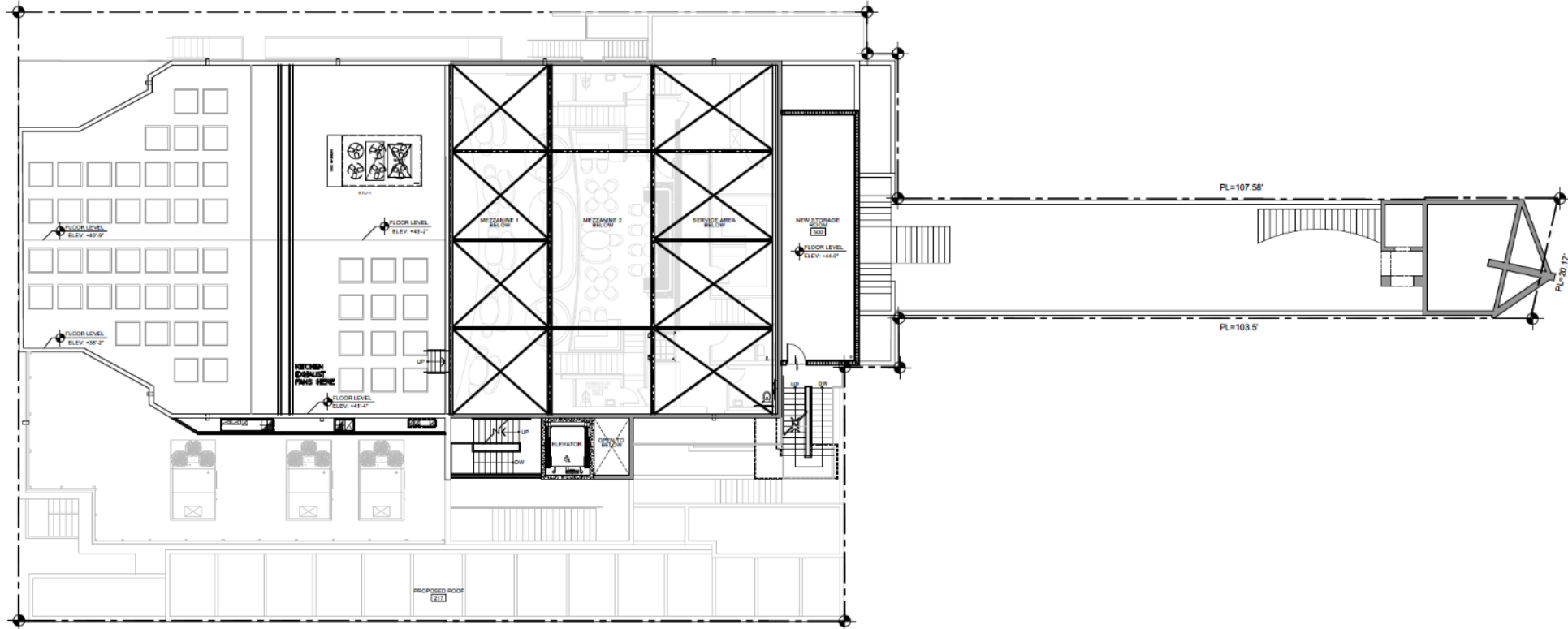

**LEGEND**

-  EXISTING INTERIOR PARTITION TO REMAIN
-  EXISTING CMU WALL TO REMAIN
-  NEW CMU PARTITION
-  EXISTING COLUMN

PARIS THEATER RESTAURANT-550 WASHINGTON AVE  
 550 WASHINGTON AVE  
 MIAMI BEACH

DATE	REVISION

DWG. TITLE	PROPOSED ROOF STORAGE PLAN
SCALE	1/8" = 1'-0"
PROJECT NO.	2019-02
DATE	05-26-20
SHEET NUMBER	A-110























BALCONY

ALABASTER AND BACKLIGHT



BRASS DECOR

WALLPAPER  
Metal X 37509  
Arte



COI WALL COVERING



WALNUT DECOR



CHANDELIER



BAR STOOL

MARBRE TABLE TOPS WITH  
BRASS SURROUNDING  
AND BRASS FILLING

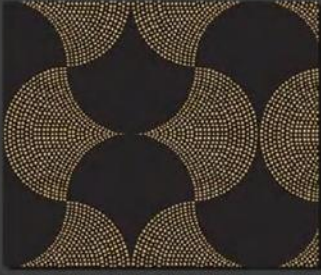

CARPET RUGS PATTERN

MONDRIAN RAILING  
PATTERN



BAR MARBLE

WALNUT SIMPLE

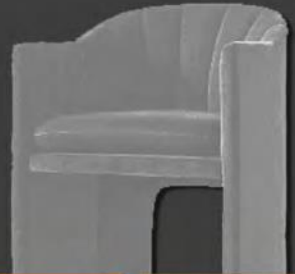

VELVET MEDICIS  
10840\_35  
NOBILIS



VELVET MILO  
10840\_35  
NOBILIS

BEILINSON  
GOMEZ,

ARCHITECTS *pa*

PARIS THEATER RESTAURANT

 **BERCOW  
RADELL  
FERNANDEZ  
LARKIN &  
TAPANES**  
ZONING, LAND USE AND  
ENVIRONMENTAL LAW







