

# The RALEIGH

## MASTER PLAN

UPDATED PLANS IN RESPONSE TO HPB DISCUSSION



OWNER

BSD RALEIGH PROPCO LLC C/O SHVO

745 5th Avenue  
New York, NY 10151  
O: 212.380.2100

LANDSCAPE DESIGNER

ENEA GARDEN DESIGN INC.

7500 NE 4TH COURT, STUDIO 104  
Miami, FL 33138  
O: 305.576.67027

ARCHITECT

PETER MARINO ARCHITECT

150 EAST 58TH STREET  
NEW YORK, NY 10022  
O: 212.752.5444

ARCHITECT

KOBI KARP ARCHITECTURE  
& INTERIOR DESIGN, INC

2915 Biscayne Boulevard, Suite 200  
Miami, FL 33137  
O: 305.573.1818

CITY OF MIAMI BEACH  
HISTORIC PRESERVATION BOARD  
UPDATED PLANS IN RESPONSE TO HPB DISCUSSION  
JULY 20, 2020















LEVEL 11

SCALE: N.T.S.

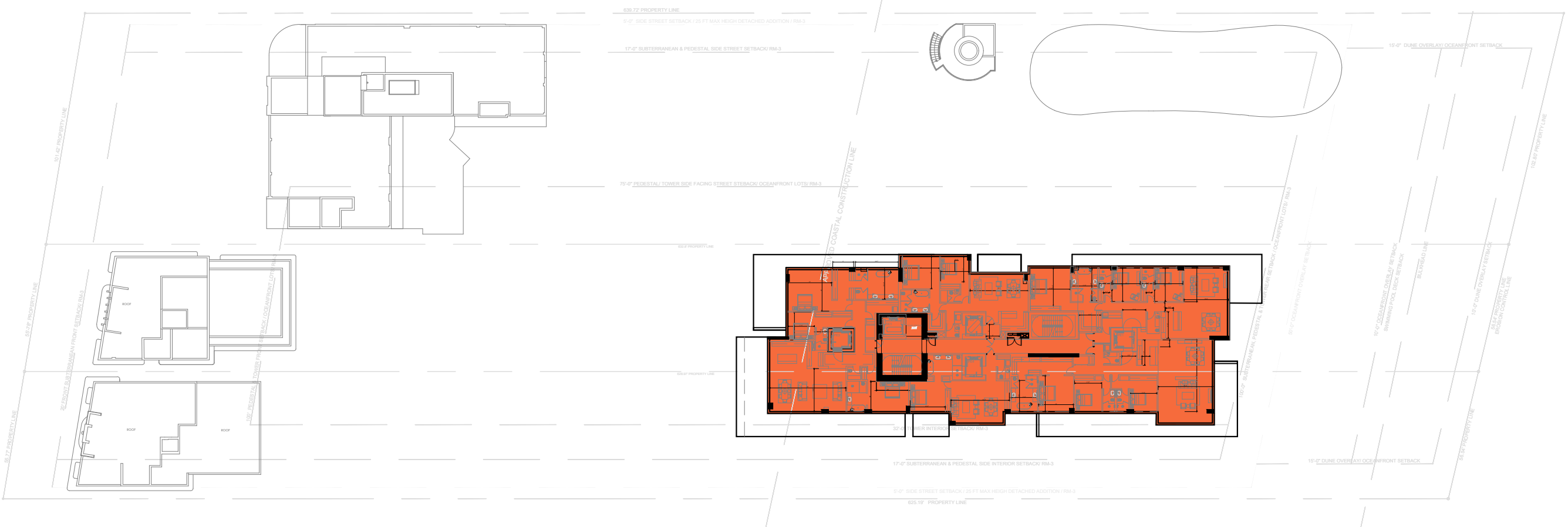

LEVEL 12

SCALE: N.T.S.

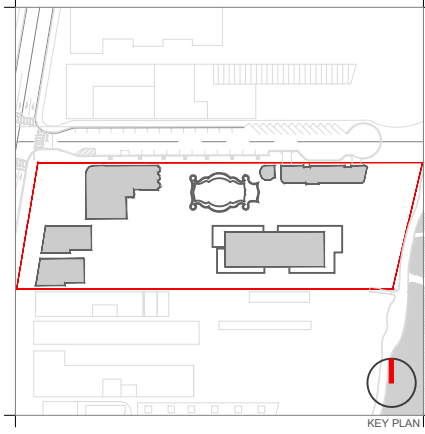

Rev.	Date	Rev.	Date

ALL DRAWINGS AND WRITTEN MATERIAL APPEARING HEREIN CONSTITUTE THE ORIGINAL AND UNPUBLISHED WORK OF KOBİ KARP ARCHITECTURE & INTERIOR DESIGN, INC. ALL RIGHTS RESERVED. NO PART OF THIS DRAWING IS TO BE REPRODUCED, COPIED, OR TRANSMITTED IN ANY FORM OR BY ANY MEANS, WITHOUT THE EXPRESS WRITTEN CONSENT OF KOBİ KARP ARCHITECTURE & INTERIOR DESIGN, INC. AIA: (A) 2019

**RALEIGH, RICHMOND & SOUTH SEAS**  
 1775-1757-1751 COLLINS AVE  
 MIAMI BEACH, FLORIDA 33139

**Owner:** BSD RALEIGH PROPCO LLC C/O SHVO  
**Name:** BSD RALEIGH PROPCO LLC C/O SHVO  
**Address:** 745 FIFTH AVENUE  
 New York, NY 10151  
**Tel:** 212.380.2100  
**Email:** info@shvo.com

**Consultant:** LANDSCAPE ARCHITECT  
**Name:** ENEA GARDEN DESIGN INC.  
**Address:** 7500 NE 4th Court, Suite 104  
 Miami, FL 33138  
**Tel:** 305.576.5702  
**Email:** info.miami@enea.ch

**Consultant:**  
**Name:**  
**Address:**  
**Address:**  
**Tel:**  
**Email:**

**Consultant:**  
**Name:**  
**Address:**  
**Address:**  
**Tel:**  
**Email:**

**Architect of Record:**  
 Kobi Karp Architecture and Interior Design, Inc.  
 2915 Biscayne Boulevard, Suite #200  
 Miami, Florida 33137 USA  
**Tel:** +1(305) 573 1818  
**Fax:** +1(305) 573 3766



**FAR CALCULATIONS**  
**PROPOSED**

Date	JULY 20, 2020	Sheet No.	
Scale	AS SHOWN		A1.09
Project	1901		





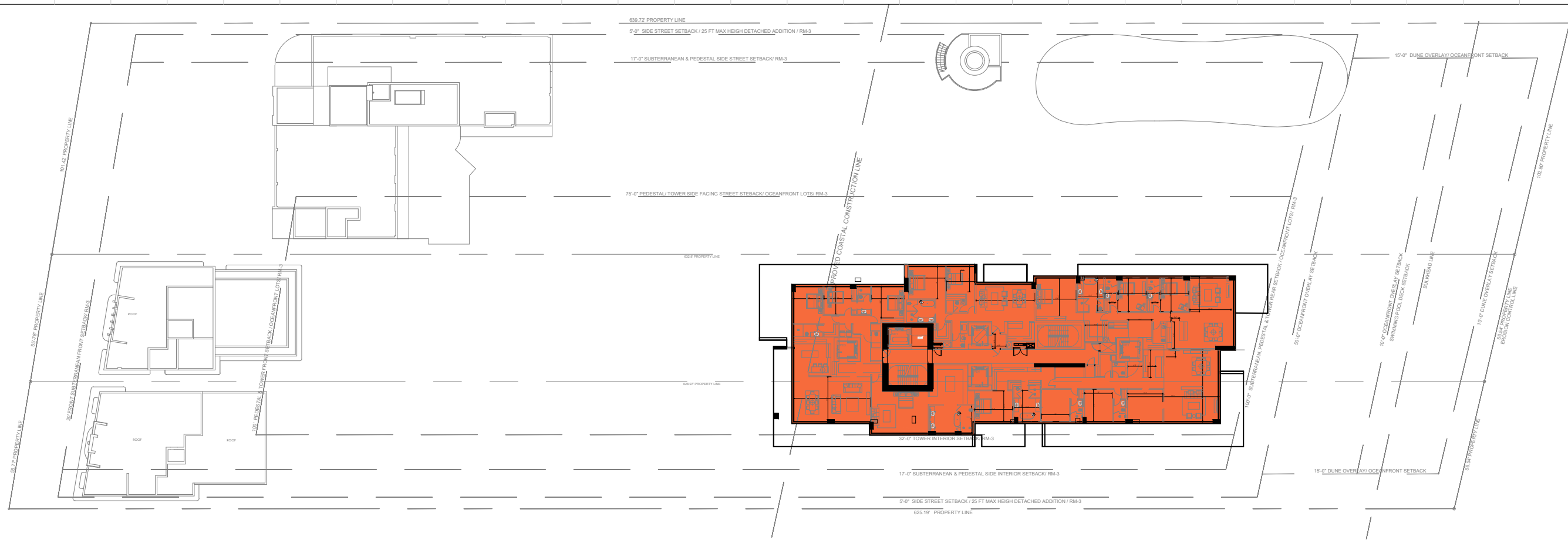

**LEVEL 15**

SCALE: N.T.S.

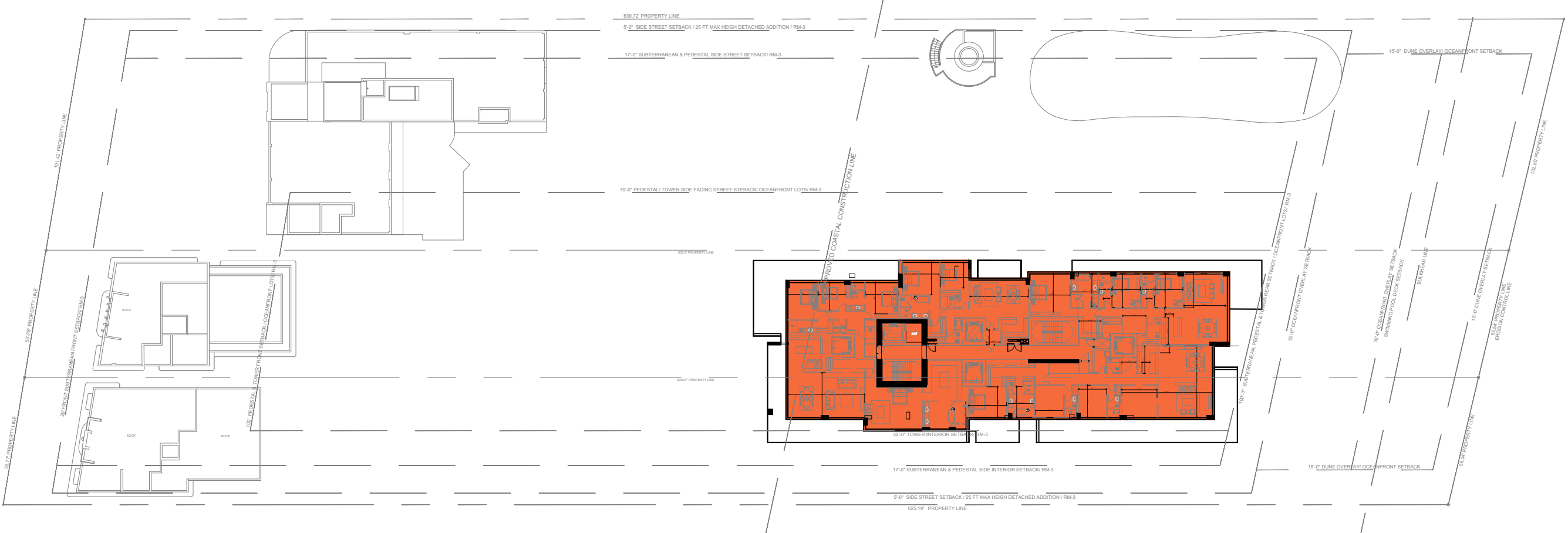

**LEVEL 16**

SCALE: N.T.S.

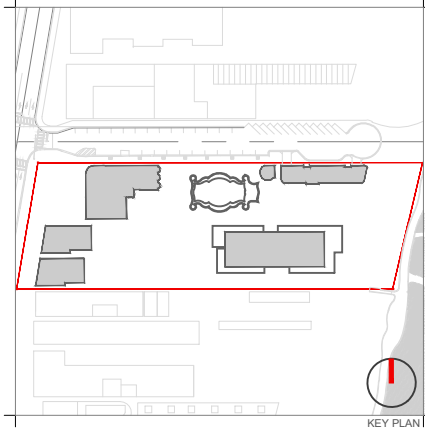

Rev.	Date	Rev.	Date

ALL DRAWINGS AND WRITTEN MATERIAL APPEARING HEREIN CONSTITUTE THE ORIGINAL AND UNPUBLISHED WORK OF KOBİ KARP AND MAY NOT BE REPRODUCED, COPIED, OR DISCLOSED WITHOUT THE EXPRESS WRITTEN CONSENT OF KOBİ KARP ARCHITECTURE & INTERIOR DESIGN, INC. AIA, © 2019

**RALEIGH, RICHMOND & SOUTH SEAS**  
 1775-1757-1751 COLLINS AVE  
 MIAMI BEACH, FLORIDA 33139

**Owner:** BSD RALEIGH PROPCO LLC C/O SHVO  
**Name:** BSD RALEIGH PROPCO LLC C/O SHVO  
**Address:** 745 FIFTH AVENUE  
 New York, NY 10151  
**Tel:** 212.380.2100  
**Email:** info@shvo.com

**Consultant:** LANDSCAPE ARCHITECT  
**Name:** ENEA GARDEN DESIGN INC.  
**Address:** 7500 NE 4th Court, Suite 104  
 Miami, FL 33138  
**Tel:** 305.576.5702  
**Email:** info.miami@enea.ch

**Consultant:**  
**Name:**  
**Address:**  
**Address:**  
**Tel:**  
**Email:**

**Consultant:**  
**Name:**  
**Address:**  
**Address:**  
**Tel:**  
**Email:**

**Architect of Record:**  
 Kobi Karp Architecture and Interior Design, Inc.  
 2915 Biscayne Boulevard, Suite #200  
 Miami, Florida 33137 USA  
**Tel:** +1(305) 573 1818  
**Fax:** +1(305) 573 3766



**FAR CALCULATIONS**  
**PROPOSED**

Date	JULY 20, 2020	Sheet No.
Scale	AS SHOWN	<b>A1.11</b>
Project	1901	

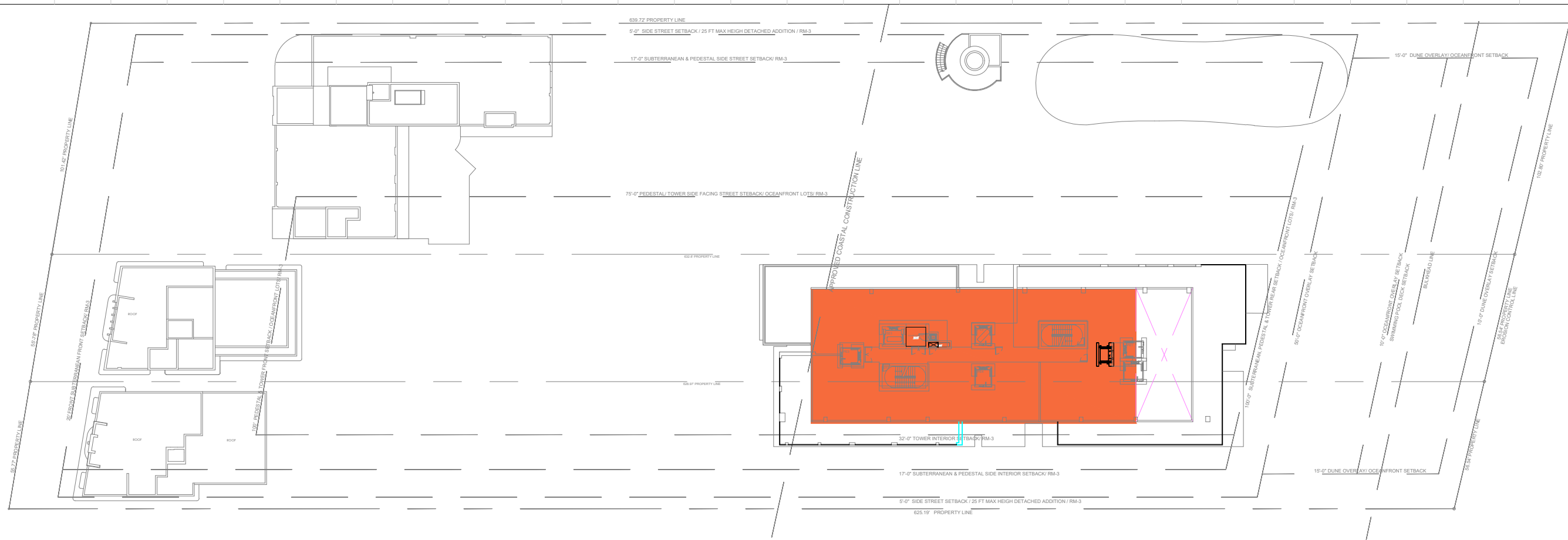

**LEVEL 17**

SCALE: N.T.S.

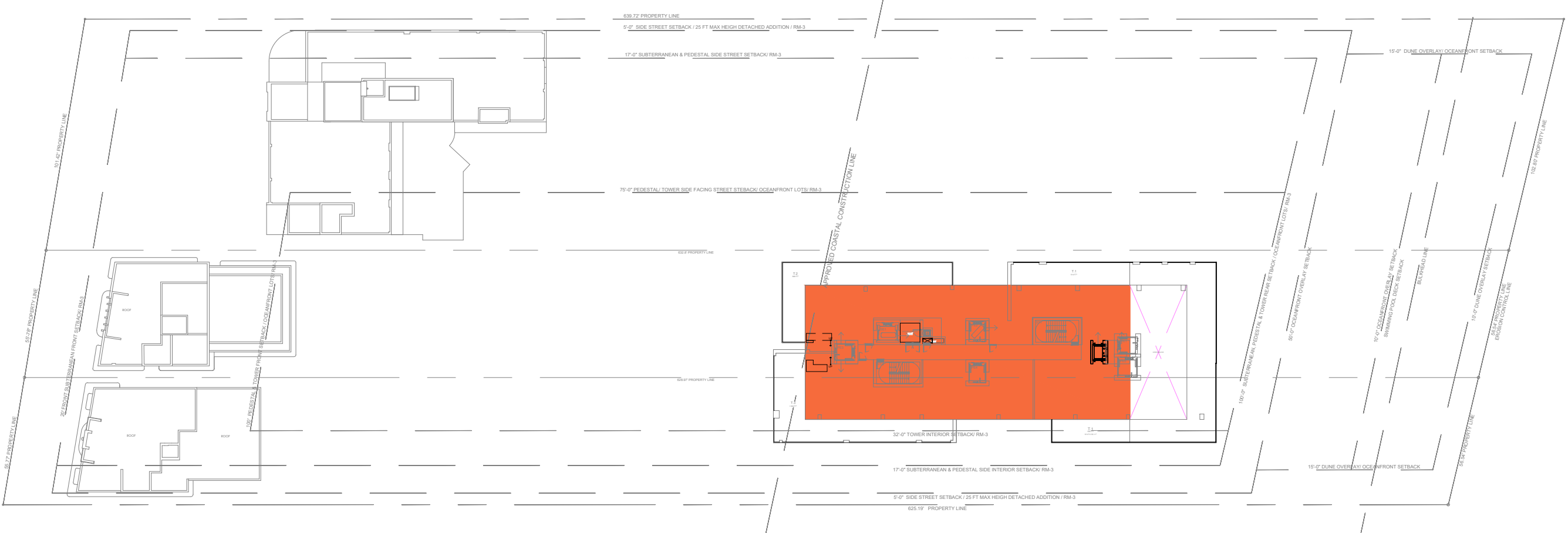

**LEVEL 18**

SCALE: N.T.S.

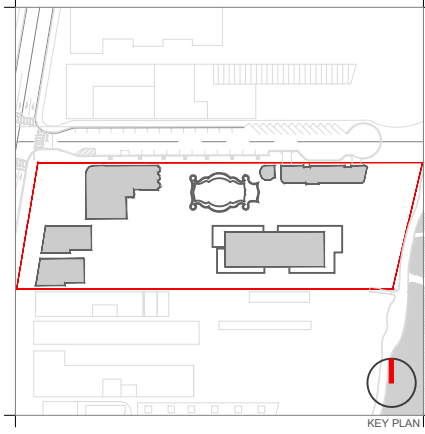

KEY PLAN

Rev.	Date	Rev.	Date

ALL DRAWINGS AND WRITTEN MATERIAL APPEARING HEREIN CONSTITUTE THE ORIGINAL AND UNPUBLISHED WORK OF KOBİ KARP AND MAY NOT BE REPRODUCED, COPIED, OR DISCLOSED WITHOUT THE EXPRESS WRITTEN CONSENT OF KOBİ KARP ARCHITECTURE & INTERIOR DESIGN, INC. AIA: (c) 2019

**RALEIGH, RICHMOND & SOUTH SEAS**  
 1775-1757-1751 COLLINS AVE  
 MIAMI BEACH, FLORIDA 33139

**Owner:** BSD RALEIGH PROPCO LLC C/O SHVO  
**Name:** BSD RALEIGH PROPCO LLC C/O SHVO  
**Address:** 745 FIFTH AVENUE  
 New York, NY 10151  
**Tel:** 212.380.2100  
**Email:** info@shvo.com

**Consultant:** LANDSCAPE ARCHITECT  
**Name:** ENEA GARDEN DESIGN INC.  
**Address:** 7500 NE 4th Court, Suite 104  
 Miami, FL 33138  
**Tel:** 305.576.8702  
**Email:** info.miami@enea.ch

**Consultant:**  
**Name:**  
**Address:**  
**Address:**  
**Tel:**  
**Email:**

**Consultant:**  
**Name:**  
**Address:**  
**Address:**  
**Tel:**  
**Email:**

**Architect of Record:**  
 Kobi Karp Architecture and Interior Design, Inc.  
 2915 Biscayne Boulevard, Suite #200  
 Miami, Florida 33137 USA  
**Tel:** +1(305) 573 1818  
**Fax:** +1(305) 573 3766

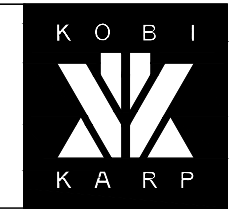

KOBİ KARP  
 Lic. # AR0012578

**FAR CALCULATIONS**  
**PROPOSED**

Date	JULY 20, 2020	Sheet No.
Scale	AS SHOWN	A1.12
Project	1901	

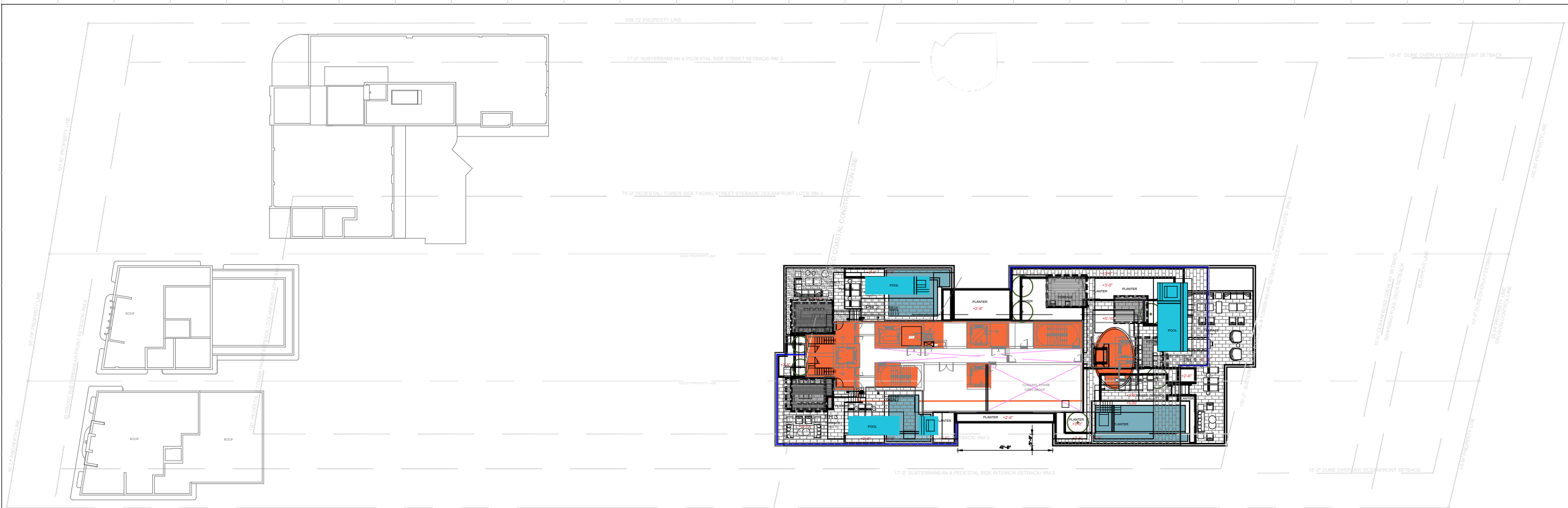

**LEVEL 19**

SCALE: N.T.S.

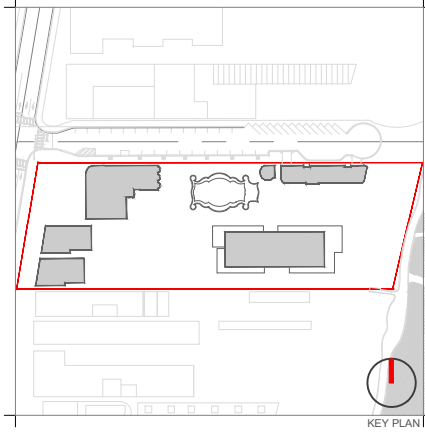

Rev.	Date	Rev.	Date

ALL DRAWINGS AND WRITTEN MATERIAL APPEARING HEREIN CONSTITUTE THE ORIGINAL AND UNPUBLISHED WORK OF KOBİ KARP AND MAY NOT BE REPRODUCED, COPIED, USED, OR DISCLOSED WITHOUT THE EXPRESS WRITTEN CONSENT OF KOBİ KARP ARCHITECTURE & INTERIOR DESIGN, INC. AIA, (c) 2019

**RALEIGH, RICHMOND & SOUTH SEAS**  
 1775-1757-1751 COLLINS AVE  
 MIAMI BEACH, FLORIDA 33139

**Owner:** BSD RALEIGH PROPCO LLC C/O SHVO  
**Name:** BSD RALEIGH PROPCO LLC C/O SHVO  
**Address:** 745 FIFTH AVENUE  
 New York, NY 10151  
**Tel:** 212.380.2100  
**Email:** info@shvo.com

**Consultant:** LANDSCAPE ARCHITECT  
**Name:** ENEA GARDEN DESIGN INC.  
**Address:** 7500 NE 4th Court, Suite 104  
 Miami, FL 33138  
**Tel:** 305.576.8702  
**Email:** info.miami@enea.ch

**Consultant:**  
**Name:**  
**Address:**  
**Tel:**  
**Email:**

**Consultant:**  
**Name:**  
**Address:**  
**Tel:**  
**Email:**

**Architect of Record:**  
 Kobi Karp Architecture and Interior Design, Inc.  
 2915 Biscayne Boulevard, Suite #200  
 Miami, Florida 33137 USA  
**Tel:** +1(305) 573 1818  
**Fax:** +1(305) 573 3766

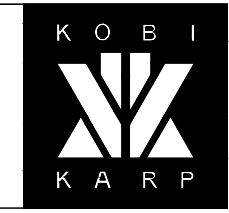

KOBİ KARP  
 Lic. # AR0012578

**FAR CALCULATIONS**  
**PROPOSED**

Date	JULY 20, 2020	Sheet No.
Scale	AS SHOWN	A1.13
Project	1901	

FLOOR AREA DIAGRAM					
LEVEL	RALEIGH	RICHMOND	SOUTH SEAS	PROPOSED/ OCEAN TOWER	NORTH PAVILLION
0	6,834 SF	-	-	-	-
1	8,345 SF	3,380 SF	3,134 SF	4,556 SF	2,542 SF
1.5 (MEZZANINE)	1,403 SF	0 SF	300 SF	0 SF	0 SF
2	7,337 SF	2,006 SF	0 SF	0 SF	1,315 SF
3	7,337 SF	686 SF	-	11,296 SF	170 SF
4	7,337 SF	-	-	11,296 SF	-
5	7,337 SF	-	-	11,296 SF	-
6	7,337 SF	-	-	11,296 SF	-
7	6,875 SF	-	-	12,041 SF	-
8	1,745 SF	-	-	12,041 SF	-
9	-	-	-	12,041 SF	-
10	-	-	-	12,041 SF	-
11	-	-	-	11,814 SF	-
12	-	-	-	11,788 SF	-
13	-	-	-	11,788 SF	-
14	-	-	-	11,362 SF	-
15	-	-	-	11,362 SF	-
16	-	-	-	10,795 SF	-
17	-	-	-	8,789 SF	-
18	-	-	-	8,789 SF	-
ROOF LEVEL	-	-	-	3,600 SF	-
MECHANICAL ROOF LEVEL	-	-	-	1,231 SF	-
POOL FOLLY LEVEL 1	195 SF	-	-	-	-
POOL FOLLY LEVEL 2	195 SF	-	-	-	-
<b>TOTAL FAR - EACH BUILDING</b>	<b>62,277 SF</b>	<b>6,072 SF</b>	<b>3,434 SF</b>	<b>189,222 SF</b>	<b>4,027 SF</b>
<b>TOTAL FAR - ALL BUILDINGS</b>	<b>265,032 SF</b>				

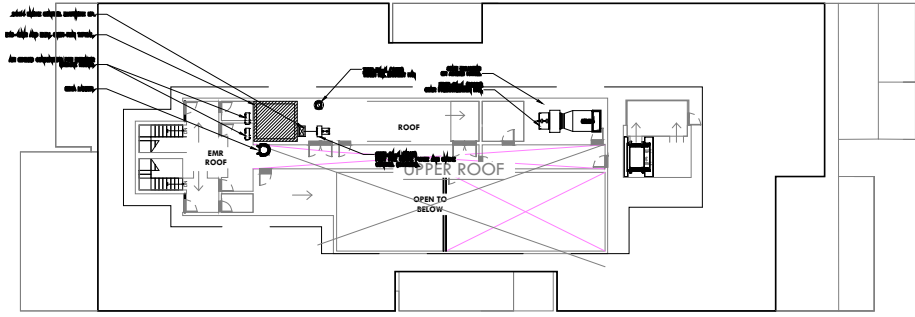

**ROOF**

SCALE: N.T.S.



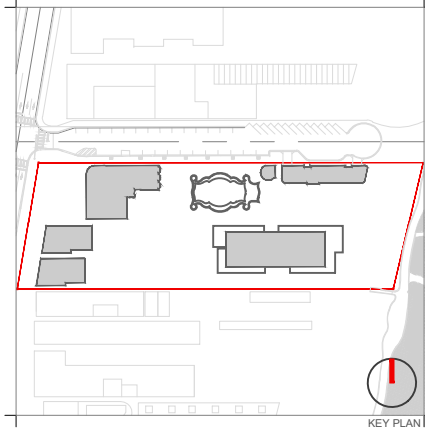
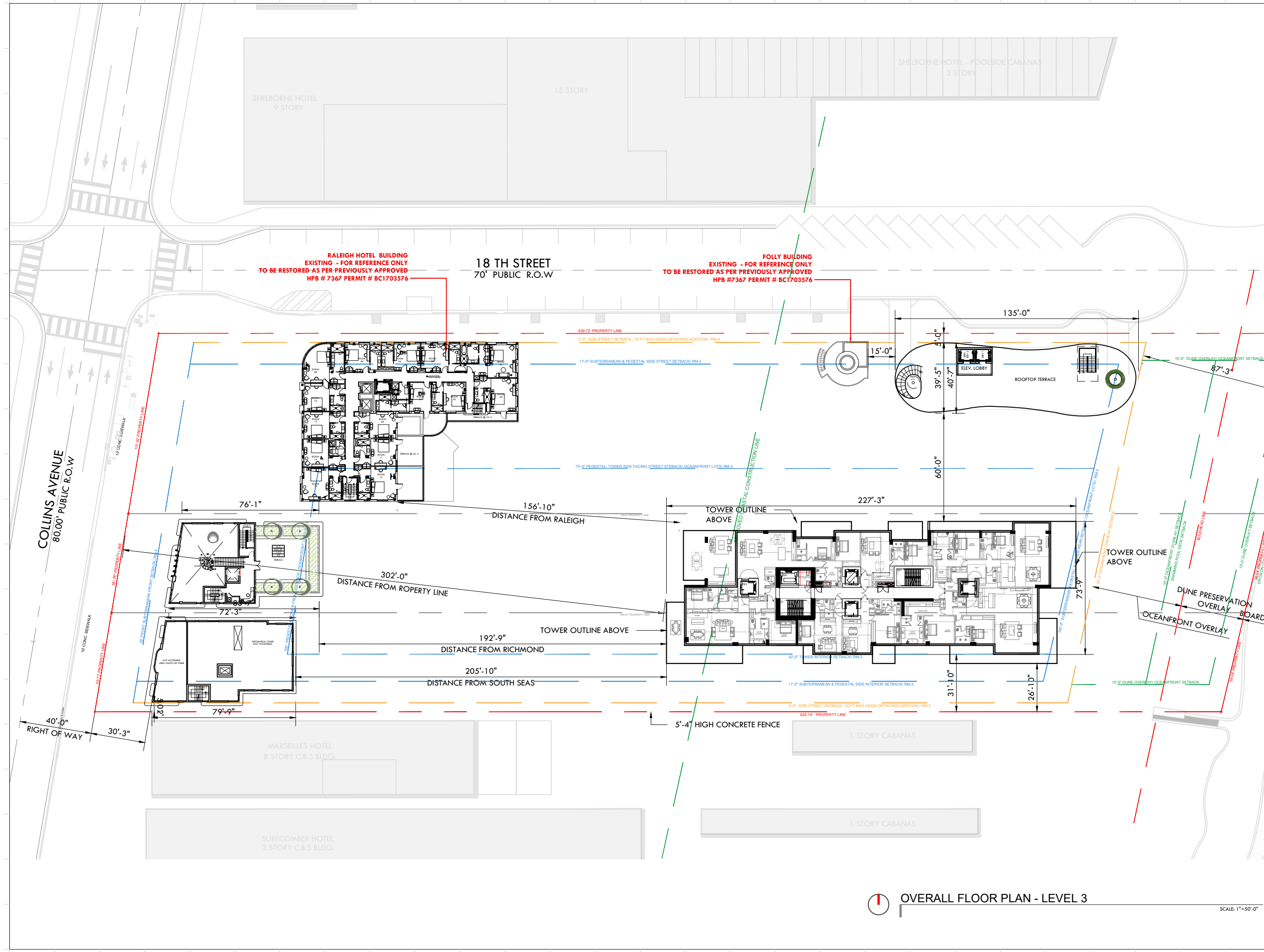

Rev.	Date	Rev.	Date

ALL DRAWINGS AND WRITTEN MATERIAL APPEARING HEREIN CONSTITUTE THE ORIGINAL AND UNPUBLISHED WORK OF KOBİ KARP ARCHITECTURE & INTERIOR DESIGN, INC. ALL RIGHTS RESERVED. NO PART OF THIS DRAWING IS TO BE REPRODUCED, COPIED, OR DISCLOSED WITHOUT THE EXPRESS WRITTEN CONSENT OF KOBİ KARP ARCHITECTURE & INTERIOR DESIGN, INC. AIA, (d) 2019

**RALEIGH, RICHMOND & SOUTH SEAS**  
 1775-1757-1751 COLLINS AVENUE  
 MIAMI BEACH, FLORIDA 33139

**Owner:** BSD RALEIGH PROPCO LLC C/O SHVO  
 Name: BSD RALEIGH PROPCO LLC C/O SHVO  
 Address: 745 FIFTH AVENUE  
 Address: New York, NY 10151  
 Tel: 212.380.2100  
 Email: info@shvo.com

**Consultant:** LANDSCAPE ARCHITECT  
 Name: ENEA GARDEN DESIGN INC.  
 Address: 7500 NE 4th Court, Suite 104  
 Address: Miami, FL 33138  
 Tel: 305.576.9702  
 Email: info.miami@enea.ch

**Consultant:**  
 Name:  
 Address:  
 Address:  
 Tel:  
 Email:

**Consultant:**  
 Name:  
 Address:  
 Address:  
 Tel:  
 Email:

**Architect of Record:**  
 Kobi Karp Architecture and Interior Design, Inc.  
 2915 Biscayne Boulevard, Suite #200  
 Miami, Florida 33137 USA  
 Tel: +1(305) 573 1818  
 Fax: +1(305) 573 3766

OVERALL FLOOR PLAN

OVERALL FLOOR PLAN - LEVEL 3

SCALE 1"=50'-0"

LEVEL 3		Date	Sheet No.
Date	JULY 20, 2020	Scale	AS SHOWN
Scale	AS SHOWN	Project	1901
Project	1901		A3.05







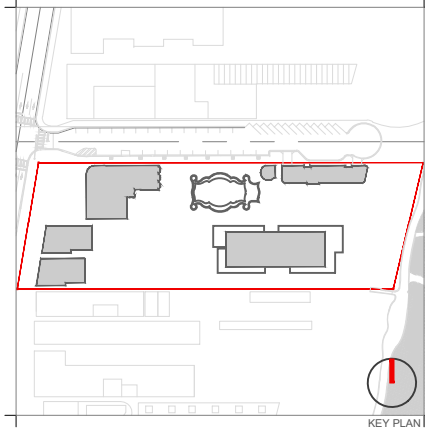
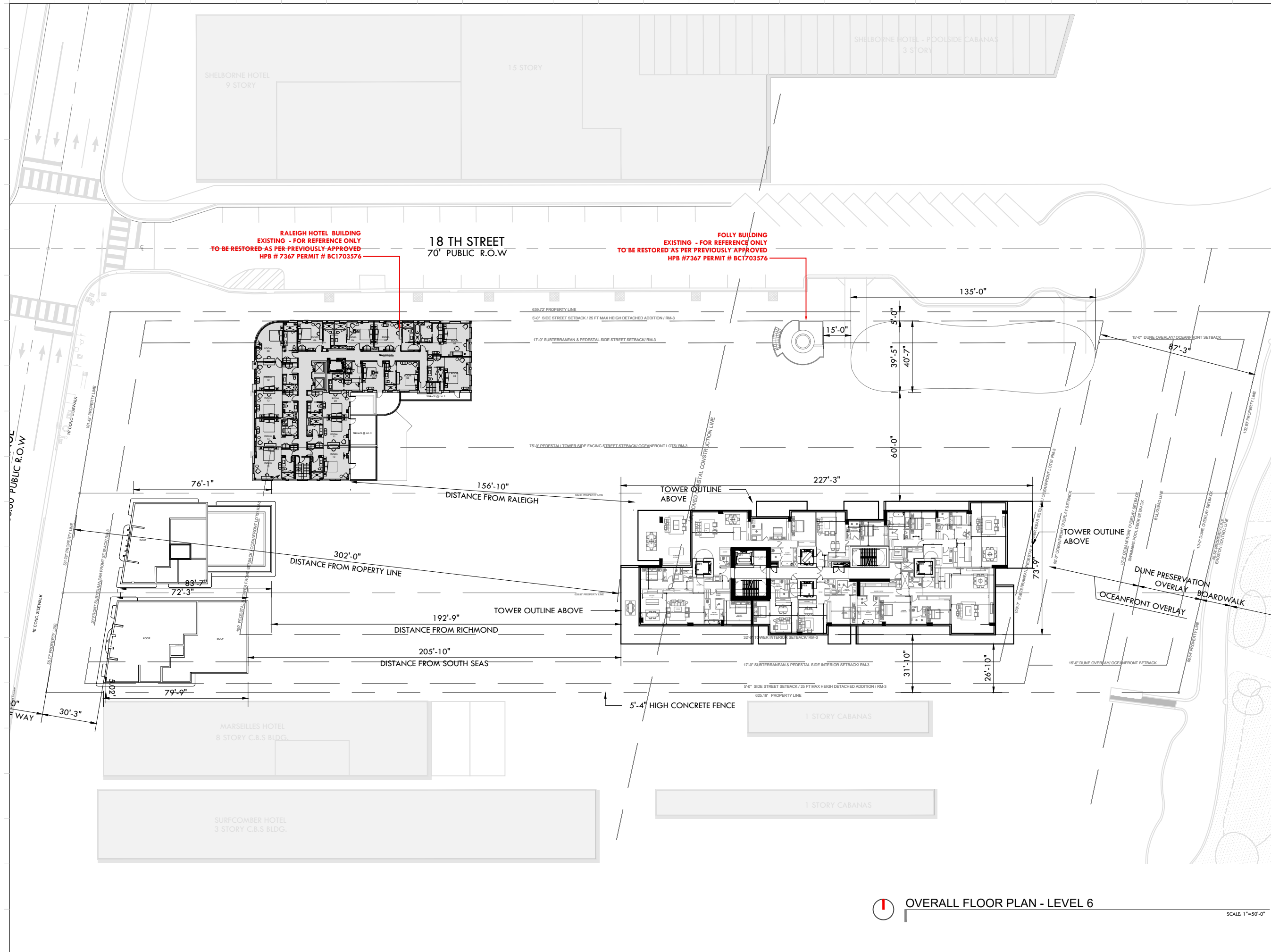

Rev.	Date	Rev.	Date

ALL DRAWINGS AND WRITTEN MATERIAL APPEARING HEREIN CONSTITUTE THE ORIGINAL AND UNPUBLISHED WORK OF KOBİ KARP ARCHITECTURE & INTERIOR DESIGN, INC. AND MAY NOT BE REPRODUCED, COPIED, OR DISCLOSED WITHOUT THE EXPRESS WRITTEN CONSENT OF KOBİ KARP ARCHITECTURE & INTERIOR DESIGN, INC. AIA: 101219

**RALEIGH, RICHMOND & SOUTH SEAS**  
 1775-1757-1751 COLLINS AVE  
 MIAMI BEACH, FLORIDA 33139

**Owner:** BSD RALEIGH PROPCO LLC C/O SHVO  
**Name:** BSD RALEIGH PROPCO LLC C/O SHVO  
**Address:** 745 FIFTH AVENUE  
 New York, NY 10151  
**Tel:** 212.380.2100  
**Email:** info@shvo.com

**Consultant:** LANDSCAPE ARCHITECT  
**Name:** ENEA GARDEN DESIGN INC.  
**Address:** 7500 NE 4th Court, Suite 104  
 Miami, FL 33138  
**Tel:** 305.576.9702  
**Email:** info.miami@enea.ch

**Consultant:**  
**Name:**  
**Address:**  
**Tel:**  
**Email:**

**Consultant:**  
**Name:**  
**Address:**  
**Tel:**  
**Email:**

**Architect of Record:**  
 Kobi Karp Architecture and Interior Design, Inc.  
 2915 Biscayne Boulevard, Suite #200  
 Miami, Florida 33137 USA  
**Tel:** +1(305) 573 1818  
**Fax:** +1(305) 573 3766



KOBİ KARP  
 Lic. # AR0012578  
**OVERALL FLOOR PLAN**

**OVERALL FLOOR PLAN - LEVEL 6**

SCALE 1"=50'-0"

LEVEL 6		Sheet No.
Date	JULY 20, 2020	A3.08
Scale	AS SHOWN	
Project	1901	

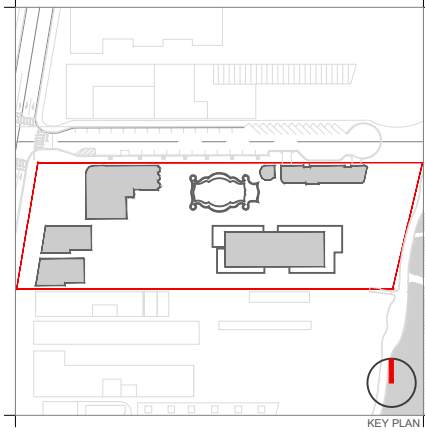
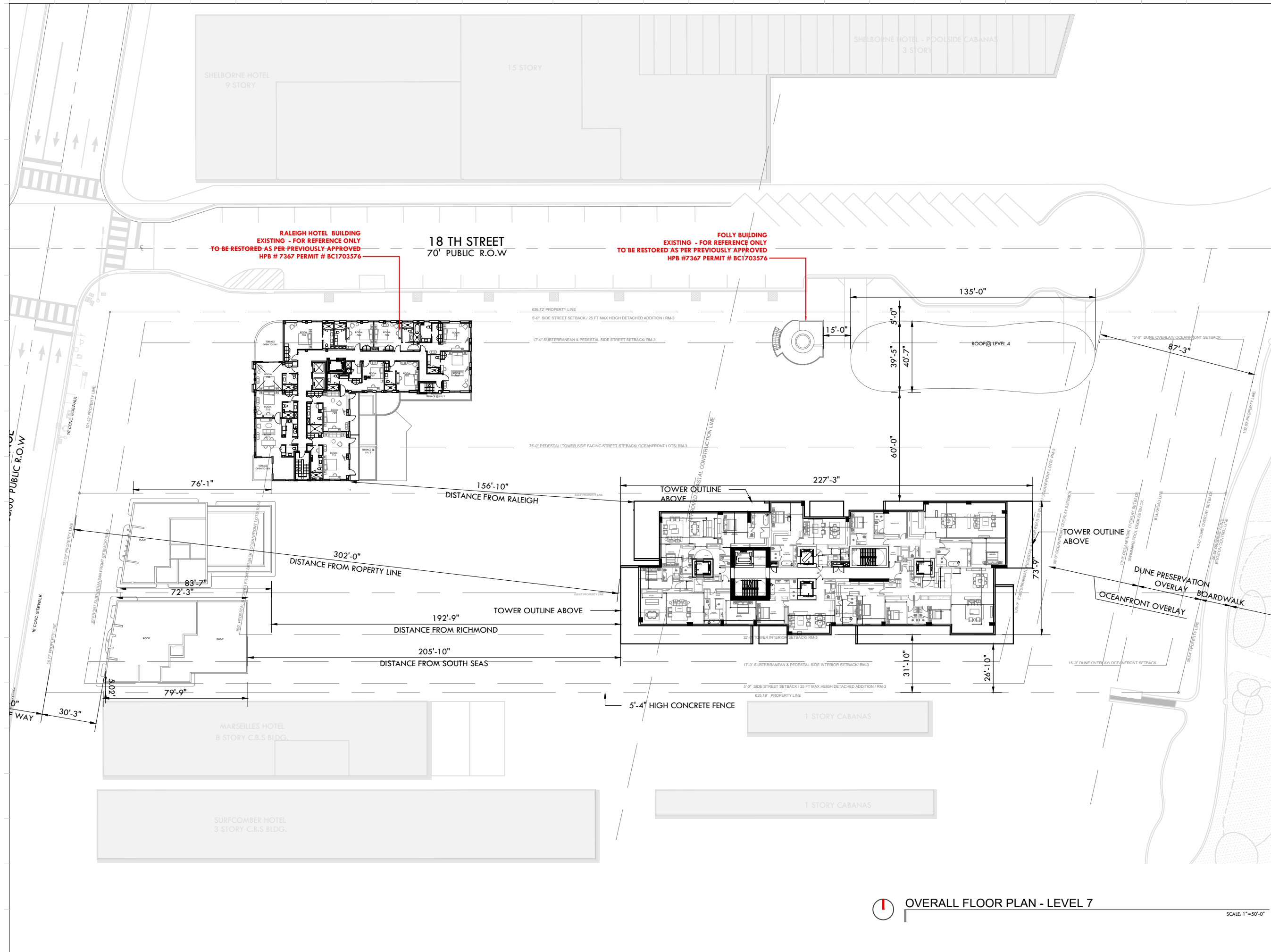

Rev.	Date	Rev.	Date

ALL DRAWINGS AND WRITTEN MATERIAL APPEARING HEREIN CONSTITUTE THE ORIGINAL AND UNPUBLISHED WORK OF KOBİ KARP ARCHITECTURE & INTERIOR DESIGN, INC. AND MAY NOT BE REPRODUCED, COPIED, USED, OR DISCLOSED WITHOUT THE EXPRESS WRITTEN CONSENT OF KOBİ KARP ARCHITECTURE & INTERIOR DESIGN, INC. AIA, © 2019

**RALEIGH, RICHMOND & SOUTH SEAS**  
 1775-1757-1751 COLLINS AVE  
 MIAMI BEACH, FLORIDA 33139

**Owner:** BSD RALEIGH PROPCO LLC C/O SHVO  
**Name:** BSD RALEIGH PROPCO LLC C/O SHVO  
**Address:** 745 FIFTH AVENUE  
 New York, NY 10151  
**Tel:** 212.380.2100  
**Email:** info@shvo.com

**Consultant:** LANDSCAPE ARCHITECT  
**Name:** ENEA GARDEN DESIGN INC.  
**Address:** 7500 NE 4th COURT, Suite 104  
 Miami, FL 33138  
**Tel:** 305.576.5762  
**Email:** info.miam@enea.ch

**Consultant:**  
**Name:**  
**Address:**  
**Tel:**  
**Email:**

**Consultant:**  
**Name:**  
**Address:**  
**Tel:**  
**Email:**

**Architect of Record:**  
 Kobi Karp Architecture and Interior Design, Inc.  
 2915 Biscayne Boulevard, Suite #200  
 Miami, Florida 33137 USA  
**Tel:** +1(305) 573 1818  
**Fax:** +1(305) 573 3766

**KOBİ KARP**  
 Lic. # AR0012578

**OVERALL FLOOR PLAN**

LEVEL 7		
Date	JULY 20, 2020	Sheet No.
Scale	AS SHOWN	A3.09
Project	1901	

**OVERALL FLOOR PLAN - LEVEL 7**

SCALE 1"=50'-0"

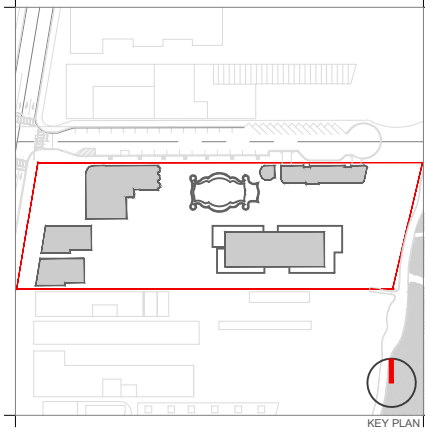
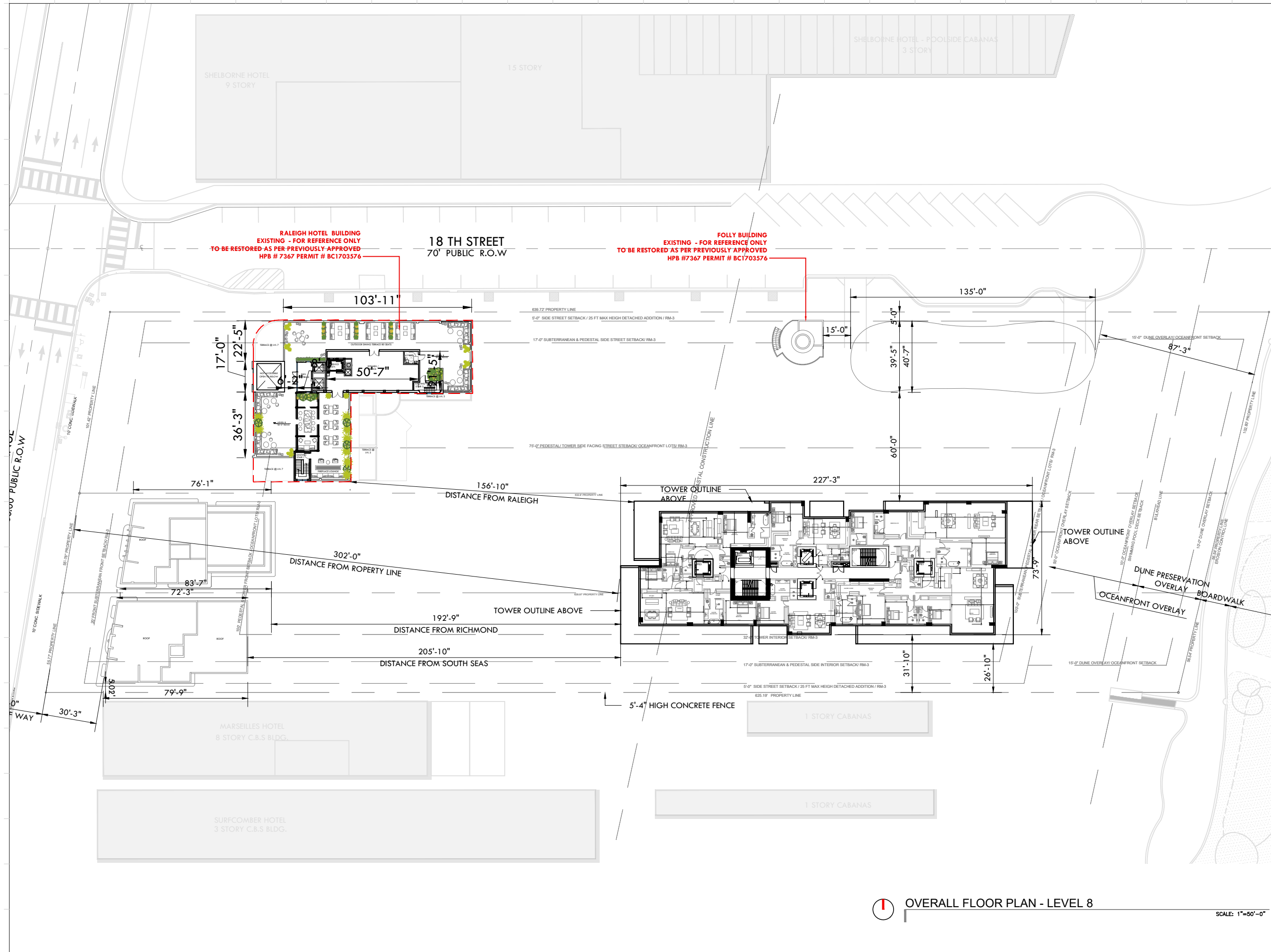

Rev.	Date	Rev.	Date

ALL DRAWINGS AND WRITTEN MATERIAL APPEARING HEREIN CONSTITUTE THE ORIGINAL AND UNPUBLISHED WORK OF KOBİ KARP ARCHITECTURE & INTERIOR DESIGN, INC. ANY REPRODUCTION OR TRANSMISSION IN ANY FORM OR BY ANY MEANS WITHOUT THE EXPRESS WRITTEN CONSENT OF KOBİ KARP ARCHITECTURE & INTERIOR DESIGN, INC. IS PROHIBITED.

**RALEIGH, RICHMOND & SOUTH SEAS**  
 1775-1757-1751 COLLINS AVE  
 MIAMI BEACH, FLORIDA 33139

**Owner:** BSD RALEIGH PROPCO LLC C/O SHVO  
**Name:** BSD RALEIGH PROPCO LLC C/O SHVO  
**Address:** 745 FIFTH AVENUE  
 New York, NY 10151  
**Tel:** 212.380.2100  
**Email:** info@shvo.com

**Consultant:** LANDSCAPE ARCHITECT  
**Name:** ENEA GARDEN DESIGN INC.  
**Address:** 7500 NE 4th Court, Suite 104  
 Miami, FL 33138  
**Tel:** 305.576.5762  
**Email:** info.miam@enea.ch

**Consultant:**  
**Name:**  
**Address:**  
**Tel:**  
**Email:**

**Consultant:**  
**Name:**  
**Address:**  
**Tel:**  
**Email:**

**Architect of Record:**  
 Kobi Karp Architecture and Interior Design, Inc.  
 2915 Biscayne Boulevard, Suite #200  
 Miami, Florida 33137 USA  
**Tel:** +1(305) 573 1818  
**Fax:** +1(305) 573 3766

KOBİ KARP  
 Lic. # AR0012578

K O B I  
 K A R P

**OVERALL FLOOR PLAN**  
**LEVEL 8**

**OVERALL FLOOR PLAN - LEVEL 8**

SCALE: 1"=50'-0"

Date	JULY 20, 2020	Sheet No.	AS SHOWN
Scale	AS SHOWN	Project	1901
Project	1901	Sheet No.	AS.10





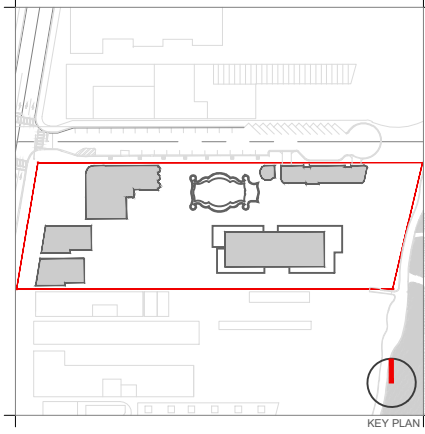
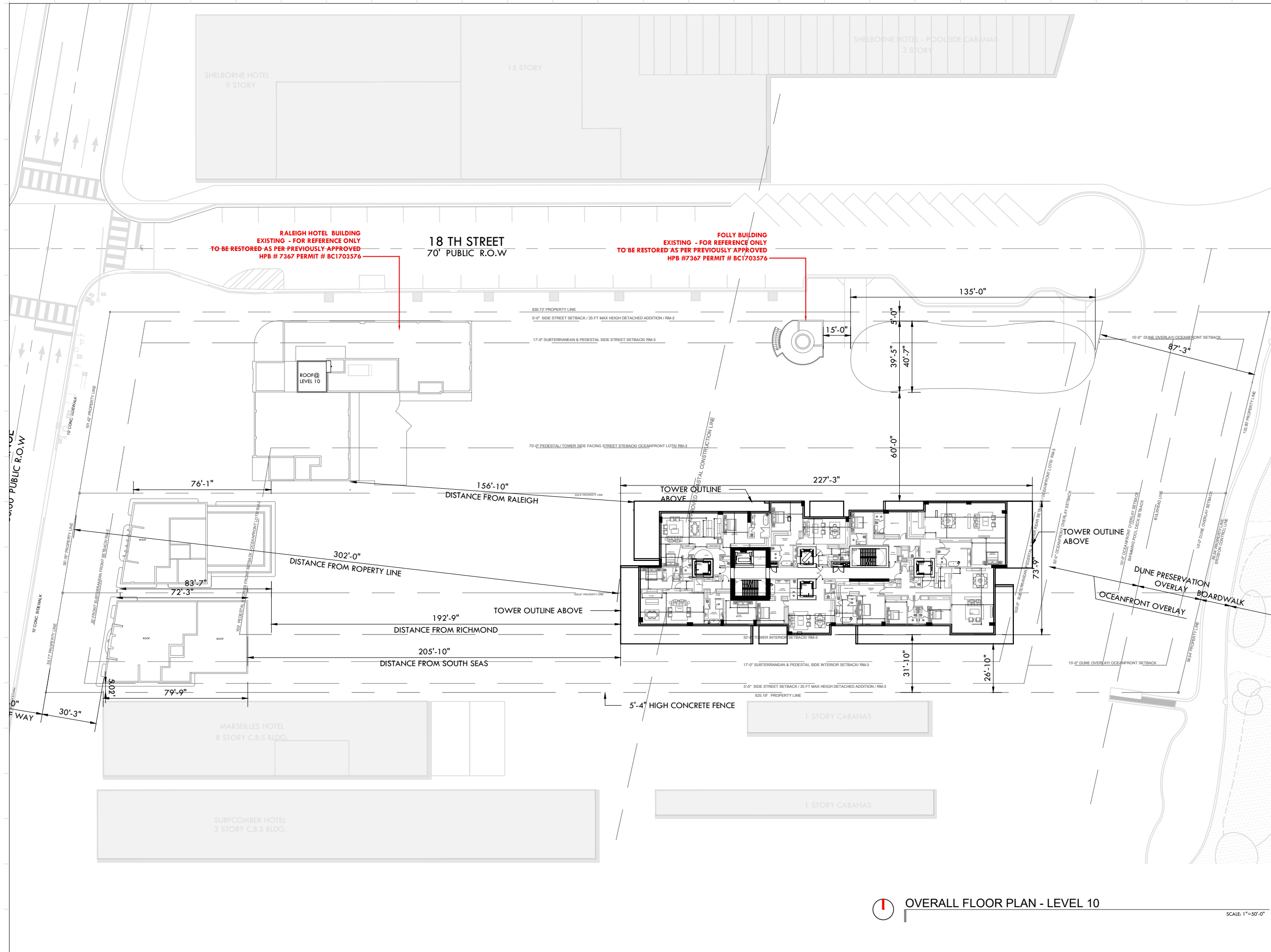

Rev.	Date	Rev.	Date

ALL DRAWINGS AND WRITTEN MATERIAL APPEARING HEREIN CONSTITUTE THE ORIGINAL AND UNPUBLISHED WORK OF KOBİ KARP ARCHITECTURE & INTERIOR DESIGN, INC. ALL RIGHTS RESERVED. NO PART OF THIS DRAWING MAY BE REPRODUCED OR TRANSMITTED IN ANY FORM OR BY ANY MEANS, ELECTRONIC OR MECHANICAL, WITHOUT THE EXPRESS WRITTEN CONSENT OF KOBİ KARP ARCHITECTURE & INTERIOR DESIGN, INC. AIA: (A) 2019

**RALEIGH, RICHMOND & SOUTH SEAS**  
 1775-1757-1751 COLLINS AVE  
 MIAMI BEACH, FLORIDA 33139

**Owner:** BSD RALEIGH PROPCO LLC C/O SHVO  
**Name:** BSD RALEIGH PROPCO LLC C/O SHVO  
**Address:** 745 FIFTH AVENUE  
 New York, NY 10151  
**Tel:** 212.380.2100  
**Email:** info@shvo.com

**Consultant:** LANDSCAPE ARCHITECT  
**Name:** ENEA GARDEN DESIGN INC.  
**Address:** 7500 NE 4th Court, Suite 104  
 Miami, FL 33138  
**Tel:** 305.576.6762  
**Email:** info.miam@enea.ch

**Consultant:**  
**Name:**  
**Address:**  
**Tel:**  
**Email:**

**Consultant:**  
**Name:**  
**Address:**  
**Tel:**  
**Email:**

**Architect of Record:**  
 Kobi Karp Architecture and Interior Design, Inc.  
 2915 Biscayne Boulevard, Suite #200  
 Miami, Florida 33137 USA  
**Tel:** +1(305) 573 1818  
**Fax:** +1(305) 573 3766



**OVERALL FLOOR PLAN**

**OVERALL FLOOR PLAN - LEVEL 10**

SCALE 1"=50'-0"

Date	July 20, 2020	Sheet No.
Scale	AS SHOWN	A3.12
Project	1901	

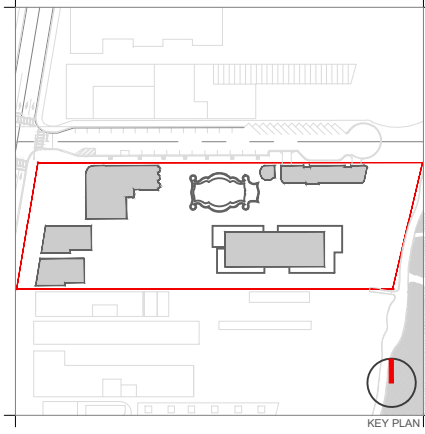
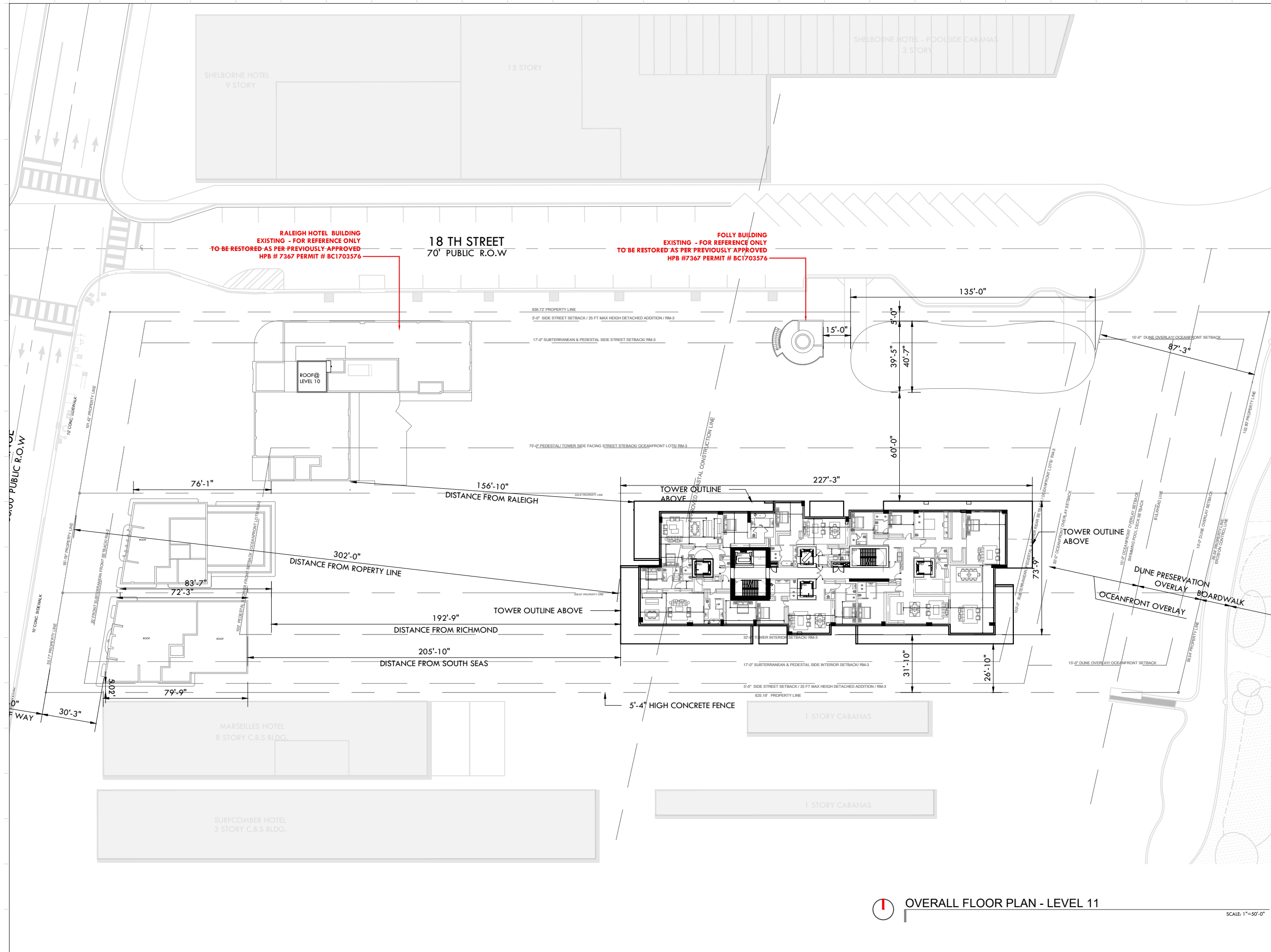

Rev.	Date	Rev.	Date

ALL DRAWINGS AND WRITTEN MATERIAL APPEARING HEREIN CONSTITUTE THE ORIGINAL AND UNPUBLISHED WORK OF KOBİ KARP ARCHITECTURE & INTERIOR DESIGN, INC. ALL RIGHTS RESERVED. NO PART OF THIS DRAWING MAY BE REPRODUCED OR TRANSMITTED IN ANY FORM OR BY ANY MEANS, ELECTRONIC OR MECHANICAL, WITHOUT THE EXPRESS WRITTEN CONSENT OF KOBİ KARP ARCHITECTURE & INTERIOR DESIGN, INC. AIA, (S) 2019

**RALEIGH, RICHMOND & SOUTH SEAS**  
 1775-1757-1751 COLLINS AVE  
 MIAMI BEACH, FLORIDA 33139

**Owner:** BSD RALEIGH PROPCO LLC C/O SHVO  
**Name:** BSD RALEIGH PROPCO LLC C/O SHVO  
**Address:** 745 FIFTH AVENUE  
 New York, NY 10151  
**Tel:** 212.380.2100  
**Email:** info@shvo.com

**Consultant:** LANDSCAPE ARCHITECT  
**Name:** ENEA GARDEN DESIGN INC.  
**Address:** 7500 NE 4th Court, Suite 104  
 Miami, FL 33138  
**Tel:** 305.576.5762  
**Email:** info.miam@enea.ch

**Consultant:**  
**Name:**  
**Address:**  
**Tel:**  
**Email:**

**Consultant:**  
**Name:**  
**Address:**  
**Tel:**  
**Email:**

**Architect of Record:**  
 Kobi Karp Architecture and Interior Design, Inc.  
 2915 Biscayne Boulevard, Suite #200  
 Miami, Florida 33137 USA  
**Tel:** +1(305) 573 1818  
**Fax:** +1(305) 573 3766



OVERALL FLOOR PLAN

OVERALL FLOOR PLAN - LEVEL 11

SCALE 1"=50'-0"

LEVEL 11		Sheet No.
Date	JULY 20, 2020	A3.13
Scale	AS SHOWN	
Project	1901	

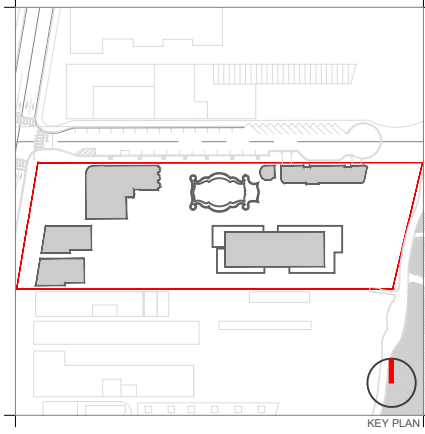
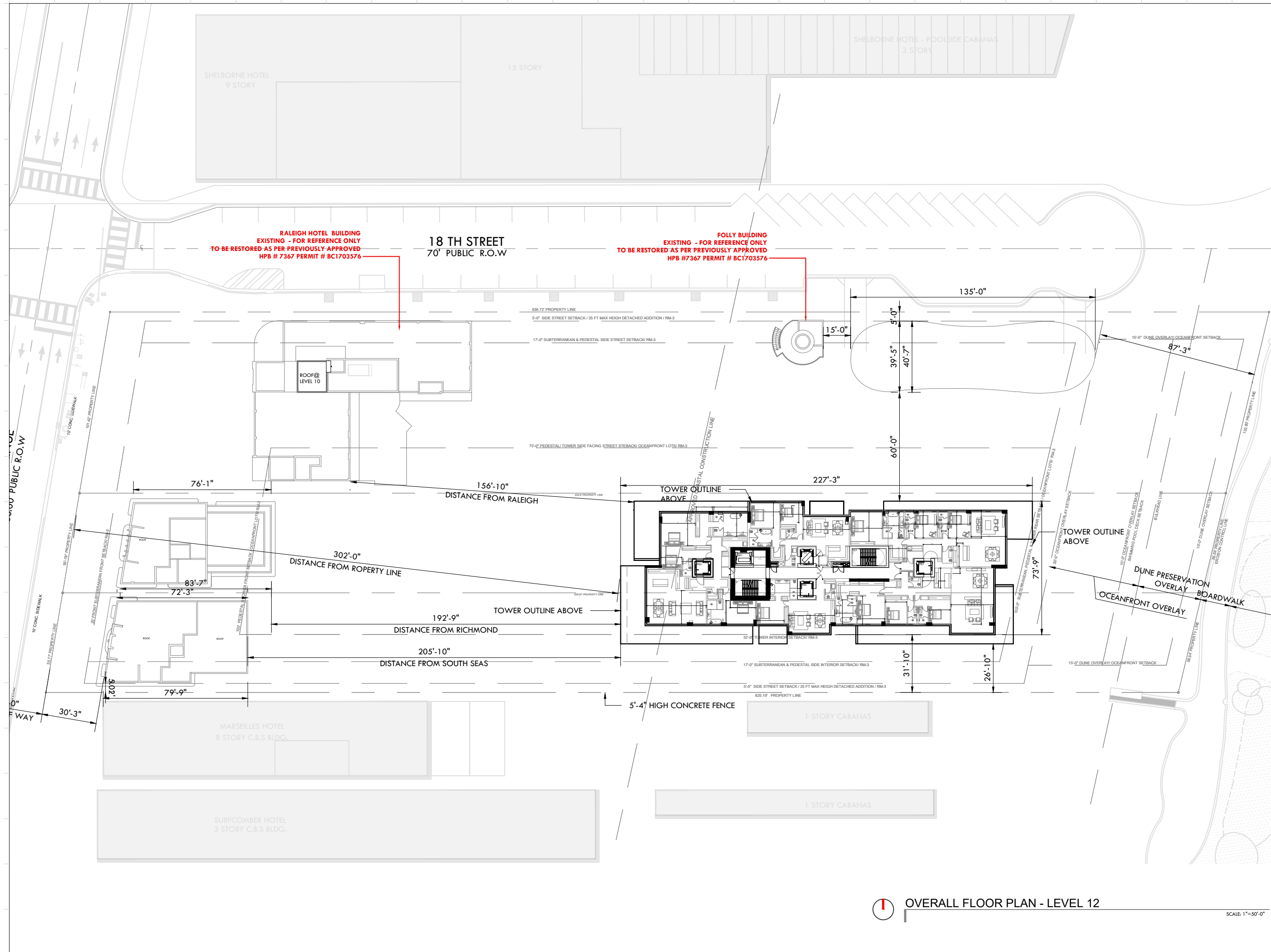

Rev.	Date	Rev.	Date

ALL DRAWINGS AND WRITTEN MATERIAL APPEARING HEREIN CONSTITUTE THE ORIGINAL AND UNPUBLISHED WORK OF KOBİ KARP ARCHITECTURE & INTERIOR DESIGN, INC. ALL RIGHTS RESERVED. NO PART OF THIS DRAWING MAY BE REPRODUCED OR TRANSMITTED IN ANY FORM OR BY ANY MEANS, ELECTRONIC OR MECHANICAL, WITHOUT THE EXPRESS WRITTEN CONSENT OF KOBİ KARP ARCHITECTURE & INTERIOR DESIGN, INC. AIA: (S) 2019

**RALEIGH, RICHMOND & SOUTH SEAS**  
 1775-1757-1751 COLLINS AVE  
 MIAMI BEACH, FLORIDA 33139

**Owner:** BSD RALEIGH PROPCO LLC C/O SHVO  
**Name:** BSD RALEIGH PROPCO LLC C/O SHVO  
**Address:** 745 FIFTH AVENUE  
 New York, NY 10151  
**Tel:** 212.380.2100  
**Email:** info@shvo.com

**Consultant:** LANDSCAPE ARCHITECT  
**Name:** ENEA GARDEN DESIGN INC.  
**Address:** 7500 NE 4th Court, Suite 104  
 Miami, FL 33138  
**Tel:** 305.576.6762  
**Email:** info.miam@enea.ch

**Consultant:**  
**Name:**  
**Address:**  
**Tel:**  
**Email:**

**Consultant:**  
**Name:**  
**Address:**  
**Tel:**  
**Email:**

**Architect of Record:**  
 Kobi Karp Architecture and Interior Design, Inc.  
 2915 Biscayne Boulevard, Suite #200  
 Miami, Florida 33137 USA  
**Tel:** +1(305) 573 1818  
**Fax:** +1(305) 573 3766



**OVERALL FLOOR PLAN**

**LEVEL 12**

**OVERALL FLOOR PLAN - LEVEL 12**

SCALE 1"=50'-0"

Date	JULY 20, 2020	Sheet No.	
Scale	AS SHOWN		A3.14
Project	1901		



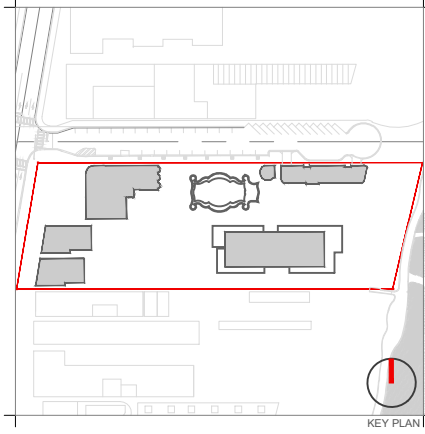
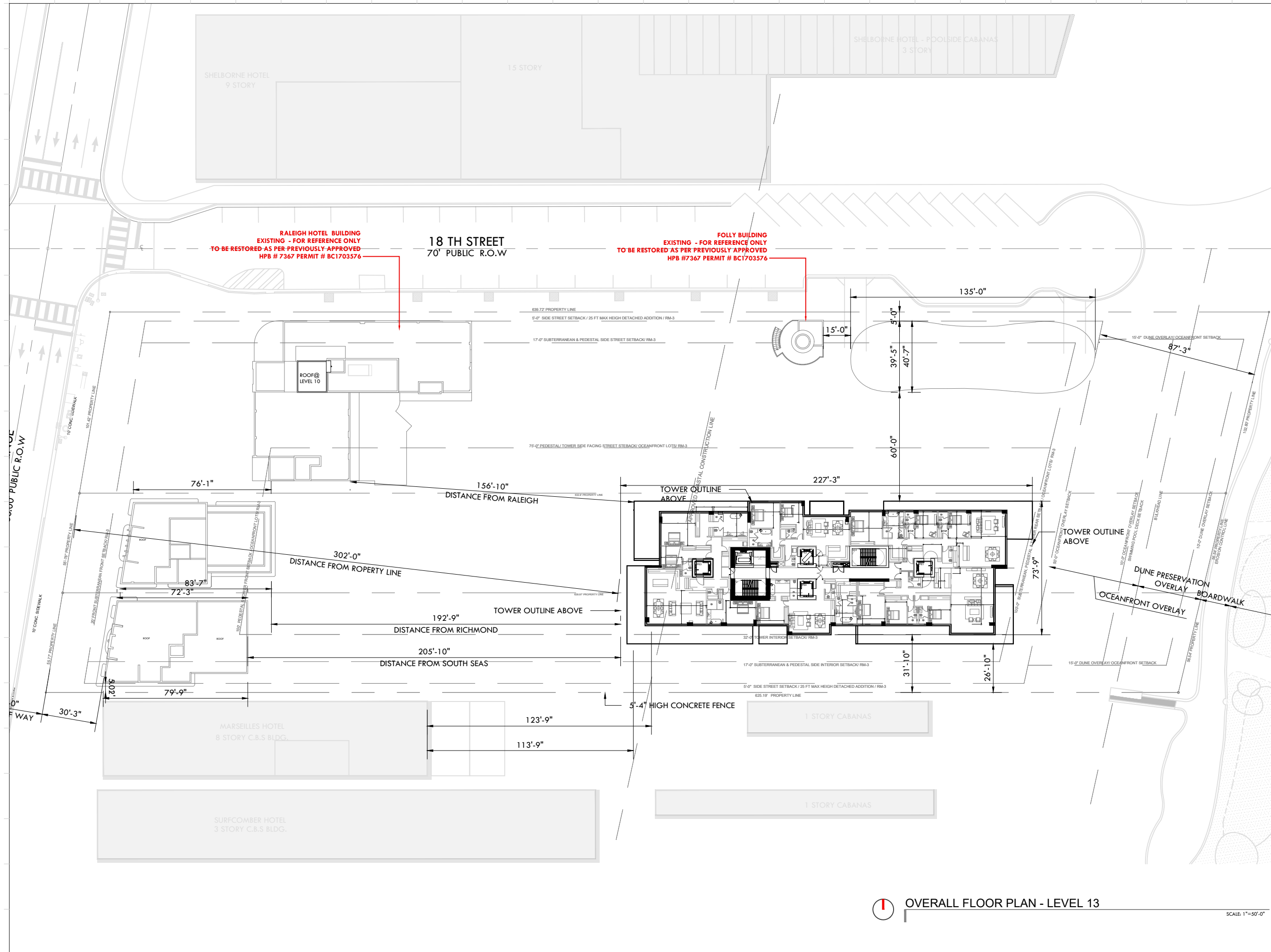

Rev.	Date	Rev.	Date

ALL DRAWINGS AND WRITTEN MATERIAL APPEARING HEREIN CONSTITUTE THE ORIGINAL AND UNPUBLISHED WORK OF KOBİ KARP ARCHITECTURE & INTERIOR DESIGN, INC. ALL RIGHTS RESERVED. NO PART OF THIS DRAWING MAY BE REPRODUCED OR TRANSMITTED IN ANY FORM OR BY ANY MEANS, ELECTRONIC OR MECHANICAL, WITHOUT THE EXPRESS WRITTEN CONSENT OF KOBİ KARP ARCHITECTURE & INTERIOR DESIGN, INC. AIA: (S) 2019

**RALEIGH, RICHMOND & SOUTH SEAS**  
 1775-1757-1751 COLLINS AVE  
 MIAMI BEACH, FLORIDA 33139

**Owner:** BSD RALEIGH PROPCO LLC C/O SHVO  
**Name:** BSD RALEIGH PROPCO LLC C/O SHVO  
**Address:** 745 FIFTH AVENUE  
 New York, NY 10151  
**Tel:** 212.380.2100  
**Email:** info@shvo.com

**Consultant:** LANDSCAPE ARCHITECT  
**Name:** ENEA GARDEN DESIGN INC.  
**Address:** 7500 NE 4th Court, Suite 104  
 Miami, FL 33138  
**Tel:** 305.576.6762  
**Email:** info.miam@enea.ch

**Consultant:**  
**Name:**  
**Address:**  
**Tel:**  
**Email:**

**Consultant:**  
**Name:**  
**Address:**  
**Tel:**  
**Email:**

**Architect of Record:**  
 Kobi Karp Architecture and Interior Design, Inc.  
 2915 Biscayne Boulevard, Suite #200  
 Miami, Florida 33137 USA  
**Tel:** +1(305) 573 1818  
**Fax:** +1(305) 573 3766



OVERALL FLOOR PLAN

LEVEL 13

OVERALL FLOOR PLAN - LEVEL 13

SCALE 1"=50'-0"

Date	JULY 20, 2020	Sheet No.	
Scale	AS SHOWN		A3.15
Project	1901		

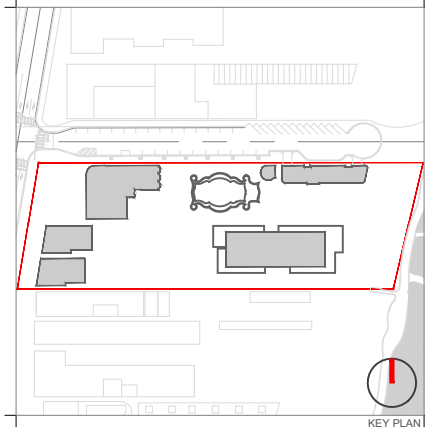
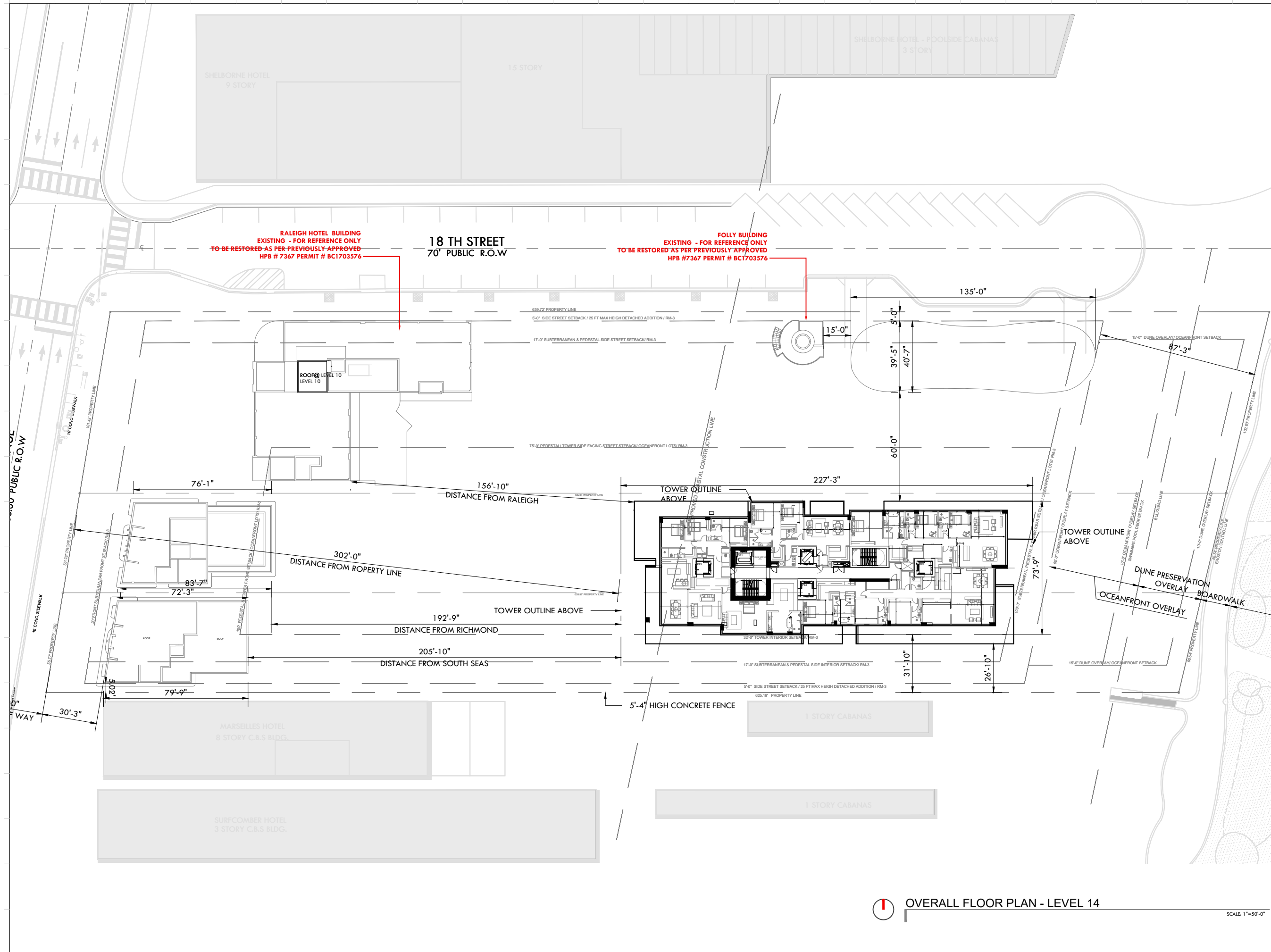

Rev.	Date	Rev.	Date

ALL DRAWINGS AND WRITTEN MATERIAL APPEARING HEREIN CONSTITUTE THE ORIGINAL AND UNPUBLISHED WORK OF KOBİ KARP AIA, AND MAY NOT BE REPRODUCED, COPIED, USED, OR DISCLOSED WITHOUT THE EXPRESS WRITTEN CONSENT OF KOBİ KARP ARCHITECTURE & INTERIOR DESIGN, INC. AIA, © 2019

**RALEIGH, RICHMOND & SOUTH SEAS**  
 1775-1757-1751 COLLINS AVE  
 MIAMI BEACH, FLORIDA 33139

**Owner:** BSD RALEIGH PROPCO LLC C/O SHVO  
**Name:** BSD RALEIGH PROPCO LLC C/O SHVO  
**Address:** 745 FIFTH AVENUE  
 New York, NY 10151  
**Tel:** 212.380.2100  
**Email:** info@shvo.com

**Consultant:** LANDSCAPE ARCHITECT  
**Name:** ENEA GARDEN DESIGN INC.  
**Address:** 7500 NE 4th Court, Suite 104  
 Miami, FL 33138  
**Tel:** 305.576.9702  
**Email:** info.miami@enea.ch

**Consultant:**  
**Name:**  
**Address:**  
**Tel:**  
**Email:**

**Consultant:**  
**Name:**  
**Address:**  
**Tel:**  
**Email:**

**Architect of Record:**  
 Kobi Karp Architecture and Interior Design, Inc.  
 2915 Biscayne Boulevard, Suite #200  
 Miami, Florida 33137 USA  
**Tel:** +1(305) 573 1818  
**Fax:** +1(305) 573 3766



OVERALL FLOOR PLAN

LEVEL 14

OVERALL FLOOR PLAN - LEVEL 14

SCALE 1"=50'-0"

Date	JULY 20, 2020	Sheet No.
Scale	AS SHOWN	A3.16
Project	1901	

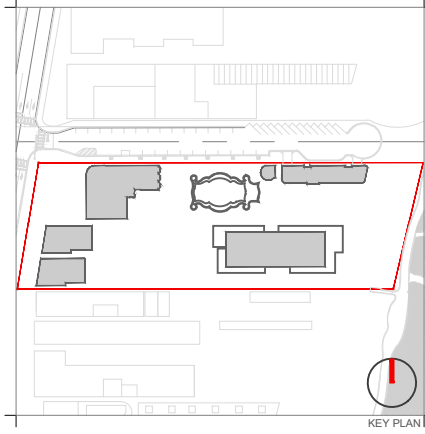
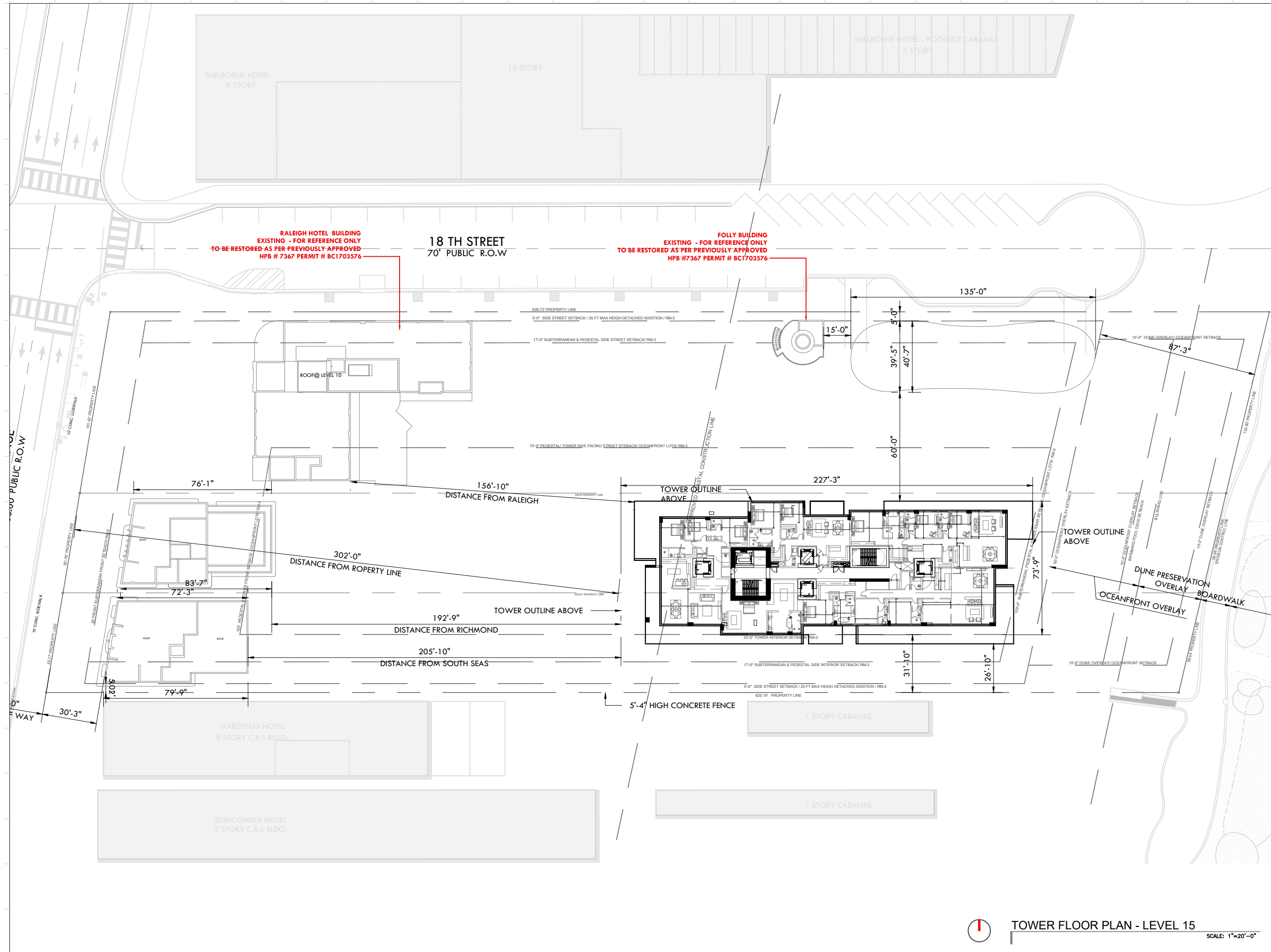

Rev.	Date	Rev.	Date

ALL DRAWINGS AND WRITTEN MATERIAL APPEARING HEREIN CONSTITUTE THE ORIGINAL AND UNPUBLISHED WORK OF KOBİ KARP AIA, AND MAY NOT BE REPRODUCED, COPIED, USED, OR DISCLOSED WITHOUT THE EXPRESS WRITTEN CONSENT OF KOBİ KARP ARCHITECTURE & INTERIOR DESIGN, INC. AIA. (0) 2019

**RALEIGH, RICHMOND & SOUTH SEAS**  
 1775-1757-1751 COLLINS AVE  
 MIAMI BEACH, FLORIDA 33139

**Owner:** BSD RALEIGH PROPCO LLC C/O SHVO  
**Name:** BSD RALEIGH PROPCO LLC C/O SHVO  
**Address:** 745 FIFTH AVENUE  
 New York, NY 10151  
**Tel:** 212.380.2100  
**Email:** info@shvo.com

**Consultant:** LANDSCAPE ARCHITECT  
**Name:** ENEA GARDEN DESIGN INC.  
**Address:** 7500 NE 4th Court, Suite 104  
 Miami, FL 33138  
**Tel:** 305.576.9702  
**Email:** info.miami@enea.ch

**Consultant:**  
**Name:**  
**Address:**  
**Tel:**  
**Email:**

**Consultant:**  
**Name:**  
**Address:**  
**Tel:**  
**Email:**

**Architect of Record:**  
 Kobi Karp Architecture and Interior Design, Inc.  
 2915 Biscayne Boulevard, Suite #200  
 Miami, Florida 33137 USA  
**Tel:** +1(305) 573 1818  
**Fax:** +1(305) 573 3766



KOBİ KARP  
 Lic. # AR0012578

**TOWER FLOOR PLAN**  
**LEVEL 15**

**TOWER FLOOR PLAN - LEVEL 15**  
 SCALE: 1"=20'-0"

Date	JULY 20, 2020	Sheet No.	B4-A3.17
Scale	AS SHOWN		
Project	1901		

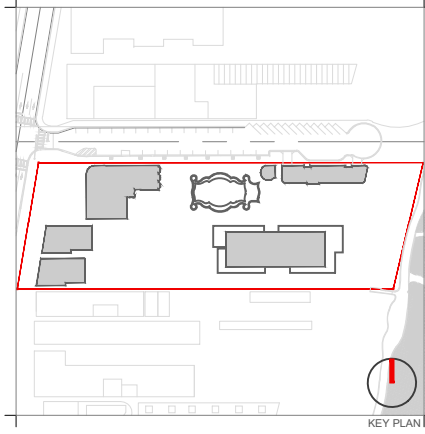
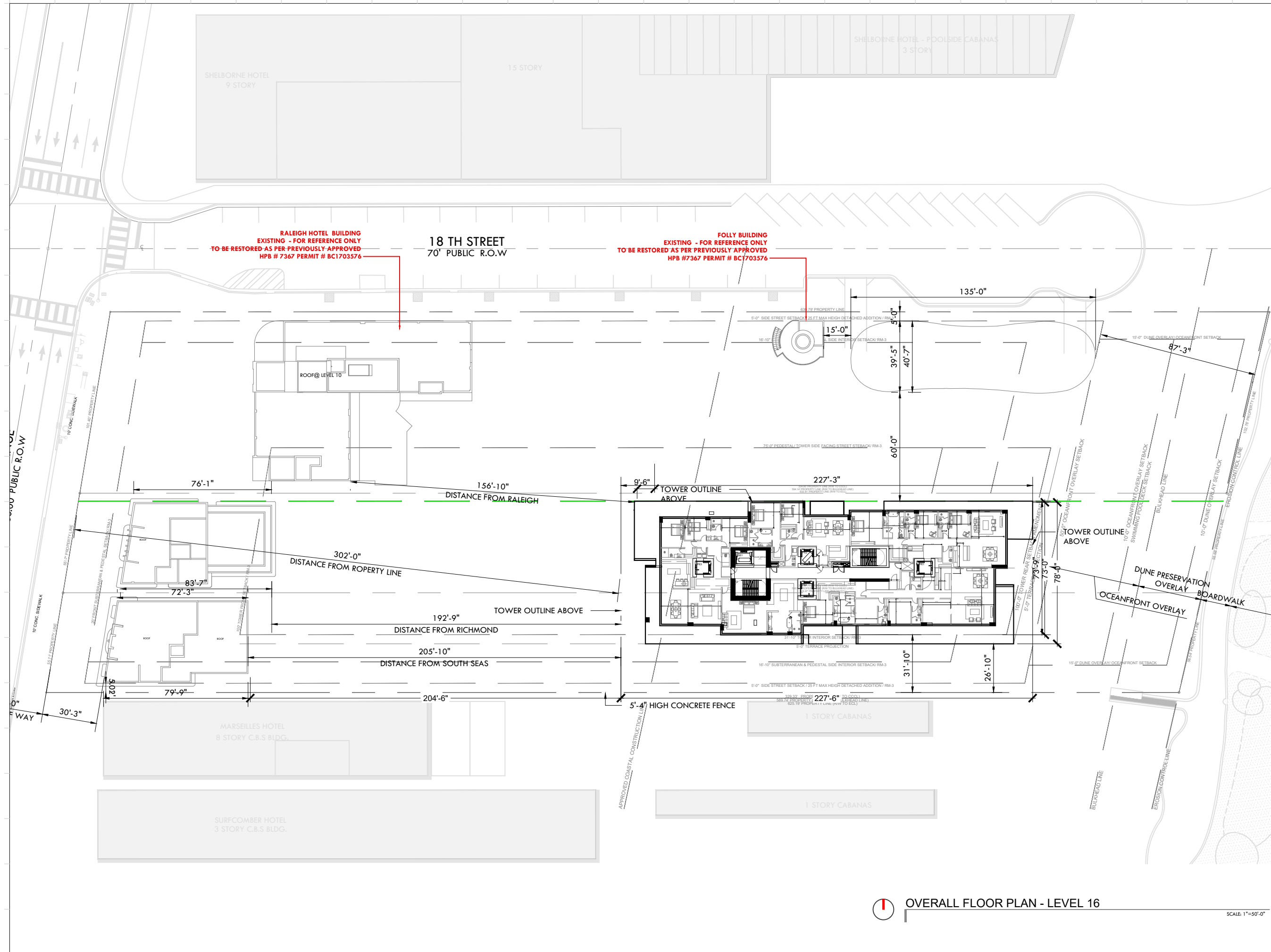

Rev.	Date	Rev.	Date

ALL DRAWINGS AND WRITTEN MATERIAL APPEARING HEREIN CONSTITUTE THE ORIGINAL AND UNPUBLISHED WORK OF KOBİ KARP AIA, AND MAY NOT BE REPRODUCED, COPIED, USED, OR DISCLOSED WITHOUT THE EXPRESS WRITTEN CONSENT OF KOBİ KARP ARCHITECTURE & INTERIOR DESIGN, INC. AIA, (c) 2019

**RALEIGH, RICHMOND & SOUTH SEAS**  
 1775-1757-1751 COLLINS AVE  
 MIAMI BEACH, FLORIDA 33139

**Owner:** BSD RALEIGH PROPCO LLC C/O SHVO  
**Name:** BSD RALEIGH PROPCO LLC C/O SHVO  
**Address:** 745 FIFTH AVENUE  
 New York, NY 10151  
**Tel:** 212.380.2100  
**Email:** info@shvo.com

**Consultant:** LANDSCAPE ARCHITECT  
**Name:** ENEA GARDEN DESIGN INC.  
**Address:** 7500 NE 4th Court, Suite 104  
 Miami, FL 33138  
**Tel:** 305.576.9702  
**Email:** info.miami@enea.ch

**Consultant:**  
**Name:**  
**Address:**  
**Tel:**  
**Email:**

**Consultant:**  
**Name:**  
**Address:**  
**Tel:**  
**Email:**

**Architect of Record:**  
 Kobi Karp Architecture and Interior Design, Inc.  
 2915 Biscayne Boulevard, Suite #200  
 Miami, Florida 33137 USA  
**Tel:** +1(305) 573 1818  
**Fax:** +1(305) 573 3766



KOBİ KARP  
 Lic. # AR0012578  
**OVERALL FLOOR PLAN**

**OVERALL FLOOR PLAN - LEVEL 16**

SCALE 1"=50'-0"

Date	Scale	Project	Sheet No.
JULY 20, 2020	AS SHOWN	1901	A3.18



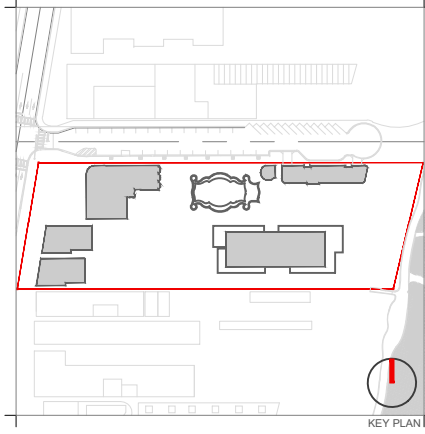
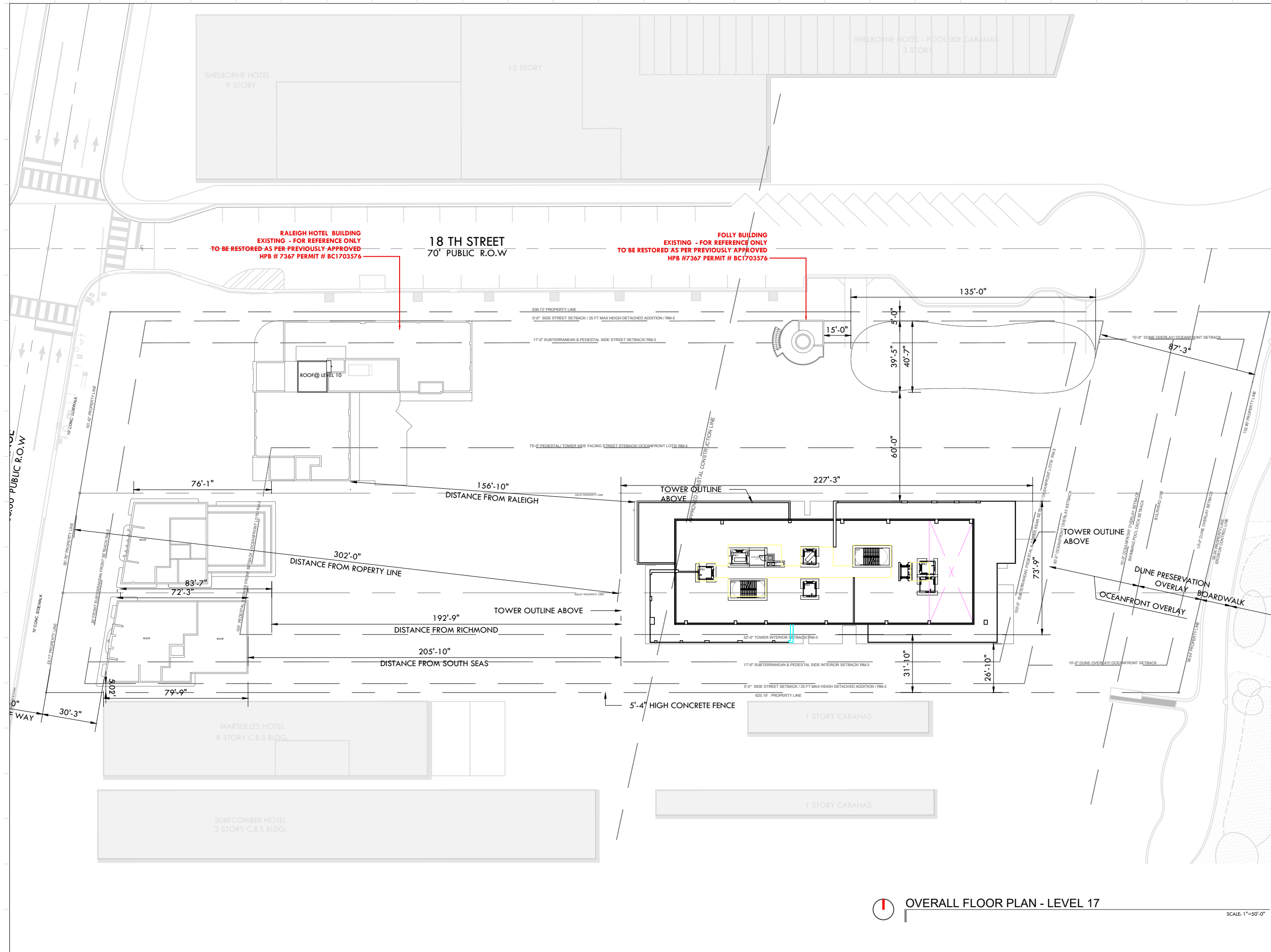

Rev.	Date	Rev.	Date

ALL DRAWINGS AND WRITTEN MATERIAL APPEARING HEREIN CONSTITUTE THE ORIGINAL AND UNPUBLISHED WORK OF KOBİ KARP ARCHITECTURE & INTERIOR DESIGN, INC. ALL RIGHTS RESERVED. NO PART OF THIS DRAWING IS TO BE REPRODUCED, COPIED, OR DISCLOSED WITHOUT THE EXPRESS WRITTEN CONSENT OF KOBİ KARP ARCHITECTURE & INTERIOR DESIGN, INC. AIA: 012919

**RALEIGH, RICHMOND & SOUTH SEAS**  
 1775-1757-1751 COLLINS AVE  
 MIAMI BEACH, FLORIDA 33139

**Owner:** BSD RALEIGH PROPCO LLC C/O SHVO  
**Name:** BSD RALEIGH PROPCO LLC C/O SHVO  
**Address:** 745 FIFTH AVENUE  
**Address:** New York, NY 10151  
**Tel:** 212.380.2100  
**Email:** info@shvo.com

**Consultant:** LANDSCAPE ARCHITECT  
**Name:** ENEA GARDEN DESIGN INC.  
**Address:** 7500 NE 4th Court, Suite 104  
**Address:** Miami, FL 33138  
**Tel:** 305.576.9702  
**Email:** info.miami@enea.ch

**Consultant:**  
**Name:**  
**Address:**  
**Address:**  
**Tel:**  
**Email:**

**Consultant:**  
**Name:**  
**Address:**  
**Address:**  
**Tel:**  
**Email:**

**Architect of Record:**  
 Kobi Karp Architecture and Interior Design, Inc.  
 2915 Biscayne Boulevard, Suite #200  
 Miami, Florida 33137 USA  
**Tel:** +1(305) 573 1818  
**Fax:** +1(305) 573 3766



KOBİ KARP  
 Lic. # AR0012578  
**OVERALL FLOOR PLAN**

**LEVEL 17**

**OVERALL FLOOR PLAN - LEVEL 17**

SCALE 1"=50'-0"

Date	JULY 20, 2020	Sheet No.	
Scale	AS SHOWN		A3.19
Project	1901		

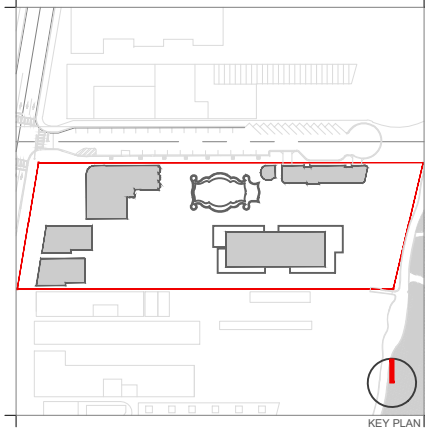
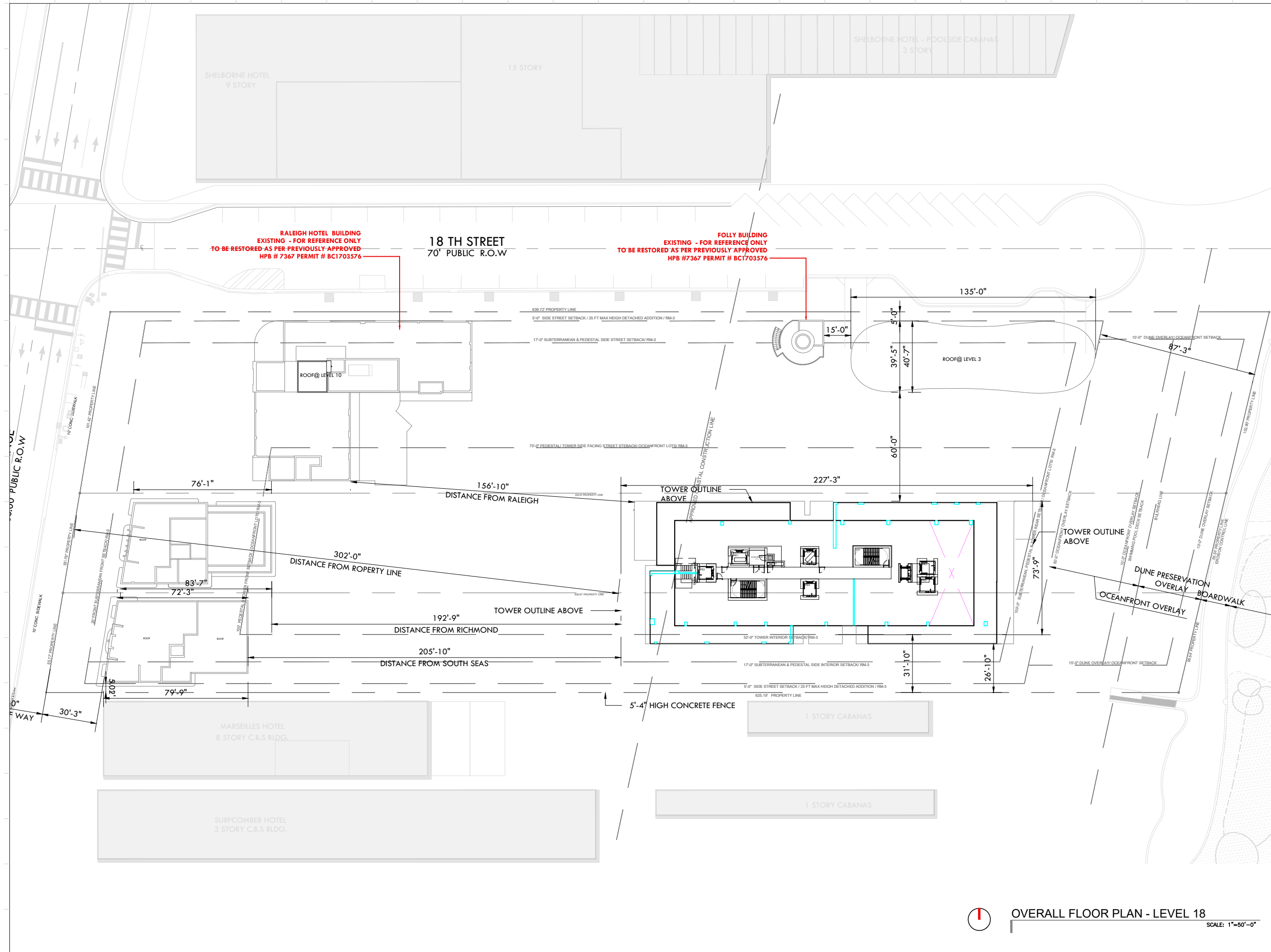

Rev.	Date	Rev.	Date

ALL DRAWINGS AND WRITTEN MATERIAL APPEARING HEREIN CONSTITUTE THE ORIGINAL AND UNPUBLISHED WORK OF KOBİ KARP AIA, AND MAY NOT BE REPRODUCED, COPIED, USED, OR DISCLOSED WITHOUT THE EXPRESS WRITTEN CONSENT OF KOBİ KARP ARCHITECTURE & INTERIOR DESIGN, INC. AIA. (d) 2019

**RALEIGH, RICHMOND & SOUTH SEAS**  
 1775-1757-1751 COLLINS AVE  
 MIAMI BEACH, FLORIDA 33139

**Owner:** BSD RALEIGH PROPCO LLC C/O SHVO  
**Name:** BSD RALEIGH PROPCO LLC C/O SHVO  
**Address:** 745 FIFTH AVENUE  
 New York, NY 10151  
**Tel:** 212.380.2100  
**Email:** info@shvo.com

**Consultant:** LANDSCAPE ARCHITECT  
**Name:** ENEA GARDEN DESIGN INC.  
**Address:** 7500 NE 4th Court, Suite 104  
 Miami, FL 33138  
**Tel:** 305.576.9702  
**Email:** info.miami@enea.ch

**Consultant:**  
**Name:**  
**Address:**  
**Tel:**  
**Email:**

**Consultant:**  
**Name:**  
**Address:**  
**Tel:**  
**Email:**

**Architect of Record:**  
 Kobi Karp Architecture and Interior Design, Inc.  
 2915 Biscayne Boulevard, Suite #200  
 Miami, Florida 33137 USA  
**Tel:** +1(305) 573 1818  
**Fax:** +1(305) 573 3766



**OVERALL FLOOR PLAN**

**OVERALL FLOOR PLAN - LEVEL 18**  
 SCALE: 1"=50'-0"

LEVEL 18		Date	Sheet No.
Date	JULY 20, 2020		
Scale	AS SHOWN		A3.20
Project	1901		

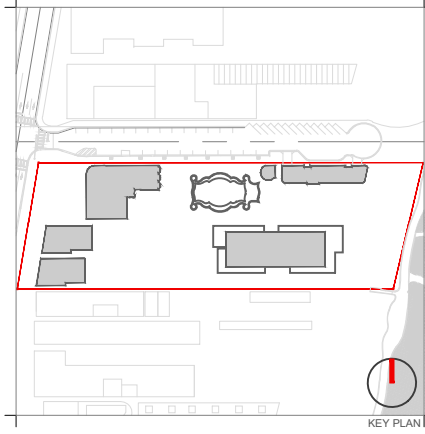
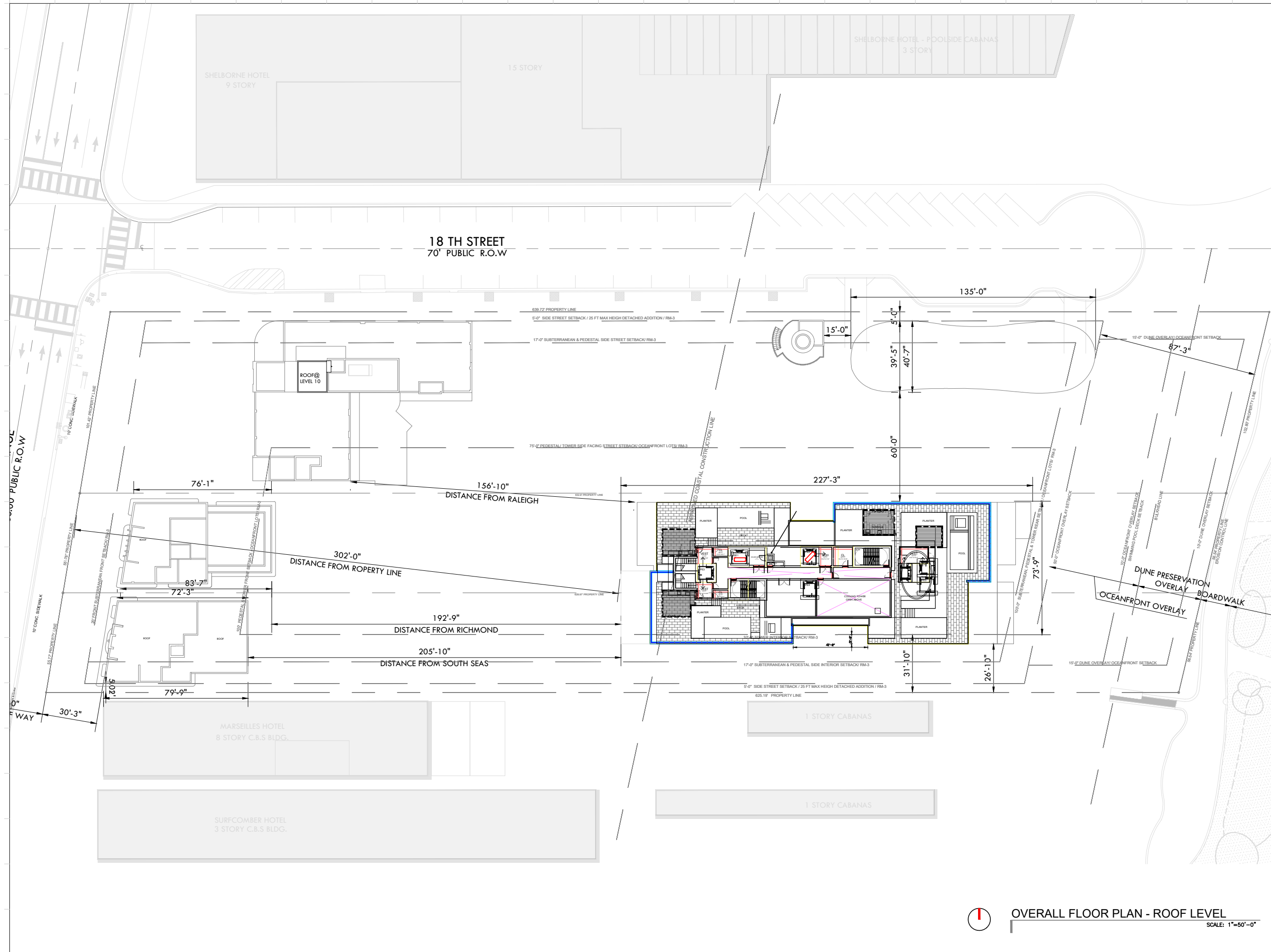

Rev.	Date	Rev.	Date

ALL DRAWINGS AND WRITTEN MATERIAL APPEARING HEREIN CONSTITUTE THE ORIGINAL AND UNPUBLISHED WORK OF KOBİ KARP AIA, AND MAY NOT BE DUPLICATED, USED, OR DISCLOSED WITHOUT THE EXPRESS WRITTEN CONSENT OF KOBİ KARP ARCHITECTURE & INTERIOR DESIGN, INC. AIA. (U) 2019

**RALEIGH, RICHMOND & SOUTH SEAS**  
 1775-1757-1751 COLLINS AVE  
 MIAMI BEACH, FLORIDA 33139

**Owner:** BSD RALEIGH PROPCO LLC C/O SHVO  
**Name:** BSD RALEIGH PROPCO LLC C/O SHVO  
**Address:** 745 FIFTH AVENUE  
 New York, NY 10151  
**Address:** 212.380.2100  
**Tel:** info@shvo.com  
**Email:** info@shvo.com

**Consultant:** LANDSCAPE ARCHITECT  
**Name:** ENEA GARDEN DESIGN INC.  
**Address:** 7500 NE 4th Court, Suite 104  
 Miami, FL 33138  
**Address:** 305.576.9702  
**Tel:** info.miami@enea.ch  
**Email:** info.miami@enea.ch

**Consultant:**  
**Name:**  
**Address:**  
**Address:**  
**Tel:**  
**Email:**

**Consultant:**  
**Name:**  
**Address:**  
**Address:**  
**Tel:**  
**Email:**

**Architect of Record:**  
 Kobi Karp Architecture and Interior Design, Inc.  
 2915 Biscayne Boulevard, Suite #200  
 Miami, Florida 33137 USA  
**Address:** +1(305) 573 1818  
**Tel:** +1(305) 573 3766  
**Fax:** +1(305) 573 3766



KOBİ KARP  
 Lic. # AR0012578  
**OVERALL FLOOR PLAN**

**OVERALL FLOOR PLAN - ROOF LEVEL**  
 SCALE: 1"=50'-0"

ROOF LEVEL		
Date	JULY 20, 2020	Sheet No.
Scale	AS SHOWN	A3.21
Project	1901	

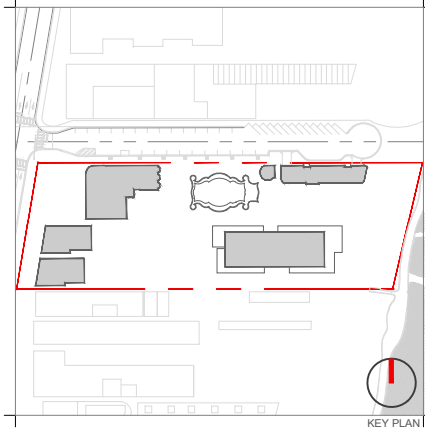

Rev.	Date	Rev.	Date

ALL DRAWINGS AND WRITTEN MATERIAL APPEARING HEREIN CONSTITUTE THE ORIGINAL AND UNPUBLISHED WORK OF KOBİ KARP ARCHITECTURE AND MAY NOT BE REPRODUCED, COPIED, USED, OR DISCLOSED WITHOUT THE EXPRESS WRITTEN CONSENT OF KOBİ KARP ARCHITECTURE & INTERIOR DESIGN, INC. AIA, © 2019

**RALEIGH, RICHMOND & SOUTH SEAS**  
 1775-1757-1751 COLLINS AVE  
 MIAMI BEACH, FLORIDA 33139

**Owner:** BSD RALEIGH PROPCO LLC C/O SHVO  
 Name: BSD RALEIGH PROPCO LLC C/O SHVO  
 Address: 745 FIFTH AVENUE  
 Address: New York, NY 10151  
 Tel: 212.380.2100  
 Email: info@shvo.com

**Consultant:** LANDSCAPE ARCHITECT  
 Name: ENEA GARDEN DESIGN INC.  
 Address: 7500 NE 4th Court, Suite 104  
 Address: Miami, FL 33138  
 Tel: 305.576.6762  
 Email: info.miami@enea.ch

**Consultant:**  
 Name:  
 Address:  
 Address:  
 Tel:  
 Email:

**Consultant:**  
 Name:  
 Address:  
 Address:  
 Tel:  
 Email:

**Architect of Record:**  
 Kobi Karp Architecture and Interior Design, Inc.  
 2915 Biscayne Boulevard, Suite #200  
 Miami, Florida 33137 USA  
 Tel: +1(305) 573 1818  
 Fax: +1(305) 573 3766



**OVERALL ELEVATIONS**  
 NORTH

Date	JULY 20, 2020	Sheet No.	
Scale	AS SHOWN		A4.00
Project	1901		



OVERALL ELEVATIONS - NORTH

SCALE 1"=50'-0"



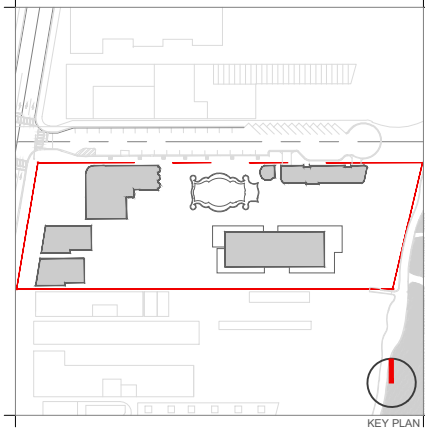

Rev.	Date	Rev.	Date

ALL DRAWINGS AND WRITTEN MATERIAL APPEARING HEREIN CONSTITUTE THE ORIGINAL AND UNPUBLISHED WORK OF KOBİ KARP AIA, AND MAY NOT BE DUPLICATED, USED, OR DISCLOSED WITHOUT THE EXPRESS WRITTEN CONSENT OF KOBİ KARP ARCHITECTURE & INTERIOR DESIGN, INC. AIA. (c) 2019

**RALEIGH, RICHMOND & SOUTH SEAS**  
 1775-1757-1751 COLLINS AVE  
 MIAMI BEACH, FLORIDA 33139

**Owner:** BSD RALEIGH PROPCO LLC C/O SHVO  
 Name: BSD RALEIGH PROPCO LLC C/O SHVO  
 Address: 745 FIFTH AVENUE  
 Address: New York, NY 10151  
 Tel: 212.380.2100  
 Email: info@shvo.com

**Consultant:** LANDSCAPE ARCHITECT  
 Name: ENEA GARDEN DESIGN INC.  
 Address: 7500 NE 4th Court, Suite 104  
 Address: Miami, FL 33138  
 Tel: 305.576.5702  
 Email: info.miami@enea.ch

**Consultant:**  
 Name:  
 Address:  
 Address:  
 Tel:  
 Email:

**Consultant:**  
 Name:  
 Address:  
 Address:  
 Tel:  
 Email:

**Architect of Record:**  
 Kobi Karp Architecture and Interior Design, Inc.  
 2915 Biscayne Boulevard, Suite #200  
 Miami, Florida 33137 USA  
 Tel: +1(305) 573 1818  
 Fax: +1(305) 573 3766



**OVERALL ELEVATIONS**  
 NORTH

OVERALL ELEVATIONS - NORTH

SCALE: 1"=50'-0"

Date	JULY 20, 2020	Sheet No.	A4.01
Scale	AS SHOWN		
Project	1901		





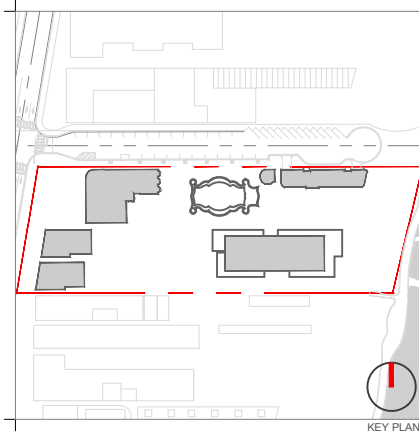

Rev.	Date	Rev.	Date

ALL DRAWINGS AND WRITTEN MATERIAL APPEARING HEREIN CONSTITUTE THE ORIGINAL AND UNPUBLISHED WORK OF KOBİ KARP AIA, AND MAY NOT BE DUPLICATED, USED, OR DISCLOSED WITHOUT THE EXPRESS WRITTEN CONSENT OF KOBİ KARP ARCHITECTURE & INTERIOR DESIGN, INC. AIA. (S) 2019

**RALEIGH, RICHMOND & SOUTH SEAS**  
 1775-1757-1751 COLLINS AVE  
 MIAMI BEACH, FLORIDA 33139

**Owner:** BSD RALEIGH PROPCO LLC C/O SHVO  
**Name:** BSD RALEIGH PROPCO LLC C/O SHVO  
**Address:** 745 FIFTH AVENUE  
 New York, NY 10151  
**Tel:** 212.380.2100  
**Email:** info@shvo.com

**Consultant:** LANDSCAPE ARCHITECT  
**Name:** ENEA GARDEN DESIGN INC.  
**Address:** 7500 NE 4th Court, Suite 104  
 Miami, FL 33138  
**Tel:** 305.576.5702  
**Email:** info.miami@enea.ch

**Consultant:**  
**Name:**  
**Address:**  
**Tel:**  
**Email:**

**Consultant:**  
**Name:**  
**Address:**  
**Tel:**  
**Email:**

**Architect of Record:**  
 Kobi Karp Architecture and Interior Design, Inc.  
 2915 Biscayne Boulevard, Suite #200  
 Miami, Florida 33137 USA  
**Tel:** +1(305) 573 1818  
**Fax:** +1(305) 573 3766

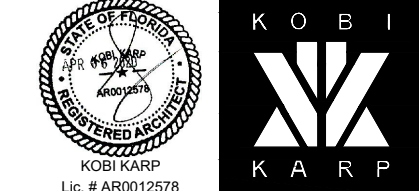

**OVERALL ELEVATIONS**  
**SOUTH**

OVERALL ELEVATIONS - SOUTH

SCALE: 1"=50'-0"

Date	JULY 20, 2020	Sheet No.	A4.03
Scale	AS SHOWN		
Project	1901		

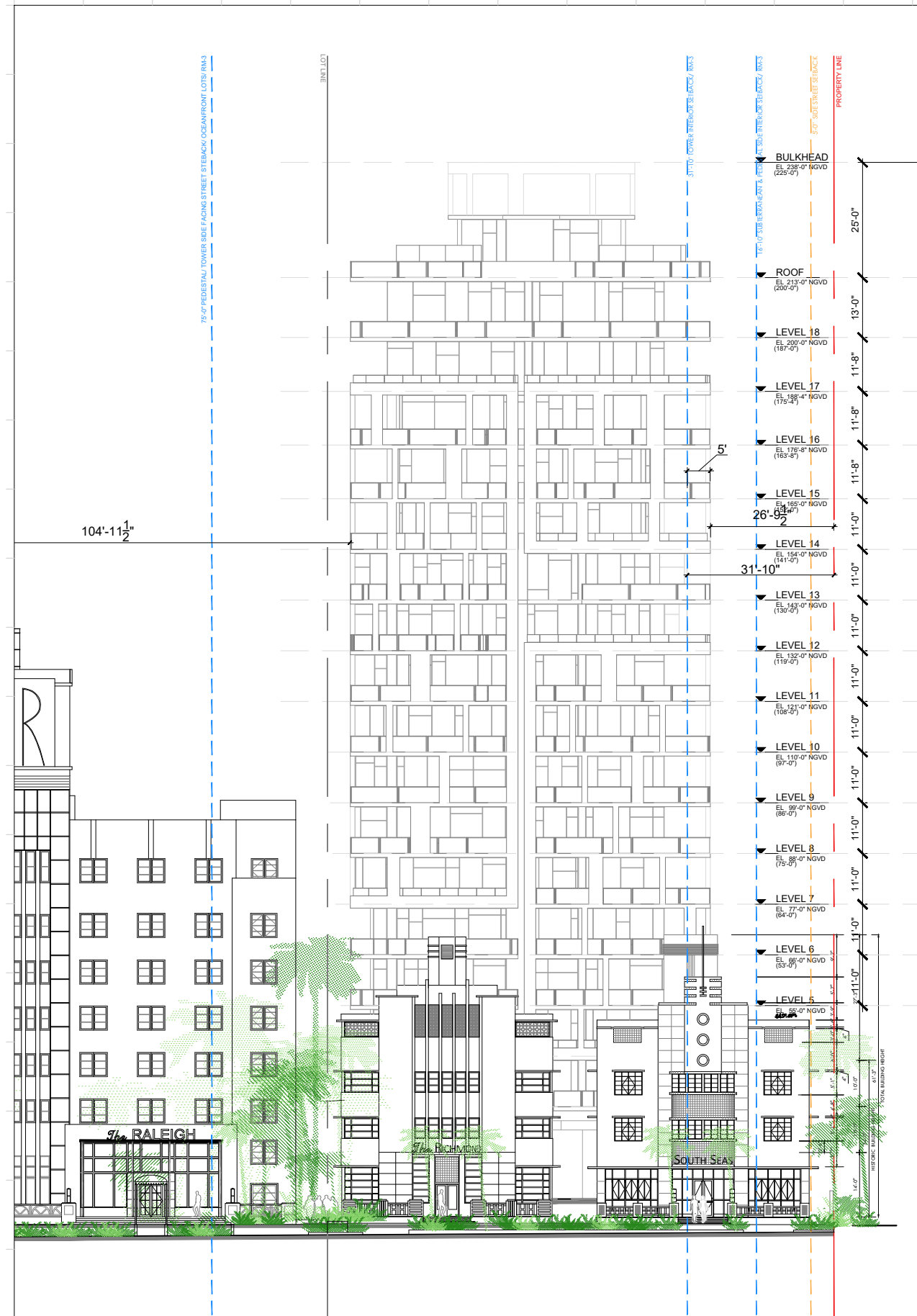

TOWER EAST ELEVATION

SCALE: 1"=30'-0"

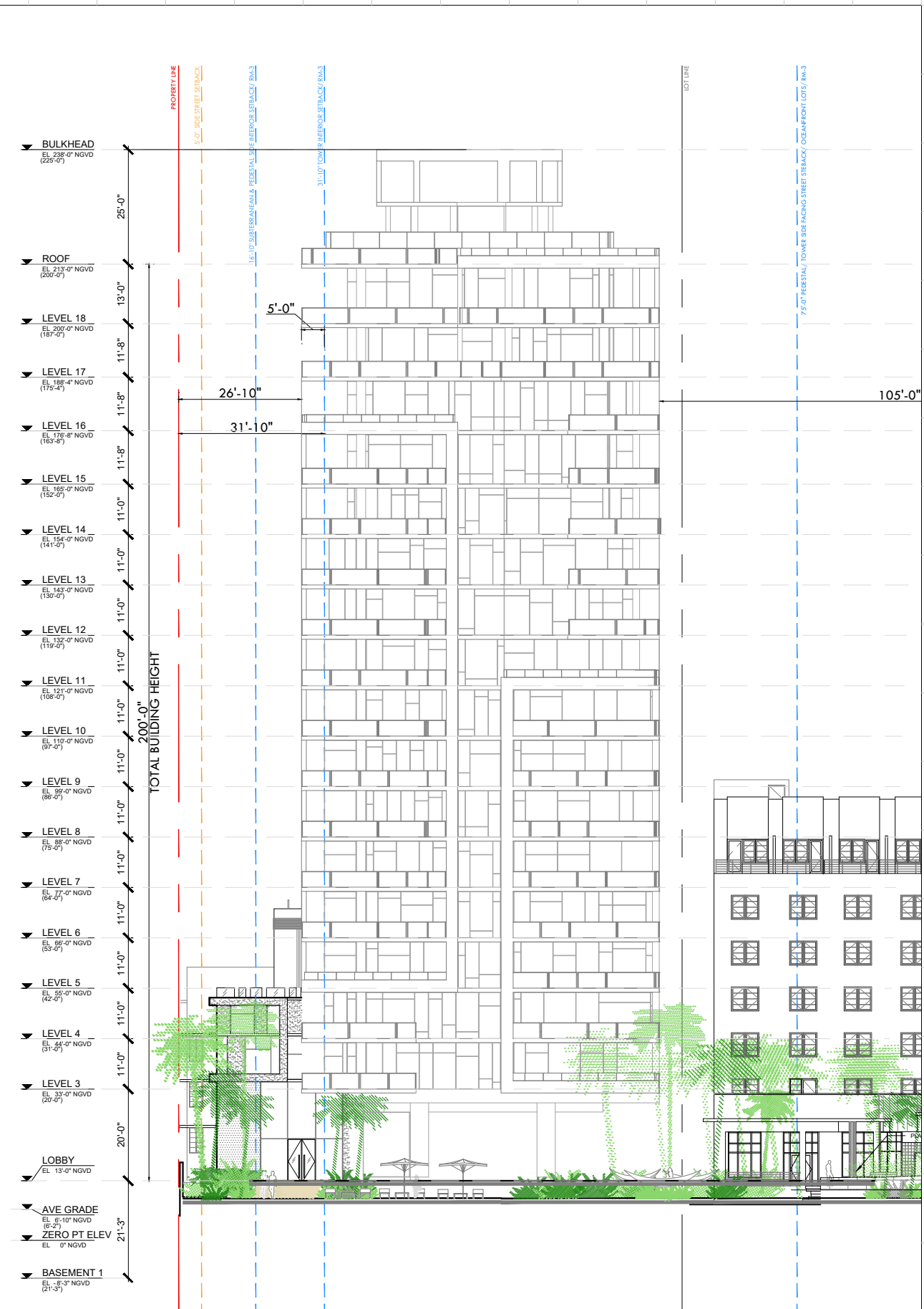

TOWER WEST ELEVATION

SCALE: 1"=30'-0"

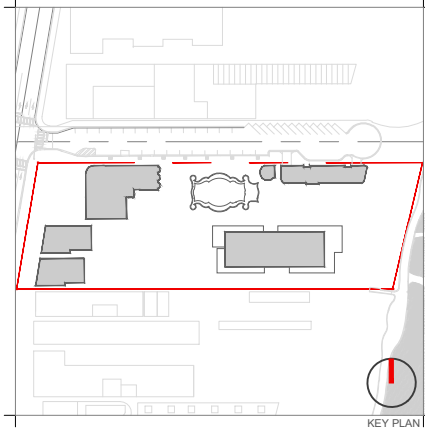

KEY PLAN

Rev.	Date	Rev.	Date

ALL DRAWINGS AND WRITTEN MATERIAL APPEARING HEREIN CONSTITUTE THE ORIGINAL AND UNPUBLISHED WORK OF KOBİ KARP AND MAY NOT BE REPRODUCED, COPIED, OR DISCLOSED WITHOUT THE EXPRESS WRITTEN CONSENT OF KOBİ KARP ARCHITECTURE & INTERIOR DESIGN, INC. AIA, © 2019

**RALEIGH, RICHMOND & SOUTH SEAS**  
 1775-1757-1751 COLLINS AVE  
 MIAMI BEACH, FLORIDA 33139

**Owner:** BSD RALEIGH PROPCO LLC C/O SHVO  
**Name:** BSD RALEIGH PROPCO LLC C/O SHVO  
**Address:** 745 FIFTH AVENUE  
 New York, NY 10151  
**Tel:** 212.380.2100  
**Email:** info@shvo.com

**Consultant:** LANDSCAPE ARCHITECT  
**Name:** ENEA GARDEN DESIGN INC.  
**Address:** 7500 NE 4th Court, Suite 104  
 Miami, FL 33138  
**Tel:** 305.576.6762  
**Email:** info.miam@enea.ch

**Consultant:**  
**Name:**  
**Address:**  
**Tel:**  
**Email:**

**Consultant:**  
**Name:**  
**Address:**  
**Tel:**  
**Email:**

**Architect of Record:** Kobi Karp Architecture and Interior Design, Inc.  
 2915 Biscayne Boulevard, Suite #200  
 Miami, Florida 33137 USA  
**Tel:** +1(305) 573 1818  
**Fax:** +1(305) 573 3766

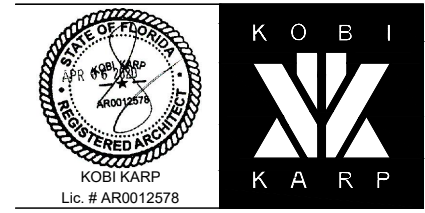

TOWER ELEVATION WEST & EAST

Date	JULY 20, 2020	Sheet No.	
Scale	AS SHOWN		B4-A4.02
Project	1901		





OVERALL WEST ELEVATION  
SCALE: 1"=50'-0"



OVERALL EAST ELEVATION  
SCALE: 1"=50'-0"

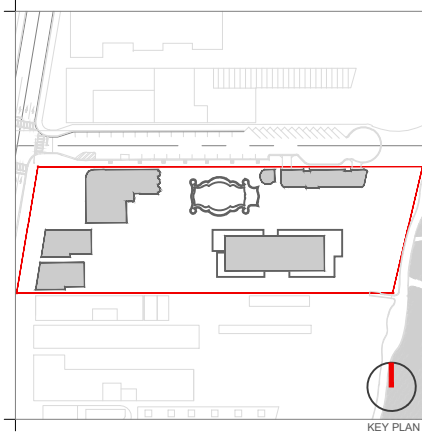

Rev.	Date	Rev.	Date

ALL DRAWINGS AND WRITTEN MATERIAL APPEARING HEREIN CONSTITUTE THE ORIGINAL AND UNPUBLISHED WORK OF KOBİ KARP AND MAY NOT BE DUPLICATED, USED, OR DISCLOSED WITHOUT THE EXPRESS WRITTEN CONSENT OF KOBİ KARP ARCHITECTURE & INTERIOR DESIGN, INC. AIA. (S) 2019

**RALEIGH, RICHMOND & SOUTH SEAS**  
1775-1757-1751 COLLINS AVE  
MIAMI BEACH, FLORIDA 33139

**Owner:** BSD RALEIGH PROPCO LLC C/O SHVO  
Name: BSD RALEIGH PROPCO LLC C/O SHVO  
Address: 745 FIFTH AVENUE  
Address: New York, NY 10151  
Tel: 212.380.2100  
Email: info@shvo.com

**Consultant:** LANDSCAPE ARCHITECT  
Name: ENEA GARDEN DESIGN INC.  
Address: 7500 NE 4th Court, Suite 104  
Address: Miami, FL 33138  
Tel: 305.576.6702  
Email: info.miami@enea.ch

**Consultant:**  
Name:  
Address:  
Address:  
Tel:  
Email:

**Consultant:**  
Name:  
Address:  
Address:  
Tel:  
Email:

**Architect of Record:**  
Kobi Karp Architecture and Interior Design, Inc.  
2915 Biscayne Boulevard, Suite #200  
Miami, Florida 33137 USA  
Tel: +1(305) 573 1818  
Fax: +1(305) 573 3766



OVERALL ELEVATION  
WEST & EAST

Date	JULY 20, 2020	Sheet No.	A4.05
Scale	AS SHOWN		
Project	1901		

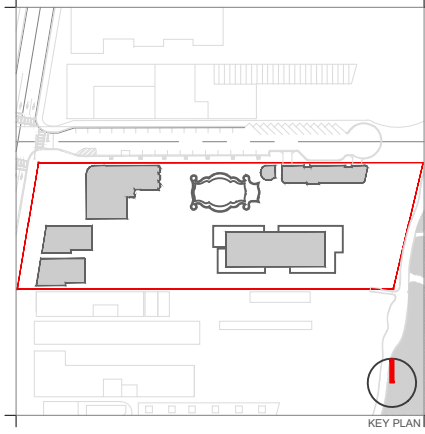

Rev.	Date	Rev.	Date

ALL DRAWINGS AND WRITTEN MATERIAL APPEARING HEREIN CONSTITUTE THE ORIGINAL AND UNPUBLISHED WORK OF KOBİ KARP AND MAY NOT BE DUPLICATED, USED, OR DISCLOSED WITHOUT THE EXPRESS WRITTEN CONSENT OF KOBİ KARP ARCHITECTURE & INTERIOR DESIGN, INC. AIA, © 2019

**RALEIGH, RICHMOND & SOUTH SEAS**  
 1775-1757-1751 COLLINS AVE  
 MIAMI BEACH, FLORIDA 33139

**Owner:** BSD RALEIGH PROPCO LLC C/O SHVO  
**Name:** BSD RALEIGH PROPCO LLC C/O SHVO  
**Address:** 745 FIFTH AVENUE  
 New York, NY 10151  
**Tel:** 212.380.2100  
**Email:** info@shvo.com

**Consultant:** LANDSCAPE ARCHITECT  
**Name:** ENEA GARDEN DESIGN INC.  
**Address:** 7500 NE 4th Court, Suite 104  
 Miami, FL 33138  
**Tel:** 305.576.6702  
**Email:** info.miami@enea.ch

**Consultant:**  
**Name:**  
**Address:**  
**Tel:**  
**Email:**

**Consultant:**  
**Name:**  
**Address:**  
**Tel:**  
**Email:**

**Architect of Record:**  
 Kobi Karp Architecture and Interior Design, Inc.  
 2915 Biscayne Boulevard, Suite #200  
 Miami, Florida 33137 USA  
**Tel:** +1(305) 573 1818  
**Fax:** +1(305) 573 3766



SECTION A-A

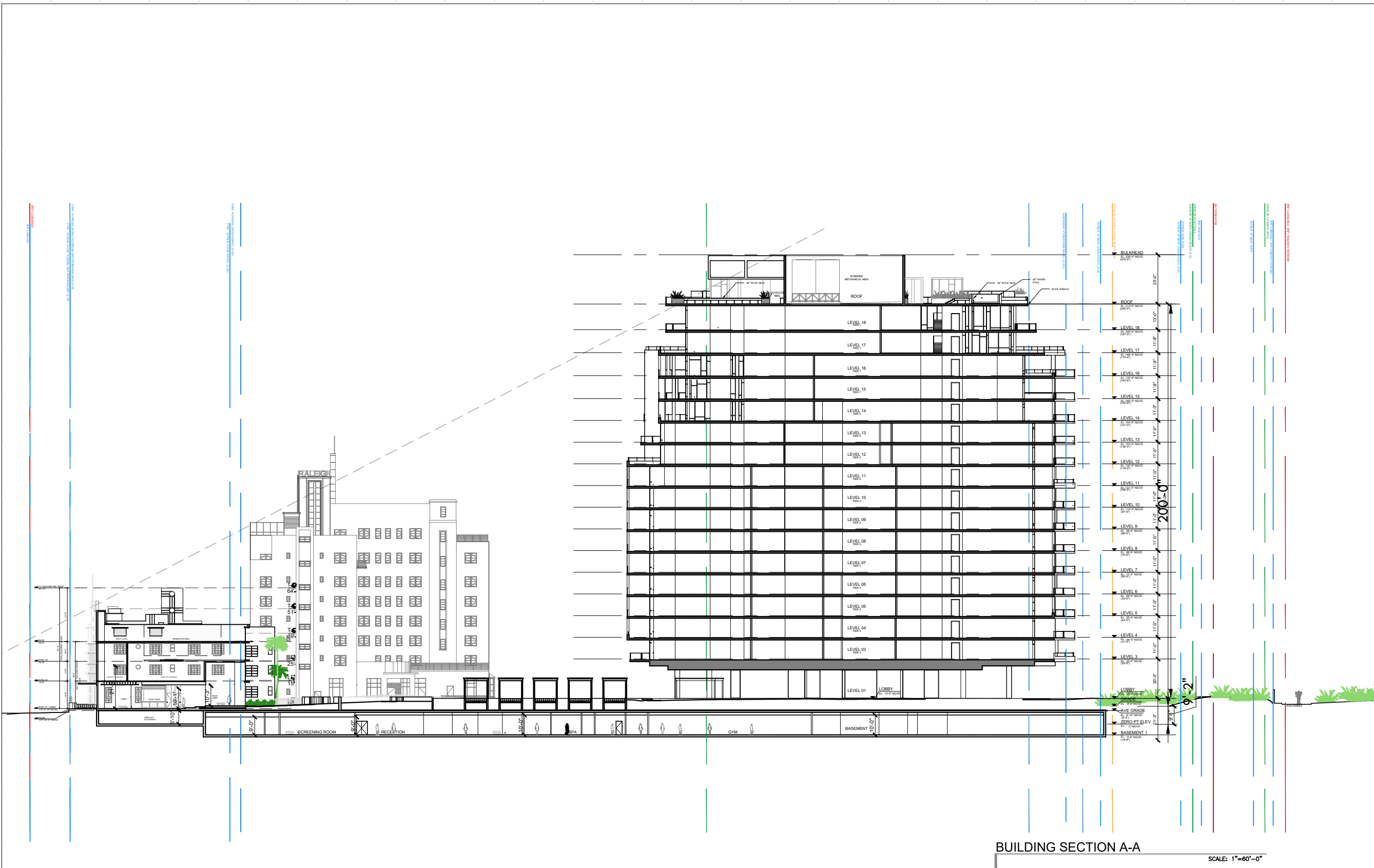

**BUILDING SECTION A-A** SCALE: 1"=60'-0"

Date	JULY 20, 2020	Sheet No.	AS SHOWN
Scale	AS SHOWN	A5.00	
Project	1901		







TOWER SIDE FACING STREET SETBACK/ OCEANFRONT LOTS/ RM-3

632.8' PROPERTY LINE

628.97' PROPERTY LINE

APPROVED COASTAL CONSTRUCTION LINE

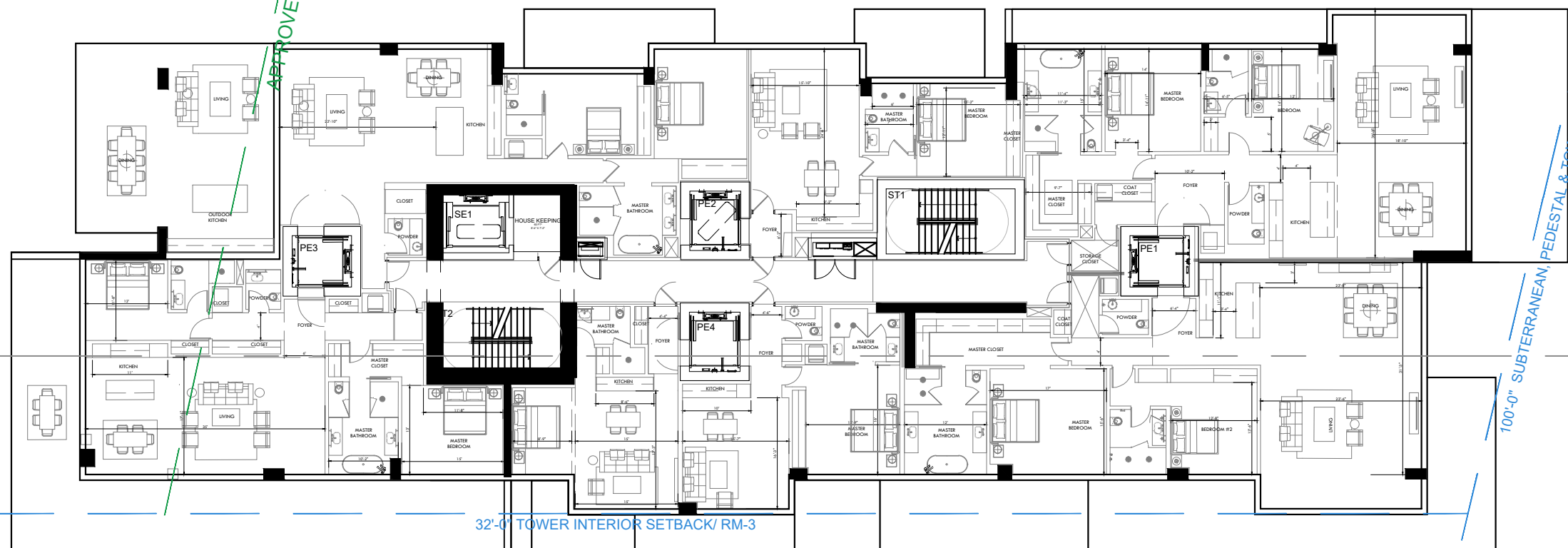

32'-0" TOWER INTERIOR SETBACK/ RM-3

17'-0" SUBTERRANEAN & PEDESTAL SIDE INTERIOR SETBACK/ RM-3

5'-0" SIDE STREET SETBACK / 25 FT MAX HEIGH DETACHED ADDITION / RM-3

625.19' PROPERTY LINE

1 STORY CABANAS

100'-0" SUBTERRANEAN, PEDESTAL & TOWER REAR SETBACK / OCEANFRONT LOTS/ RM-3

50'-0" OCEANFRONT SETBACK

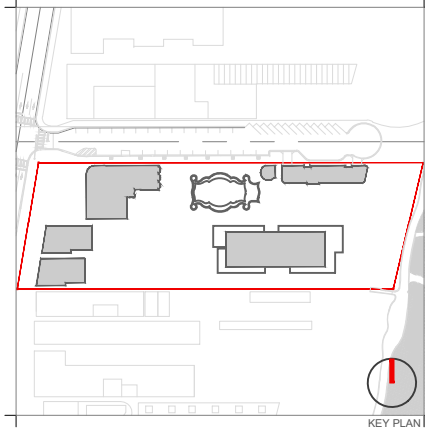

Rev.	Date	Rev.	Date

ALL DRAWINGS AND WRITTEN MATERIAL APPEARING HEREIN CONSTITUTE THE ORIGINAL AND UNPUBLISHED WORK OF KOBİ KARP AIA, AND MAY NOT BE DUPLICATED, USED, OR DISCLOSED WITHOUT THE EXPRESS WRITTEN CONSENT OF KOBİ KARP ARCHITECTURE & INTERIOR DESIGN, INC. AIA. (c) 2019

**RALEIGH, RICHMOND & SOUTH SEAS**  
 1775-1757-1751 COLLINS AVE  
 MIAMI BEACH, FLORIDA 33139

**Owner:** BSD RALEIGH PROPCO LLC C/O SHVO  
 Name: BSD RALEIGH PROPCO LLC C/O SHVO  
 Address: 745 FIFTH AVENUE  
 Address: New York, NY 10151  
 Tel: 212.380.2100  
 Email: info@shvo.com

**Consultant:** LANDSCAPE ARCHITECT  
 Name: ENEA GARDEN DESIGN INC.  
 Address: 7500 NE 4th Court, Suite 104  
 Address: Miami, FL 33138  
 Tel: 305.576.9702  
 Email: info.miami@enea.ch

**Consultant:**  
 Name:  
 Address:  
 Address:  
 Tel:  
 Email:

**Consultant:**  
 Name:  
 Address:  
 Address:  
 Tel:  
 Email:

**Architect of Record:**  
 Kobi Karp Architecture and Interior Design, Inc.  
 2915 Biscayne Boulevard, Suite #200  
 Miami, Florida 33137 USA  
 Tel: +1(305) 573 1818  
 Fax: +1(305) 573 3766

**KOBİ KARP**  
 Lic. # AR0012578

**TOWER FLOOR PLAN**  
 LEVEL 4

**TOWER FLOOR PLAN - LEVEL 4**  
 SCALE: 1"=20'-0"

Date	JULY 20, 2020	Sheet No.	B4-A3.06
Scale	AS SHOWN		
Project	1901		

TOWER SIDE FACING STREET STEBACK/ OCEANFRONT LOTS/ RM-3

632.8' PROPERTY LINE

628.97' PROPERTY LINE

TOWER OUTLINE ABOVE

5'-4" HIGH CONCRETE FENCE

APPROVED COASTAL CONSTRUCTION LINE

TOWER OUTLINE ABOVE

227'-3"

60'-0"

32'-0" TOWER INTERIOR SETBACK/ RM-3

17'-0" SUBTERRANEAN & PEDESTAL SIDE INTERIOR SETBACK/ RM-3

5'-0" SIDE STREET SETBACK / 25 FT MAX HEIGH DETACHED ADDITION / RM-3

625.19' PROPERTY LINE

1 STORY CABANAS

100'-0" SUBTERRANEAN, PEDESTAL & TOWER REAR SETBACK / OCEANFRONT LOTS/ RM-3  
73'-9"  
50'-0" OCEANFRONT

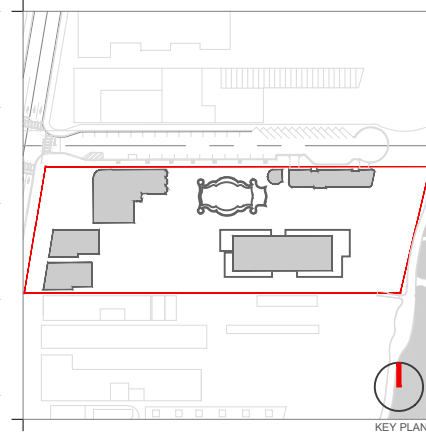

Rev.	Date	Rev.	Date

ALL DRAWINGS AND WRITTEN MATERIAL APPEARING HEREIN CONSTITUTE THE ORIGINAL AND UNPUBLISHED WORK OF KOBİ KARP AIA, AND MAY NOT BE DUPLICATED, USED, OR DISCLOSED WITHOUT THE EXPRESS WRITTEN CONSENT OF KOBİ KARP ARCHITECTURE & INTERIOR DESIGN, INC. AIA. (S) 2019

**RALEIGH, RICHMOND & SOUTH SEAS**  
1775-1757-1751 COLLINS AVE  
MIAMI BEACH, FLORIDA 33139

**Owner:**  
Name: BSD RALEIGH PROPCO LLC C/O SHVO  
Address: 745 FIFTH AVENUE  
New York, NY 10151  
Tel: 212.380.2100  
Email: info@shvo.com

**Consultant:**  
Name: LANDSCAPE ARCHITECT  
Enea Garden Design Inc.  
Address: 7500 NE 4th Court, Suite 104  
Miami, FL 33138  
Tel: 305.576.8702  
Email: info.miami@enea.ch

**Consultant:**  
Name:  
Address:  
Tel:  
Email:

**Consultant:**  
Name:  
Address:  
Tel:  
Email:

**Architect of Record:**  
Kobi Karp Architecture and Interior Design, Inc.  
2915 Biscayne Boulevard, Suite #200  
Miami, Florida 33137 USA  
Tel: +1(305) 573 1818  
Fax: +1(305) 573 3766



KOBİ KARP  
Lic. # AR0012578

**TOWER FLOOR PLAN**  
LEVEL 5

**TOWER FLOOR PLAN - LEVEL 5**  
SCALE: 1"=20'-0"

Date	JULY 20, 2020	Sheet No.	B4-A3.07
Scale	AS SHOWN		
Project	1901		



TOWER SIDE FACING STREET SETBACK/ OCEANFRONT LOTS/ RM-3

632.8' PROPERTY LINE

628.97' PROPERTY LINE

32'-0" TOWER INTERIOR SETBACK/ RM-3

17'-0" SUBTERRANEAN & PEDESTAL SIDE INTERIOR SETBACK/ RM-3

5'-0" SIDE STREET SETBACK / 25 FT MAX HEIGH DETACHED ADDITION / RM-3

625.19' PROPERTY LINE

227'-3"

60'-0"

73'-9"

100'-0" SUBTERRANEAN, PEDESTAL & TOWER REAR SETBACK / OCEANFRONT LOTS/ RM-3

50'-0" OCEANFRONT SETBACK

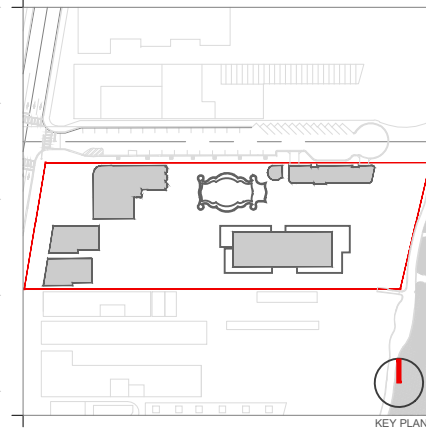
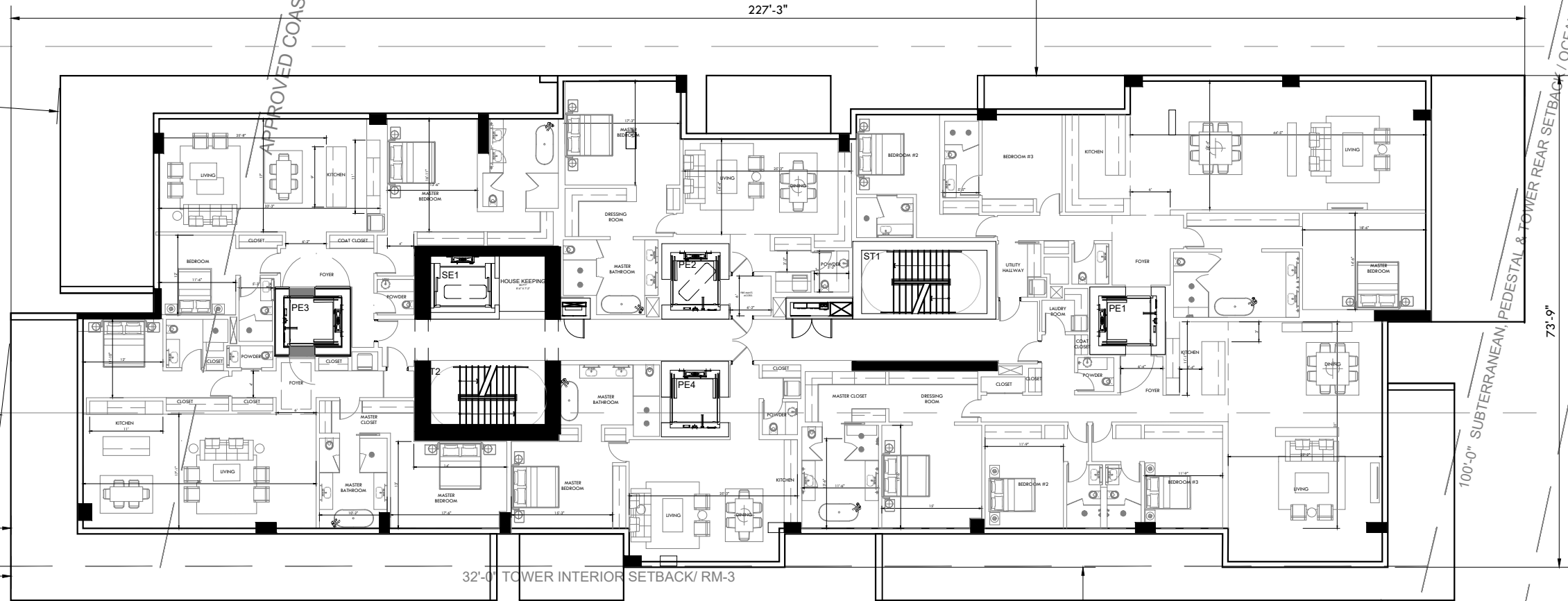

KEY PLAN

Rev.	Date	Rev.	Date

ALL DRAWINGS AND WRITTEN MATERIAL APPEARING HEREIN CONSTITUTE THE ORIGINAL AND UNPUBLISHED WORK OF KOBİ KARP ARCHITECTURE & INTERIOR DESIGN, INC. ALL RIGHTS RESERVED. NO PART OF THIS DRAWING MAY BE REPRODUCED OR TRANSMITTED IN ANY FORM OR BY ANY MEANS, ELECTRONIC OR MECHANICAL, WITHOUT THE EXPRESS WRITTEN CONSENT OF KOBİ KARP ARCHITECTURE & INTERIOR DESIGN, INC. AIA, (S) 2019

**RALEIGH, RICHMOND & SOUTH SEAS**  
1775-1757-1751 COLLINS AVE  
MIAMI BEACH, FLORIDA 33139

**Owner:** BSD RALEIGH PROPCO LLC C/O SHVO  
Name: BSD RALEIGH PROPCO LLC C/O SHVO  
Address: 745 FIFTH AVENUE  
Address: New York, NY 10151  
Tel: 212.380.2100  
Email: info@shvo.com

**Consultant:** LANDSCAPE ARCHITECT  
Name: ENEA GARDEN DESIGN INC.  
Address: 7500 NE 4th Court, Suite 104  
Address: Miami, FL 33138  
Tel: 305.576.6702  
Email: info.miami@enea.ch

**Consultant:**  
Name:  
Address:  
Address:  
Tel:  
Email:

**Consultant:**  
Name:  
Address:  
Address:  
Tel:  
Email:

**Architect of Record:**  
Kobi Karp Architecture and Interior Design, Inc.  
2915 Biscayne Boulevard, Suite #200  
Miami, Florida 33137 USA  
Tel: +1(305) 573 1818  
Fax: +1(305) 573 3766



KOBİ KARP  
Lic. # AR0012578  
**TOWER FLOOR PLAN**  
LEVEL 7

 **TOWER FLOOR PLAN - LEVEL 7**  
SCALE: 1"=20'-0"

Date	JULY 20, 2020	Sheet No.	B4-A3.09
Scale	AS SHOWN		
Project	1901		



TOWER SIDE FACING STREET SETBACK/ OCEANFRONT LOTS/ RM-3

632.8' PROPERTY LINE

628.97' PROPERTY LINE

APPROVED COASTAL CONSTRUCTION LINE

227'-3"

60'-0"

73'-9"

50'-0" OCEANFRONT LOTS/ RM-3

100'-0" SUBTERRANEAN, PEDESTAL & TOWER REAR SETBACK / OCEANFRONT LOTS/ RM-3

32'-0" TOWER INTERIOR SETBACK/ RM-3

17'-0" SUBTERRANEAN & PEDESTAL SIDE INTERIOR SETBACK/ RM-3

5'-0" SIDE STREET SETBACK / 25 FT MAX HEIGH DETACHED ADDITION / RM-3

625.19' PROPERTY LINE

1 STORY CABANAS

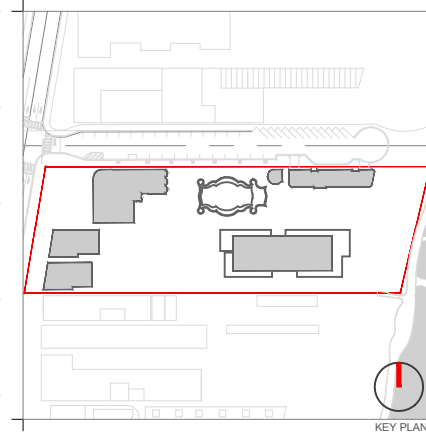

Rev.	Date	Rev.	Date

ALL DRAWINGS AND WRITTEN MATERIAL APPEARING HEREIN CONSTITUTE THE ORIGINAL AND UNPUBLISHED WORK OF KOBİ KARP AIA, AND MAY NOT BE DUPLICATED, USED, OR DISCLOSED WITHOUT THE EXPRESS WRITTEN CONSENT OF KOBİ KARP ARCHITECTURE & INTERIOR DESIGN, INC. AIA. (S) 2019

**RALEIGH, RICHMOND & SOUTH SEAS**  
1775-1757-1751 COLLINS AVE  
MIAMI BEACH, FLORIDA 33139

**Owner:**  
Name: BSD RALEIGH PROPCO LLC C/O SHVO  
Address: 745 FIFTH AVENUE  
Address: New York, NY 10151  
Tel: 212.380.2100  
Email: info@shvo.com

**Consultant:**  
Name: LANDSCAPE ARCHITECT  
Address: ENEA GARDEN DESIGN INC.  
Address: 7500 NE 4th Court, Suite 104  
Address: Miami, FL 33138  
Tel: 305.576.6702  
Email: info.miami@enea.ch

**Consultant:**  
Name:  
Address:  
Address:  
Tel:  
Email:

**Consultant:**  
Name:  
Address:  
Address:  
Tel:  
Email:

**Architect of Record:**  
Kobi Karp Architecture and Interior Design, Inc.  
2915 Biscayne Boulevard, Suite #200  
Miami, Florida 33137 USA  
Tel: +1(305) 573 1818  
Fax: +1(305) 573 3766

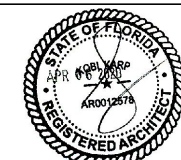

KOBİ KARP  
Lic. # AR0012578

**TOWER FLOOR PLAN**  
LEVEL 8

**TOWER FLOOR PLAN - LEVEL 8**  
SCALE: 1"=20'-0"

Date	JULY 20, 2020	Sheet No.	B4-A3.10
Scale	AS SHOWN		
Project	1901		

TOWER SIDE FACING STREET SETBACK/ OCEANFRONT LOTS/ RM-3

632.8' PROPERTY LINE

628.97' PROPERTY LINE

APPROVED COASTAL CONSTRUCTION LINE

227'-3"

60'-0"

73'-9"

50'-0" OCEANFRONT LOTS/ RM-3

100'-0" SUBTERRANEAN, PEDESTAL & TOWER REAR SETBACK / OCEANFRONT LOTS/ RM-3

32'-0" TOWER INTERIOR SETBACK/ RM-3

17'-0" SUBTERRANEAN & PEDESTAL SIDE INTERIOR SETBACK/ RM-3

5'-0" SIDE STREET SETBACK / 25 FT MAX HEIGH DETACHED ADDITION / RM-3

625.19' PROPERTY LINE

1 STORY CABANAS

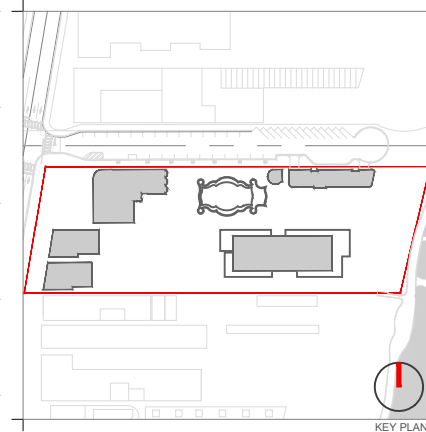

KEY PLAN

Rev.	Date	Rev.	Date

ALL DRAWINGS AND WRITTEN MATERIAL APPEARING HEREIN CONSTITUTE THE ORIGINAL AND UNPUBLISHED WORK OF KOBİ KARP AIA, AND MAY NOT BE DUPLICATED, USED, OR DISCLOSED WITHOUT THE EXPRESS WRITTEN CONSENT OF KOBİ KARP ARCHITECTURE & INTERIOR DESIGN, INC. AIA. (S) 2019

**RALEIGH, RICHMOND & SOUTH SEAS**  
1775-1757-1751 COLLINS AVE  
MIAMI BEACH, FLORIDA 33139

**Owner:**  
Name: BSD RALEIGH PROPCO LLC C/O SHVO  
Address: 745 FIFTH AVENUE  
Address: New York, NY 10151  
Tel: 212.380.2100  
Email: info@shvo.com

**Consultant:**  
Name: LANDSCAPE ARCHITECT  
Address: ENEA GARDEN DESIGN INC.  
Address: 7500 NE 4th Court, Suite 104  
Address: Miami, FL 33138  
Tel: 305.576.6702  
Email: info.miami@enea.ch

**Consultant:**  
Name:  
Address:  
Address:  
Tel:  
Email:

**Consultant:**  
Name:  
Address:  
Address:  
Tel:  
Email:

**Architect of Record:**  
Kobi Karp Architecture and Interior Design, Inc.  
2915 Biscayne Boulevard, Suite #200  
Miami, Florida 33137 USA  
Tel: +1(305) 573 1818  
Fax: +1(305) 573 3766



KOBİ KARP  
Lic. # AR0012578

**TOWER FLOOR PLAN**  
LEVEL 9

**TOWER FLOOR PLAN - LEVEL 9**  
SCALE: 1"=20'-0"

Date	JULY 20, 2020	Sheet No.	B4-A3.11
Scale	AS SHOWN		
Project	1901		

TOWER SIDE FACING STREET STEBACK/ OCEANFRONT LOTS/ RM-3

632.8' PROPERTY LINE

628.97' PROPERTY LINE

TOWER OUTLINE ABOVE

5'-4" HIGH CONCRETE FENCE

625.19' PROPERTY LINE

1 STORY CABANAS

APPROVED COASTAL CONSTRUCTION LINE

TOWER OUTLINE ABOVE

227'-3"

60'-0"

73'-9"

50'-0" OCEANFRONT LOTS/ RM-3

100'-0" SUBTERRANEAN, PEDESTAL & TOWER REAR SETBACK / OCEANFRONT LOTS/ RM-3

32'-0" TOWER INTERIOR SETBACK/ RM-3

17'-0" SUBTERRANEAN & PEDESTAL SIDE INTERIOR SETBACK/ RM-3

5'-0" SIDE STREET SETBACK / 25 FT MAX HEIGH DETACHED ADDITION / RM-3

31'-10"

26'-10"

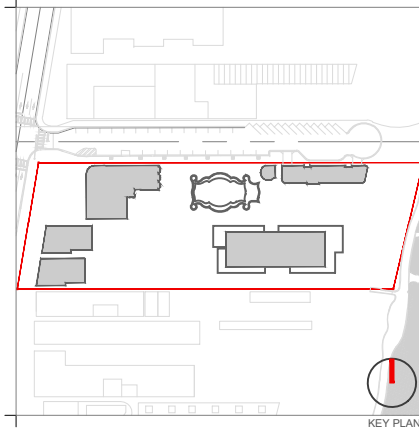

KEY PLAN

Rev.	Date	Rev.	Date

ALL DRAWINGS AND WRITTEN MATERIAL APPEARING HEREIN CONSTITUTE THE ORIGINAL AND UNPUBLISHED WORK OF KOBİ KARP ARCHITECTURE & INTERIOR DESIGN, INC. ALL RIGHTS RESERVED.

**RALEIGH, RICHMOND & SOUTH SEAS**  
1775-1757-1751 COLLINS AVE  
MIAMI BEACH, FLORIDA 33139

**Owner:** BSD RALEIGH PROPCO LLC C/O SHVO  
Name: BSD RALEIGH PROPCO LLC C/O SHVO  
Address: 745 FIFTH AVENUE  
Address: New York, NY 10151  
Tel: 212.380.2100  
Email: info@shvo.com

**Consultant:** LANDSCAPE ARCHITECT  
Name: ENEA GARDEN DESIGN INC.  
Address: 7500 NE 4th Court, Suite 104  
Address: Miami, FL 33138  
Tel: 305.576.6702  
Email: info.miami@enea.ch

**Consultant:**  
Name:  
Address:  
Address:  
Tel:  
Email:

**Consultant:**  
Name:  
Address:  
Address:  
Tel:  
Email:

**Architect of Record:**  
Kobi Karp Architecture and Interior Design, Inc.  
2915 Biscayne Boulevard, Suite #200  
Miami, Florida 33137 USA  
Tel: +1(305) 573 1818  
Fax: +1(305) 573 3766



**TOWER FLOOR PLAN**  
LEVEL 10

**TOWER FLOOR PLAN - LEVEL 10**  
SCALE: 1"=20'-0"

Date	JULY 20, 2020	Sheet No.	B4-A3.12
Scale	AS SHOWN		
Project	1901		

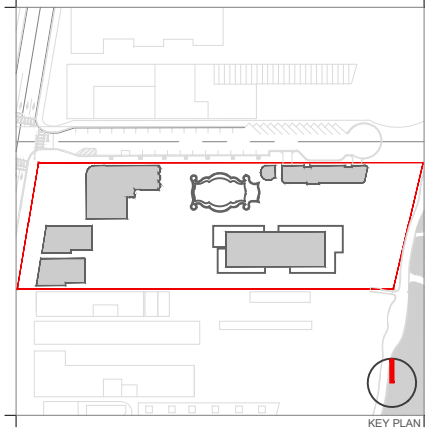
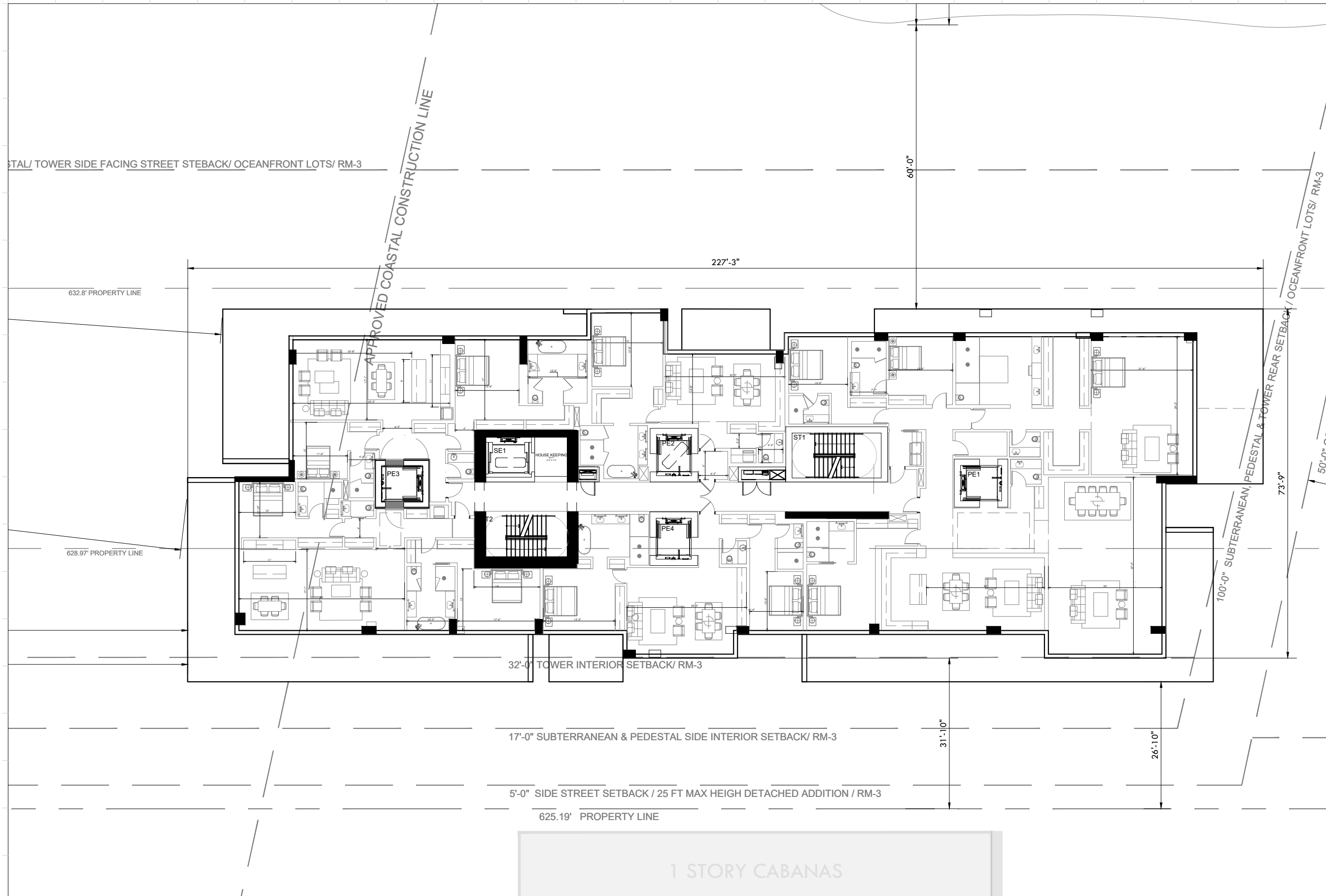

Rev.	Date	Rev.	Date

ALL DRAWINGS AND WRITTEN MATERIAL APPEARING HEREIN CONSTITUTE THE ORIGINAL AND UNPUBLISHED WORK OF KOBİ KARP AIA, AND MAY NOT BE REPRODUCED, COPIED, USED, OR DISCLOSED WITHOUT THE EXPRESS WRITTEN CONSENT OF KOBİ KARP ARCHITECTURE & INTERIOR DESIGN, INC. AIA, © 2019

**RALEIGH, RICHMOND & SOUTH SEAS**  
 1775-1757-1751 COLLINS AVE  
 MIAMI BEACH, FLORIDA 33139

**Owner:** BSD RALEIGH PROPCO LLC C/O SHVO  
 Name: BSD RALEIGH PROPCO LLC C/O SHVO  
 Address: 745 FIFTH AVENUE  
 Address: New York, NY 10151  
 Tel: 212.380.2100  
 Email: info@shvo.com

**Consultant:** LANDSCAPE ARCHITECT  
 Name: ENEA GARDEN DESIGN INC.  
 Address: 7500 NE 4th Court, Suite 104  
 Address: Miami, FL 33138  
 Tel: 305.576.6702  
 Email: info.miami@enea.ch

**Consultant:**  
 Name:  
 Address:  
 Address:  
 Tel:  
 Email:

**Consultant:**  
 Name:  
 Address:  
 Address:  
 Tel:  
 Email:

**Architect of Record:**  
 Kobi Karp Architecture and Interior Design, Inc.  
 2915 Biscayne Boulevard, Suite #200  
 Miami, Florida 33137 USA  
 Tel: +1(305) 573 1818  
 Fax: +1(305) 573 3766

KOBİ KARP  
 Lic. # AR0012578

**TOWER FLOOR PLAN**  
 LEVEL 11

Date	JULY 20, 2020	Sheet No.	B4-A3.13
Scale	AS SHOWN		
Project	1901		

**TOWER FLOOR PLAN - LEVEL 11**  
 SCALE: 1"=20'-0"



TOWER SIDE FACING STREET STEBACK/ OCEANFRONT LOTS/ RM-3

628.8' PROPERTY LINE

628.97' PROPERTY LINE

APPROVED COASTAL CONSTRUCTION LINE

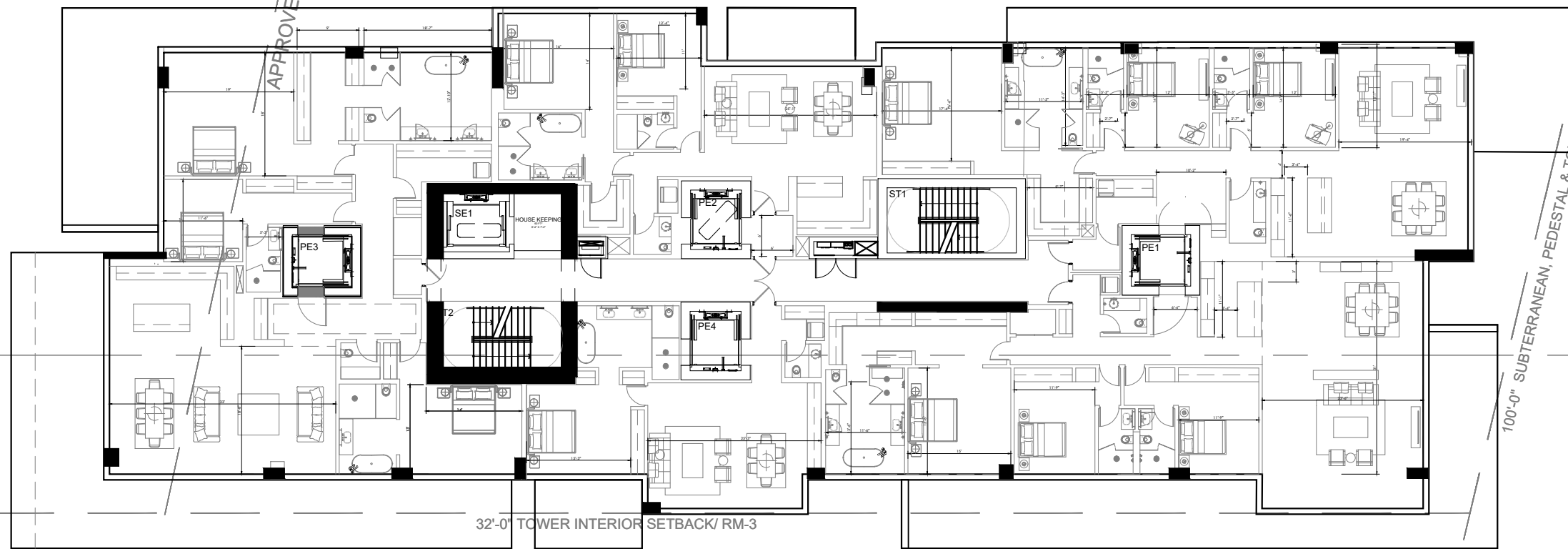

32'-0" TOWER INTERIOR SETBACK/ RM-3

17'-0" SUBTERRANEAN & PEDESTAL SIDE INTERIOR SETBACK/ RM-3

5'-0" SIDE STREET SETBACK / 25 FT MAX HEIGH DETACHED ADDITION / RM-3

625.19' PROPERTY LINE

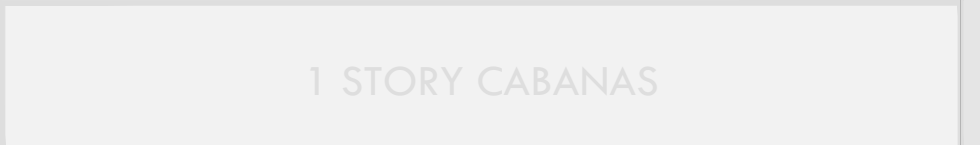

1 STORY CABANAS

100'-0" SUBTERRANEAN, PEDESTAL & TOWER REAR SETBACK / OCEANFRONT LOTS/ RM-3  
50'-0" OCEANFRONT SETBACK

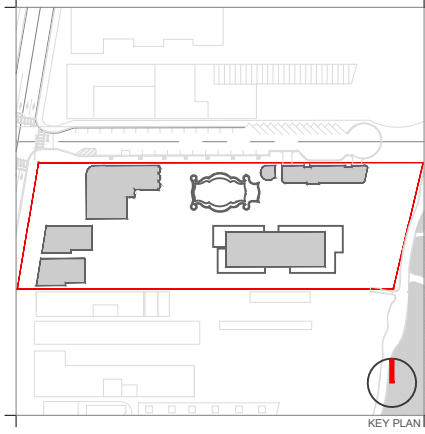

KEY PLAN

Rev.	Date	Rev.	Date

ALL DRAWINGS AND WRITTEN MATERIAL APPEARING HEREIN CONSTITUTE THE ORIGINAL AND UNPUBLISHED WORK OF KOBİ KARP AIA, AND MAY NOT BE DUPLICATED, USED, OR DISCLOSED WITHOUT THE EXPRESS WRITTEN CONSENT OF KOBİ KARP ARCHITECTURE & INTERIOR DESIGN, INC. AIA. (I) 2019

**RALEIGH, RICHMOND & SOUTH SEAS**  
1775-1757-1751 COLLINS AVE  
MIAMI BEACH, FLORIDA 33139

**Owner:** BSD RALEIGH PROPCO LLC C/O SHVO  
Name: BSD RALEIGH PROPCO LLC C/O SHVO  
Address: 745 FIFTH AVENUE  
Address: New York, NY 10151  
Tel: 212.380.2100  
Email: info@shvo.com

**Consultant:** LANDSCAPE ARCHITECT  
Name: ENEA GARDEN DESIGN INC.  
Address: 7500 NE 4th Court, Suite 104  
Address: Miami, FL 33138  
Tel: 305.576.6702  
Email: info.miami@enea.ch

**Consultant:**  
Name:  
Address:  
Address:  
Tel:  
Email:

**Consultant:**  
Name:  
Address:  
Address:  
Tel:  
Email:

**Architect of Record:**  
Kobi Karp Architecture and Interior Design, Inc.  
2915 Biscayne Boulevard, Suite #200  
Miami, Florida 33137 USA  
Tel: +1(305) 573 1818  
Fax: +1(305) 573 3766



**TOWER FLOOR PLAN**  
LEVEL 12

TOWER FLOOR PLAN - LEVEL 12  
SCALE: 1"=20'-0"

Date	JULY 20, 2020	Sheet No.	B4-A3.14
Scale	AS SHOWN		
Project	1901		



TOWER SIDE FACING STREET STEBACK/ OCEANFRONT LOTS/ RM-3

632.8' PROPERTY LINE

628.97' PROPERTY LINE

APPROVED COASTAL CONSTRUCTION LINE

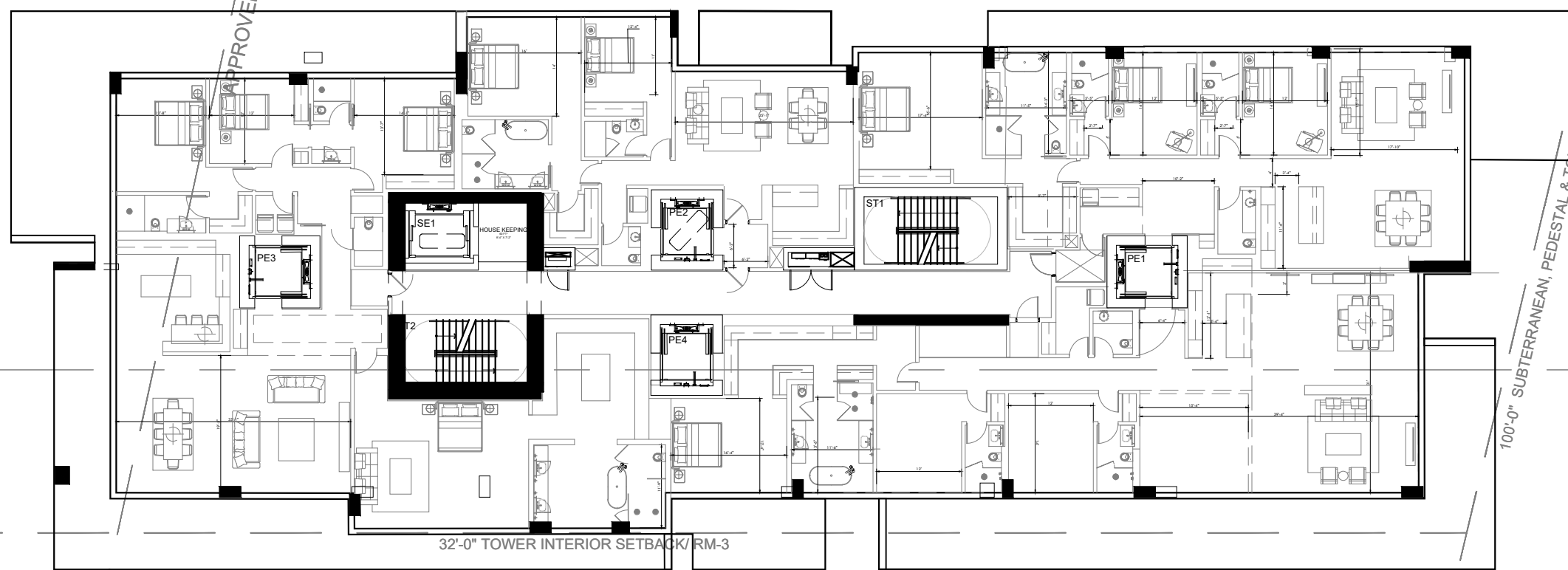

32'-0" TOWER INTERIOR SETBACK/ RM-3

17'-0" SUBTERRANEAN & PEDESTAL SIDE INTERIOR SETBACK/ RM-3

5'-0" SIDE STREET SETBACK / 25 FT MAX HEIGH DETACHED ADDITION / RM-3

625.19' PROPERTY LINE

1 STORY CABANAS

100'-0" SUBTERRANEAN, PEDESTAL & TOWER REAR SETBACK / OCEANFRONT LOTS/ RM-3  
50'-0" OCEANFRONT SETBACK

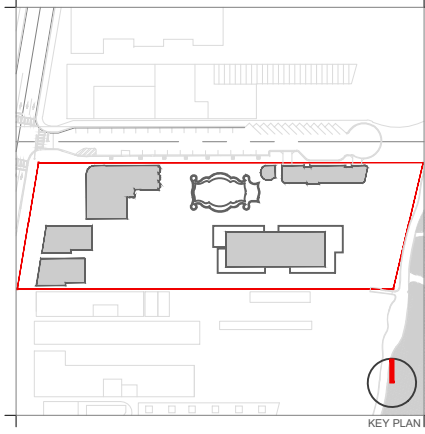

KEY PLAN

Rev.	Date	Rev.	Date

ALL DRAWINGS AND WRITTEN MATERIAL APPEARING HEREIN CONSTITUTE THE ORIGINAL AND UNPUBLISHED WORK OF KOBİ KARP AIA, AND MAY NOT BE DUPLICATED, USED, OR DISCLOSED WITHOUT THE EXPRESS WRITTEN CONSENT OF KOBİ KARP ARCHITECTURE & INTERIOR DESIGN, INC. AIA. (S) 2019

**RALEIGH, RICHMOND & SOUTH SEAS**  
1775-1757-1751 COLLINS AVE  
MIAMI BEACH, FLORIDA 33139

**Owner:** BSD RALEIGH PROPCO LLC C/O SHVO  
Name: BSD RALEIGH PROPCO LLC C/O SHVO  
Address: 745 FIFTH AVENUE  
Address: New York, NY 10151  
Tel: 212.380.2100  
Email: info@shvo.com

**Consultant:** LANDSCAPE ARCHITECT  
Name: ENEA GARDEN DESIGN INC.  
Address: 7500 NE 4th Court, Suite 104  
Address: Miami, FL 33138  
Tel: 305.576.8702  
Email: info.miami@enea.ch

**Consultant:**  
Name:  
Address:  
Address:  
Tel:  
Email:

**Consultant:**  
Name:  
Address:  
Address:  
Tel:  
Email:

**Architect of Record:**  
Kobi Karp Architecture and Interior Design, Inc.  
2915 Biscayne Boulevard, Suite #200  
Miami, Florida 33137 USA  
Tel: +1(305) 573 1818  
Fax: +1(305) 573 3766

KOBİ KARP  
Lic. # AR0012578

**TOWER FLOOR PLAN**  
LEVEL 14

TOWER FLOOR PLAN - LEVEL 14  
SCALE: 1"=20'-0"

Date	JULY 20, 2020	Sheet No.	B4-A3.16
Scale	AS SHOWN		
Project	1901		

ESTAL/ TOWER SIDE FACING STREET STEBACK/ OCEANFRONT LOTS/ RM-3

632.8' PROPERTY LINE

628.97' PROPERTY LINE

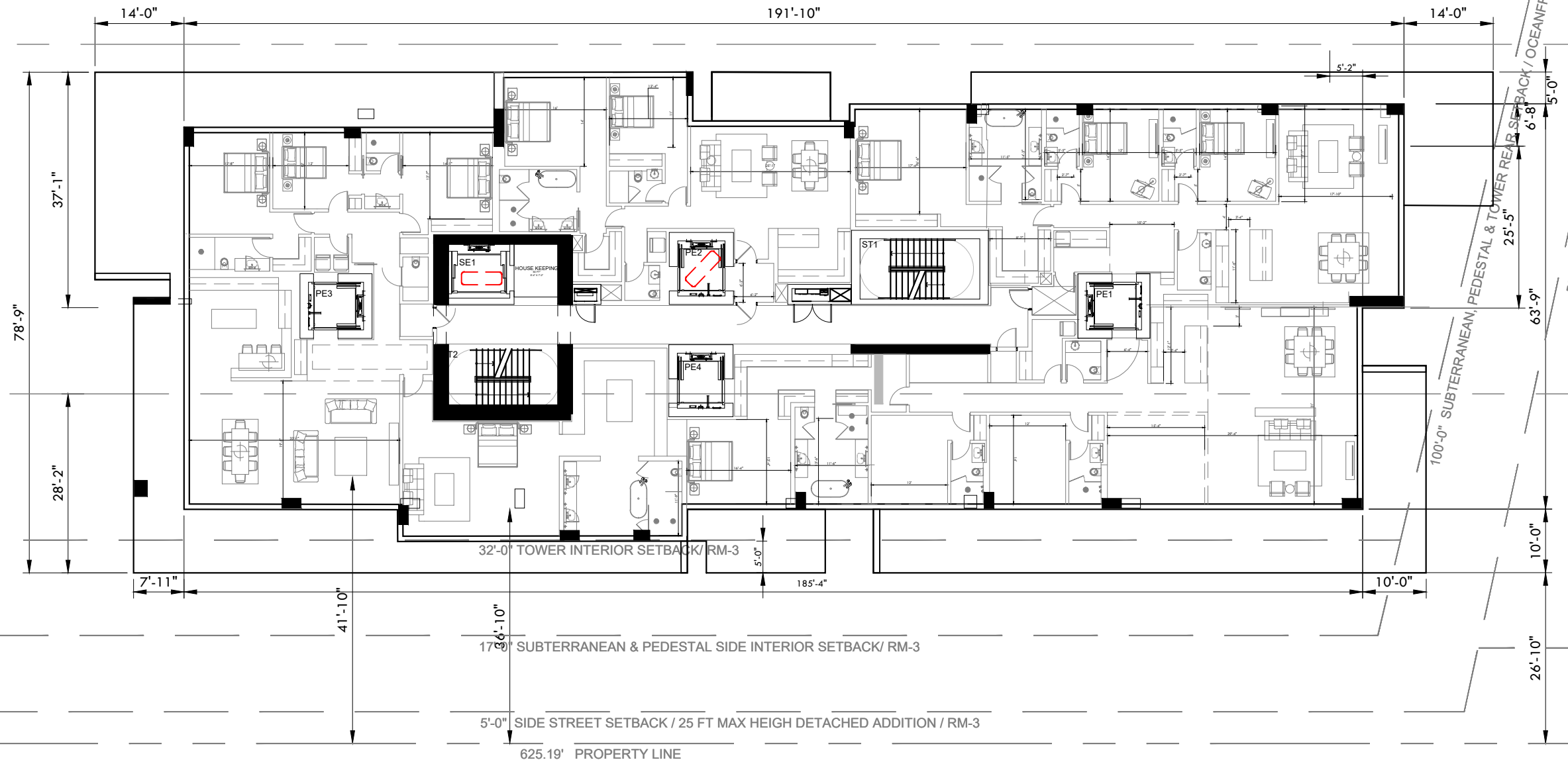

32'-0" TOWER INTERIOR SETBACK/ RM-3

17'-6" SUBTERRANEAN & PEDESTAL SIDE INTERIOR SETBACK/ RM-3

5'-0" SIDE STREET SETBACK / 25 FT MAX HEIGH DETACHED ADDITION / RM-3

625.19' PROPERTY LINE

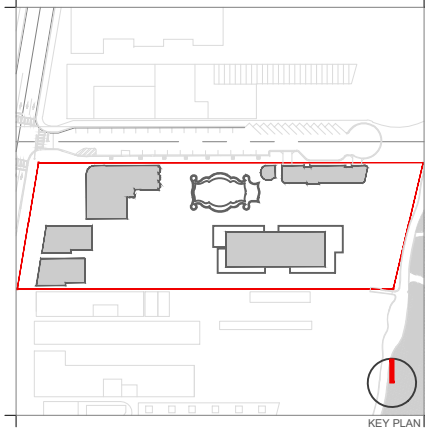

KEY PLAN

Rev.	Date	Rev.	Date

ALL DRAWINGS AND WRITTEN MATERIAL APPEARING HEREIN CONSTITUTE THE ORIGINAL AND UNPUBLISHED WORK OF KOBİ KARP AIA, AND MAY NOT BE DUPLICATED, USED, OR DISCLOSED WITHOUT THE EXPRESS WRITTEN CONSENT OF KOBİ KARP ARCHITECTURE & INTERIOR DESIGN, INC. AIA. (I) 2019

**RALEIGH, RICHMOND & SOUTH SEAS**  
 1775-1757-1751 COLLINS AVE  
 MIAMI BEACH, FLORIDA 33139

**Owner:** BSD RALEIGH PROPCO LLC C/O SHVO  
 Name: BSD RALEIGH PROPCO LLC C/O SHVO  
 Address: 745 FIFTH AVENUE  
 Address: New York, NY 10151  
 Tel: 212.380.2100  
 Email: info@shvo.com

**Consultant:** LANDSCAPE ARCHITECT  
 Name: ENEA GARDEN DESIGN INC.  
 Address: 7500 NE 4th Court, Suite 104  
 Address: Miami, FL 33138  
 Tel: 305.576.8702  
 Email: info.miami@enea.ch

**Consultant:**  
 Name:  
 Address:  
 Address:  
 Tel:  
 Email:

**Consultant:**  
 Name:  
 Address:  
 Address:  
 Tel:  
 Email:

**Architect of Record:**  
 Kobi Karp Architecture and Interior Design, Inc.  
 2915 Biscayne Boulevard, Suite #200  
 Miami, Florida 33137 USA  
 Tel: +1(305) 573 1818  
 Fax: +1(305) 573 3766



**TOWER FLOOR PLAN**  
 LEVEL 15

**TOWER FLOOR PLAN - LEVEL 15**  
 SCALE: 1"=20'-0"

Date	JULY 20, 2020	Sheet No.	B4-A3.17
Scale	AS SHOWN		
Project	1901		



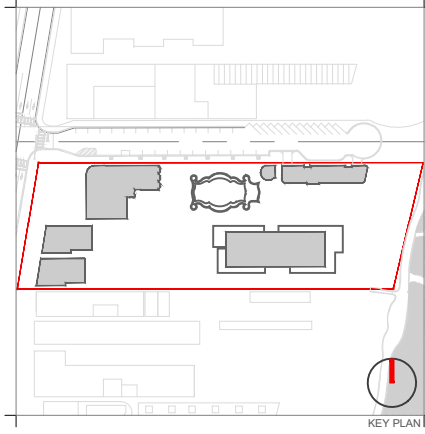
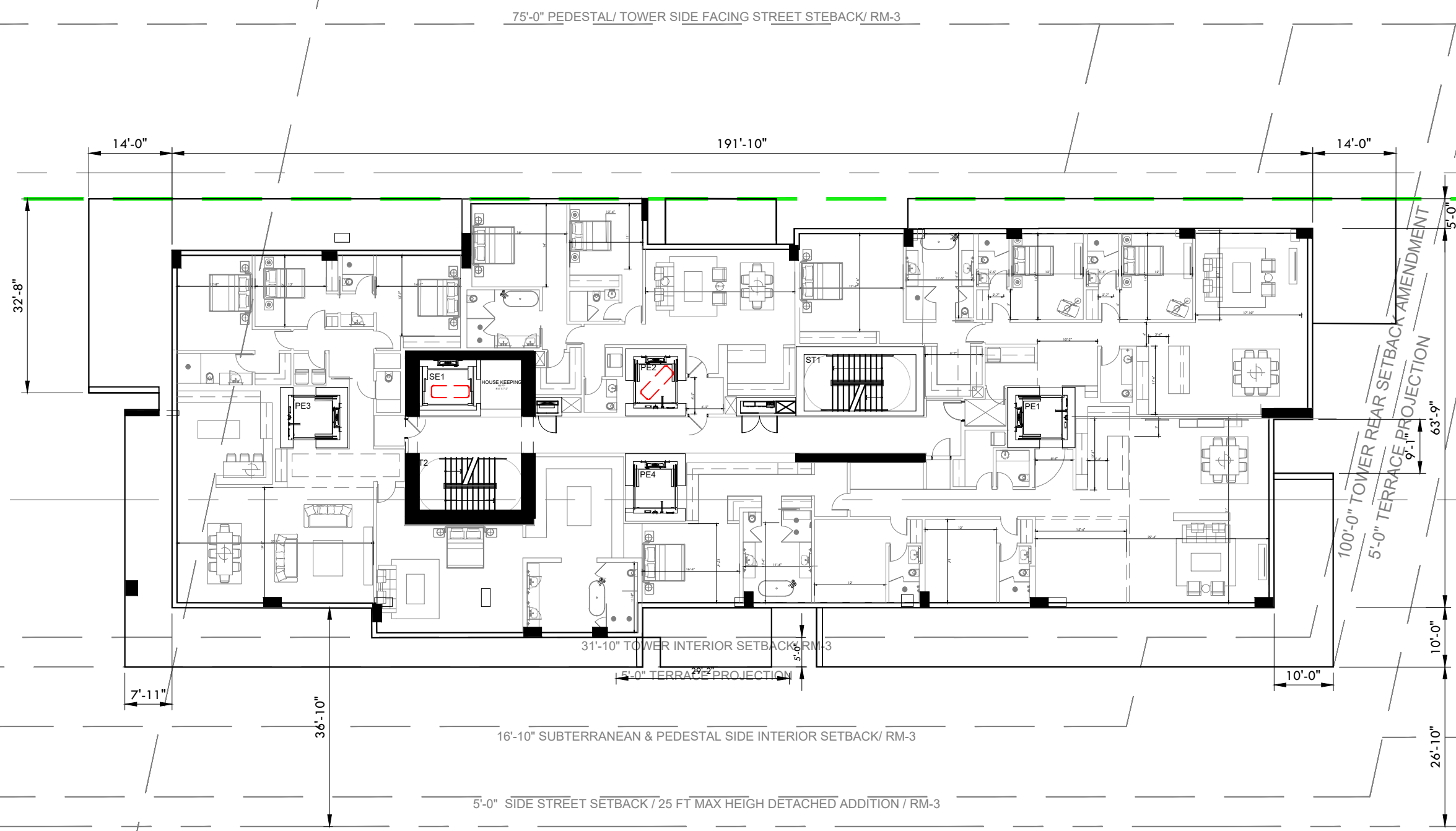

Rev.	Date	Rev.	Date

ALL DRAWINGS AND WRITTEN MATERIAL APPEARING HEREIN CONSTITUTE THE ORIGINAL AND UNPUBLISHED WORK OF KOBİ KARP AIA, AND MAY NOT BE DUPLICATED, USED, OR DISCLOSED WITHOUT THE EXPRESS WRITTEN CONSENT OF KOBİ KARP ARCHITECTURE & INTERIOR DESIGN, INC. AIA. (I) 2019

**RALEIGH, RICHMOND & SOUTH SEAS**  
 1775-1757-1751 COLLINS AVE  
 MIAMI BEACH, FLORIDA 33139

**Owner:** BSD RALEIGH PROPCO LLC C/O SHVO  
 Name: BSD RALEIGH PROPCO LLC C/O SHVO  
 Address: 745 FIFTH AVENUE  
 Address: New York, NY 10151  
 Tel: 212.380.2100  
 Email: info@shvo.com

**Consultant:** LANDSCAPE ARCHITECT  
 Name: ENEA GARDEN DESIGN INC.  
 Address: 7500 NE 4th Court, Suite 104  
 Address: Miami, FL 33138  
 Tel: 305.576.6702  
 Email: info.miami@enea.ch

**Consultant:**  
 Name:  
 Address:  
 Address:  
 Tel:  
 Email:

**Consultant:**  
 Name:  
 Address:  
 Address:  
 Tel:  
 Email:

**Architect of Record:**  
 Kobi Karp Architecture and Interior Design, Inc.  
 2915 Biscayne Boulevard, Suite #200  
 Miami, Florida 33137 USA  
 Tel: +1(305) 573 1818  
 Fax: +1(305) 573 3766

KOBİ KARP  
 Lic. # AR0012578

**TOWER FLOOR PLAN**  
 LEVEL 16

**TOWER FLOOR PLAN - LEVEL 16**  
 SCALE: 1"=20'-0"

Date	JULY 20, 2020	Sheet No.	B4-A3.18
Scale	AS SHOWN		
Project	1901		

ESTAL/ TOWER SIDE FACING STREET STEBACK/ OCEANFRONT LOTS/ RM-3

632.8' PROPERTY LINE

628.97' PROPERTY LINE

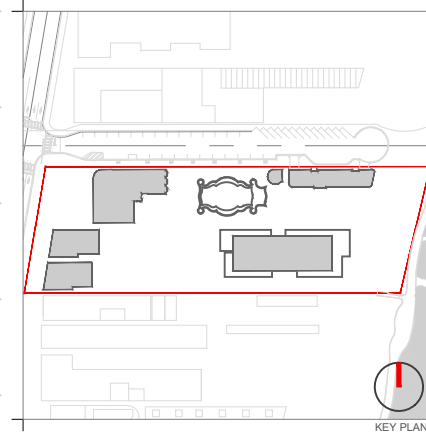
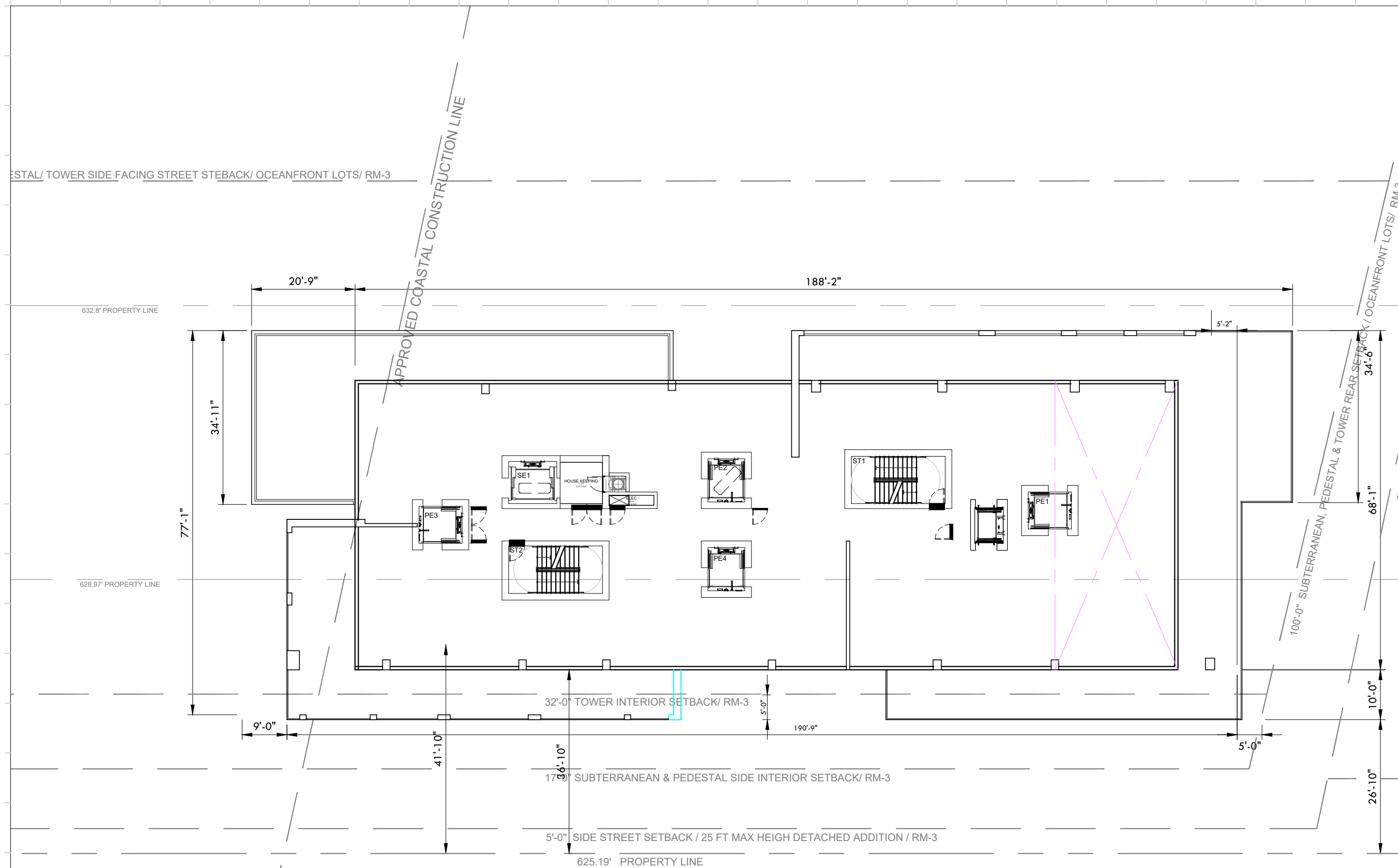

Rev.	Date	Rev.	Date

ALL DRAWINGS AND WRITTEN MATERIAL APPEARING HEREIN CONSTITUTE THE ORIGINAL AND UNPUBLISHED WORK OF KOBİ KARP AIA, AND MAY NOT BE DUPLICATED, USED, OR DISCLOSED WITHOUT THE EXPRESS WRITTEN CONSENT OF KOBİ KARP ARCHITECTURE & INTERIOR DESIGN, INC. AIA. (I) 2019

**RALEIGH, RICHMOND & SOUTH SEAS**  
 1775-1757-1751 COLLINS AVE  
 MIAMI BEACH, FLORIDA 33139

**Owner:** BSD RALEIGH PROPCO LLC C/O SHVO  
 Name: BSD RALEIGH PROPCO LLC C/O SHVO  
 Address: 745 FIFTH AVENUE  
 New York, NY 10151  
 Tel: 212.380.2100  
 Email: info@shvo.com

**Consultant:** LANDSCAPE ARCHITECT  
 Name: ENEA GARDEN DESIGN INC.  
 Address: 7500 NE 4th Court, Suite 104  
 Miami, FL 33138  
 Tel: 305.576.8702  
 Email: info.miami@enea.ch

**Consultant:**  
 Name:  
 Address:  
 Address:  
 Tel:  
 Email:

**Consultant:**  
 Name:  
 Address:  
 Address:  
 Tel:  
 Email:

**Architect of Record:**  
 Kobi Karp Architecture and Interior Design, Inc.  
 2915 Biscayne Boulevard, Suite #200  
 Miami, Florida 33137 USA  
 Tel: +1(305) 573 1818  
 Fax: +1(305) 573 3766



**TOWER FLOOR PLAN**  
 LEVEL 17

**TOWER FLOOR PLAN - LEVEL 17**  
 SCALE: 1"=20'-0"

Date	JULY 20, 2020	Sheet No.	B4-A3.19
Scale	AS SHOWN		
Project	1901		

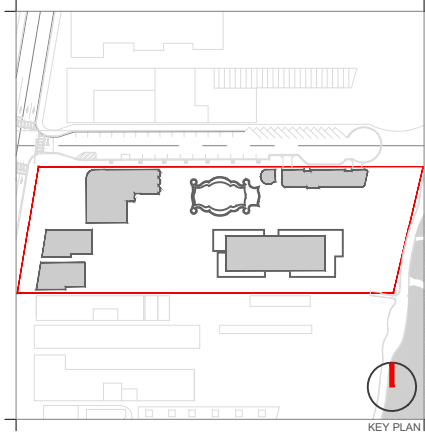
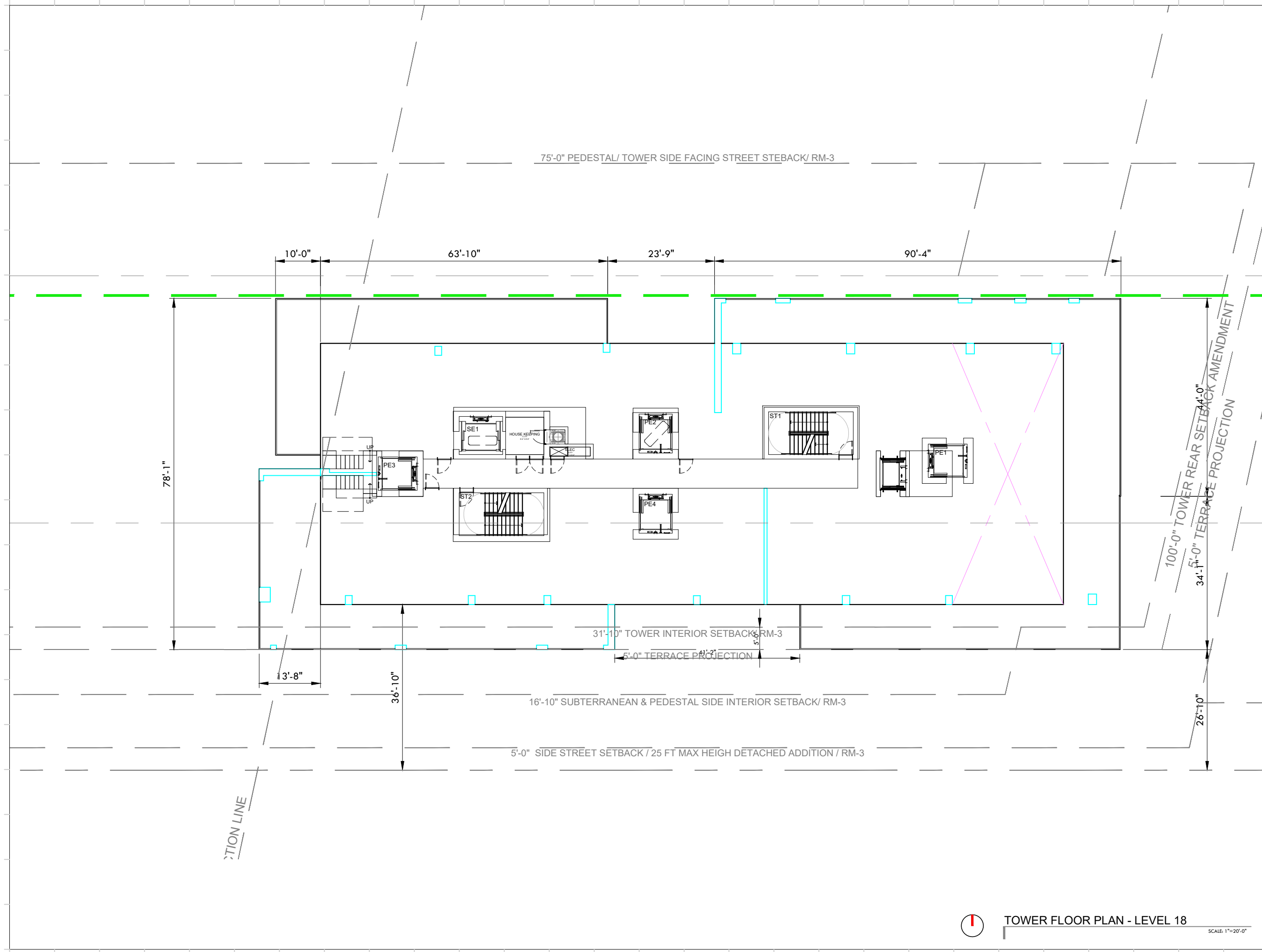

Rev.	Date	Rev.	Date

ALL DRAWINGS AND WRITTEN MATERIAL APPEARING HEREIN CONSTITUTE THE ORIGINAL AND UNPUBLISHED WORK OF KOBİ KARP AIA, AND MAY NOT BE DUPLICATED, USED, OR DISCLOSED WITHOUT THE EXPRESS WRITTEN CONSENT OF KOBİ KARP ARCHITECTURE & INTERIOR DESIGN, INC. AIA, © 2019

**RALEIGH, RICHMOND & SOUTH SEAS**  
 1775-1757-1751 COLLINS AVE  
 MIAMI BEACH, FLORIDA 33139

**Owner:** BSD RALEIGH PROPCO LLC C/O SHVO  
 Name: BSD RALEIGH PROPCO LLC C/O SHVO  
 Address: 745 FIFTH AVENUE  
 Address: New York, NY 10151  
 Tel: 212.380.2100  
 Email: info@shvo.com

**Consultant:** LANDSCAPE ARCHITECT  
 Name: ENEA GARDEN DESIGN INC.  
 Address: 7500 NE 4th Court, Suite 104  
 Address: Miami, FL 33138  
 Tel: 305.576.6702  
 Email: info.miami@enea.ch

**Consultant:**  
 Name:  
 Address:  
 Address:  
 Tel:  
 Email:

**Consultant:**  
 Name:  
 Address:  
 Address:  
 Tel:  
 Email:

**Architect of Record:**  
 Kobi Karp Architecture and Interior Design, Inc.  
 2915 Biscayne Boulevard, Suite #200  
 Miami, Florida 33137 USA  
 Tel: +1(305) 573 1818  
 Fax: +1(305) 573 3766



**TOWER FLOOR PLAN**  
 LEVEL 18

**TOWER FLOOR PLAN - LEVEL 18**  
 SCALE: 1"=20'-0"

Date	JULY 20, 2020	Sheet No.	B4-A3.20
Scale	AS SHOWN		
Project	1901		

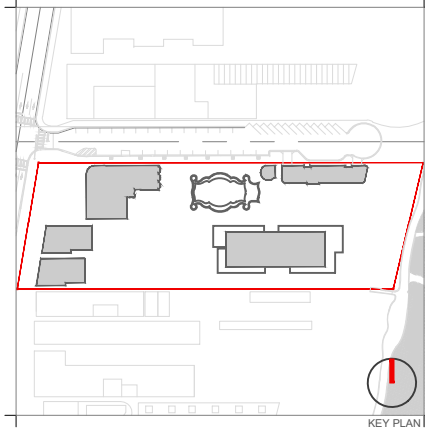
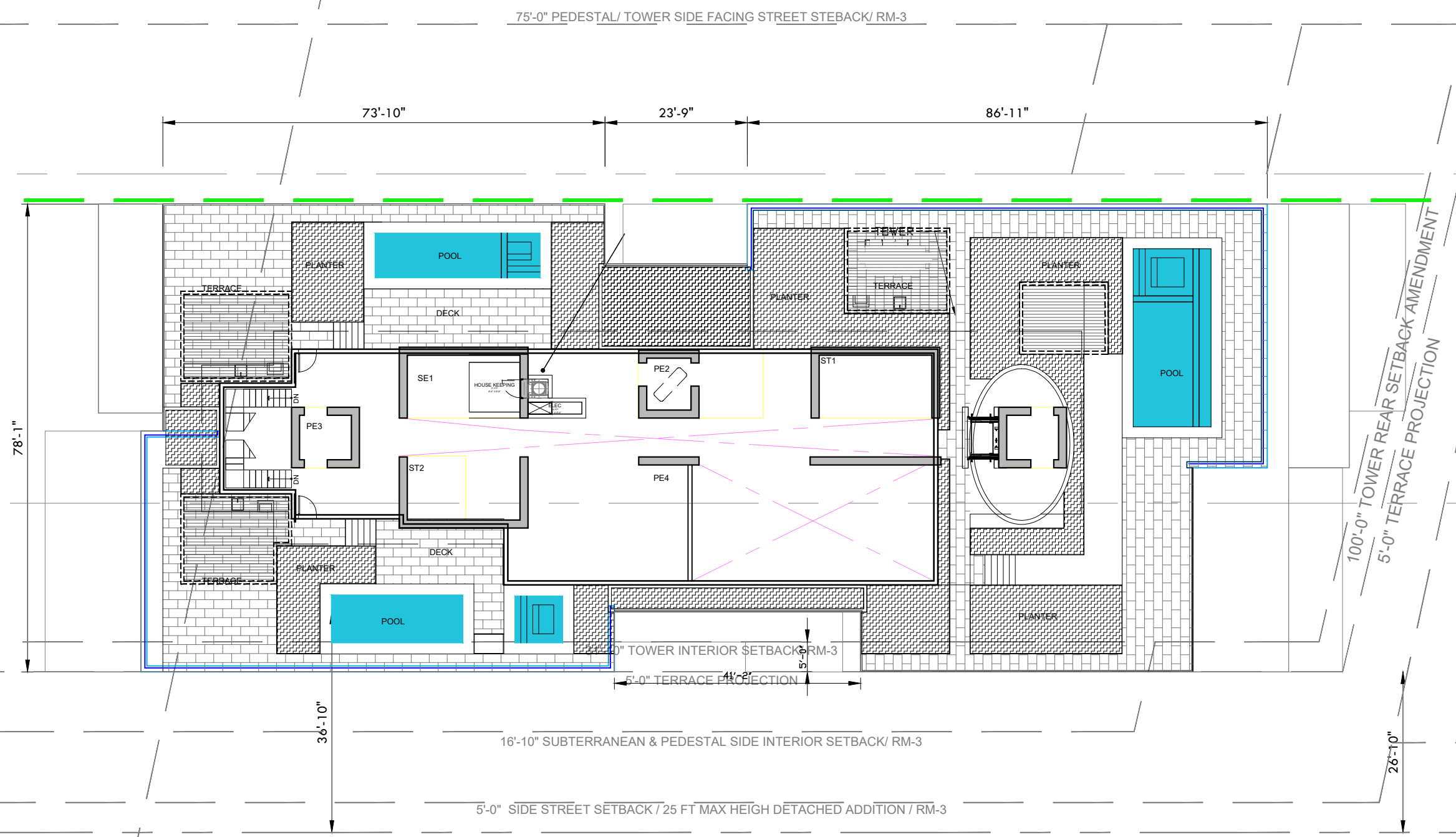

Rev.	Date	Rev.	Date

ALL DRAWINGS AND WRITTEN MATERIAL APPEARING HEREIN CONSTITUTE THE ORIGINAL AND UNPUBLISHED WORK OF KOBİ KARP AIA, AND MAY NOT BE DUPLICATED, USED, OR DISCLOSED WITHOUT THE EXPRESS WRITTEN CONSENT OF KOBİ KARP ARCHITECTURE & INTERIOR DESIGN, INC. AIA. (I) 2019

**RALEIGH, RICHMOND & SOUTH SEAS**  
 1775-1757-1751 COLLINS AVE  
 MIAMI BEACH, FLORIDA 33139

**Owner:** BSD RALEIGH PROPCO LLC C/O SHVO  
 Name: BSD RALEIGH PROPCO LLC C/O SHVO  
 Address: 745 FIFTH AVENUE  
 New York, NY 10151  
 Tel: 212.380.2100  
 Email: info@shvo.com

**Consultant:** LANDSCAPE ARCHITECT  
 Name: ENEA GARDEN DESIGN INC.  
 Address: 7500 NE 4th Court, Suite 104  
 Miami, FL 33138  
 Tel: 305.576.6702  
 Email: info.miami@enea.ch

**Consultant:**  
 Name:  
 Address:  
 Address:  
 Tel:  
 Email:

**Consultant:**  
 Name:  
 Address:  
 Address:  
 Tel:  
 Email:

**Architect of Record:**  
 Kobi Karp Architecture and Interior Design, Inc.  
 2915 Biscayne Boulevard, Suite #200  
 Miami, Florida 33137 USA  
 Tel: +1(305) 573 1818  
 Fax: +1(305) 573 3766

**TOWER FLOOR PLAN**  
**ROOF LEVEL**

**TOWER ROOF LEVEL**  
 SCALE: 1"=20'-0"

Date	JULY 20, 2020	Sheet No.	
Scale	AS SHOWN		B4-A3.21
Project	1901		



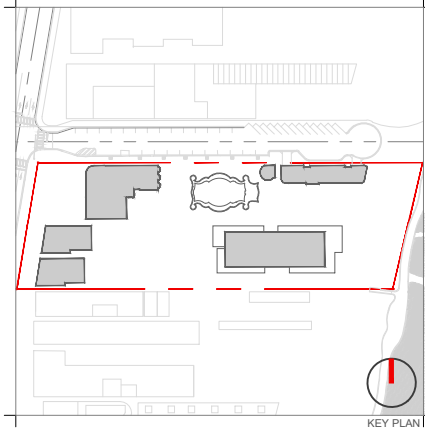
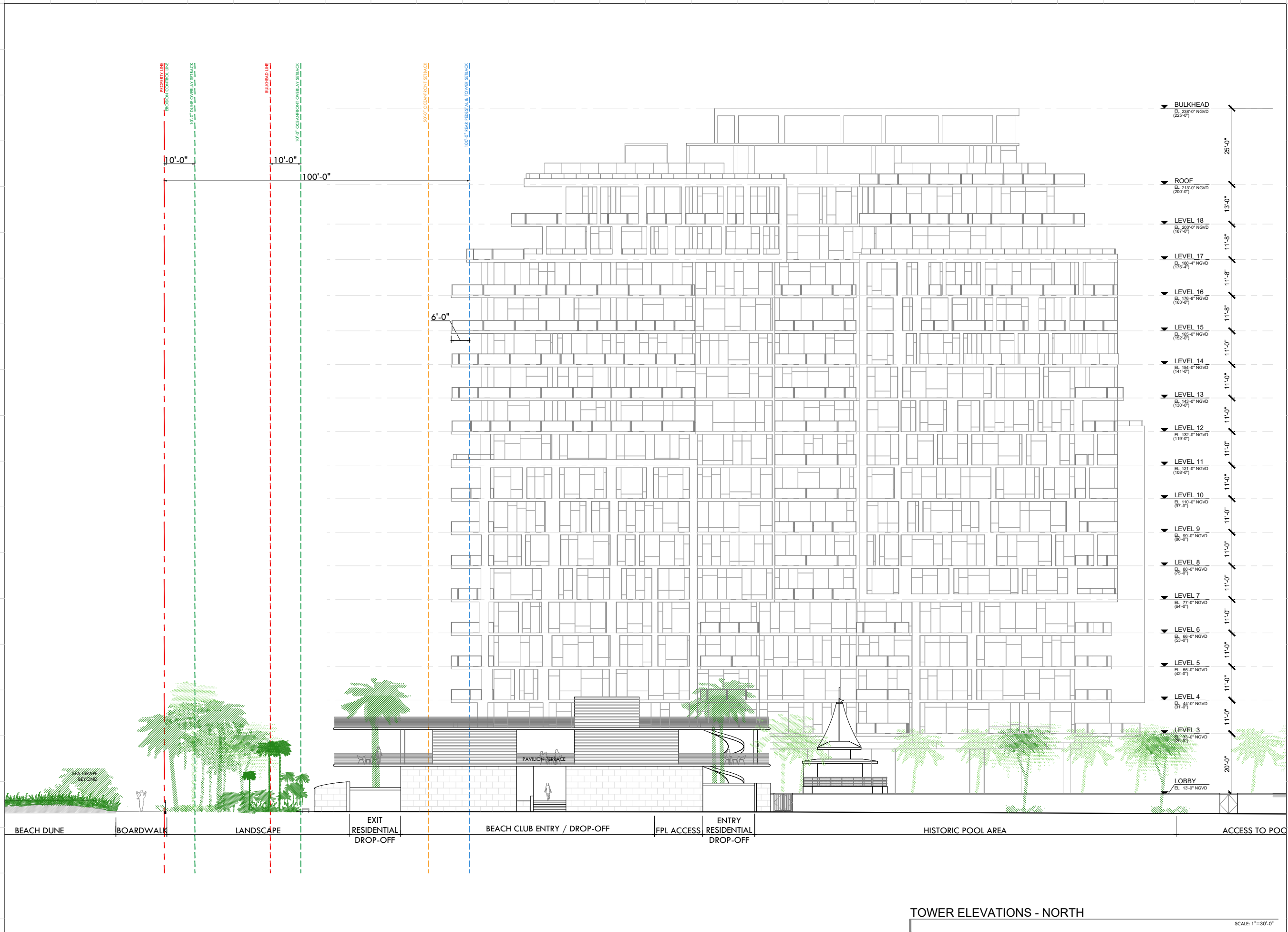

Rev.	Date	Rev.	Date

ALL DRAWINGS AND WRITTEN MATERIAL APPEARING HEREIN CONSTITUTE THE ORIGINAL AND UNPUBLISHED WORK OF KOBİ KARP AND MAY NOT BE REPRODUCED, COPIED, OR DISCLOSED WITHOUT THE EXPRESS WRITTEN CONSENT OF KOBİ KARP ARCHITECTURE & INTERIOR DESIGN, INC. AIA (I) 2019

**RALEIGH, RICHMOND & SOUTH SEAS**  
 1775-1757-1751 COLLINS AVE  
 MIAMI BEACH, FLORIDA 33139

**Owner:** BSD RALEIGH PROPCO LLC C/O SHVO  
 Name: BSD RALEIGH PROPCO LLC C/O SHVO  
 Address: 745 FIFTH AVENUE  
 New York, NY 10151  
 Tel: 212.380.2100  
 Email: info@shvo.com

**Consultant:** LANDSCAPE ARCHITECT  
 Name: ENEA GARDEN DESIGN INC.  
 Address: 7500 NE 4th Court, Suite 104  
 Miami, FL 33138  
 Tel: 305.576.6702  
 Email: info.miami@enea.ch

**Consultant:**  
 Name:  
 Address:  
 Address:  
 Tel:  
 Email:

**Consultant:**  
 Name:  
 Address:  
 Address:  
 Tel:  
 Email:

**Architect of Record:**  
 Kobi Karp Architecture and Interior Design, Inc.  
 2915 Biscayne Boulevard, Suite #200  
 Miami, Florida 33137 USA  
 Tel: +1(305) 573 1818  
 Fax: +1(305) 573 3766

**KOBİ KARP**  
 Lic. # AR0012578

**TOWER ELEVATIONS**  
 NORTH

Date	JULY 20, 2020	Sheet No.	
Scale	AS SHOWN		B4-A4.00
Project	1901		

TOWER ELEVATIONS - NORTH

SCALE 1"=30'-0"

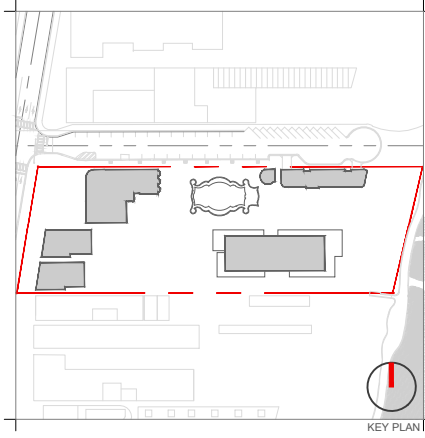
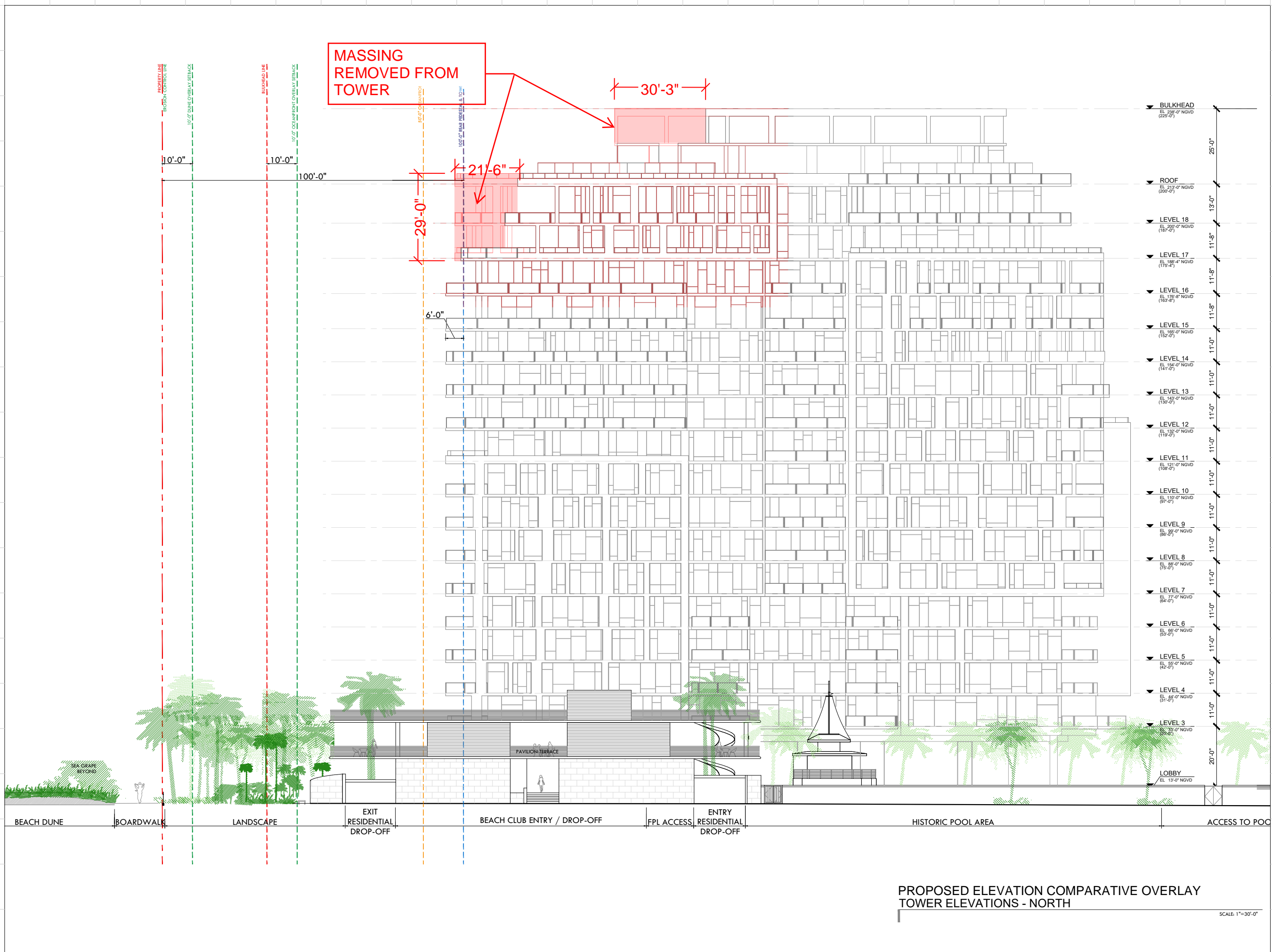

Rev.	Date	Rev.	Date

ALL DRAWINGS AND WRITTEN MATERIAL APPEARING HEREIN CONSTITUTE THE ORIGINAL AND UNPUBLISHED WORK OF KOBİ KARP AND MAY NOT BE REPRODUCED, COPIED, OR DISCLOSED WITHOUT THE EXPRESS WRITTEN CONSENT OF KOBİ KARP ARCHITECTURE & INTERIOR DESIGN, INC. AIA (I) 2019

**RALEIGH, RICHMOND & SOUTH SEAS**  
 1775-1757-1751 COLLINS AVE  
 MIAMI BEACH, FLORIDA 33139

**Owner:** BSD RALEIGH PROPCO LLC C/O SHVO  
 Name: BSD RALEIGH PROPCO LLC C/O SHVO  
 Address: 745 FIFTH AVENUE  
 New York, NY 10151  
 Tel: 212.380.2100  
 Email: info@shvo.com

**Consultant:** LANDSCAPE ARCHITECT  
 Name: ENEA GARDEN DESIGN INC.  
 Address: 7500 NE 4th Court, Suite 104  
 Miami, FL 33138  
 Tel: 305.576.6702  
 Email: info.miami@enea.ch

**Consultant:**  
 Name:  
 Address:  
 Address:  
 Tel:  
 Email:

**Consultant:**  
 Name:  
 Address:  
 Address:  
 Tel:  
 Email:

**Architect of Record:**  
 Kobi Karp Architecture and Interior Design, Inc.  
 2915 Biscayne Boulevard, Suite #200  
 Miami, Florida 33137 USA  
 Tel: +1(305) 573 1818  
 Fax: +1(305) 573 3766



**TOWER ELEVATIONS**  
 NORTH

Date	JULY 20, 2020	Sheet No.	
Scale	AS SHOWN		B4-A4.00.A
Project	1901		

PROPOSED ELEVATION COMPARATIVE OVERLAY  
 TOWER ELEVATIONS - NORTH

SCALE 1"=30'-0"

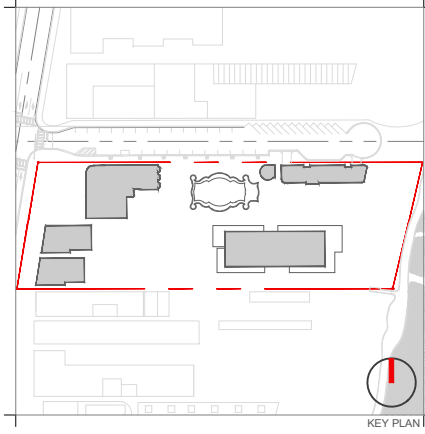
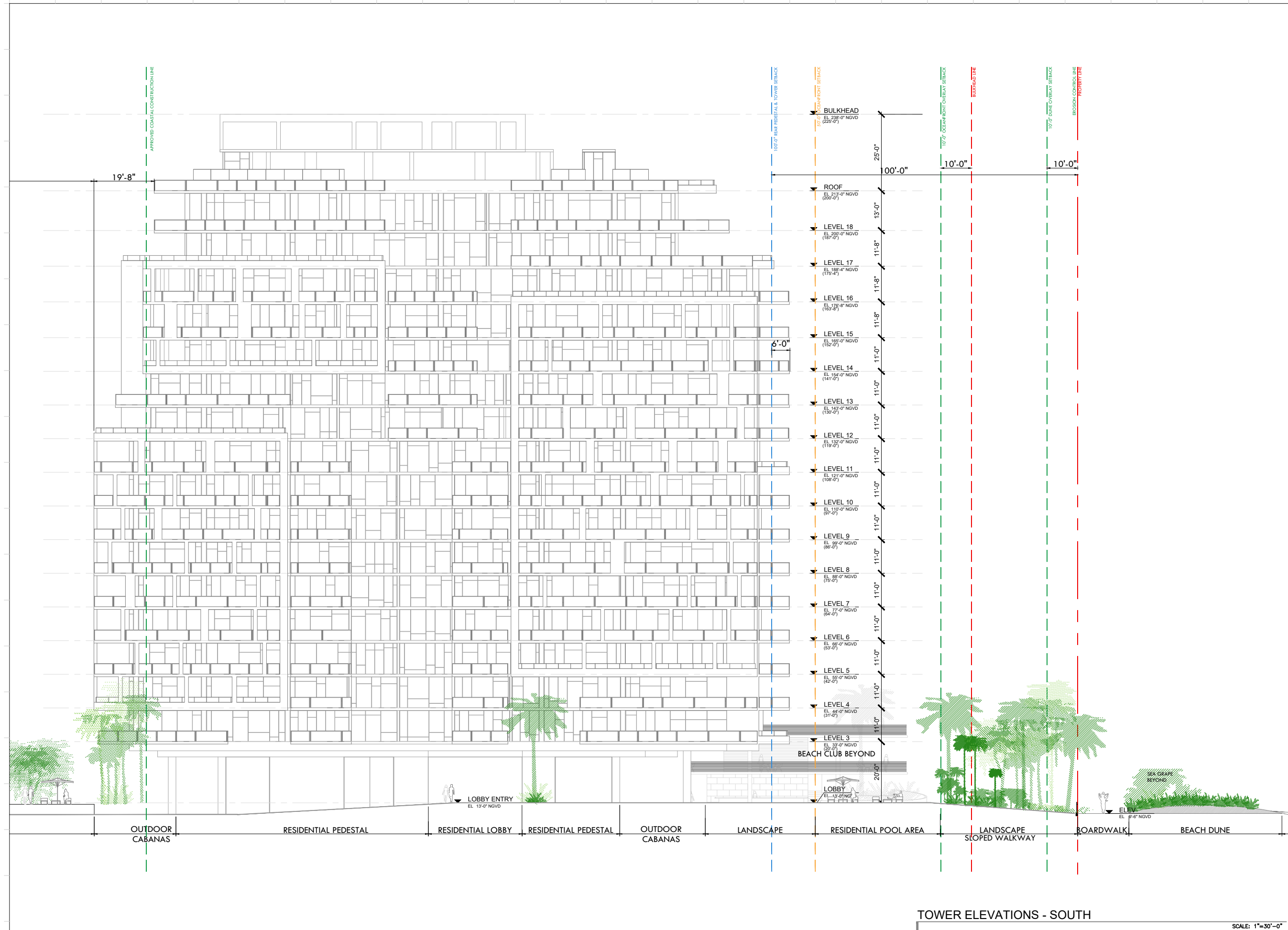

Rev.	Date	Rev.	Date

ALL DRAWINGS AND WRITTEN MATERIAL APPEARING HEREIN CONSTITUTE THE ORIGINAL AND UNPUBLISHED WORK OF KOBİ KARP AIA, AND MAY NOT BE REPRODUCED, COPIED, OR DISCLOSED WITHOUT THE EXPRESS WRITTEN CONSENT OF KOBİ KARP ARCHITECTURE & INTERIOR DESIGN, INC. AIA, © 2019

**RALEIGH, RICHMOND & SOUTH SEAS**  
 1775-1757-1751 COLLINS AVE  
 MIAMI BEACH, FLORIDA 33139

**Owner:** BSD RALEIGH PROPCO LLC C/O SHVO  
**Name:** BSD RALEIGH PROPCO LLC C/O SHVO  
**Address:** 745 FIFTH AVENUE  
 New York, NY 10151  
**Tel:** 212.380.2100  
**Email:** info@shvo.com

**Consultant:** LANDSCAPE ARCHITECT  
**Name:** ENEA GARDEN DESIGN INC.  
**Address:** 7500 NE 4th Court, Suite 104  
 Miami, FL 33138  
**Tel:** 305.576.6702  
**Email:** info.miami@enea.ch

**Consultant:**  
**Name:**  
**Address:**  
**Tel:**  
**Email:**

**Consultant:**  
**Name:**  
**Address:**  
**Tel:**  
**Email:**

**Architect of Record:**  
 Kobi Karp Architecture and Interior Design, Inc.  
 2915 Biscayne Boulevard, Suite #200  
 Miami, Florida 33137 USA  
**Tel:** +1(305) 573 1818  
**Fax:** +1(305) 573 3766

**KOBİ KARP**  
 Lic. # AR0012578

**TOWER ELEVATIONS**  
**SOUTH**

**TOWER ELEVATIONS - SOUTH** SCALE: 1"=30'-0"

Date	JULY 20, 2020	Sheet No.	
Scale	AS SHOWN		B4-A4.02
Project	1901		

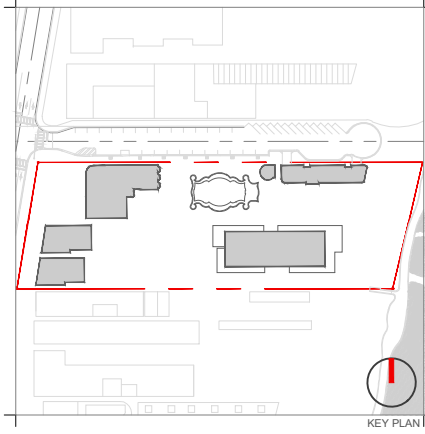
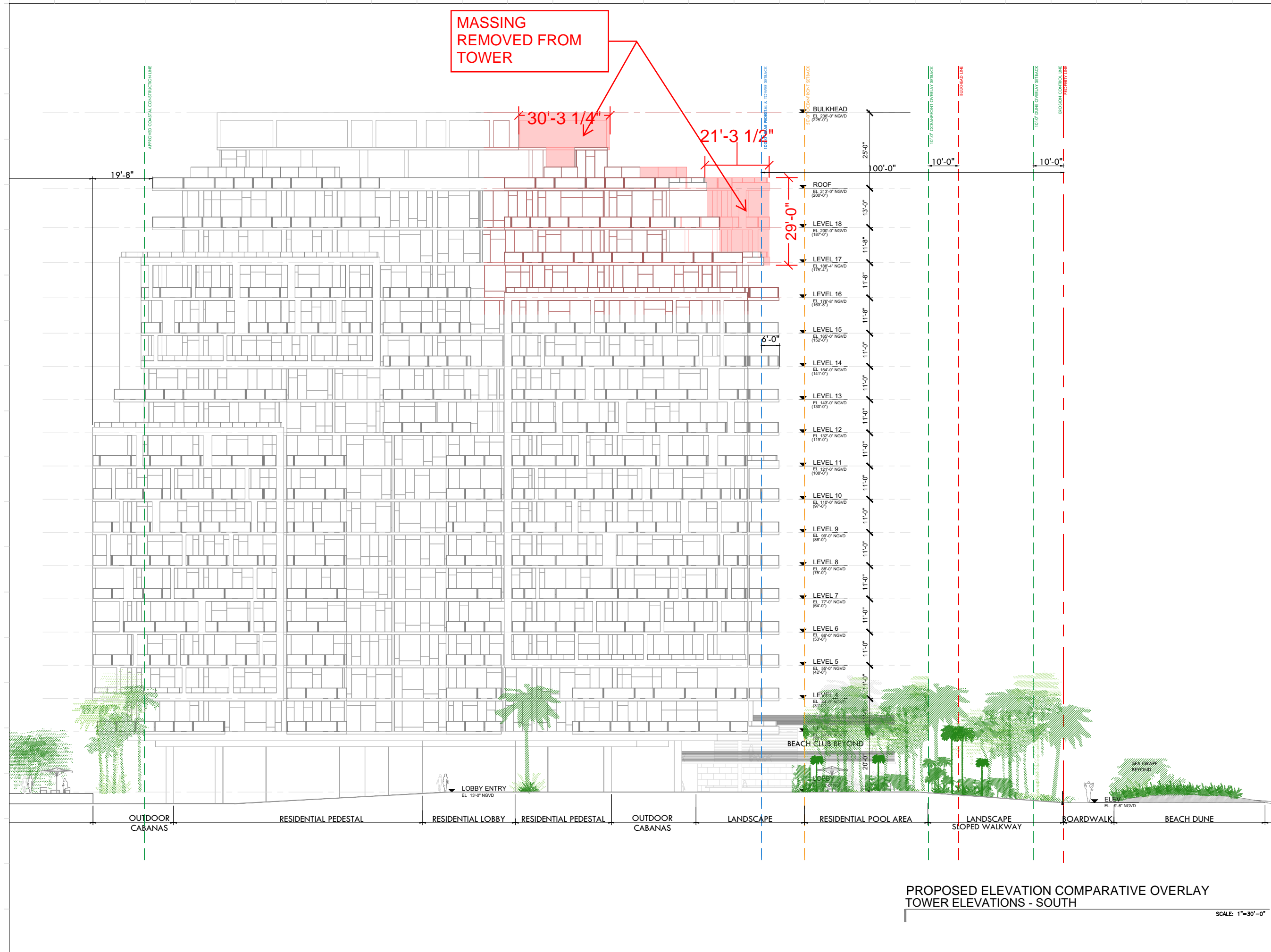

Rev.	Date	Rev.	Date

ALL DRAWINGS AND WRITTEN MATERIALS APPEARING HEREIN CONSTITUTE THE ORIGINAL AND UNPUBLISHED WORK OF KOBİ KARP AIA, AND MAY NOT BE REPRODUCED, COPIED, OR DISCLOSED WITHOUT THE EXPRESS WRITTEN CONSENT OF KOBİ KARP ARCHITECTURE & INTERIOR DESIGN, INC. AIA, © 2019

**RALEIGH, RICHMOND & SOUTH SEAS**  
 1775-1757-1751 COLLINS AVE  
 MIAMI BEACH, FLORIDA 33139

**Owner:** BSD RALEIGH PROPCO LLC C/O SHVO  
**Name:** BSD RALEIGH PROPCO LLC C/O SHVO  
**Address:** 745 FIFTH AVENUE  
 New York, NY 10151  
**Tel:** 212.380.2100  
**Email:** info@shvo.com

**Consultant:** LANDSCAPE ARCHITECT  
**Name:** ENEA GARDEN DESIGN INC.  
**Address:** 7500 NE 4th Court, Suite 104  
 Miami, FL 33138  
**Tel:** 305.576.6702  
**Email:** info.miami@enea.ch

**Consultant:**  
**Name:**  
**Address:**  
**Tel:**  
**Email:**

**Consultant:**  
**Name:**  
**Address:**  
**Tel:**  
**Email:**

**Architect of Record:**  
 Kobi Karp Architecture and Interior Design, Inc.  
 2915 Biscayne Boulevard, Suite #200  
 Miami, Florida 33137 USA  
**Tel:** +1(305) 573 1818  
**Fax:** +1(305) 573 3766

STATE OF FLORIDA  
 APR 6 2020  
 REGISTERED ARCHITECT  
 AR0012578

K O B I

W

K A R P

KOBİ KARP  
Lic. # AR0012578

**TOWER ELEVATIONS**  
**SOUTH**

Date	JULY 20, 2020	Sheet No.	
Scale	AS SHOWN		B4-A4.02A
Project	1901		

**PROPOSED ELEVATION COMPARATIVE OVERLAY  
 TOWER ELEVATIONS - SOUTH**

SCALE: 1"=30'-0"



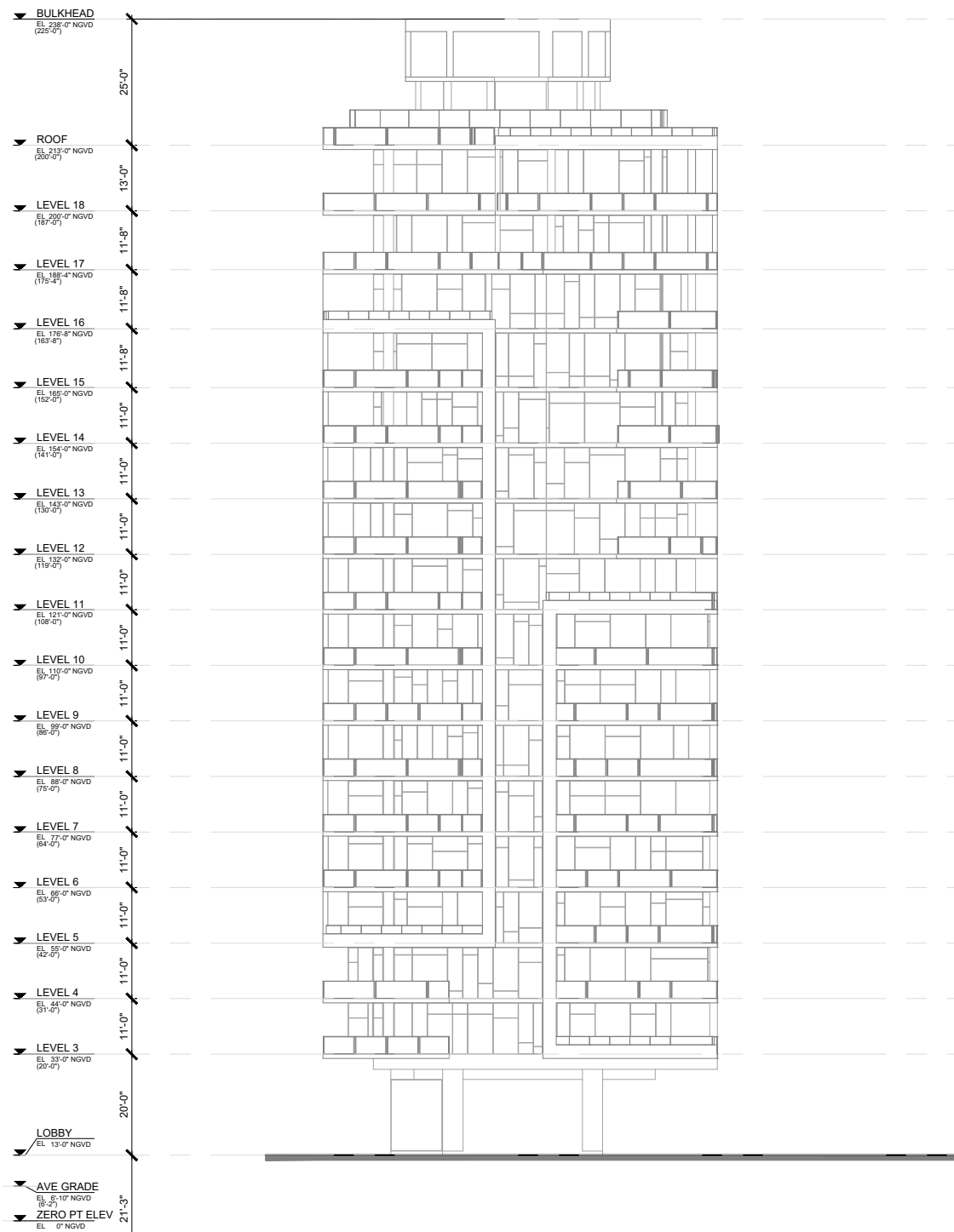

TOWER EAST ELEVATION

SCALE: 1"=30'-0"

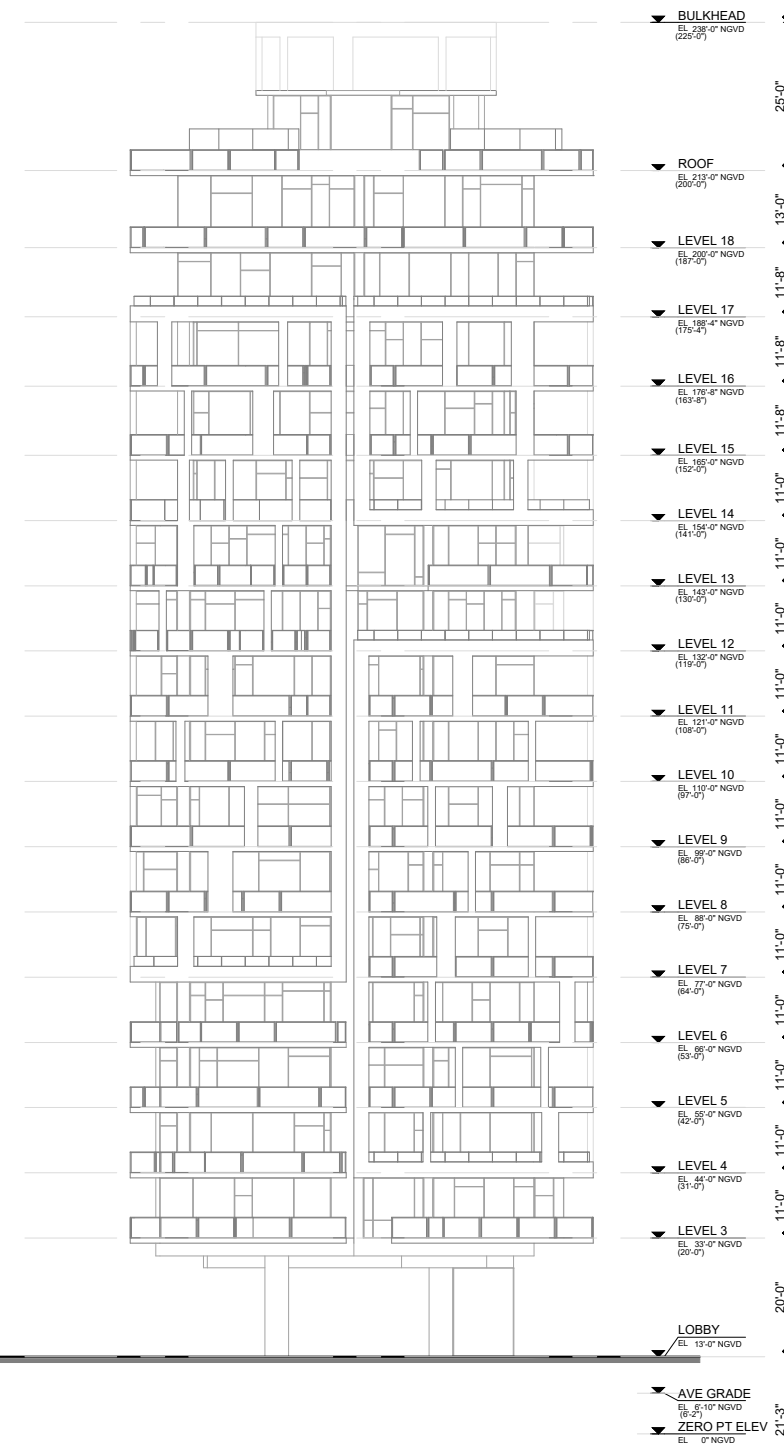

TOWER WEST ELEVATION

SCALE: 1"=30'-0"

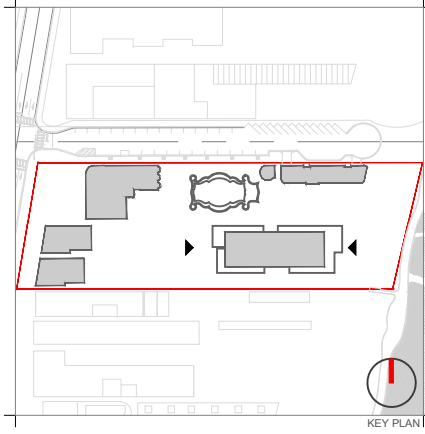

Rev.	Date	Rev.	Date

ALL DRAWINGS AND WRITTEN MATERIAL APPEARING HEREIN CONSTITUTE THE ORIGINAL AND UNPUBLISHED WORK OF KOBİ KARP ARCHITECTURE & INTERIOR DESIGN, INC. ALL RIGHTS RESERVED. NO PART OF THIS DRAWING MAY BE REPRODUCED OR TRANSMITTED IN ANY FORM OR BY ANY MEANS, ELECTRONIC OR MECHANICAL, WITHOUT THE EXPRESS WRITTEN CONSENT OF KOBİ KARP ARCHITECTURE & INTERIOR DESIGN, INC. AIA, (S) 2019

**RALEIGH, RICHMOND & SOUTH SEAS**  
 1775-1757-1751 COLLINS AVE  
 MIAMI BEACH, FLORIDA 33139

**Owner:** BSD RALEIGH PROPCO LLC C/O SHVO  
**Name:** BSD RALEIGH PROPCO LLC C/O SHVO  
**Address:** 745 FIFTH AVENUE  
 New York, NY 10151  
**Tel:** 212.380.2100  
**Email:** info@shvo.com

**Consultant:** LANDSCAPE ARCHITECT  
**Name:** ENEA GARDEN DESIGN INC.  
**Address:** 7500 NE 4th Court, Suite 104  
 Miami, FL 33138  
**Tel:** 305.576.6702  
**Email:** info.miami@enea.ch

**Consultant:**  
**Name:**  
**Address:**  
**Tel:**  
**Email:**

**Consultant:**  
**Name:**  
**Address:**  
**Tel:**  
**Email:**

**Architect of Record:**  
 Kobi Karp Architecture and Interior Design, Inc.  
 2915 Biscayne Boulevard, Suite #200  
 Miami, Florida 33137 USA  
**Tel:** +1(305) 573 1818  
**Fax:** +1(305) 573 3766



TOWER ELEVATION WEST & EAST

Date	JULY 20, 2020	Sheet No.	B4-A4.02
Scale	AS SHOWN		
Project	1901		

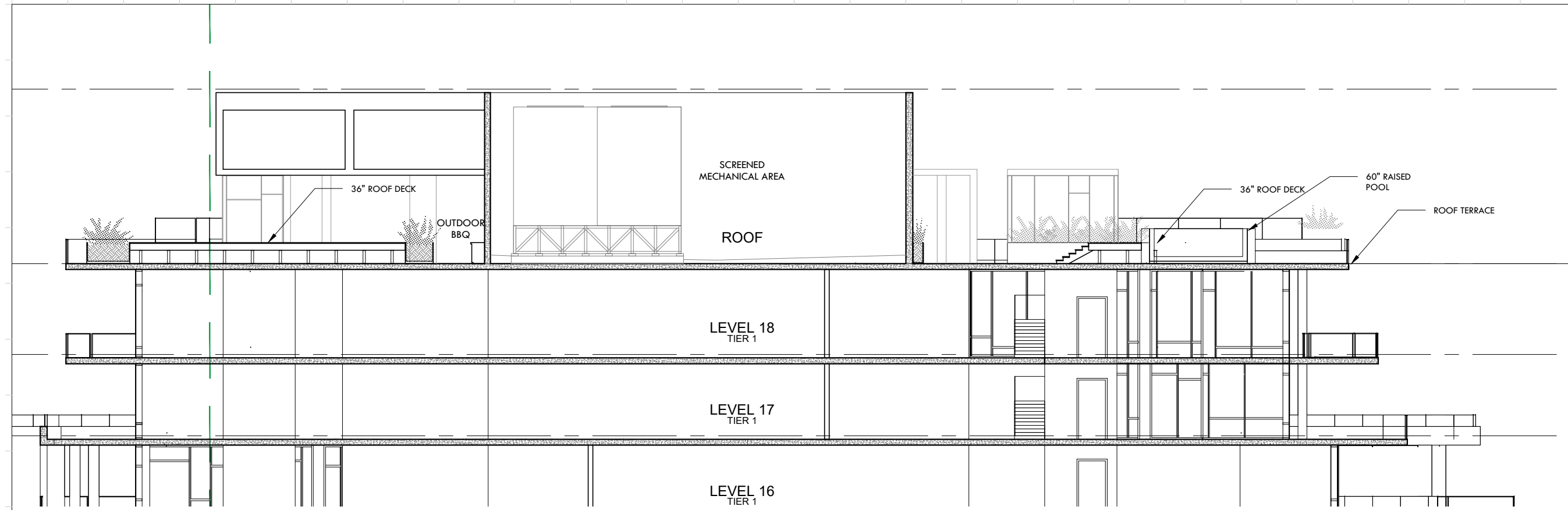

**BUILDING SECTION A-A - ROOFTOP**  
SCALE: 1"=16'-0"

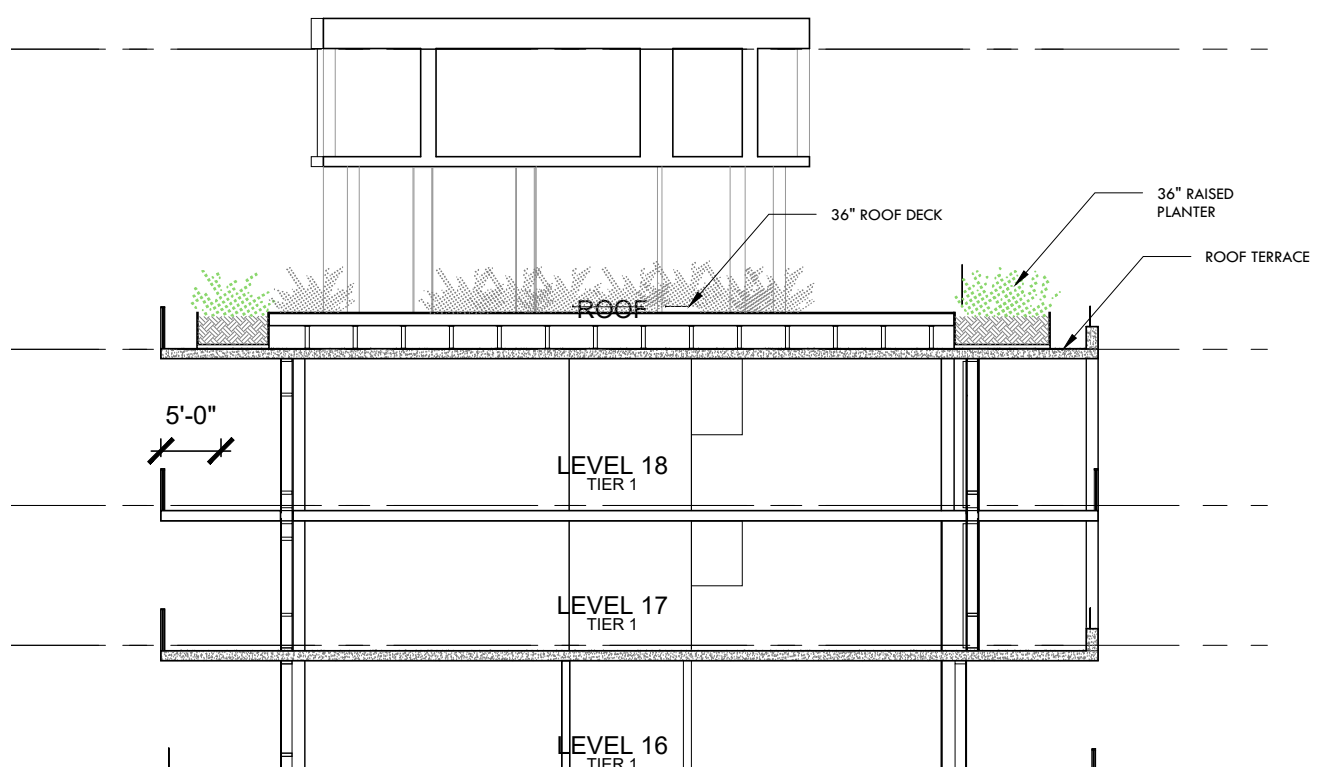

**BUILDING SECTION B-B ROOFTOP**  
SCALE: 1"=16'-0"

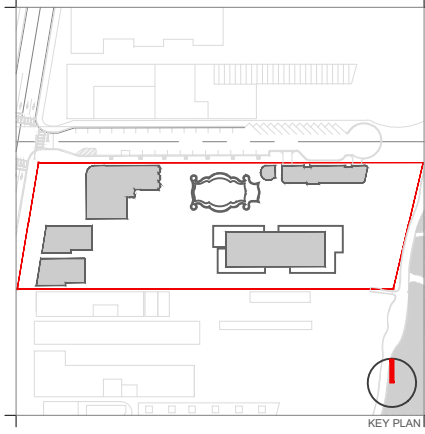

Rev.	Date	Rev.	Date

ALL DRAWINGS AND WRITTEN MATERIAL APPEARING HEREIN CONSTITUTE THE ORIGINAL AND UNPUBLISHED WORK OF KOBİ KARP AIA, AND MAY NOT BE REPRODUCED, COPIED, OR DISCLOSED WITHOUT THE EXPRESS WRITTEN CONSENT OF KOBİ KARP ARCHITECTURE & INTERIOR DESIGN, INC. AIA. (U) 2019

**RALEIGH, RICHMOND & SOUTH SEAS**  
1775-1757-1751 COLLINS AVE  
MIAMI BEACH, FLORIDA 33139

**Owner:** BSD RALEIGH PROPCO LLC C/O SHVO  
Name: BSD RALEIGH PROPCO LLC C/O SHVO  
Address: 745 FIFTH AVENUE  
Address: New York, NY 10151  
Tel: 212.380.2100  
Email: info@shvo.com

**Consultant:** LANDSCAPE ARCHITECT  
Name: ENEA GARDEN DESIGN INC.  
Address: 7500 NE 4th Court, Suite 104  
Address: Miami, FL 33138  
Tel: 305.576.6702  
Email: info.miami@enea.ch

**Consultant:**  
Name:  
Address:  
Address:  
Tel:  
Email:

**Consultant:**  
Name:  
Address:  
Address:  
Tel:  
Email:

**Architect of Record:**  
Kobi Karp Architecture and Interior Design, Inc.  
2915 Biscayne Boulevard, Suite #200  
Miami, Florida 33137 USA  
Tel: +1(305) 573 1818  
Fax: +1(305) 573 3766



**ENLARGED**

Date	JULY 20, 2020	Sheet No.	
Scale	AS SHOWN		B4-A5.02
Project	1901		