

DEMO FLOOR PLAN - LEVEL 0

SCALE: N.T.S.

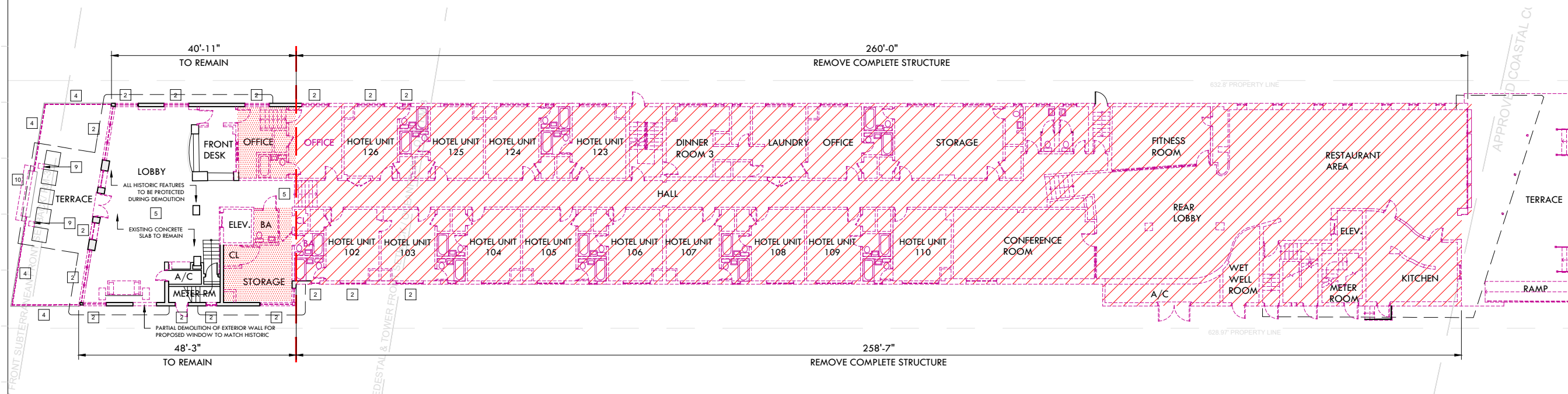

DEMO FLOOR PLAN - LEVEL 1

SCALE: N.T.S.

DEMOLITION LEGEND

- EXISTING STRUCTURE TO BE REMOVED IN ITS ENTIRETY
- REMOVE INTERIOR PARTITION WALLS & SLAB ONLY
- NO DEMOLITION IN THIS AREA, EXISTING STRUCTURE TO REMAIN, PROTECT FROM DAMAGE
- EXISTING TO BE REMOVED

- | | | |
|---|---|--|
| <ul style="list-style-type: none"> 1 EXISTING DOOR / WINDOW TO REMAIN 2 EXISTING DOOR / WINDOW TO BE REPLACED 3 EXISTING CMU BLOCK TO BE REMOVED | <ul style="list-style-type: none"> 4 EXISTING RAILING TO BE REMOVED & REPLACED AS PER HISTORIC DATA 5 TERRAZZO FLOOR TO BE REPAIRED/ RESTORED 6 EXISTING DOOR / WINDOW TO BE REMOVED | <ul style="list-style-type: none"> 7 TILE ABOVE TERRAZZO TO BE REMOVED, TERRAZZO TO BE RESTORED 8 REMOVE PORTIONS OF WALL PER HISTORIC DESIGN 9 EXISTING COLUMNS TO BE REMOVED 10 EXISTING STEPS TO BE REMOVED |
|---|---|--|

DEMOLITION GENERAL NOTES

- 1- DEMOLITION IS INTENDED TO PRESERVE AND RESTORE ALL HISTORIC ELEMENTS OF THE BUILDING INCLUDING, BUT NOT LIMITED TO, ALL EXTERIOR WALLS, HISTORIC LOBBY FLOORS, LOBBY WALLS, LOBBY CEILING, PORCH AND THE ORIGINAL ELEVATOR SHAFT LOCATION, SIZE, UNLESS OTHERWISE NOTED.
- 2- ALL EXTERIOR WALLS AND ELEVATOR SHAFT MUST BE PROPERLY SHORED DURING AND AFTER DEMOLITION UNTIL SUCH TIME THAT THE STRUCTURAL ENGINEER AND THE CITY OF MIAMI BEACH AUTHORIZE THE REMOVAL OF SHORING. FULL SHORING SHOP DRAWINGS ENDORSED BY A FLORIDA REGISTERED ENGINEER SHALL BE SUBMITTED AND APPROVED BY THE CITY OF MIAMI BEACH PRIOR TO THE COMMENCEMENT OF ANY DEMOLITION ACTIVITY.
- 3- EFFORTS WILL BE TAKEN TO PROTECT, RETAIN AND RESTORE ANY SIGNIFICANT ORIGINAL ARCHITECTURAL DETAILS THAT MAY EXIST BENEATH THE EXISTING FACADES AND ALL HISTORIC FEATURES TO BE PROTECTED.

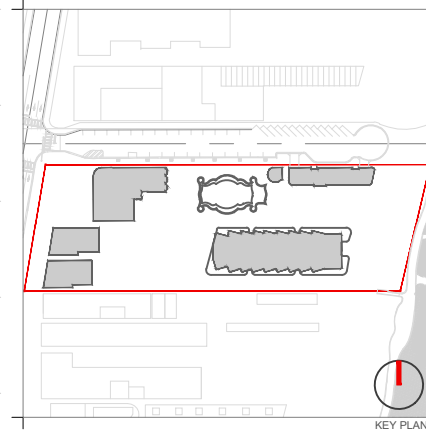

Rev.	Date	Rev.	Date

ALL DRAWINGS AND WRITTEN MATERIAL APPEARING HEREIN CONSTITUTE THE ORIGINAL AND UNPUBLISHED WORK OF KOBİ KARP AIA, AND MAY NOT BE DUPLICATED, USED, OR DISCLOSED WITHOUT THE EXPRESS WRITTEN CONSENT OF KOBİ KARP ARCHITECTURE & INTERIOR DESIGN, INC. AIA, © 2019

RALEIGH, RICHMOND & SOUTH SEAS
 1775-1757-1751 COLLINS AVE
 MIAMI BEACH, FLORIDA 33139

Owner: BSD RALEIGH PROPCO LLC C/O SHVO
 Name: BSD RALEIGH PROPCO LLC C/O SHVO
 Address: 745 FIFTH AVENUE
 Address: New York, NY 10151
 Tel: 212.380.2100
 Email: info@shvo.com

Consultant: LANDSCAPE ARCHITECT
 Name: ENEA GARDEN DESIGN INC.
 Address: 7500 NE 4th Court, Suite 104
 Address: Miami, FL 33138
 Tel: 305.576.8702
 Email: info.miami@enea.ch

Consultant:
 Name:
 Address:
 Address:
 Tel:
 Email:

Consultant:
 Name:
 Address:
 Address:
 Tel:
 Email:

Architect of Record:
 Kobi Karp Architecture and Interior Design, Inc.
 2915 Biscayne Boulevard, Suite #200
 Miami, Florida 33137 USA
 Tel: +1(305) 573 1818
 Fax: +1(305) 573 3766

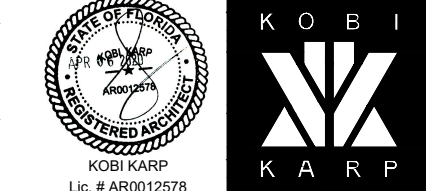

DEMOLITION FLOOR PLAN
 THE RICHMOND

Date	APRIL 06, 2020	Sheet No.	B2-D1.00
Scale	AS SHOWN		
Project	1901		

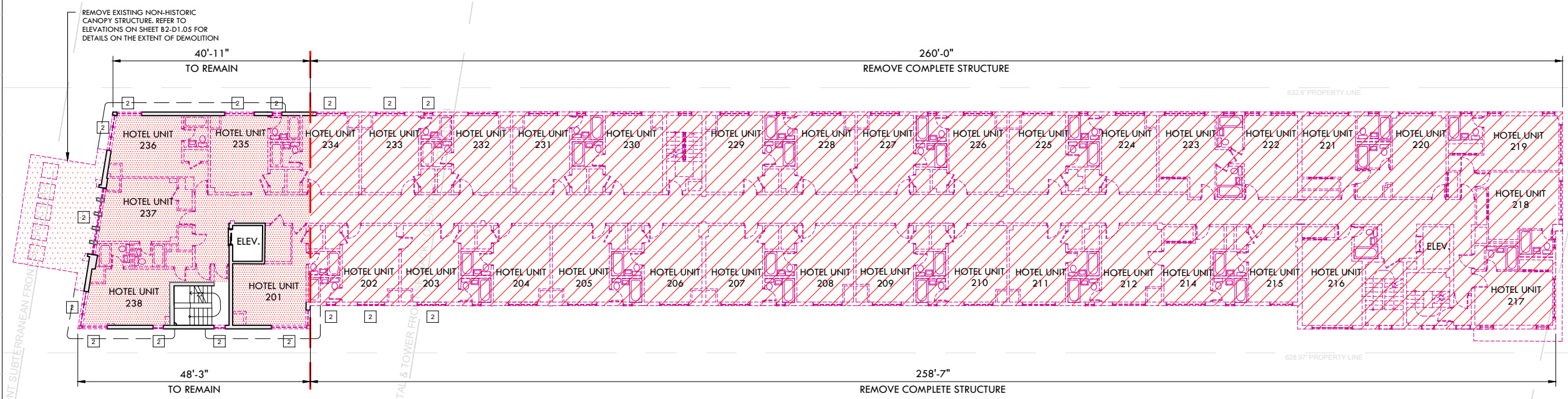

DEMO FLOOR PLAN - LEVEL 2
SCALE: N.T.S.

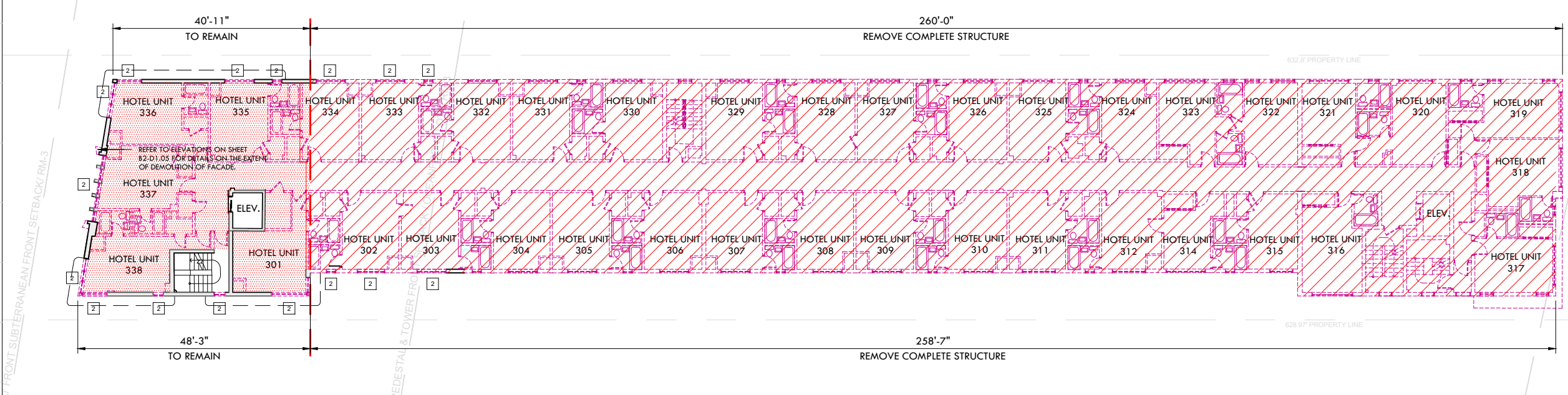

DEMO FLOOR PLAN - LEVEL 3
SCALE: N.T.S.

DEMOLITION LEGEND

- EXISTING STRUCTURE TO BE REMOVED IN ITS ENTIRETY
- REMOVE INTERIOR PARTITION WALLS & SLAB ONLY
- NO DEMOLITION IN THIS AREA, EXISTING STRUCTURE TO REMAIN, PROTECT FROM DAMAGE
- EXISTING TO BE REMOVED

- | | | |
|---|--|--|
| 1 EXISTING DOOR / WINDOW TO REMAIN | 4 EXISTING RAILING TO BE REMOVED & REPLACED AS PER HISTORIC DATA | 7 TILE ABOVE TERRAZZO TO BE REMOVED, TERRAZZO TO BE RESTORED |
| 2 EXISTING DOOR / WINDOW TO BE REPLACED | 5 TERRAZZO FLOOR TO BE REPAIRED/ RESTORED | 8 REMOVE PORTIONS OF WALL PER HISTORIC DESIGN |
| 3 EXISTING CMU BLOCK TO BE REMOVED | 6 EXISTING DOOR / WINDOW TO BE REMOVED | 9 EXISTING COLUMNS TO BE REMOVED |
| | | 10 EXISTING STEPS TO BE REMOVED |

DEMOLITION GENERAL NOTES

- 1- DEMOLITION IS INTENDED TO PRESERVE AND RESTORE ALL HISTORIC ELEMENTS OF THE BUILDING INCLUDING, BUT NOT LIMITED TO, ALL EXTERIOR WALLS, HISTORIC LOBBY FLOORS, LOBBY WALLS, LOBBY CEILING, PORCH AND THE ORIGINAL ELEVATOR SHAFT LOCATION, SIZE, UNLESS OTHERWISE NOTED.
- 2- ALL EXTERIOR WALLS AND ELEVATOR SHAFT MUST BE PROPERLY SHORED DURING AND AFTER DEMOLITION UNTIL SUCH TIME THAT THE STRUCTURAL ENGINEER AND THE CITY OF MIAMI BEACH AUTHORIZE THE REMOVAL OF SHORING. FULL SHORING SHOP DRAWINGS ENDORSED BY A FLORIDA REGISTERED ENGINEER SHALL BE SUBMITTED AND APPROVED BY THE CITY OF MIAMI BEACH PRIOR TO THE COMMENCEMENT OF ANY DEMOLITION ACTIVITY.
- 3- EFFORTS WILL BE TAKEN TO PROTECT, RETAIN AND RESTORE ANY SIGNIFICANT ORIGINAL ARCHITECTURAL DETAILS THAT MAY EXIST BENEATH THE EXISTING FACADES AND ALL HISTORIC FEATURES TO BE PROTECTED.

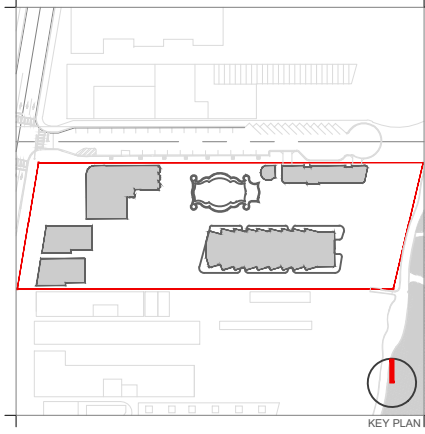

Rev.	Date	Rev.	Date

ALL DRAWINGS AND WRITTEN MATERIAL APPEARING HEREIN CONSTITUTE THE ORIGINAL AND UNPUBLISHED WORK OF KOBİ KARP ARCHITECTURE & INTERIOR DESIGN, INC. ALL RIGHTS RESERVED. NO PART OF THIS DRAWING SHALL BE REPRODUCED, COPIED, OR TRANSMITTED IN ANY FORM OR BY ANY MEANS, ELECTRONIC OR MECHANICAL, WITHOUT THE EXPRESS WRITTEN CONSENT OF KOBİ KARP ARCHITECTURE & INTERIOR DESIGN, INC. ALL RIGHTS RESERVED.

RALEIGH, RICHMOND & SOUTH SEAS
1775-1757-1751 COLLINS AVE
MIAMI BEACH, FLORIDA 33139

Owner: BSD RALEIGH PROPCO LLC C/O SHVO
Name: BSD RALEIGH PROPCO LLC C/O SHVO
Address: 745 FIFTH AVENUE
Address: New York, NY 10151
Tel: 212.380.2100
Email: info@shvo.com

Consultant: LANDSCAPE ARCHITECT
Name: ENEA GARDEN DESIGN INC.
Address: 7500 NE 4th Court, Suite 104
Address: Miami, FL 33138
Tel: 305.576.6702
Email: info.miami@enea.ch

Consultant:
Name:
Address:
Address:
Tel:
Email:

Consultant:
Name:
Address:
Address:
Tel:
Email:

Architect of Record:
Kobi Karp Architecture and Interior Design, Inc.
2915 Biscayne Boulevard, Suite #200
Miami, Florida 33137 USA
Tel: +1(305) 573 1818
Fax: +1(305) 573 3766

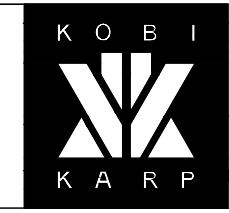

KOBİ KARP
Lic. # AR0012578
DEMO FLOOR PLAN
THE RICHMOND

Date	APRIL 06, 2020	Sheet No.	B2-D1.01
Scale	AS SHOWN		
Project	1901		

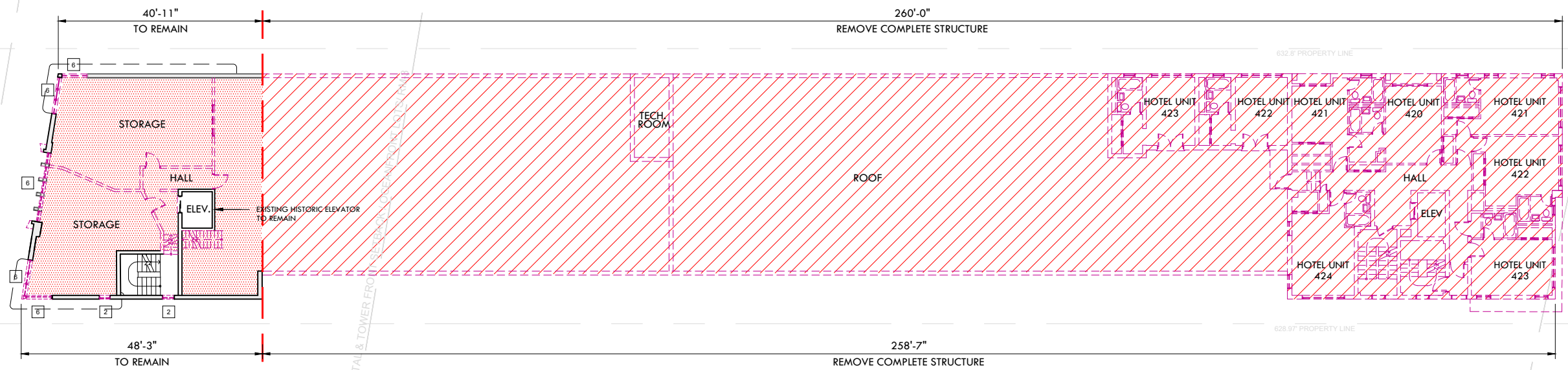

1 DEMO FLOOR PLAN - LEVEL 4

SCALE: N.T.S.

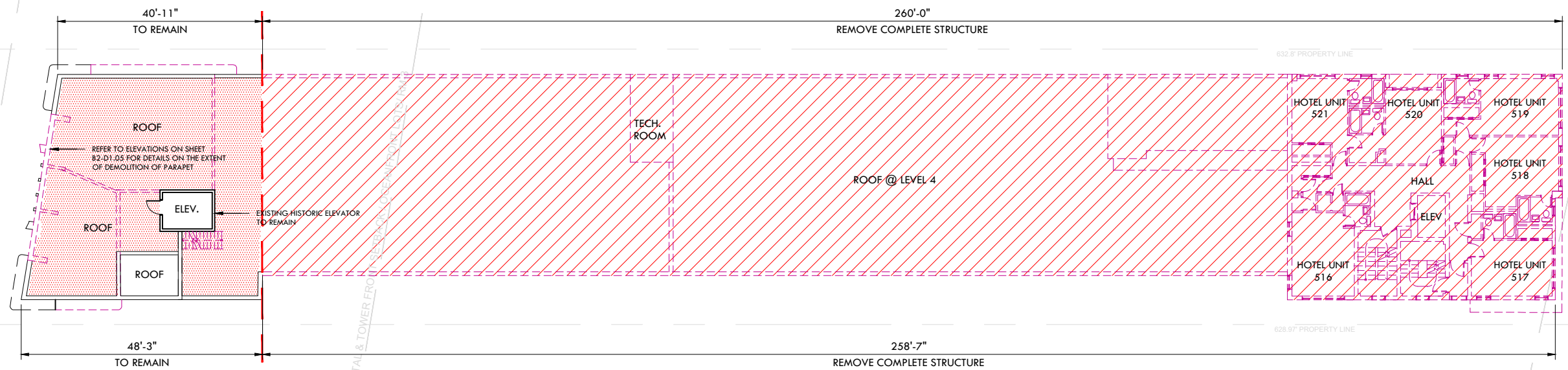

1 DEMO FLOOR PLAN - LEVEL 5

SCALE: N.T.S.

DEMOLITION LEGEND

- EXISTING STRUCTURE TO BE REMOVED IN ITS ENTIRETY
- REMOVE INTERIOR PARTITION WALLS & SLAB ONLY
- NO DEMOLITION IN THIS AREA, EXISTING STRUCTURE TO REMAIN, PROTECT FROM DAMAGE
- EXISTING TO BE REMOVED

- | | | |
|---|--|--|
| 1 EXISTING DOOR / WINDOW TO REMAIN | 4 EXISTING RAILING TO BE REMOVED & REPLACED AS PER HISTORIC DATA | 7 TILE ABOVE TERRAZZO TO BE REMOVED, TERRAZZO TO BE RESTORED |
| 2 EXISTING DOOR / WINDOW TO BE REPLACED | 5 TERRAZZO FLOOR TO BE REPAIRED/ RESTORED | 8 REMOVE PORTIONS OF WALL PER HISTORIC DESIGN |
| 3 EXISTING CMU BLOCK TO BE REMOVED | 6 EXISTING DOOR / WINDOW TO BE REMOVED | 9 EXISTING COLUMNS TO BE REMOVED |
| | | 10 EXISTING STEPS TO BE REMOVED |

DEMOLITION GENERAL NOTES

- 1- DEMOLITION IS INTENDED TO PRESERVE AND RESTORE ALL HISTORIC ELEMENTS OF THE BUILDING INCLUDING, BUT NOT LIMITED TO, ALL EXTERIOR WALLS, HISTORIC LOBBY FLOORS, LOBBY WALLS, LOBBY CEILING, PORCH AND THE ORIGINAL ELEVATOR SHAFT LOCATION, SIZE, UNLESS OTHERWISE NOTED.
- 2- ALL EXTERIOR WALLS AND ELEVATOR SHAFT MUST BE PROPERLY SHORED DURING AND AFTER DEMOLITION UNTIL SUCH TIME THAT THE STRUCTURAL ENGINEER AND THE CITY OF MIAMI BEACH AUTHORIZE THE REMOVAL OF SHORING. FULL SHORING SHOP DRAWINGS ENDORSED BY A FLORIDA REGISTERED ENGINEER SHALL BE SUBMITTED AND APPROVED BY THE CITY OF MIAMI BEACH PRIOR TO THE COMMENCEMENT OF ANY DEMOLITION ACTIVITY.
- 3- EFFORTS WILL BE TAKEN TO PROTECT, RETAIN AND RESTORE ANY SIGNIFICANT ORIGINAL ARCHITECTURAL DETAILS THAT MAY EXIST BENEATH THE EXISTING FACADES AND ALL HISTORIC FEATURES TO BE PROTECTED.

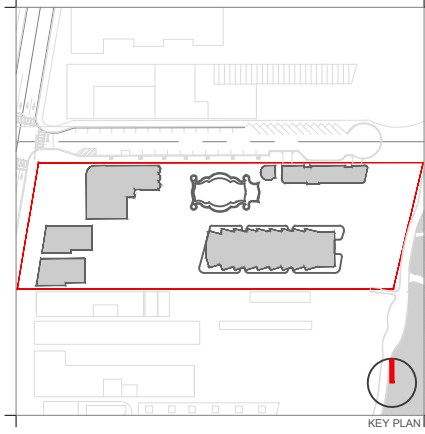

Rev.	Date	Rev.	Date

ALL DRAWINGS AND WRITTEN MATERIAL APPEARING HEREIN CONSTITUTE THE ORIGINAL AND UNPUBLISHED WORK OF KOBİ KARP AIA, AND MAY NOT BE DUPLICATED, USED, OR DISCLOSED WITHOUT THE EXPRESS WRITTEN CONSENT OF KOBİ KARP ARCHITECTURE & INTERIOR DESIGN, INC. AIA. (©) 2019

RALEIGH, RICHMOND & SOUTH SEAS
1775-1757-1751 COLLINS AVE
MIAMI BEACH, FLORIDA 33139

Owner: BSD RALEIGH PROPCO LLC C/O SHVO
Name: BSD RALEIGH PROPCO LLC C/O SHVO
Address: 745 FIFTH AVENUE
Address: New York, NY 10151
Tel: 212.380.2100
Email: info@shvo.com

Consultant: LANDSCAPE ARCHITECT
Name: ENEA GARDEN DESIGN INC.
Address: 7500 NE 4th Court, Suite 104
Address: Miami, FL 33138
Tel: 305.576.8702
Email: info.miami@enea.ch

Consultant:
Name:
Address:
Address:
Tel:
Email:

Consultant:
Name:
Address:
Address:
Tel:
Email:

Architect of Record:
Kobi Karp Architecture and Interior Design, Inc.
2915 Biscayne Boulevard, Suite #200
Miami, Florida 33137 USA
Tel: +1(305) 573 1818
Fax: +1(305) 573 3766

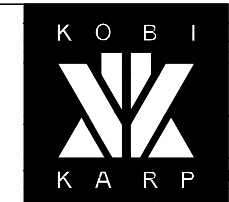

KOBİ KARP
Lic. # AR0012578

DEMOLITION FLOOR PLAN
THE RICHMOND

Date	APRIL 06, 2020	Sheet No.	B2-D1.02
Scale	AS SHOWN		
Project	1901		

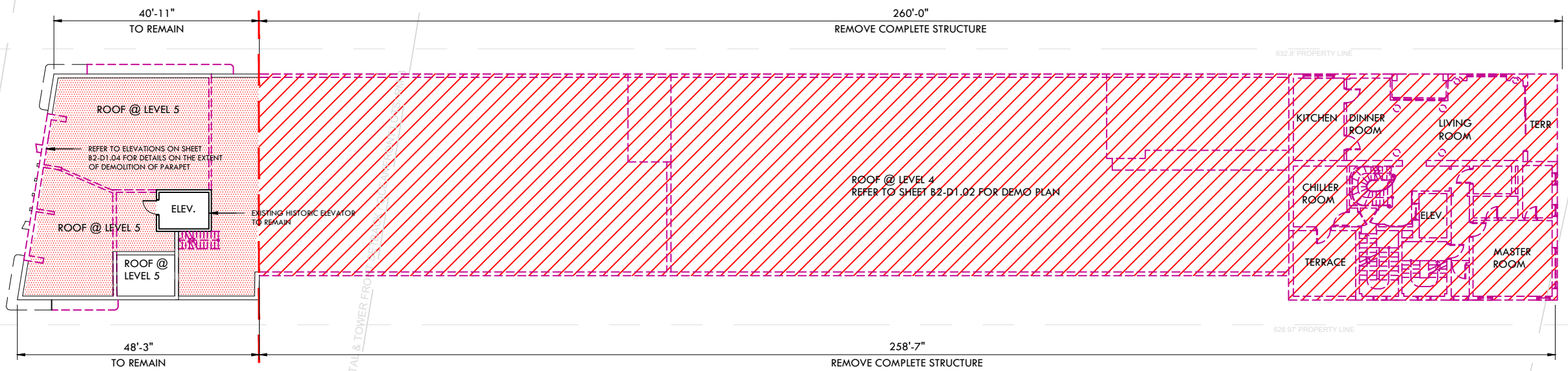

DEMO FLOOR PLAN - LEVEL 6
SCALE: N.T.S.

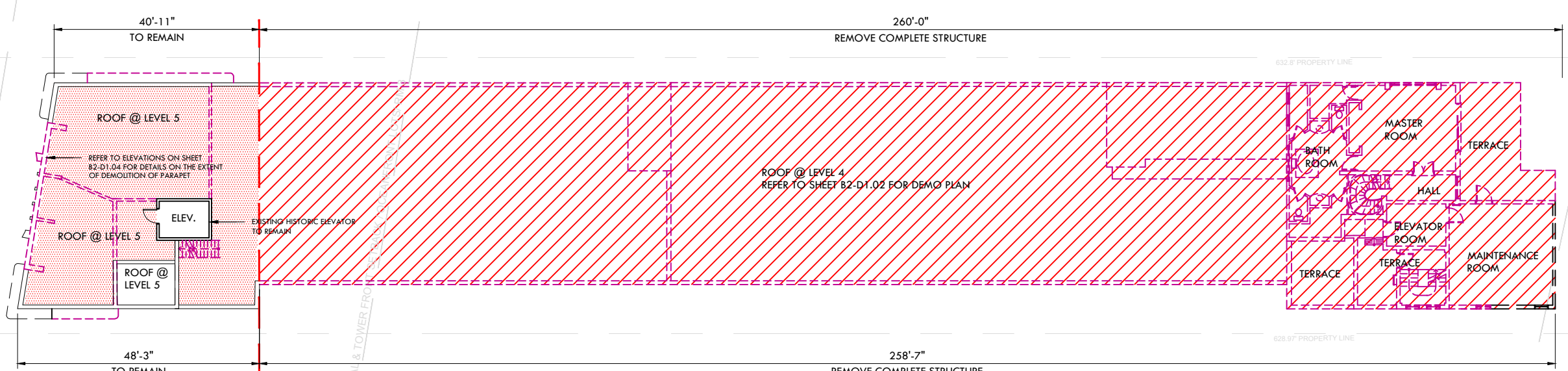

DEMO FLOOR PLAN - LEVEL 7
SCALE: N.T.S.

DEMOLITION LEGEND

- EXISTING STRUCTURE TO BE REMOVED IN ITS ENTIRETY
- REMOVE INTERIOR PARTITION WALLS & SLAB ONLY
- NO DEMOLITION IN THIS AREA, EXISTING STRUCTURE TO REMAIN, PROTECT FROM DAMAGE
- EXISTING TO BE REMOVED

- | | | |
|---|--|--|
| 1 EXISTING DOOR / WINDOW TO REMAIN | 4 EXISTING RAILING TO BE REMOVED & REPLACED AS PER HISTORIC DATA | 7 TILE ABOVE TERRAZZO TO BE REMOVED, TERRAZZO TO BE RESTORED |
| 2 EXISTING DOOR / WINDOW TO BE REPLACED | 5 TERRAZZO FLOOR TO BE REPAIRED/ RESTORED | 8 REMOVE PORTIONS OF WALL PER HISTORIC DESIGN |
| 3 EXISTING CMU BLOCK TO BE REMOVED | 6 EXISTING DOOR / WINDOW TO BE REMOVED | 9 EXISTING COLUMNS TO BE REMOVED |
| | | 10 EXISTING STEPS TO BE REMOVED |

DEMOLITION GENERAL NOTES

- 1- DEMOLITION IS INTENDED TO PRESERVE AND RESTORE ALL HISTORIC ELEMENTS OF THE BUILDING INCLUDING, BUT NOT LIMITED TO, ALL EXTERIOR WALLS, HISTORIC LOBBY FLOORS, LOBBY WALLS, LOBBY CEILING, PORCH AND THE ORIGINAL ELEVATOR SHAFT LOCATION, SIZE, UNLESS OTHERWISE NOTED.
- 2- ALL EXTERIOR WALLS AND ELEVATOR SHAFT MUST BE PROPERLY SHORED DURING AND AFTER DEMOLITION UNTIL SUCH TIME THAT THE STRUCTURAL ENGINEER AND THE CITY OF MIAMI BEACH AUTHORIZE THE REMOVAL OF SHORING. FULL SHORING SHOP DRAWINGS ENDORSED BY A FLORIDA REGISTERED ENGINEER SHALL BE SUBMITTED AND APPROVED BY THE CITY OF MIAMI BEACH PRIOR TO THE COMMENCEMENT OF ANY DEMOLITION ACTIVITY.
- 3- EFFORTS WILL BE TAKEN TO PROTECT, RETAIN AND RESTORE ANY SIGNIFICANT ORIGINAL ARCHITECTURAL DETAILS THAT MAY EXIST BENEATH THE EXISTING FACADES AND ALL HISTORIC FEATURES TO BE PROTECTED.

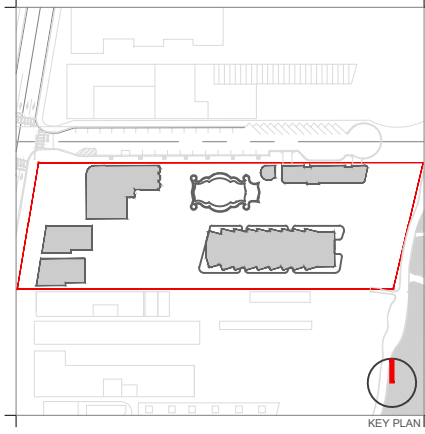

Rev.	Date	Rev.	Date

ALL DRAWINGS AND WRITTEN MATERIAL APPEARING HEREIN CONSTITUTE THE ORIGINAL AND UNPUBLISHED WORK OF KOBİ KARP AIA, AND MAY NOT BE DUPLICATED, USED, OR DISCLOSED WITHOUT THE EXPRESS WRITTEN CONSENT OF KOBİ KARP ARCHITECTURE & INTERIOR DESIGN, INC. AIA. (©) 2019

RALEIGH, RICHMOND & SOUTH SEAS
1775-1757-1751 COLLINS AVE
MIAMI BEACH, FLORIDA 33139

Owner: BSD RALEIGH PROPCO LLC C/O SHVO
Name: BSD RALEIGH PROPCO LLC C/O SHVO
Address: 745 FIFTH AVENUE
New York, NY 10151
Tel: 212.380.2100
Email: info@shvo.com

Consultant: LANDSCAPE ARCHITECT
Name: ENEA GARDEN DESIGN INC.
Address: 7500 NE 4th Court, Suite 104
Miami, FL 33138
Tel: 305.576.6702
Email: info.miami@enea.ch

Consultant:
Name:
Address:
Tel:
Email:

Consultant:
Name:
Address:
Tel:
Email:

Architect of Record:
Kobi Karp Architecture and Interior Design, Inc.
2915 Biscayne Boulevard, Suite #200
Miami, Florida 33137 USA
Tel: +1(305) 573 1818
Fax: +1(305) 573 3766



KOBİ KARP
Lic. # AR0012578

DEMOLITION FLOOR PLAN
THE RICHMOND

Date	APRIL 06, 2020	Sheet No.	B2-D1.03
Scale	AS SHOWN		
Project	1901		

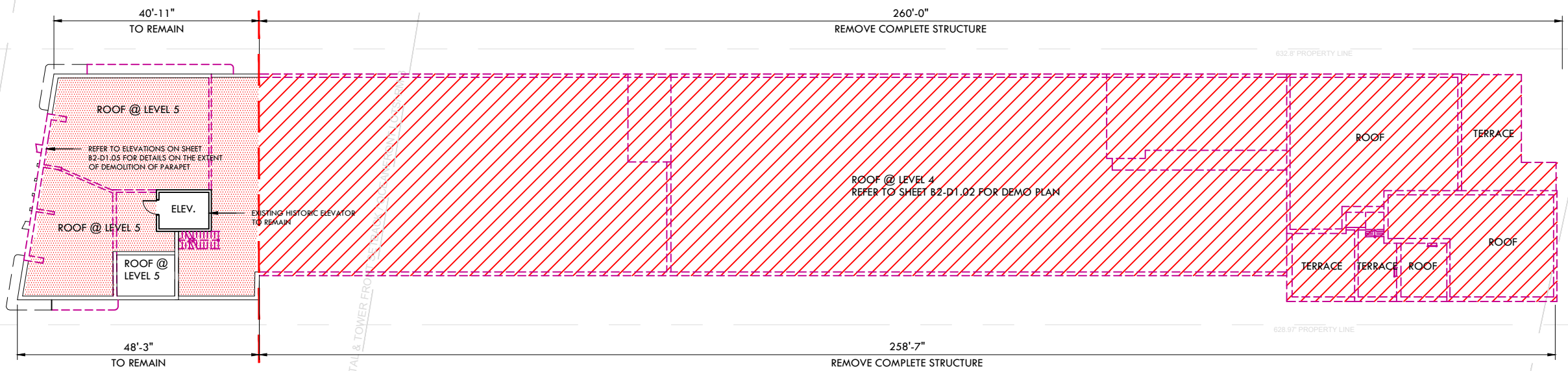

1 DEMO FLOOR PLAN - ROOF LEVEL
SCALE: N.T.S.

DEMOLITION LEGEND

- EXISTING STRUCTURE TO BE REMOVED IN ITS ENTIRETY
- REMOVE INTERIOR PARTITION WALLS & SLAB ONLY
- NO DEMOLITION IN THIS AREA, EXISTING STRUCTURE TO REMAIN, PROTECT FROM DAMAGE
- EXISTING TO BE REMOVED

- | | | |
|--|--|--|
| <ul style="list-style-type: none"> 1 EXISTING DOOR / WINDOW TO REMAIN 2 EXISTING DOOR / WINDOW TO BE REPLACED 3 EXISTING CMU BLOCK TO BE REMOVED | <ul style="list-style-type: none"> 4 EXISTING RAILING TO BE REMOVED & REPLACED AS PER HISTORIC DATA 5 TERRAZZO FLOOR TO BE REPAIRED/ RESTORED 6 EXISTING DOOR / WINDOW TO BE REMOVED | <ul style="list-style-type: none"> 7 TILE ABOVE TERRAZZO TO BE REMOVED, TERRAZZO TO BE RESTORED 8 REMOVE PORTIONS OF WALL PER HISTORIC DESIGN 9 EXISTING COLUMNS TO BE REMOVED 10 EXISTING STEPS TO BE REMOVED |
|--|--|--|

DEMOLITION GENERAL NOTES

- 1- DEMOLITION IS INTENDED TO PRESERVE AND RESTORE ALL HISTORIC ELEMENTS OF THE BUILDING INCLUDING, BUT NOT LIMITED TO, ALL EXTERIOR WALLS, HISTORIC LOBBY FLOORS, LOBBY WALLS, LOBBY CEILING, PORCH AND THE ORIGINAL ELEVATOR SHAFT LOCATION, SIZE, UNLESS OTHERWISE NOTED.
- 2- ALL EXTERIOR WALLS AND ELEVATOR SHAFT MUST BE PROPERLY SHORED DURING AND AFTER DEMOLITION UNTIL SUCH TIME THAT THE STRUCTURAL ENGINEER AND THE CITY OF MIAMI BEACH AUTHORIZE THE REMOVAL OF SHORING. FULL SHORING SHOP DRAWINGS ENDORSED BY A FLORIDA REGISTERED ENGINEER SHALL BE SUBMITTED AND APPROVED BY THE CITY OF MIAMI BEACH PRIOR TO THE COMMENCEMENT OF ANY DEMOLITION ACTIVITY.
- 3- EFFORTS WILL BE TAKEN TO PROTECT, RETAIN AND RESTORE ANY SIGNIFICANT ORIGINAL ARCHITECTURAL DETAILS THAT MAY EXIST BENEATH THE EXISTING FACADES AND ALL HISTORIC FEATURES TO BE PROTECTED.

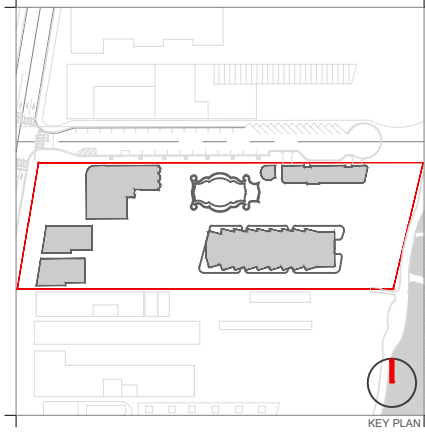

Rev.	Date	Rev.	Date

ALL DRAWINGS AND WRITTEN MATERIAL APPEARING HEREIN CONSTITUTE THE ORIGINAL AND UNPUBLISHED WORK OF KOBİ KARP AIA, AND MAY NOT BE DUPLICATED, USED, OR DISCLOSED WITHOUT THE EXPRESS WRITTEN CONSENT OF KOBİ KARP ARCHITECTURE & INTERIOR DESIGN, INC. AIA. (©) 2019

RALEIGH, RICHMOND & SOUTH SEAS
1775-1757-1751 COLLINS AVE
MIAMI BEACH, FLORIDA 33139

Owner: BSD RALEIGH PROPCO LLC C/O SHVO
Name: BSD RALEIGH PROPCO LLC C/O SHVO
Address: 745 FIFTH AVENUE
New York, NY 10151
Tel: 212.380.2100
Email: info@shvo.com

Consultant: LANDSCAPE ARCHITECT
Name: ENEA GARDEN DESIGN INC.
Address: 7500 NE 4th Court, Suite 104
Miami, FL 33138
Tel: 305.576.8702
Email: info.miami@enea.ch

Consultant:
Name:
Address:
Address:
Tel:
Email:

Consultant:
Name:
Address:
Address:
Tel:
Email:

Architect of Record:
Kobi Karp Architecture and Interior Design, Inc.
2915 Biscayne Boulevard, Suite #200
Miami, Florida 33137 USA
Tel: +1(305) 573 1818
Fax: +1(305) 573 3766



DEMOLITION FLOOR PLAN
THE RICHMOND

Date	APRIL 06, 2020	Sheet No.	B2-D1.04
Scale	AS SHOWN		
Project	1901		

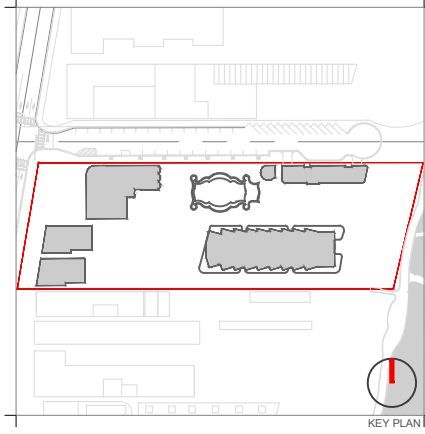

Rev.	Date	Rev.	Date

ALL DRAWINGS AND WRITTEN MATERIAL APPEARING HEREIN CONSTITUTE THE ORIGINAL AND UNPUBLISHED WORK OF KOBİ KARP AIA, AND MAY NOT BE DUPLICATED, USED, OR DISCLOSED WITHOUT THE EXPRESS WRITTEN CONSENT OF KOBİ KARP ARCHITECTURE & INTERIOR DESIGN, INC. AIA, © 2019

RALEIGH, RICHMOND & SOUTH SEAS
 1775-1757-1751 COLLINS AVE
 MIAMI BEACH, FLORIDA 33139

Owner: BSD RALEIGH PROPCO LLC C/O SHVO
 Name: BSD RALEIGH PROPCO LLC C/O SHVO
 Address: 745 FIFTH AVENUE
 Address: New York, NY 10151
 Tel: 212.380.2100
 Email: info@shvo.com

Consultant: LANDSCAPE ARCHITECT
 Name: ENEA GARDEN DESIGN INC.
 Address: 7500 NE 4th Court, Suite 104
 Address: Miami, FL 33138
 Tel: 305.576.6702
 Email: info.miami@enea.ch

Consultant:
 Name:
 Address:
 Address:
 Tel:
 Email:

Consultant:
 Name:
 Address:
 Address:
 Tel:
 Email:

Architect of Record:
 Kobi Karp Architecture and Interior Design, Inc.
 2915 Biscayne Boulevard, Suite #200
 Miami, Florida 33137 USA
 Tel: +1(305) 573 1818
 Fax: +1(305) 573 3766



KOBİ KARP
 Lic. # AR0012578
DEMO ELEVATION
THE RICHMOND

Date	APRIL 06, 2020	Sheet No.	B2-D1.05
Scale	AS SHOWN		
Project	1901		

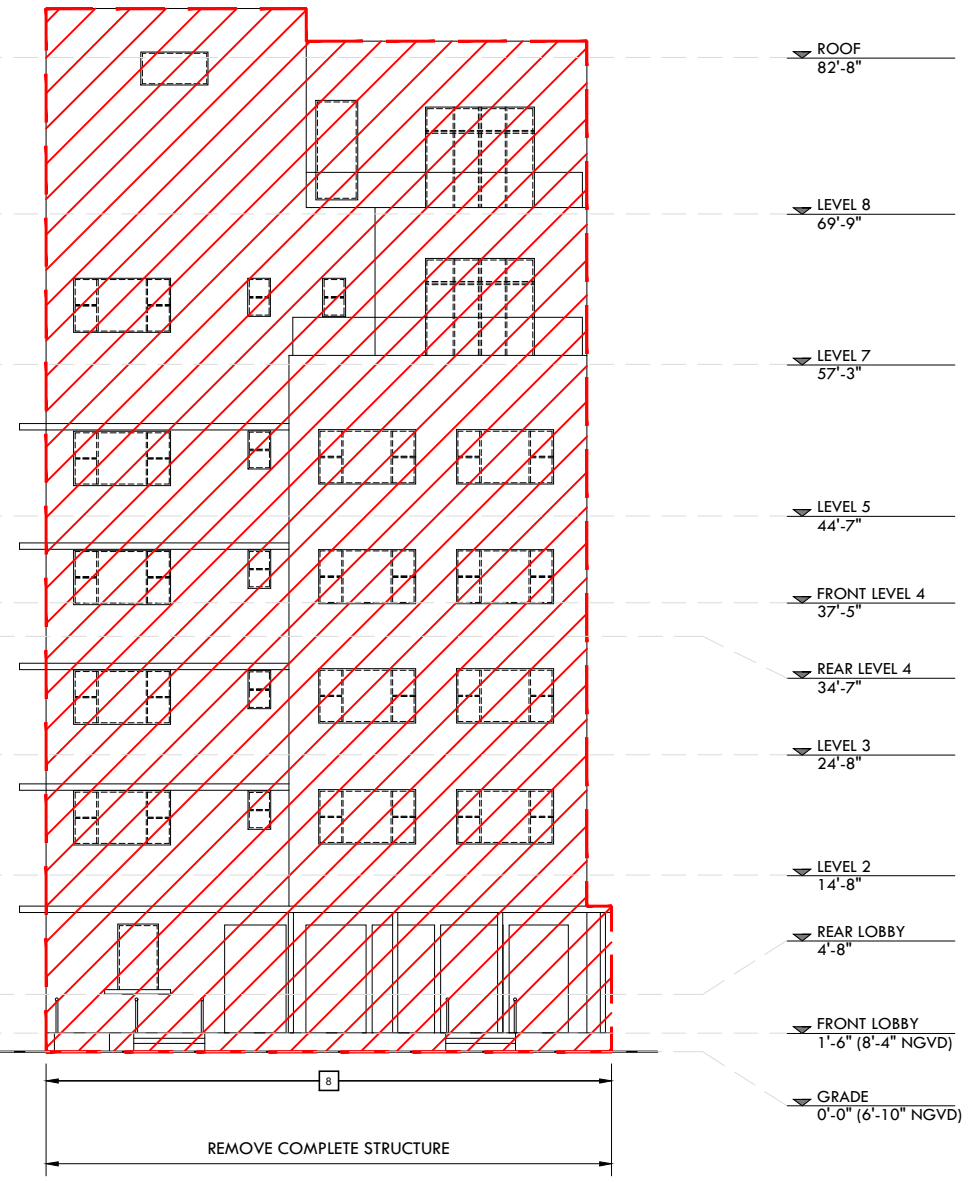

EXISTING ELEVATION - EAST
 SCALE 1/16"=1'-0"

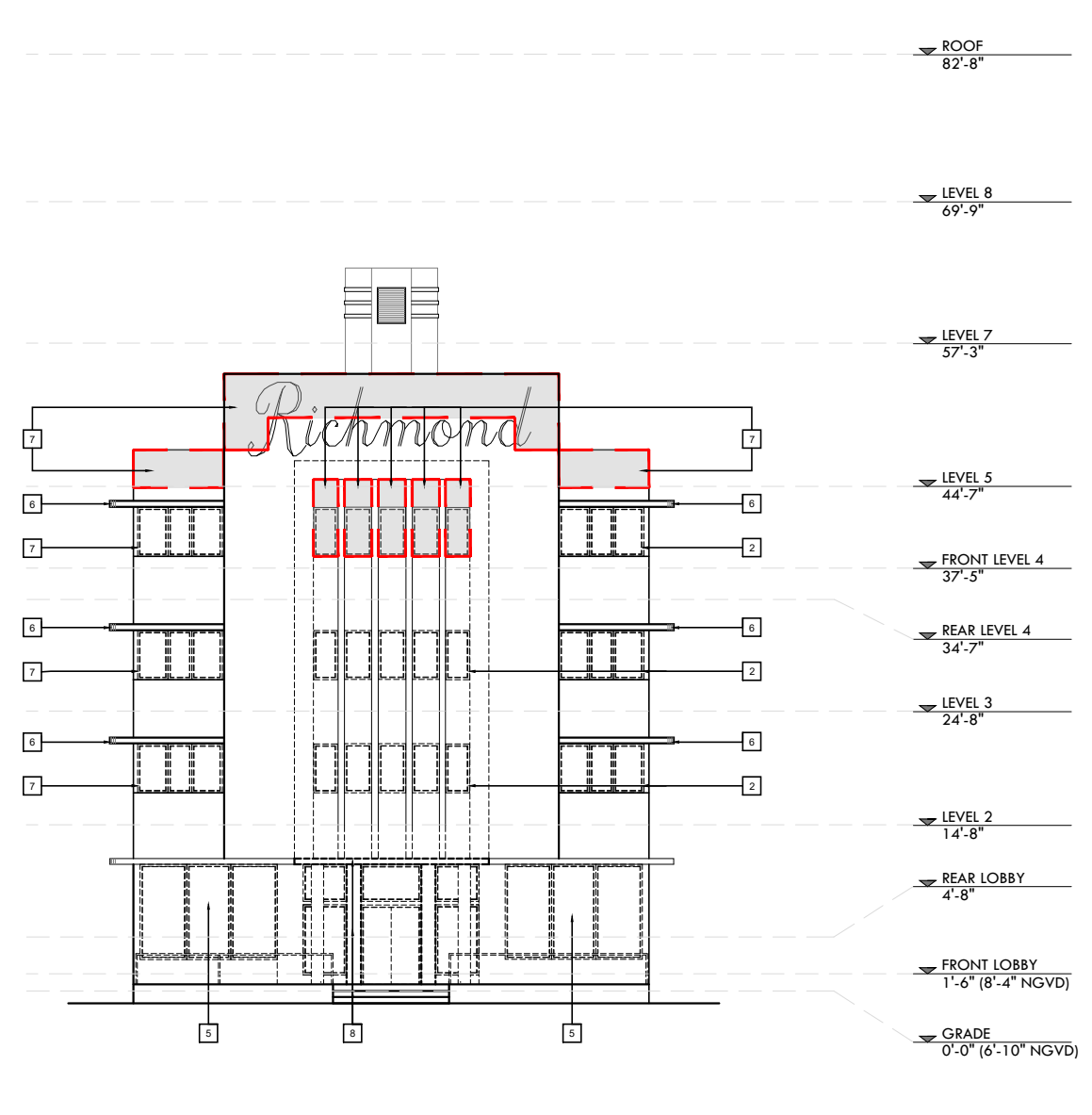

EXISTING ELEVATION - WEST
 SCALE 1/16"=1'-0"

DEMOLITION LEGEND

- EXISTING STRUCTURE TO BE REMOVED IN ITS ENTIRETY
- EXISTING EXTERIOR WALL TO BE REMOVED
- NO DEMOLITION IN THIS AREA, EXISTING STRUCTURE TO REMAIN, PROTECT FROM DAMAGE

- 1 DEMOLISH AND REMOVE EXISTING STRUCTURE IN ITS ENTIRETY. INCLUSIVE OF BUT NOT LIMITED TO: ROOFING AND ROOF STRUCTURE, ALL EXTERIOR AND INTERIOR WALLS, ALL NON ORIGINAL PLUMBING FIXTURES AND SYSTEMS, MECHANICAL SYSTEMS, ELECTRICAL WIRING AND SYSTEMS, STRUCTURAL ELEMENTS INCLUDING COLUMNS, FLOOR FRAMING AND FOUNDATIONS, FINISHES, ETC.
- 2 REMOVE EXISTING STOREFRONT, WINDOWS AND FRAMES. REPLACE WITH NEW IMPACT RESISTANT TO MATCH HISTORIC WINDOWS. ALL GLAZING, COLORS, MULLIONS AND PROFILES TO MATCH HISTORIC.
- 3 EXISTING WINDOW OR DOOR TO BE REMOVED
- 4 REMOVE PORTION OF WALL. TO BE RE-CONSTRUCTED TO MATCH HISTORIC.
- 5 REMOVE NON HISTORIC CANOPY, COLUMNS AND RAILING. TO BE RE-CONSTRUCTED TO MATCH HISTORIC.

DEMOLITION GENERAL NOTES

- 1- DEMOLITION IS INTENDED TO PRESERVE AND RESTORE ALL HISTORIC ELEMENTS OF THE BUILDING INCLUDING, BUT NOT LIMITED TO, ALL EXTERIOR WALLS, HISTORIC LOBBY FLOORS, LOBBY WALLS, LOBBY CEILING, PORCH AND THE ORIGINAL ELEVATOR SHAFT LOCATION, SIZE, UNLESS OTHERWISE NOTED.
- 2- ALL EXTERIOR WALLS AND ELEVATOR SHAFT MUST BE PROPERLY SHORED DURING AND AFTER DEMOLITION UNTIL SUCH TIME THAT THE STRUCTURAL ENGINEER AND THE CITY OF MIAMI BEACH AUTHORIZE THE REMOVAL OF SHORING. FULL SHORING SHOP DRAWINGS ENDORSED BY A FLORIDA REGISTERED ENGINEER SHALL BE SUBMITTED AND APPROVED BY THE CITY OF MIAMI BEACH PRIOR TO THE COMMENCEMENT OF ANY DEMOLITION ACTIVITY.
- 3- EFFORTS WILL BE TAKEN TO PROTECT, RETAIN AND RESTORE ANY SIGNIFICANT ORIGINAL ARCHITECTURAL DETAILS THAT MAY EXIST BENEATH THE EXISTING FACADES AND ALL HISTORIC FEATURES TO BE PROTECTED.

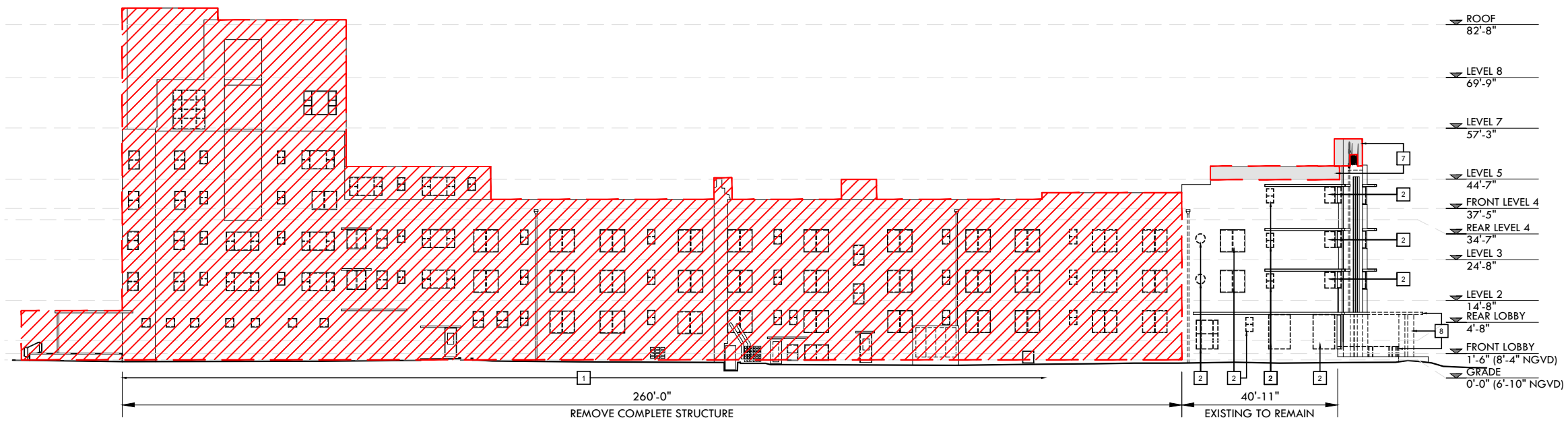

DEMO ELEVATION - NORTH

SCALE: 1/32" = 1'-0"

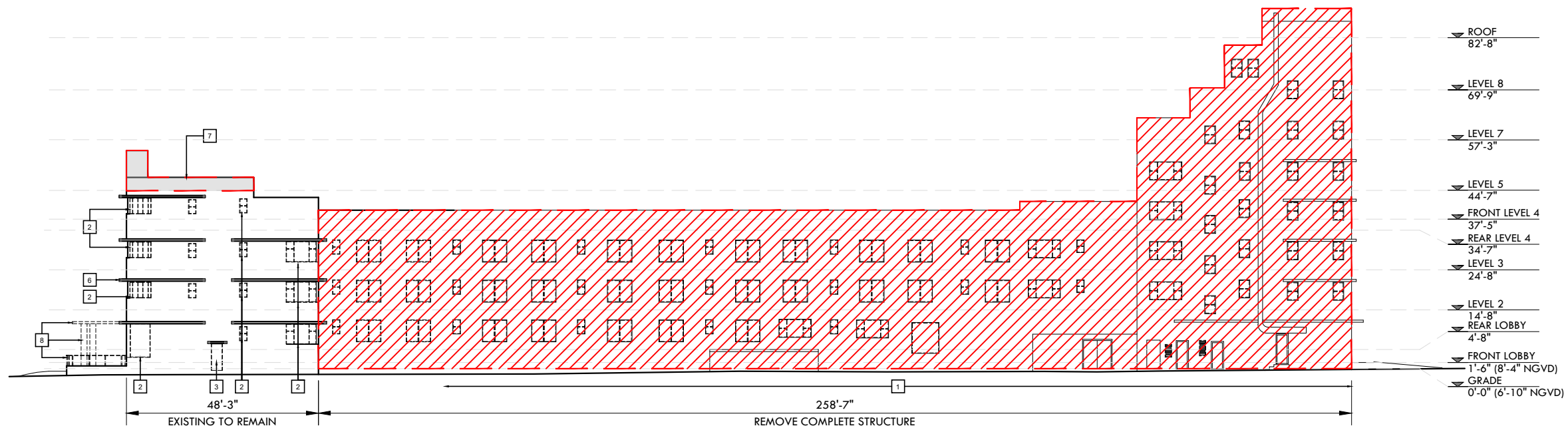

DEMO ELEVATION - SOUTH

SCALE: 1/32" = 1'-0"

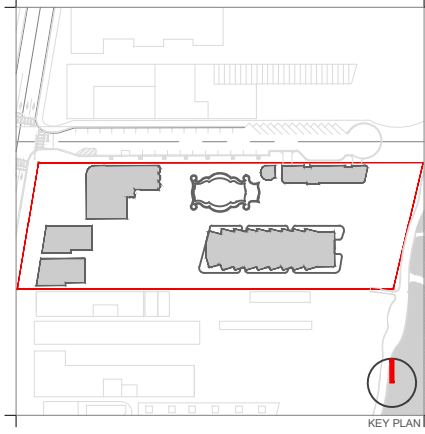

Rev.	Date	Rev.	Date

ALL DRAWINGS AND WRITTEN MATERIAL APPEARING HEREIN CONSTITUTE THE ORIGINAL AND UNPUBLISHED WORK OF KOBİ KARP AIA, AND MAY NOT BE DUPLICATED, USED, OR DISCLOSED WITHOUT THE EXPRESS WRITTEN CONSENT OF KOBİ KARP ARCHITECTURE & INTERIOR DESIGN, INC. AIA. (© 2019)

RALEIGH, RICHMOND & SOUTH SEAS
 1775-1757-1751 COLLINS AVE
 MIAMI BEACH, FLORIDA 33139

Owner: BSD RALEIGH PROPCO LLC C/O SHVO
 Name: BSD RALEIGH PROPCO LLC C/O SHVO
 Address: 745 FIFTH AVENUE
 Address: New York, NY 10151
 Tel: 212.380.2100
 Email: info@shvo.com

Consultant: LANDSCAPE ARCHITECT
 Name: ENEA GARDEN DESIGN INC.
 Address: 7500 NE 4th Court, Suite 104
 Address: Miami, FL 33138
 Tel: 305.576.6702
 Email: info.miami@enea.ch

Consultant:
 Name:
 Address:
 Address:
 Tel:
 Email:

Consultant:
 Name:
 Address:
 Address:
 Tel:
 Email:

Architect of Record:
 Kobi Karp Architecture and Interior Design, Inc.
 2915 Biscayne Boulevard, Suite #200
 Miami, Florida 33137 USA
 Tel: +1(305) 573 1818
 Fax: +1(305) 573 3766



KOBİ KARP
 Lic. # AR0012578

DEMO ELEVATION
 THE RICHMOND

Date	APRIL 06, 2020	Sheet No.	B2-D1.06
Scale	AS SHOWN		
Project	1901		

DEMOLITION LEGEND

- EXISTING STRUCTURE TO BE REMOVED IN ITS ENTIRETY
- EXISTING EXTERIOR WALL TO BE REMOVED
- NO DEMOLITION IN THIS AREA, EXISTING STRUCTURE TO REMAIN, PROTECT FROM DAMAGE

- 1 DEMOLISH AND REMOVE EXISTING STRUCTURE IN ITS ENTIRETY. INCLUSIVE OF BUT NOT LIMITED TO: ROOFING AND ROOF STRUCTURE, ALL EXTERIOR AND INTERIOR WALLS, ALL NON ORIGINAL PLUMBING FIXTURES AND SYSTEMS, MECHANICAL SYSTEMS, ELECTRICAL WIRING AND SYSTEMS, STRUCTURAL ELEMENTS INCLUDING COLUMNS, FLOOR FRAMING AND FOUNDATIONS, FINISHES, ETC.
- 2 REMOVE EXISTING STOREFRONT, WINDOWS AND FRAMES. REPLACE WITH NEW IMPACT RESISTANT TO MATCH HISTORIC WINDOWS. ALL GLAZING, COLORS, MULLIONS AND PROFILES TO MATCH HISTORIC.
- 3 EXISTING WINDOW OR DOOR TO BE REMOVED
- 4 REMOVE PORTION OF WALL. TO BE RE-CONSTRUCTED TO MATCH HISTORIC.
- 5 REMOVE NON HISTORIC CANOPY, COLUMNS AND RAILING. TO BE RE-CONSTRUCTED TO MATCH HISTORIC.

DEMOLITION GENERAL NOTES

- 1- DEMOLITION IS INTENDED TO PRESERVE AND RESTORE ALL HISTORIC ELEMENTS OF THE BUILDING INCLUDING, BUT NOT LIMITED TO, ALL EXTERIOR WALLS, HISTORIC LOBBY FLOORS, LOBBY WALLS, LOBBY CEILING, PORCH AND THE ORIGINAL ELEVATOR SHAFT LOCATION, SIZE, UNLESS OTHERWISE NOTED.
- 2- ALL EXTERIOR WALLS AND ELEVATOR SHAFT MUST BE PROPERLY SHORED DURING AND AFTER DEMOLITION UNTIL SUCH TIME THAT THE STRUCTURAL ENGINEER AND THE CITY OF MIAMI BEACH AUTHORIZE THE REMOVAL OF SHORING. FULL SHORING SHOP DRAWINGS ENDORSED BY A FLORIDA REGISTERED ENGINEER SHALL BE SUBMITTED AND APPROVED BY THE CITY OF MIAMI BEACH PRIOR TO THE COMMENCEMENT OF ANY DEMOLITION ACTIVITY.
- 3- EFFORTS WILL BE TAKEN TO PROTECT, RETAIN AND RESTORE ANY SIGNIFICANT ORIGINAL ARCHITECTURAL DETAILS THAT MAY EXIST BENEATH THE EXISTING FACADES AND ALL HISTORIC FEATURES TO BE PROTECTED.

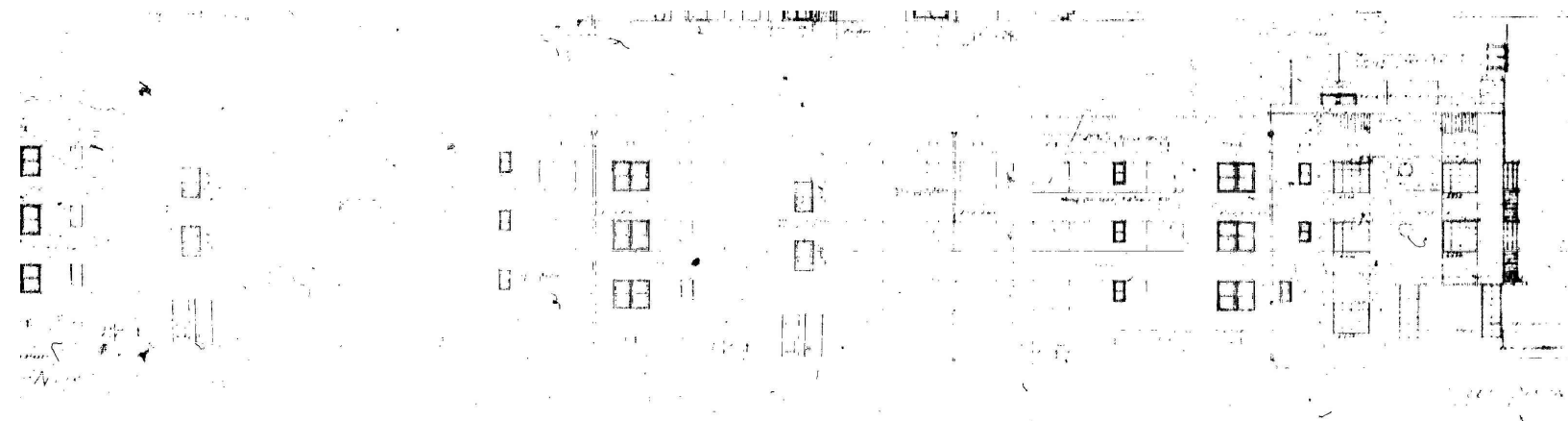

1 MICROFILM - 1940 ORIGINAL ELEVATION - NORTH
LAWRENCE MURRAY DIXON SCALE: 1/32" = 1'-0"

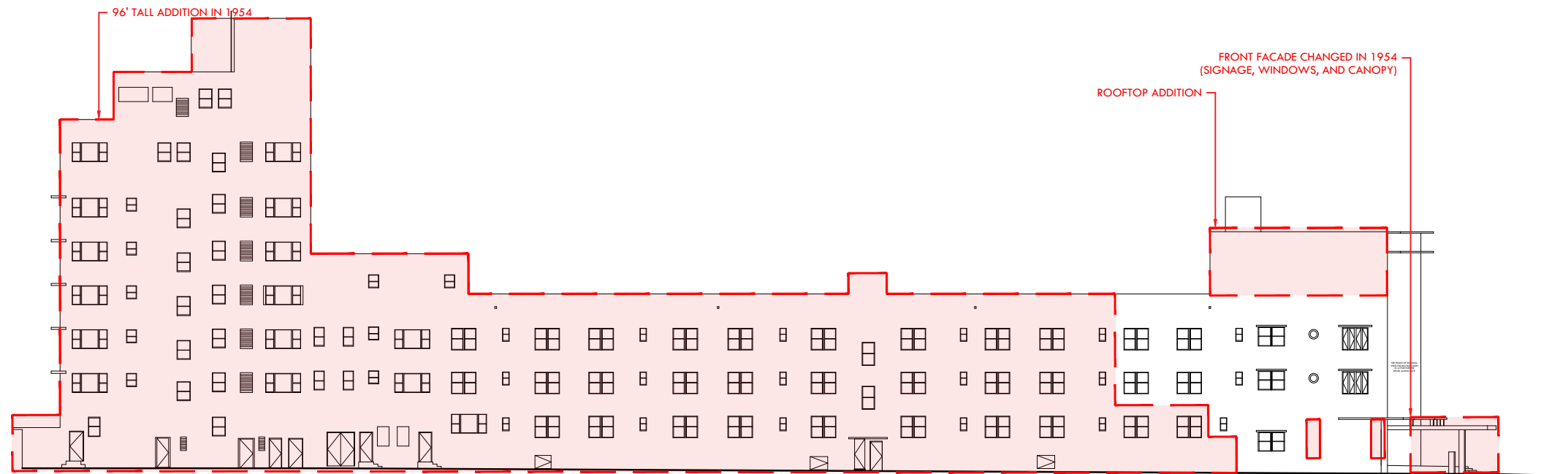

2 EXISTING ELEVATION - NORTH SCALE: 1/32" = 1'-0"

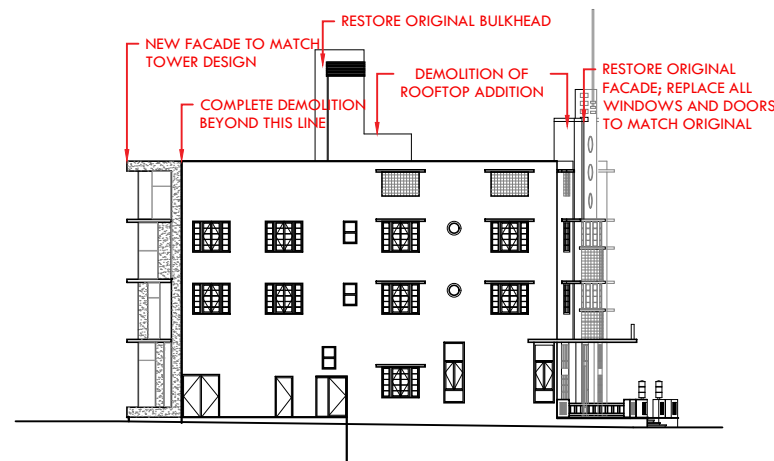

3 PROPOSED ELEVATION - NORTH SCALE: 1/32" = 1'-0"

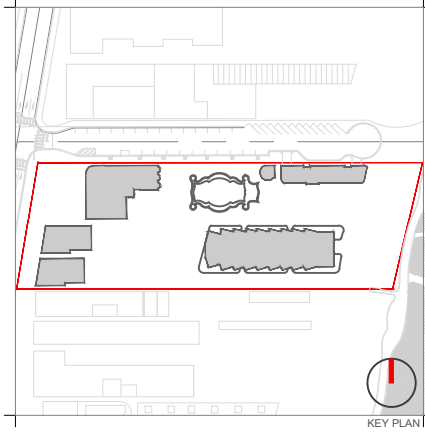

Rev.	Date	Rev.	Date

ALL DRAWINGS AND WRITTEN MATERIAL APPEARING HEREIN CONSTITUTE THE ORIGINAL AND UNPUBLISHED WORK OF KOBİ KARP ARCHITECTURE & INTERIOR DESIGN, INC. ALL RIGHTS RESERVED.

RALEIGH, RICHMOND & SOUTH SEAS
1775-1757-1751 COLLINS AVE
MIAMI BEACH, FLORIDA 33139

Owner: BSD RALEIGH PROPCO LLC C/O SHVO
Name: BSD RALEIGH PROPCO LLC C/O SHVO
Address: 745 FIFTH AVENUE
New York, NY 10151
Tel: 212.380.2100
Email: info@shvo.com

Consultant: LANDSCAPE ARCHITECT
Name: ENEA GARDEN DESIGN INC.
Address: 7500 NE 4th Court, Suite 104
Miami, FL 33138
Tel: 305.576.6702
Email: info.miami@enea.ch

Consultant:
Name:
Address:
Address:
Tel:
Email:

Consultant:
Name:
Address:
Address:
Tel:
Email:

Architect of Record:
Kobi Karp Architecture and Interior Design, Inc.
2915 Biscayne Boulevard, Suite #200
Miami, Florida 33137 USA
Tel: +1(305) 573 1818
Fax: +1(305) 573 3766



KOBİ KARP
Lic. # AR0012578

ELEVATIONS COMPARISON
THE SOUTH SEAS

Date	APRIL 06, 2020	Sheet No.	B3-A1.00
Scale	AS SHOWN		
Project	1901		

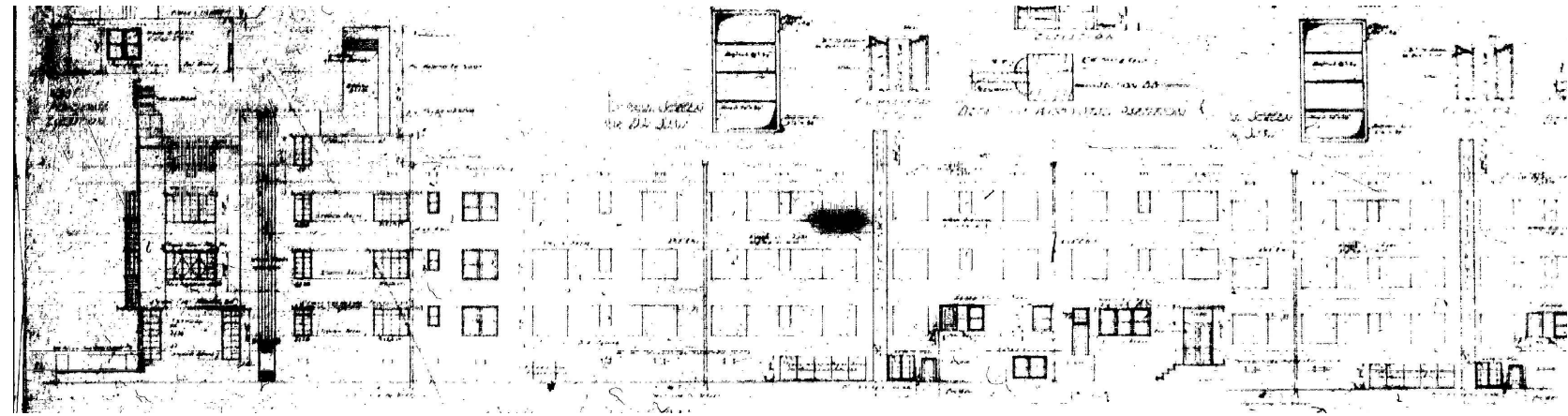

1 MICROFILM - 1940 ORIGINAL ELEVATION - SOUTH
LAWRENCE MURRAY DIXON SCALE: 1/32" = 1'-0"

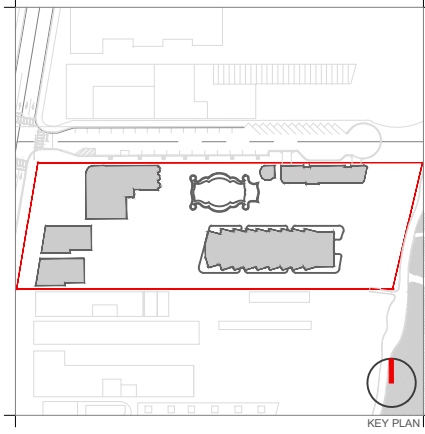

Rev.	Date	Rev.	Date

ALL DRAWINGS AND WRITTEN MATERIAL APPEARING HEREIN CONSTITUTE THE ORIGINAL AND UNPUBLISHED WORK OF KOBİ KARP AIA, AND MAY NOT BE DUPLICATED, USED, OR DISCLOSED WITHOUT THE EXPRESS WRITTEN CONSENT OF KOBİ KARP ARCHITECTURE & INTERIOR DESIGN, INC. AIA. (S) 2019

RALEIGH, RICHMOND & SOUTH SEAS
1775-1757-1751 COLLINS AVE
MIAMI BEACH, FLORIDA 33139

Owner: BSD RALEIGH PROPCO LLC C/O SHVO
Name: BSD RALEIGH PROPCO LLC C/O SHVO
Address: 745 FIFTH AVENUE
New York, NY 10151
Tel: 212.380.2100
Email: info@shvo.com

Consultant: LANDSCAPE ARCHITECT
Name: ENEA GARDEN DESIGN INC.
Address: 7500 NE 4th Court, Suite 104
Miami, FL 33138
Tel: 305.576.6702
Email: info.miami@enea.ch

Consultant:
Name:
Address:
Address:
Tel:
Email:

Consultant:
Name:
Address:
Address:
Tel:
Email:

Architect of Record:
Kobi Karp Architecture and Interior Design, Inc.
2915 Biscayne Boulevard, Suite #200
Miami, Florida 33137 USA
Tel: +1(305) 573 1818
Fax: +1(305) 573 3766

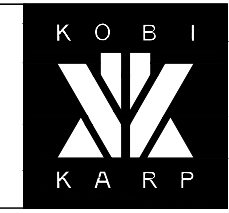

KOBİ KARP
Lic. # AR0012578

ELEVATIONS COMPARISON
THE SOUTH SEAS

Date	APRIL 06, 2020	Sheet No.	B3-A1.01
Scale	AS SHOWN		
Project	1901		



2 EXISTING ELEVATION - SOUTH
SCALE: 1/32" = 1'-0"

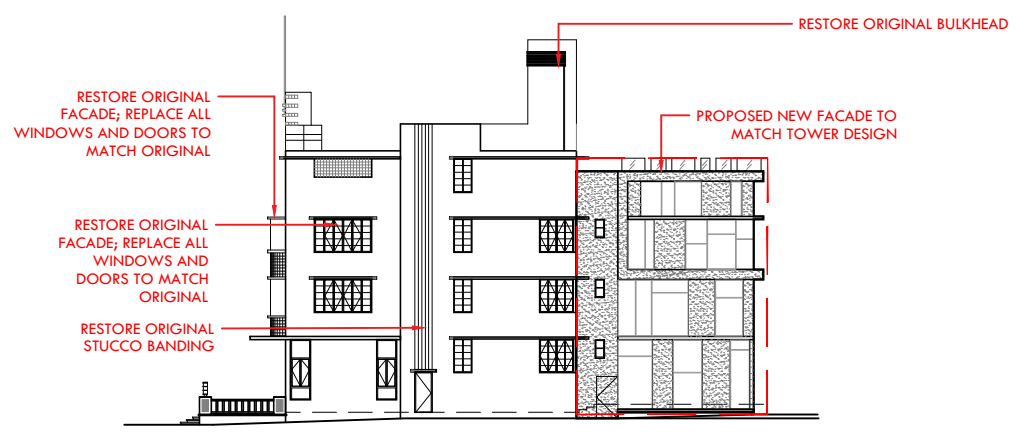

3 PROPOSED ELEVATION - SOUTH
SCALE: 1/32" = 1'-0"

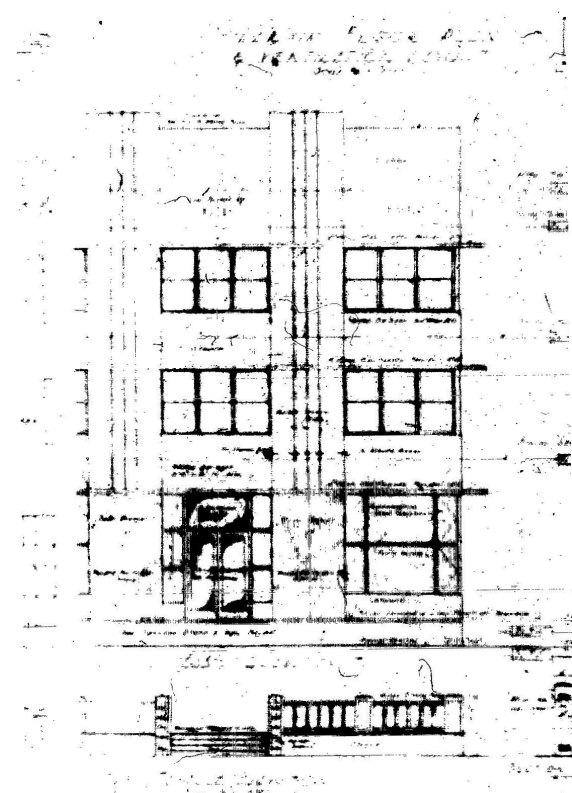

1 MICROFILM - 1940 ORIGINAL ELEVATION - EAST
LAWRENCE MURRAY DIXON SCALE: 1/16" = 1'-0"



2 EXISTING ELEVATION - EAST SCALE: 1/16" = 1'-0"

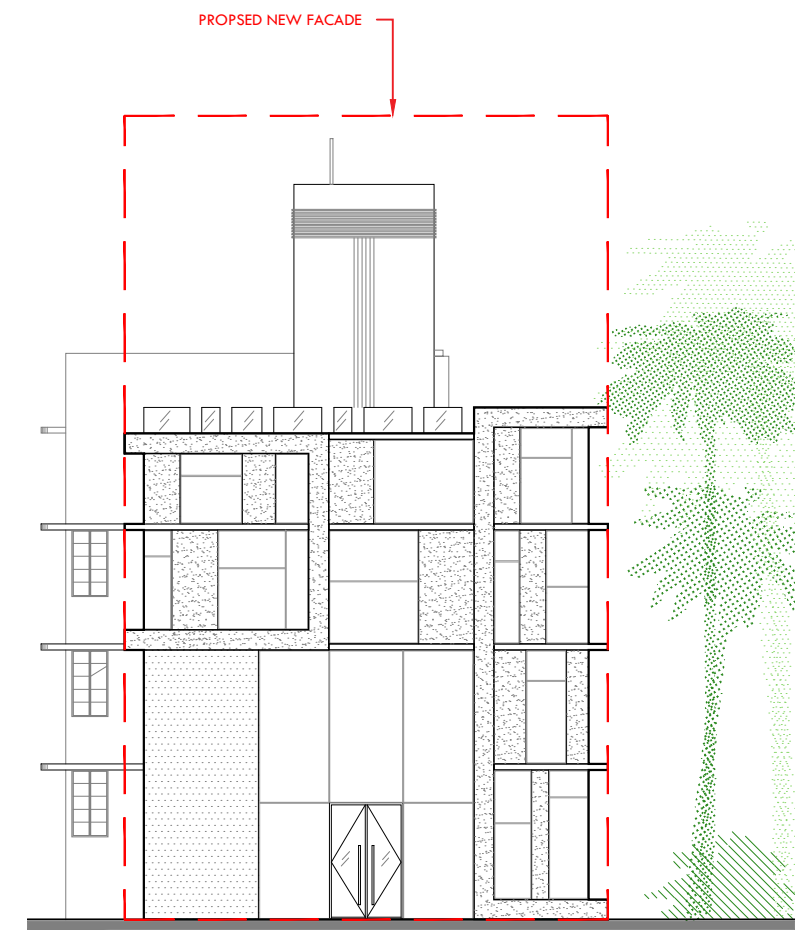

3 PROPOSED ELEVATION - EAST SCALE: 1/16" = 1'-0"

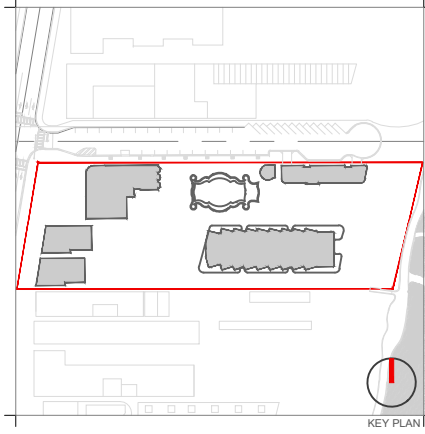

Rev.	Date	Rev.	Date

ALL DRAWINGS AND WRITTEN MATERIAL APPEARING HEREIN CONSTITUTE THE ORIGINAL AND UNPUBLISHED WORK OF KOBİ KARP AIA, AND MAY NOT BE DUPLICATED, USED, OR DISCLOSED WITHOUT THE EXPRESS WRITTEN CONSENT OF KOBİ KARP ARCHITECTURE & INTERIOR DESIGN, INC. AIA. (S) 2019

RALEIGH, RICHMOND & SOUTH SEAS
1775-1757-1751 COLLINS AVE
MIAMI BEACH, FLORIDA 33139

Owner: BSD RALEIGH PROPCO LLC C/O SHVO
Name: BSD RALEIGH PROPCO LLC C/O SHVO
Address: 745 FIFTH AVENUE
New York, NY 10151
Tel: 212.380.2100
Email: info@shvo.com

Consultant: LANDSCAPE ARCHITECT
Name: ENEA GARDEN DESIGN INC.
Address: 7500 NE 4th Court, Suite 104
Miami, FL 33138
Tel: 305.576.6702
Email: info.miami@enea.ch

Consultant:
Name:
Address:
Tel:
Email:

Consultant:
Name:
Address:
Tel:
Email:

Architect of Record:
Kobi Karp Architecture and Interior Design, Inc.
2915 Biscayne Boulevard, Suite #200
Miami, Florida 33137 USA
Tel: +1(305) 573 1818
Fax: +1(305) 573 3766



KOBİ KARP
Lic. # AR0012578

ELEVATIONS COMPARISON
THE SOUTH SEAS

Date	APRIL 06, 2020	Sheet No.	B3-A1.02
Scale	AS SHOWN		
Project	1901		

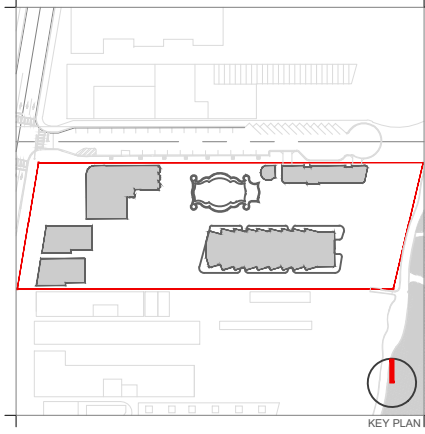

Rev.	Date	Rev.	Date

ALL DRAWINGS AND WRITTEN MATERIAL APPEARING HEREIN CONSTITUTE THE ORIGINAL AND UNPUBLISHED WORK OF KOBİ KARP AIA, AND MAY NOT BE DUPLICATED, USED, OR DISCLOSED WITHOUT THE EXPRESS WRITTEN CONSENT OF KOBİ KARP ARCHITECTURE & INTERIOR DESIGN, INC. AIA. (U) 2019

RALEIGH, RICHMOND & SOUTH SEAS
 1775-1757-1751 COLLINS AVE
 MIAMI BEACH, FLORIDA 33139

Owner: BSD RALEIGH PROPCO LLC C/O SHVO
Name: BSD RALEIGH PROPCO LLC C/O SHVO
Address: 745 FIFTH AVENUE
 New York, NY 10151
Tel: 212.380.2100
Email: info@shvo.com

Consultant: LANDSCAPE ARCHITECT
Name: ENEA GARDEN DESIGN INC.
Address: 7500 NE 4th Court, Suite 104
 Miami, FL 33138
Tel: 305.576.9702
Email: info.miami@enea.ch

Consultant:
Name:
Address:
Tel:
Email:

Consultant:
Name:
Address:
Tel:
Email:

Architect of Record:
 Kobi Karp Architecture and Interior Design, Inc.
 2915 Biscayne Boulevard, Suite #200
 Miami, Florida 33137 USA
Tel: +1(305) 573 1818
Fax: +1(305) 573 3766



KOBİ KARP
 Lic. # AR0012578

ELEVATIONS COMPARISON
THE SOUTH SEAS

Date	APRIL 06, 2020	Sheet No.	B3-A1.03
Scale	AS SHOWN		
Project	1901		

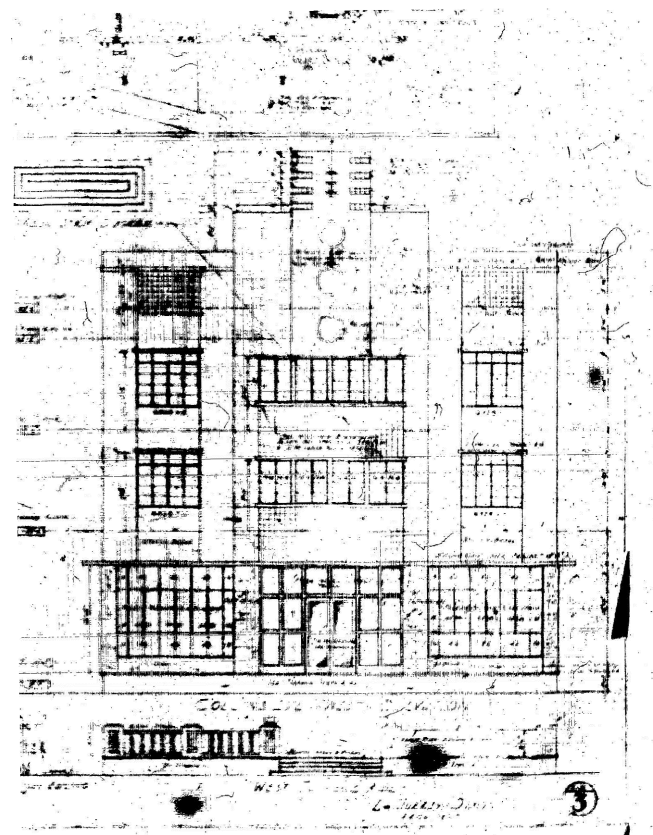

1 MICROFILM - 1940 ORIGINAL ELEVATION - WEST
 LAWRENCE MURRAY DIXON SCALE: 1/16" = 1'-0"

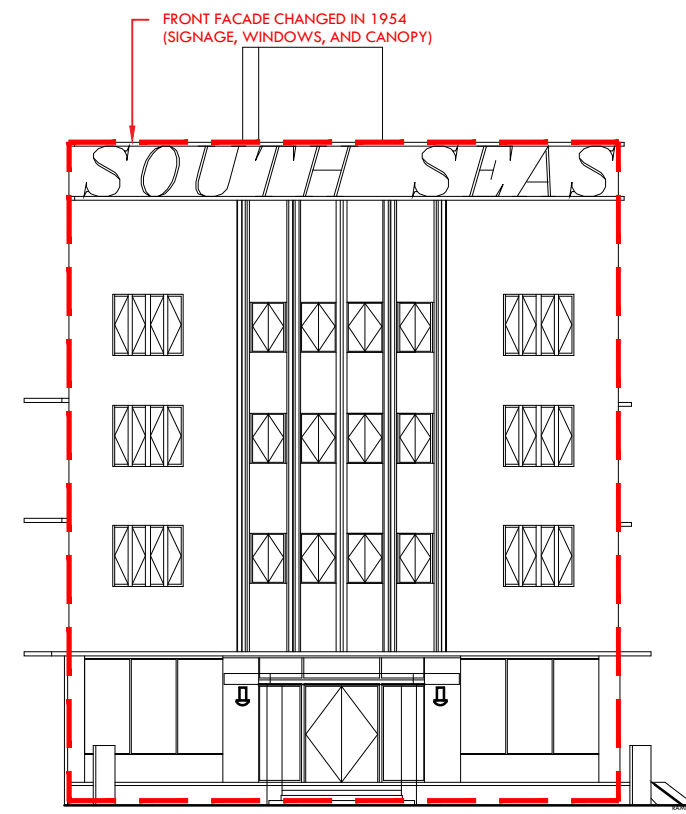

2 EXISTING ELEVATION - WEST
 SCALE: 1/16" = 1'-0"

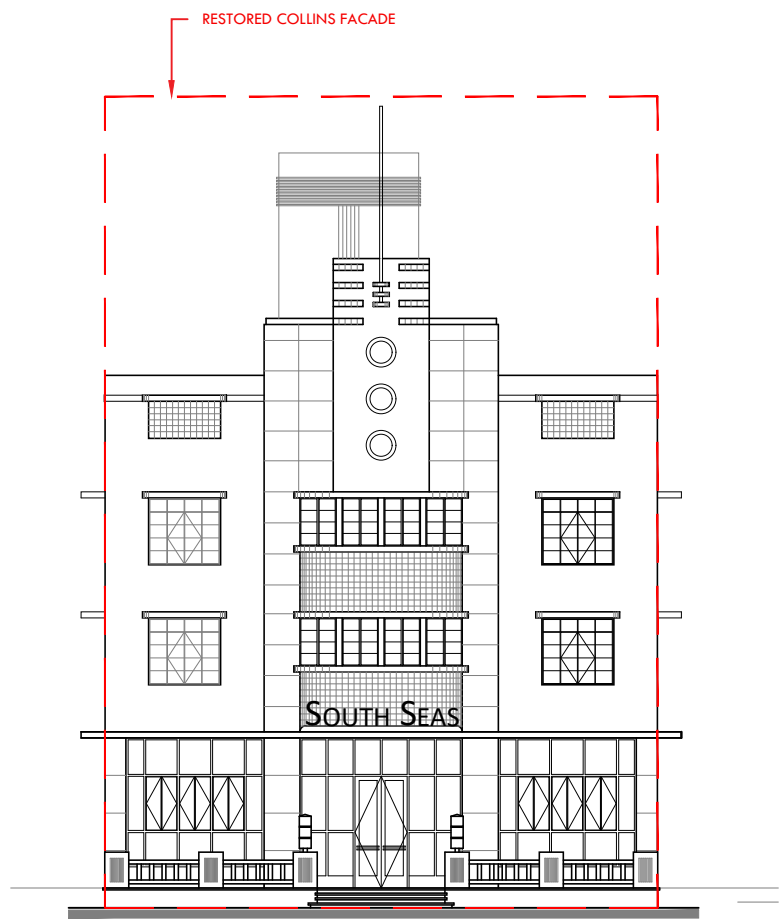

3 PROPOSED ELEVATION - WEST
 SCALE: 1/16" = 1'-0"

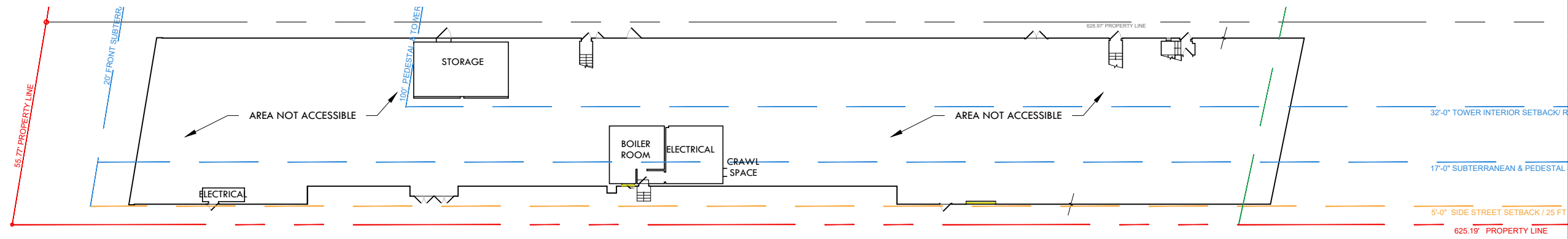

EXISTING FLOOR PLAN - LEVEL 0
SCALE: 1/32" = 1'-0"

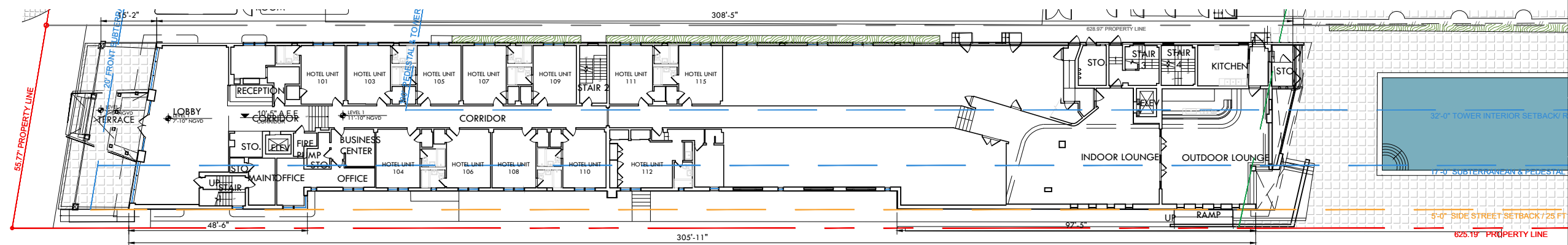

EXISTING FLOOR PLAN - LEVEL 1
SCALE: 1/32" = 1'-0"

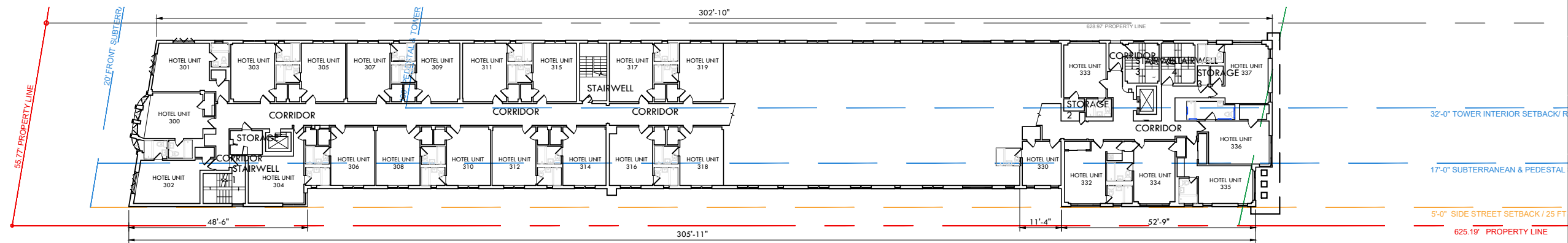

EXISTING FLOOR PLAN - LEVEL 2-3
SCALE: 1/32" = 1'-0"

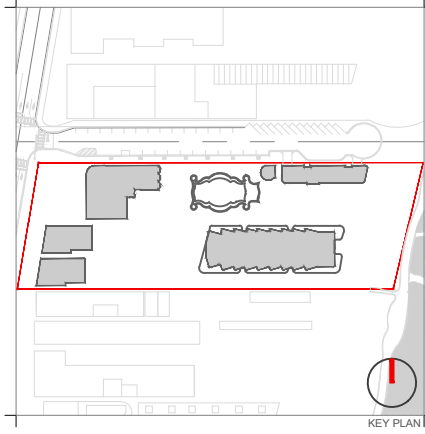

Rev.	Date	Rev.	Date

ALL DRAWINGS AND WRITTEN MATERIAL APPEARING HEREIN CONSTITUTE THE ORIGINAL AND UNPUBLISHED WORK OF KOBİ KARP AIA, AND MAY NOT BE DUPLICATED, USED, OR DISCLOSED WITHOUT THE EXPRESS WRITTEN CONSENT OF KOBİ KARP ARCHITECTURE & INTERIOR DESIGN, INC. AIA (S) 2019

RALEIGH, RICHMOND & SOUTH SEAS
1775-1757 COLLINS AVE
MIAMI BEACH, FLORIDA 33139

Owner: BSD RALEIGH PROPCO LLC C/O SHVO
Name: BSD RALEIGH PROPCO LLC C/O SHVO
Address: 745 FIFTH AVENUE
New York, NY 10151
Tel: 212.380.2100
Email: info@shvo.com

Consultant: LANDSCAPE ARCHITECT
Name: ENEA GARDEN DESIGN INC.
Address: 7500 NE 4th Court, Suite 104
Miami, FL 33138
Tel: 305.576.9702
Email: info.miami@enea.ch

Consultant:
Name:
Address:
Tel:
Email:

Consultant:
Name:
Address:
Tel:
Email:

Architect of Record:
Kobi Karp Architecture and Interior Design, Inc.
2915 Biscayne Boulevard, Suite #200
Miami, Florida 33137 USA
Tel: +1(305) 573 1818
Fax: +1(305) 573 3766

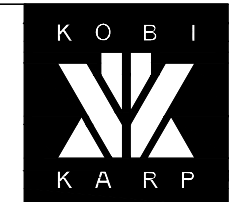

KOBİ KARP
Lic. # AR0012578
EXISTING FLOOR PLAN
THE SOUTH SEAS

Date	APRIL 06, 2020	Sheet No.	
Scale	AS SHOWN		B3-A2.00
Project	1901		

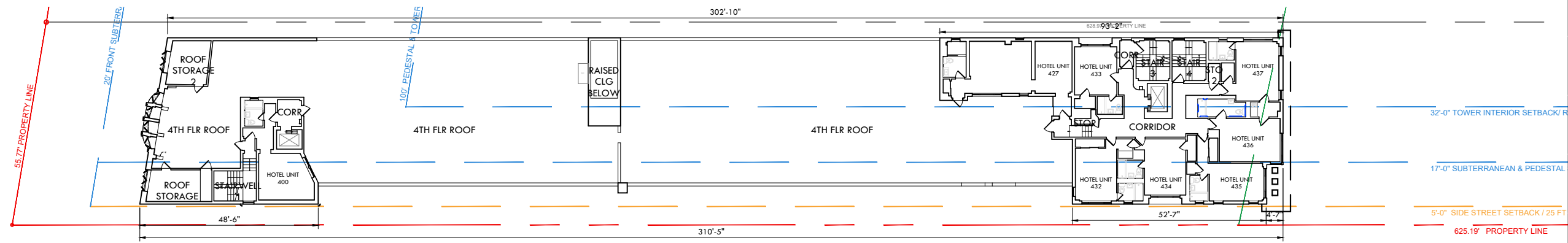

EXISTING FLOOR PLAN - LEVEL 4
SCALE: 1/32" = 1'-0"

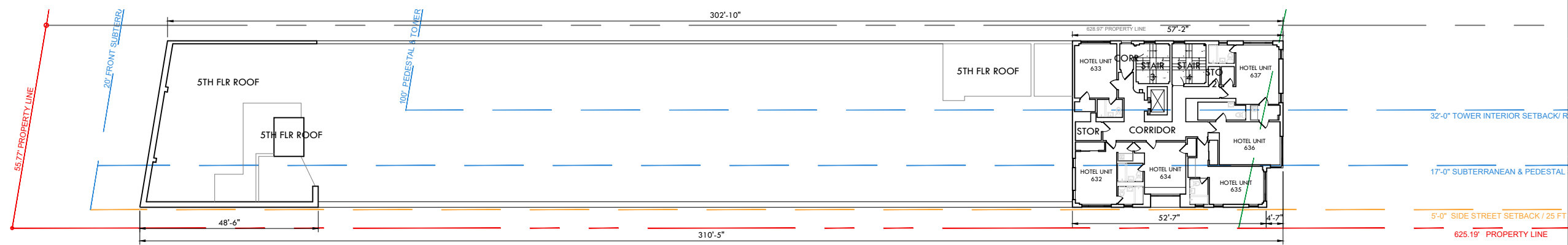

EXISTING FLOOR PLAN - LEVEL 5-6
SCALE: 1/32" = 1'-0"

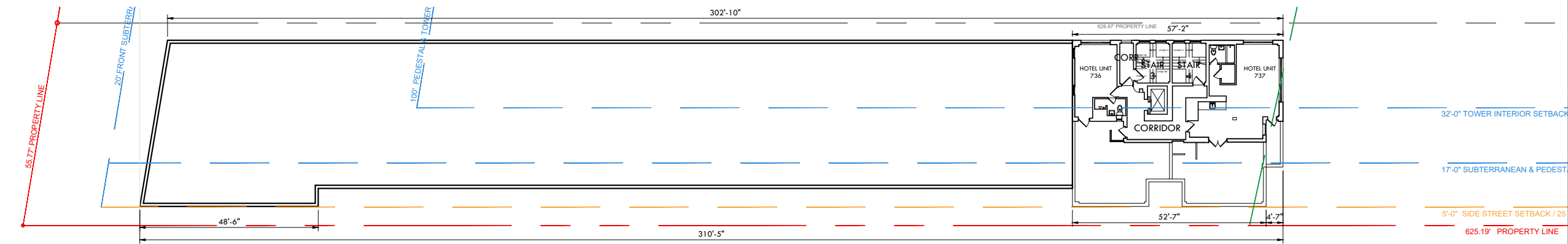

EXISTING FLOOR PLAN - LEVEL 7
SCALE: 1/32" = 1'-0"

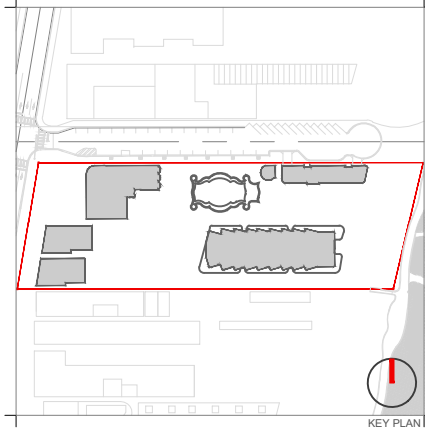

Rev.	Date	Rev.	Date

ALL DRAWINGS AND WRITTEN MATERIAL APPEARING HEREIN CONSTITUTE THE ORIGINAL AND UNPUBLISHED WORK OF KOBİ KARP ARCHITECTURE & INTERIOR DESIGN, INC. ALL RIGHTS RESERVED.

RALEIGH, RICHMOND & SOUTH SEAS
1775-1757-1751 COLLINS AVE
MIAMI BEACH, FLORIDA 33139

Owner: BSD RALEIGH PROPCO LLC C/O SHVO
Name: BSD RALEIGH PROPCO LLC C/O SHVO
Address: 745 FIFTH AVENUE
Address: New York, NY 10151
Tel: 212.380.2100
Email: info@shvo.com

Consultant: LANDSCAPE ARCHITECT
Name: ENEA GARDEN DESIGN INC.
Address: 7500 NE 4th Court, Suite 104
Address: Miami, FL 33138
Tel: 305.576.6702
Email: info.miami@enea.ch

Consultant:
Name:
Address:
Address:
Tel:
Email:

Consultant:
Name:
Address:
Address:
Tel:
Email:

Architect of Record:
Kobi Karp Architecture and Interior Design, Inc.
2915 Biscayne Boulevard, Suite #200
Miami, Florida 33137 USA
Tel: +1(305) 573 1818
Fax: +1(305) 573 3766



KOBİ KARP
Lic. # AR0012578
EXISTING FLOOR PLAN
THE SOUTH SEAS

Date	APRIL 06, 2020	Sheet No.	
Scale	AS SHOWN		B3-A2.01
Project	1901		

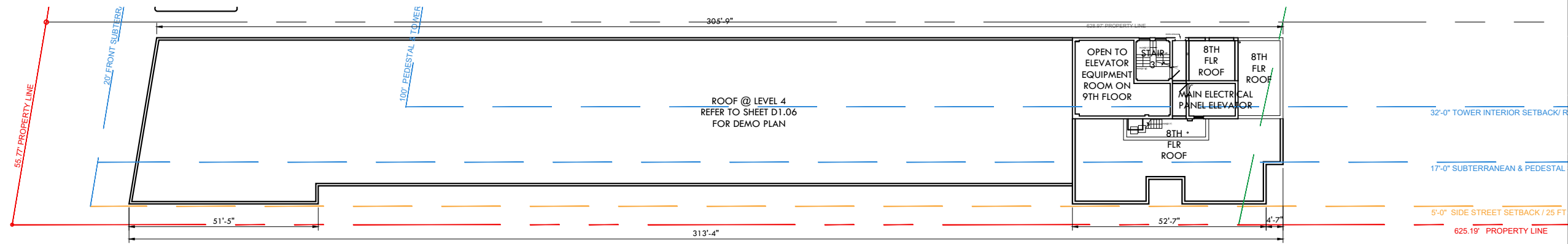

EXISTING FLOOR PLAN - LEVEL 8
SCALE: 1/32" = 1'-0"

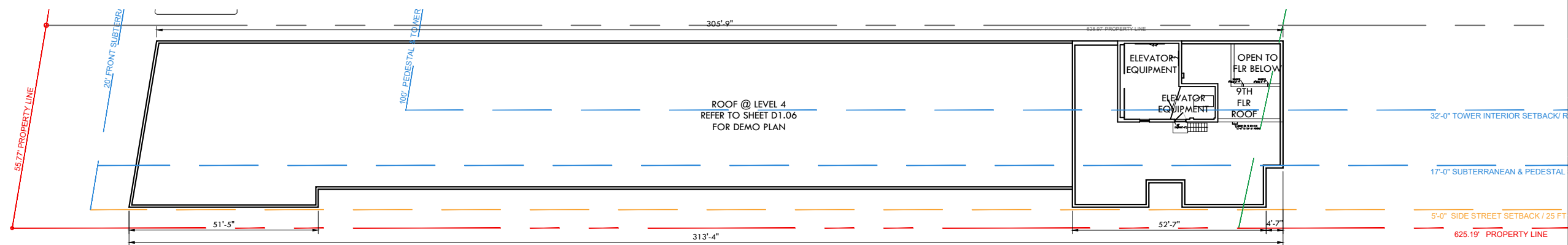

EXISTING FLOOR PLAN - LEVEL 9
SCALE: 1/32" = 1'-0"

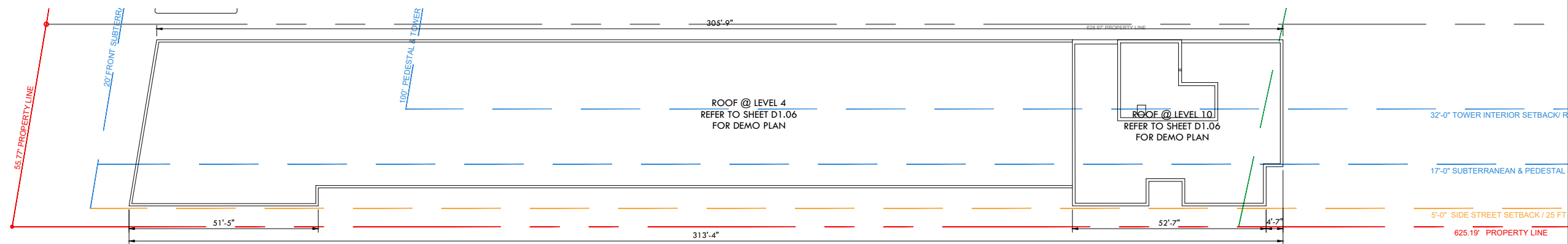

EXISTING FLOOR PLAN - ROOF LEVEL
SCALE: 1/32" = 1'-0"

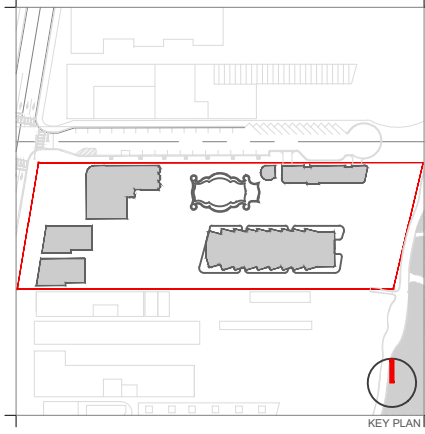

Rev.	Date	Rev.	Date

ALL DRAWINGS AND WRITTEN MATERIAL APPEARING HEREIN CONSTITUTE THE ORIGINAL AND UNPUBLISHED WORK OF KOBİ KARP AIA, AND MAY NOT BE DUPLICATED, USED, OR DISCLOSED WITHOUT THE EXPRESS WRITTEN CONSENT OF KOBİ KARP ARCHITECTURE & INTERIOR DESIGN, INC. AIA, © 2019

RALEIGH, RICHMOND & SOUTH SEAS
1775-1757-1751 COLLINS AVE
MIAMI BEACH, FLORIDA 33139

Owner: BSD RALEIGH PROPCO LLC C/O SHVO
Name: BSD RALEIGH PROPCO LLC C/O SHVO
Address: 745 FIFTH AVENUE
Address: New York, NY 10151
Tel: 212.380.2100
Email: info@shvo.com

Consultant: LANDSCAPE ARCHITECT
Name: ENEA GARDEN DESIGN INC.
Address: 7500 NE 4th Court, Suite 104
Address: Miami, FL 33138
Tel: 305.576.9702
Email: info.miami@enea.ch

Consultant:
Name:
Address:
Address:
Tel:
Email:

Consultant:
Name:
Address:
Address:
Tel:
Email:

Architect of Record:
Kobi Karp Architecture and Interior Design, Inc.
2915 Biscayne Boulevard, Suite #200
Miami, Florida 33137 USA
Tel: +1(305) 573 1818
Fax: +1(305) 573 3766



KOBİ KARP
Lic. # AR0012578

EXISTING FLOOR PLAN
THE SOUTH SEAS

Date	APRIL 06, 2020	Sheet No.	
Scale	AS SHOWN		B3-A2.02
Project	1901		



- ▼ ROOF HIST. TOWER
100'-2"
- ▼ 8TH(B) TCE HIST. TOWER
89'-11"
- ▼ 8TH(B) FL HIST. TOWER
84'-2"
- ▼ 8TH(A) FL HIST. TOWER
78'-5"
- ▼ 7TH FL HIST. TOWER
67'-4"
- ▼ 6TH FL HIST. TOWER
54'-8"
- ▼ 5TH FL HIST. TOWER
44'-8"
- ▼ 4TH FL HIST. TOWER
34'-8"
- ▼ 3RD FL HIST. TOWER
24'-8"
- ▼ 2ND FL HIST. TOWER
14'-8"
- ▼ REAR LOBBY
1'-8"
- ▼ FRONT LOBBY
0'-8" (7'-6" NGVD)
- ▼ GRADE
0'-0" (6'-10" NGVD)

EXISTING ELEVATION - NORTH
SCALE: 1/32" = 1'-0"



- ▼ ROOF HIST. TOWER
100'-2"
- ▼ 8TH(B) TCE HIST. TOWER
89'-11"
- ▼ 8TH(B) FL HIST. TOWER
84'-2"
- ▼ 8TH(A) FL HIST. TOWER
78'-5"
- ▼ 7TH FL HIST. TOWER
67'-4"
- ▼ 6TH FL HIST. TOWER
54'-8"
- ▼ 5TH FL HIST. TOWER
44'-8"
- ▼ 4TH FL HIST. TOWER
34'-8"
- ▼ 3RD FL HIST. TOWER
24'-8"
- ▼ 2ND FL HIST. TOWER
14'-8"
- ▼ REAR LOBBY
1'-8"
- ▼ FRONT LOBBY
0'-8" (7'-6" NGVD)
- ▼ GRADE
0'-0" (6'-10" NGVD)

EXISTING ELEVATION - SOUTH
SCALE: 1/32" = 1'-0"

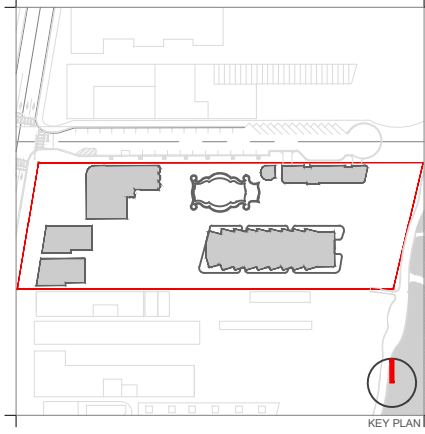

Rev.	Date	Rev.	Date

ALL DRAWINGS AND WRITTEN MATERIAL APPEARING HEREIN CONSTITUTE THE ORIGINAL AND UNPUBLISHED WORK OF KOBİ KARP AIA, AND MAY NOT BE REPRODUCED, COPIED, USED, OR DISCLOSED WITHOUT THE EXPRESS WRITTEN CONSENT OF KOBİ KARP ARCHITECTURE & INTERIOR DESIGN, INC. AIA. (S) 2019

RALEIGH, RICHMOND & SOUTH SEAS
1775-1757-1751 COLLINS AVE
MIAMI BEACH, FLORIDA 33139

Owner: BSD RALEIGH PROPCO LLC C/O SHVO
Name: BSD RALEIGH PROPCO LLC C/O SHVO
Address: 745 FIFTH AVENUE
New York, NY 10151
Tel: 212.380.2100
Email: info@shvo.com

Consultant: LANDSCAPE ARCHITECT
Name: ENEA GARDEN DESIGN INC.
Address: 7500 NE 4th Court, Suite 104
Miami, FL 33138
Tel: 305.576.8702
Email: info.miami@enea.ch

Consultant:
Name:
Address:
Address:
Tel:
Email:

Consultant:
Name:
Address:
Address:
Tel:
Email:

Architect of Record:
Kobi Karp Architecture and Interior Design, Inc.
2915 Biscayne Boulevard, Suite #200
Miami, Florida 33137 USA
Tel: +1(305) 573 1818
Fax: +1(305) 573 3766



KOBİ KARP
Lic. # AR0012578

EXISTING ELEVATIONS
THE SOUTH SEAS

Date	APRIL 06, 2020	Sheet No.	B3-A2.03
Scale	AS SHOWN		
Project	1901		

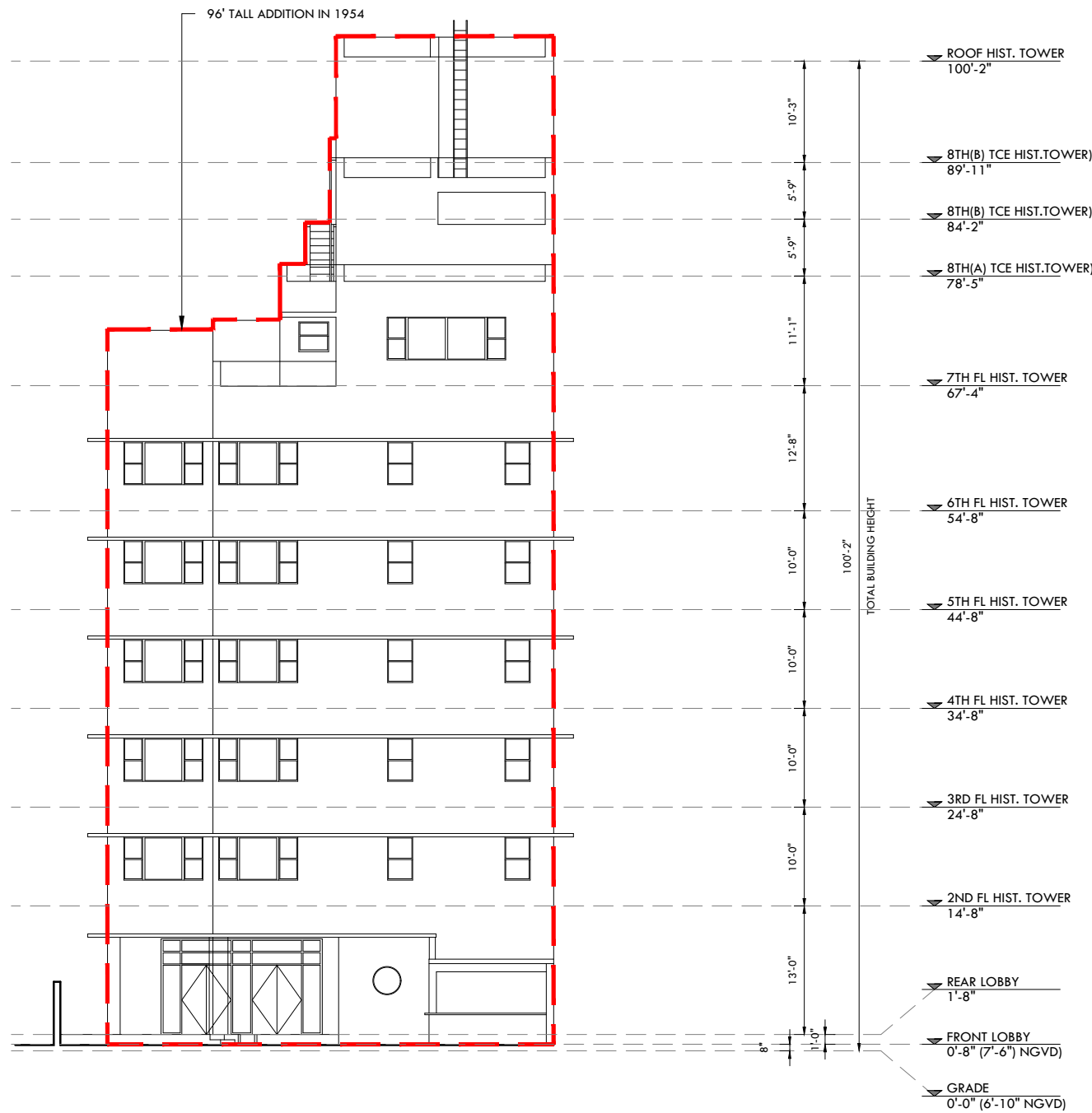

EXISTING ELEVATION - EAST

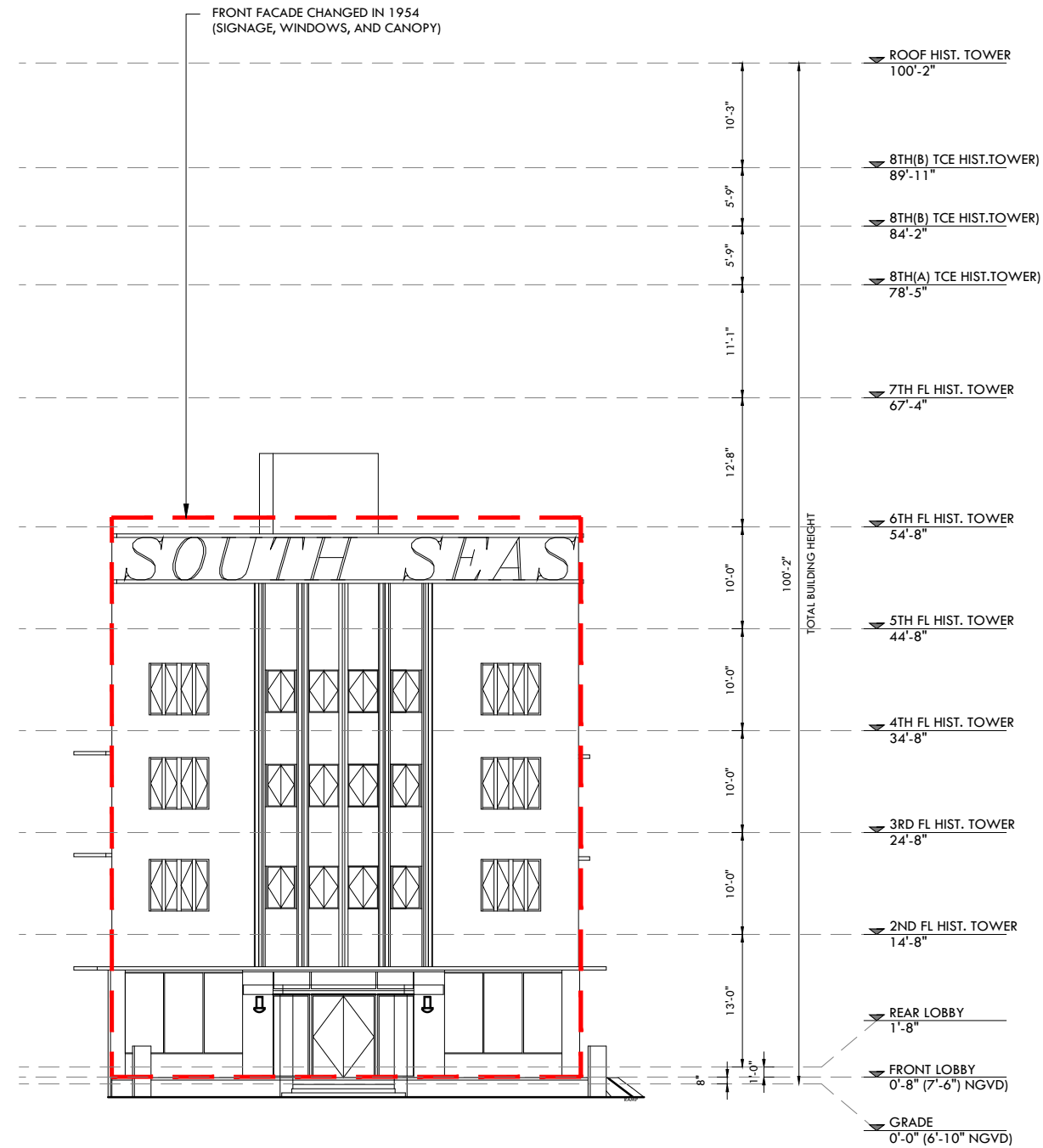

EXISTING ELEVATION - WEST

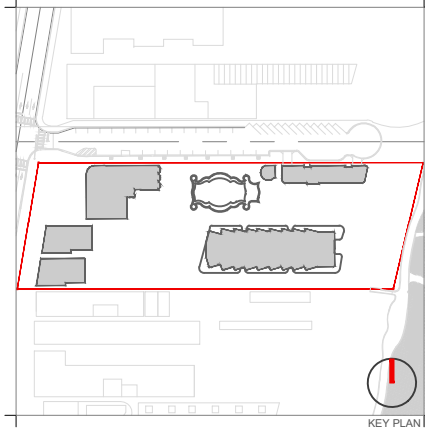

Rev.	Date	Rev.	Date

ALL DRAWINGS AND WRITTEN MATERIAL APPEARING HEREIN CONSTITUTE THE ORIGINAL AND UNPUBLISHED WORK OF KOBİ KARP AIA, AND MAY NOT BE DUPLICATED, USED, OR DISCLOSED WITHOUT THE EXPRESS WRITTEN CONSENT OF KOBİ KARP ARCHITECTURE & INTERIOR DESIGN, INC. AIA. (I) 2019

RALEIGH, RICHMOND & SOUTH SEAS
 1775-1757-1751 COLLINS AVE
 MIAMI BEACH, FLORIDA 33139

Owner: BSD RALEIGH PROPCO LLC C/O SHVO
 Name: BSD RALEIGH PROPCO LLC C/O SHVO
 Address: 745 FIFTH AVENUE
 New York, NY 10151
 Tel: 212.380.2100
 Email: info@shvo.com

Consultant: LANDSCAPE ARCHITECT
 Name: ENEA GARDEN DESIGN INC.
 Address: 7500 NE 4th Court, Suite 104
 Miami, FL 33138
 Tel: 305.576.8702
 Email: info.miami@enea.ch

Consultant:
 Name:
 Address:
 Address:
 Tel:
 Email:

Consultant:
 Name:
 Address:
 Address:
 Tel:
 Email:

Architect of Record:
 Kobi Karp Architecture and Interior Design, Inc.
 2915 Biscayne Boulevard, Suite #200
 Miami, Florida 33137 USA
 Tel: +1(305) 573 1818
 Fax: +1(305) 573 3766



KOBİ KARP
 Lic. # AR0012578

EXISTING ELEVATIONS
 THE SOUTH SEAS

Date	APRIL 06, 2020	Sheet No.	B3-A2.04
Scale	AS SHOWN		
Project	1901		

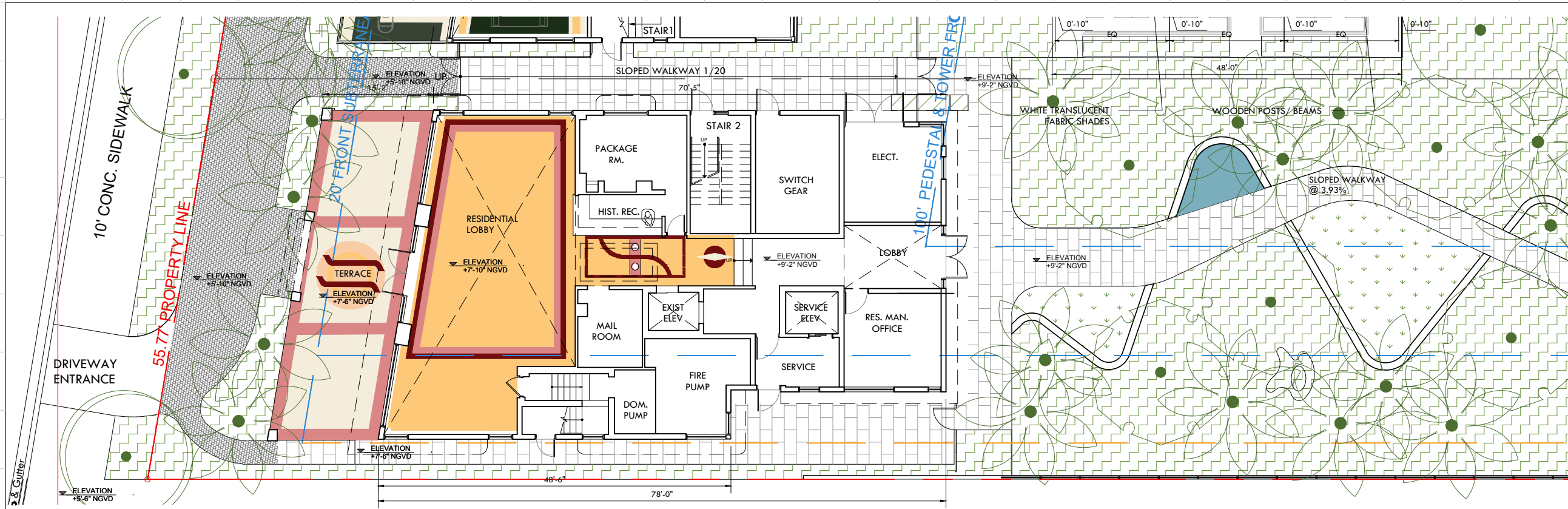

FLOOR PLAN - LEVEL 1 SCALE: 1/16"=1'-0"

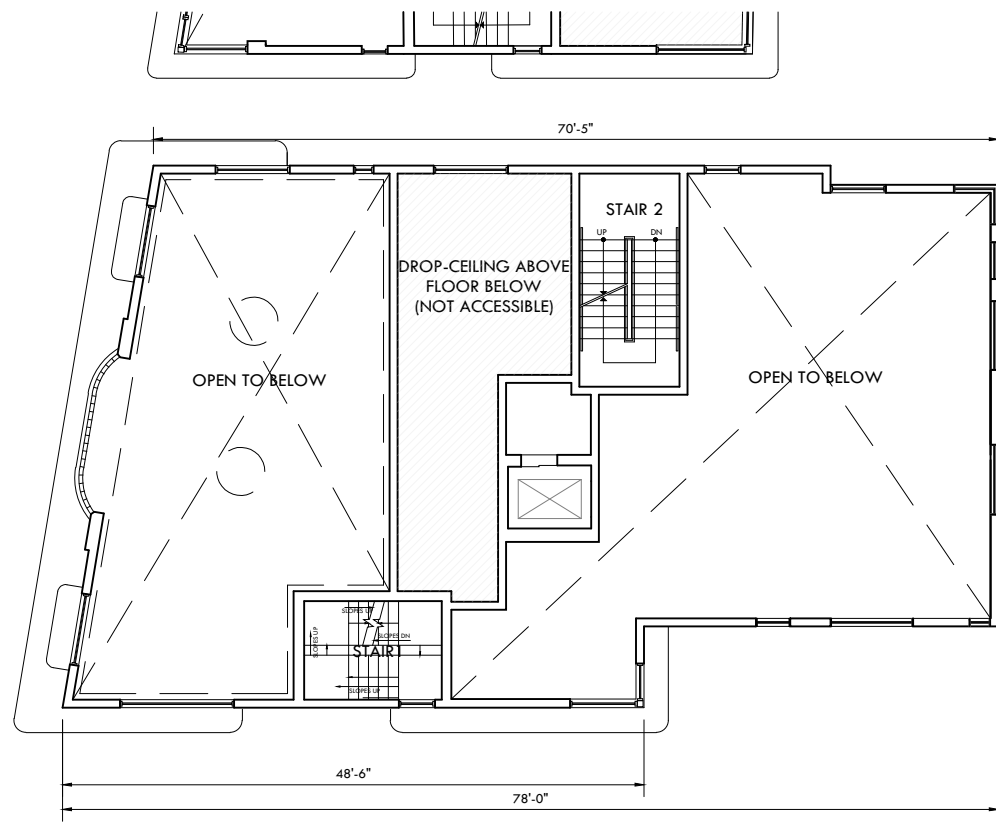

FLOOR PLAN - LEVEL 1.5 SCALE: 1/16"=1'-0"

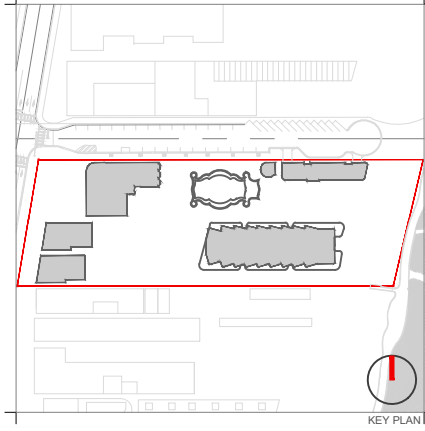

Rev.	Date	Rev.	Date

ALL DRAWINGS AND WRITTEN MATERIAL APPEARING HEREIN CONSTITUTE THE ORIGINAL AND UNPUBLISHED WORK OF KOBİ KARP AIA, AND MAY NOT BE DUPLICATED, USED, OR DISCLOSED WITHOUT THE EXPRESS WRITTEN CONSENT OF KOBİ KARP ARCHITECTURE & INTERIOR DESIGN, INC. AIA. (I) 2019

RALEIGH, RICHMOND & SOUTH SEAS
 1775-1757-1751 COLLINS AVE
 MIAMI BEACH, FLORIDA 33139

Owner: BSD RALEIGH PROPCO LLC C/O SHVO
Name: BSD RALEIGH PROPCO LLC C/O SHVO
Address: 745 FIFTH AVENUE
 New York, NY 10151
Tel: 212.380.2100
Email: info@shvo.com

Consultant: LANDSCAPE ARCHITECT
Name: ENEA GARDEN DESIGN INC.
Address: 7500 NE 4th Court, Suite 104
 Miami, FL 33138
Tel: 305.576.6702
Email: info.miami@enea.ch

Consultant:
Name:
Address:
Tel:
Email:

Consultant:
Name:
Address:
Tel:
Email:

Architect of Record:
 Kobi Karp Architecture and Interior Design, Inc.
 2915 Biscayne Boulevard, Suite #200
 Miami, Florida 33137 USA
Tel: +1(305) 573 1818
Fax: +1(305) 573 3766



KOBİ KARP
 Lic. # AR0012578

FLOOR PLAN
THE SOUTH SEAS

Date	APRIL 06, 2020	Sheet No.	B3-A3.00
Scale	AS SHOWN		
Project	1901		

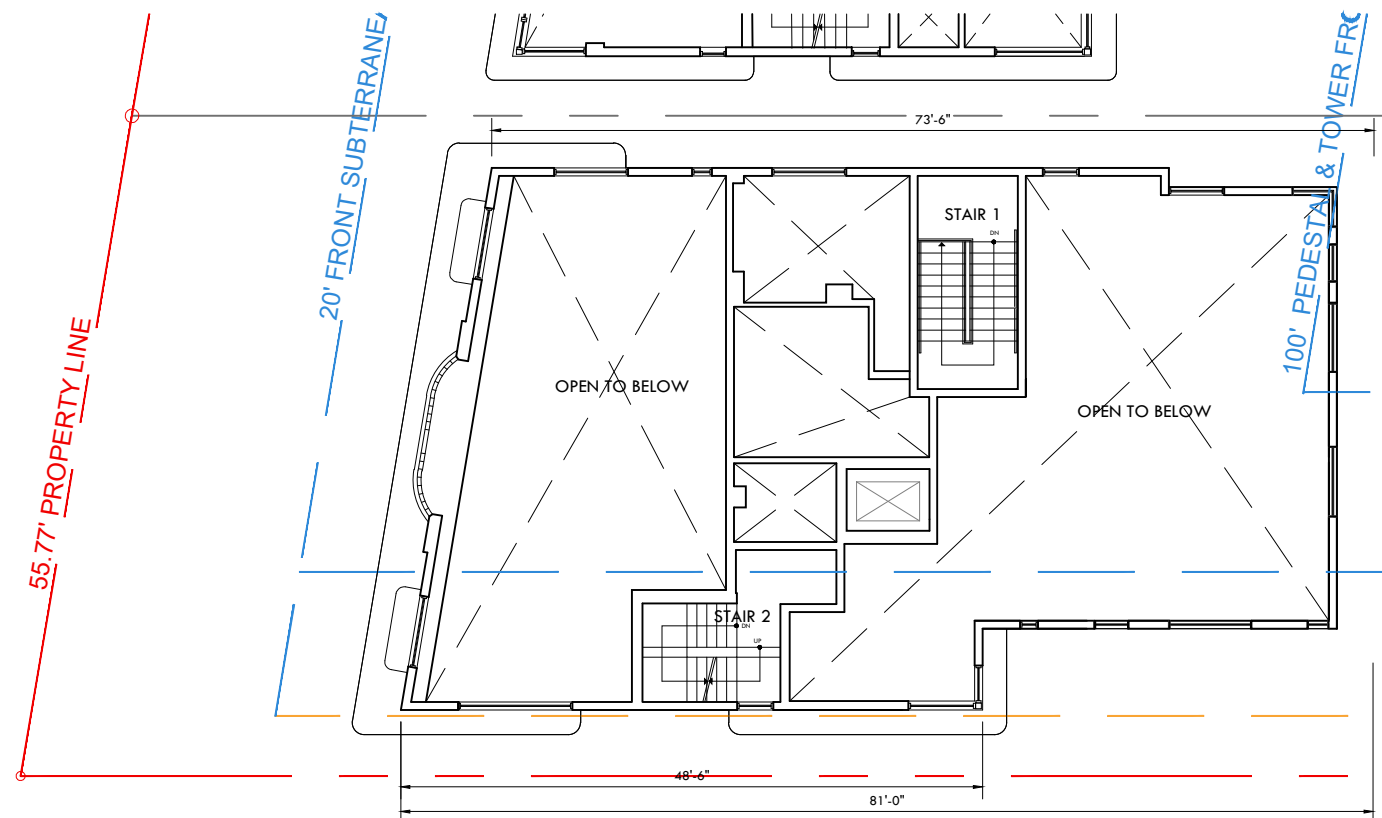

FLOOR PLAN - LEVEL 2 SCALE: 1/16"=1'-0"

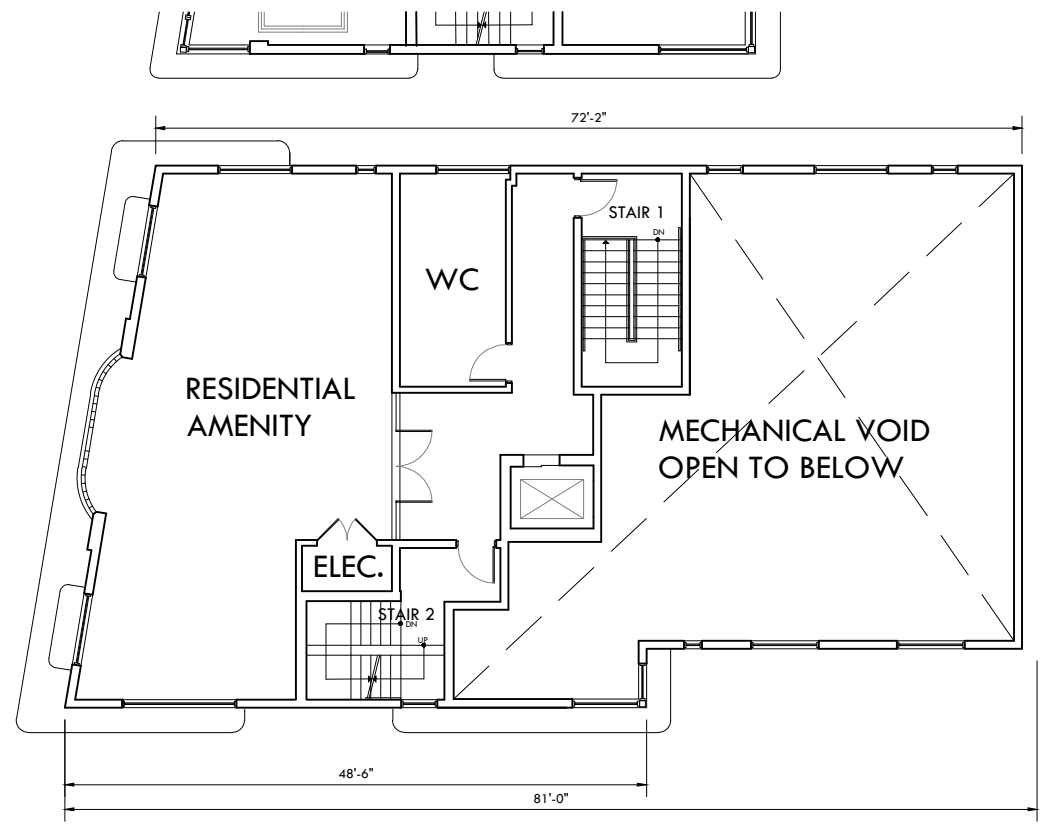

FLOOR PLAN - LEVEL 3 SCALE: 1/16"=1'-0"

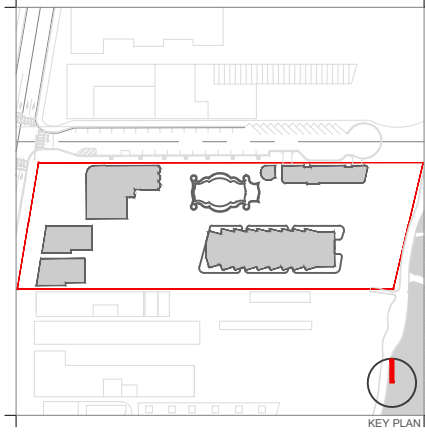

Rev.	Date	Rev.	Date

ALL DRAWINGS AND WRITTEN MATERIAL APPEARING HEREIN CONSTITUTE THE ORIGINAL AND UNPUBLISHED WORK OF KOBİ KARP AIA, AND MAY NOT BE DUPLICATED, USED, OR DISCLOSED WITHOUT THE EXPRESS WRITTEN CONSENT OF KOBİ KARP ARCHITECTURE & INTERIOR DESIGN, INC. AIA. (I) 2019

RALEIGH, RICHMOND & SOUTH SEAS
 1775-1757-1751 COLLINS AVE
 MIAMI BEACH, FLORIDA 33139

Owner: BSD RALEIGH PROPCO LLC C/O SHVO
Name: BSD RALEIGH PROPCO LLC C/O SHVO
Address: 745 FIFTH AVENUE
 New York, NY 10151
Tel: 212.380.2100
Email: info@shvo.com

Consultant: LANDSCAPE ARCHITECT
Name: ENEA GARDEN DESIGN INC.
Address: 7500 NE 4th Court, Suite 104
 Miami, FL 33138
Tel: 305.576.6702
Email: info.miami@enea.ch

Consultant:
Name:
Address:
Tel:
Email:

Consultant:
Name:
Address:
Tel:
Email:

Architect of Record:
 Kobi Karp Architecture and Interior Design, Inc.
 2915 Biscayne Boulevard, Suite #200
 Miami, Florida 33137 USA
Tel: +1(305) 573 1818
Fax: +1(305) 573 3766



KOBİ KARP
 Lic. # AR0012578
FLOOR PLAN
THE SOUTH SEAS

Date	APRIL 06, 2020	Sheet No.
Scale	AS SHOWN	B3-A3.01
Project	1901	

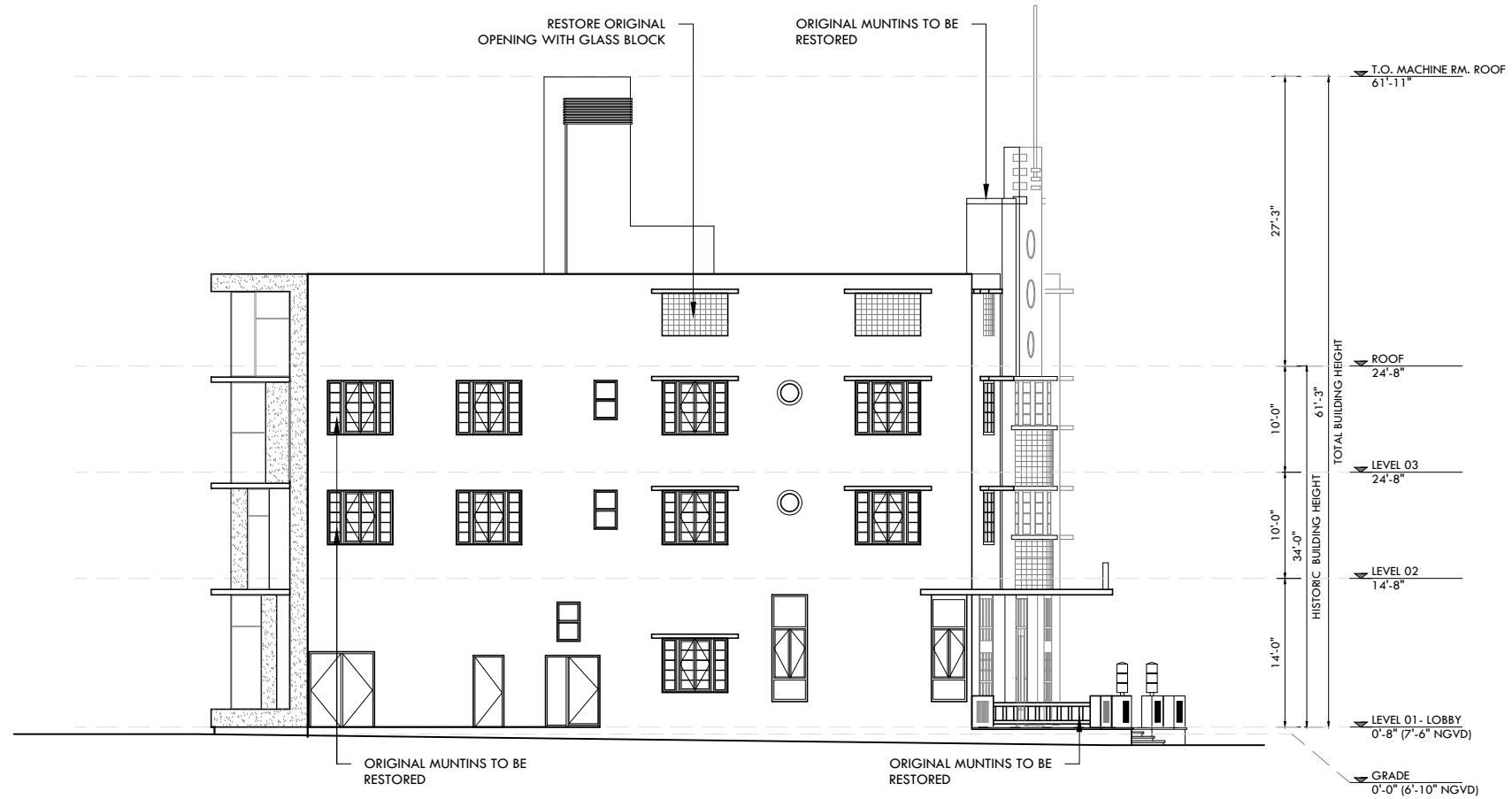

PROPOSED ELEVATION - NORTH

SCALE: 1/16"=1'-0"

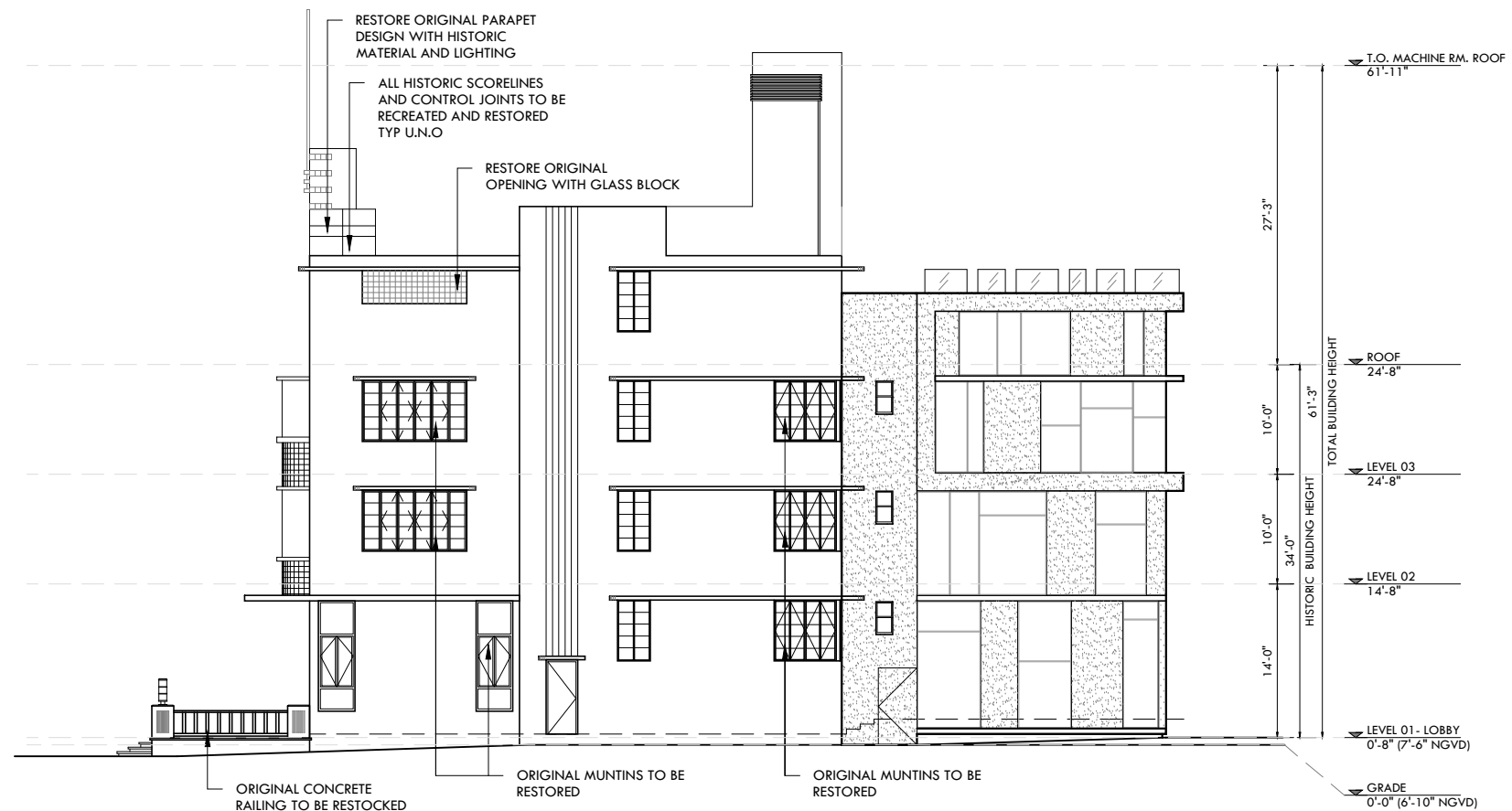

PROPOSED ELEVATION - SOUTH

SCALE: 1/16"=1'-0"

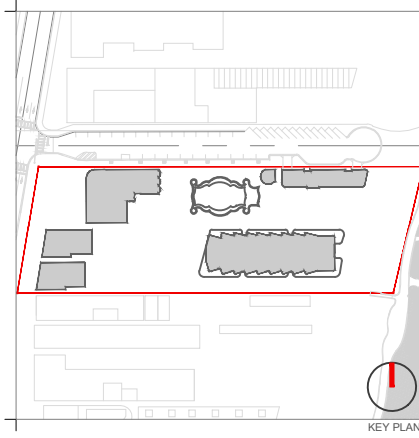

Rev.	Date	Rev.	Date

ALL DRAWINGS AND WRITTEN MATERIAL APPEARING HEREIN CONSTITUTE THE ORIGINAL AND UNPUBLISHED WORK OF KOBİ KARP AIA, AND MAY NOT BE DUPLICATED, USED, OR DISCLOSED WITHOUT THE EXPRESS WRITTEN CONSENT OF KOBİ KARP ARCHITECTURE & INTERIOR DESIGN, INC. AIA. (S) 2019

RALEIGH, RICHMOND & SOUTH SEAS
 1775-1757-1751 COLLINS AVE
 MIAMI BEACH, FLORIDA 33139

Owner: BSD RALEIGH PROPCO LLC C/O SHVO
 Name: BSD RALEIGH PROPCO LLC C/O SHVO
 Address: 745 FIFTH AVENUE
 New York, NY 10151
 Tel: 212.380.2100
 Email: info@shvo.com

Consultant: LANDSCAPE ARCHITECT
 Name: ENEA GARDEN DESIGN INC.
 Address: 7500 NE 4th Court, Suite 104
 Miami, FL 33138
 Tel: 305.576.8702
 Email: info.miami@enea.ch

Consultant:
 Name:
 Address:
 Address:
 Tel:
 Email:

Consultant:
 Name:
 Address:
 Address:
 Tel:
 Email:

Architect of Record:
 Kobi Karp Architecture and Interior Design, Inc.
 2915 Biscayne Boulevard, Suite #200
 Miami, Florida 33137 USA
 Tel: +1(305) 573 1818
 Fax: +1(305) 573 3766



KOBİ KARP
 Lic. # AR0012578

PROPOSED ELEVATION
 THE SOUTH SEAS

Date	APRIL 06, 2020	Sheet No.
Scale	AS SHOWN	B3-A4.00
Project	1901	

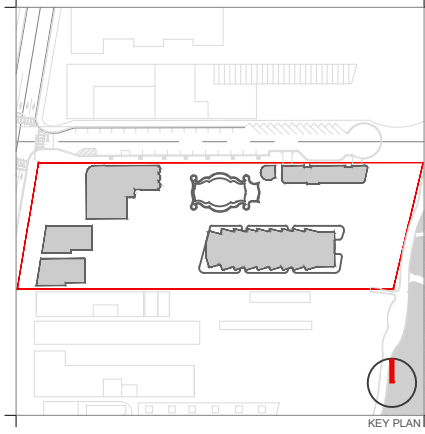

Rev.	Date	Rev.	Date

ALL DRAWINGS AND WRITTEN MATERIAL APPEARING HEREIN CONSTITUTE THE ORIGINAL AND UNPUBLISHED WORK OF KOBİ KARP AIA, AND MAY NOT BE DUPLICATED, USED, OR DISCLOSED WITHOUT THE EXPRESS WRITTEN CONSENT OF KOBİ KARP ARCHITECTURE & INTERIOR DESIGN, INC. AIA. (I) 2019

RALEIGH, RICHMOND & SOUTH SEAS
 1775-1757-1751 COLLINS AVE
 MIAMI BEACH, FLORIDA 33139

Owner: BSD RALEIGH PROPCO LLC C/O SHVO
 Name: BSD RALEIGH PROPCO LLC C/O SHVO
 Address: 745 FIFTH AVENUE
 Address: New York, NY 10151
 Tel: 212.380.2100
 Email: info@shvo.com

Consultant: LANDSCAPE ARCHITECT
 Name: ENEA GARDEN DESIGN INC.
 Address: 7500 NE 4th Court, Suite 104
 Address: Miami, FL 33138
 Tel: 305.576.6702
 Email: info.miami@enea.ch

Consultant:
 Name:
 Address:
 Address:
 Tel:
 Email:

Consultant:
 Name:
 Address:
 Address:
 Tel:
 Email:

Architect of Record:
 Kobi Karp Architecture and Interior Design, Inc.
 2915 Biscayne Boulevard, Suite #200
 Miami, Florida 33137 USA
 Tel: +1(305) 573 1818
 Fax: +1(305) 573 3766



KOBİ KARP
 Lic. # AR0012578

PROPOSED ELEVATION
THE SOUTH SEAS

Date	APRIL 06, 2020	Sheet No.	
Scale	AS SHOWN		B3-A4.01
Project	1901		

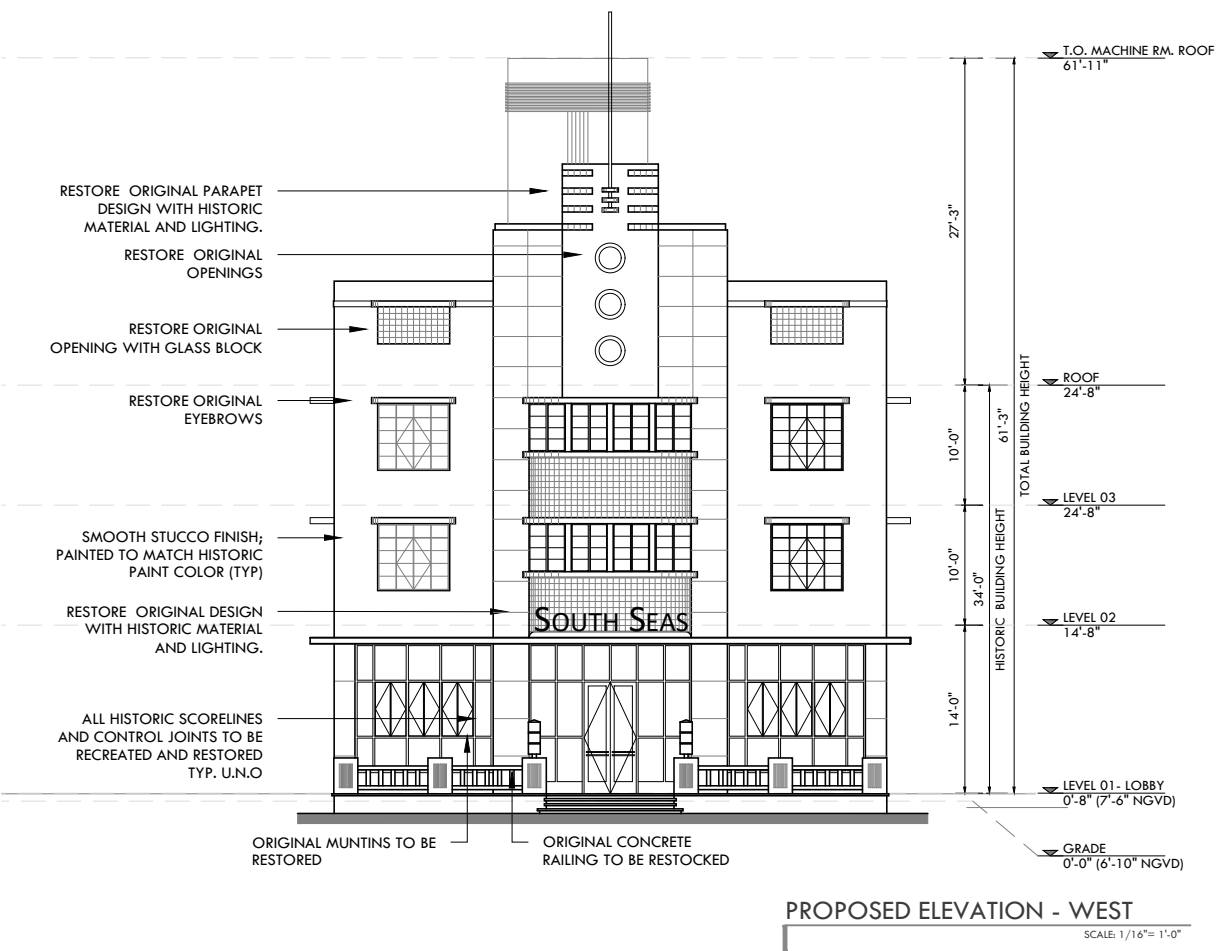

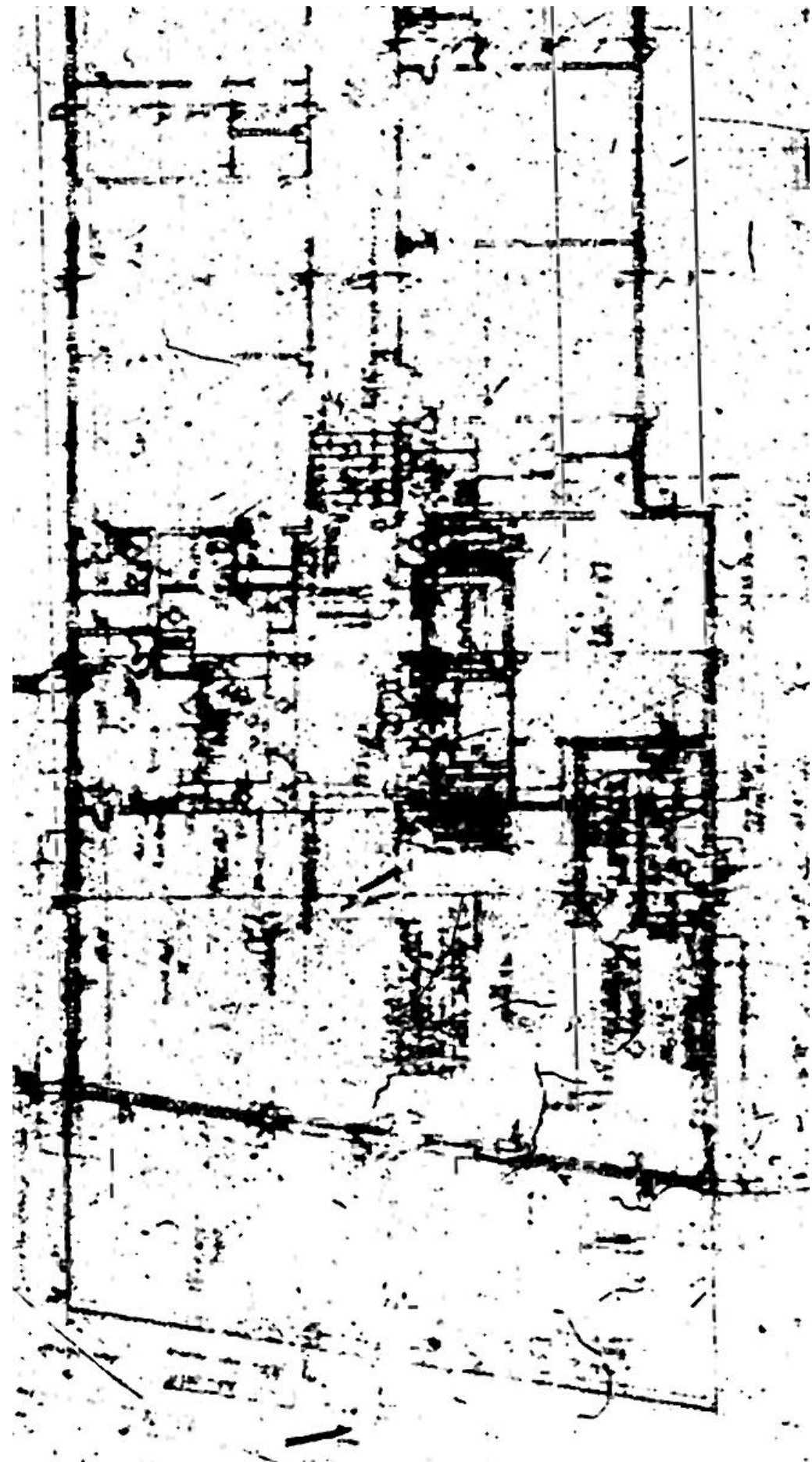

MICROFILM - 1940 ORIGINAL - LOBBY
 LAWRENCE MURRAY DIXON SCALE: 3/32"=1'-0"

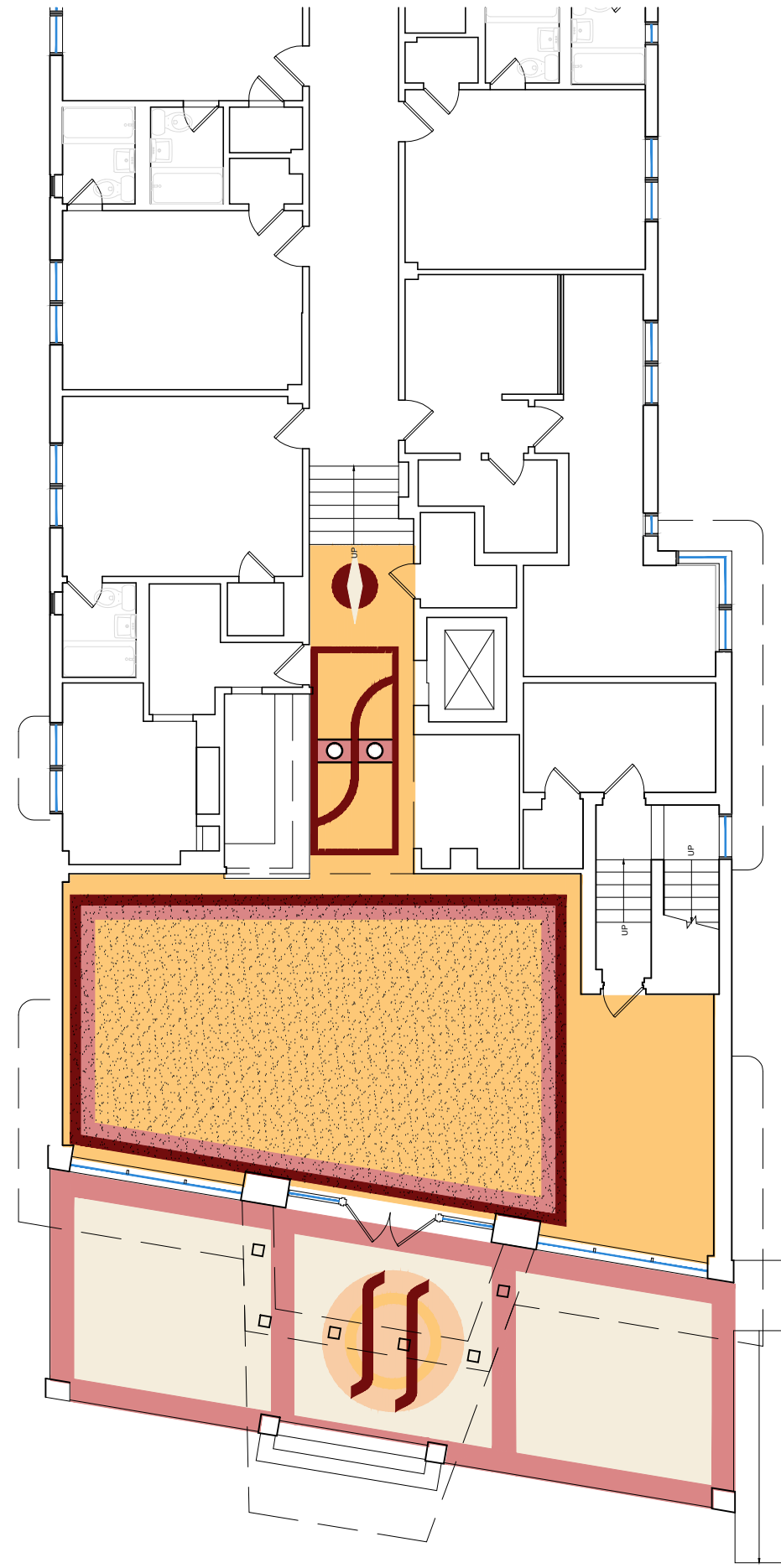

EXISTING FLOOR PLAN - LOBBY
 SCALE: 3/32"=1'-0"

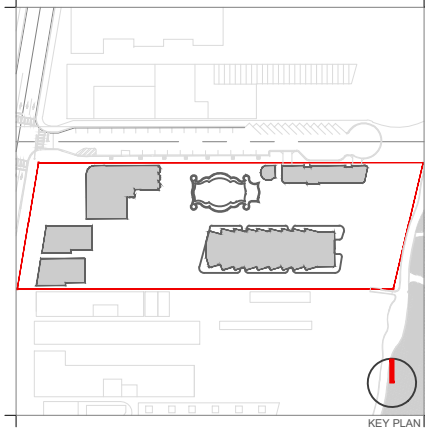

Rev.	Date	Rev.	Date

ALL DRAWINGS AND WRITTEN MATERIAL APPEARING HEREIN CONSTITUTE THE ORIGINAL AND UNPUBLISHED WORK OF KOBİ KARP AIA, AND MAY NOT BE DUPLICATED, USED, OR DISCLOSED WITHOUT THE EXPRESS WRITTEN CONSENT OF KOBİ KARP ARCHITECTURE & INTERIOR DESIGN, INC. AIA. (S) 2019

RALEIGH, RICHMOND & SOUTH SEAS
 1775-1757-1751 COLLINS AVE
 MIAMI BEACH, FLORIDA 33139

Owner: BSD RALEIGH PROPCO LLC C/O SHVO
Name: BSD RALEIGH PROPCO LLC C/O SHVO
Address: 745 FIFTH AVENUE
 New York, NY 10151
Tel: 212.380.2100
Email: info@shvo.com

Consultant: LANDSCAPE ARCHITECT
Name: ENEA GARDEN DESIGN INC.
Address: 7500 NE 4th Court, Suite 104
 Miami, FL 33138
Tel: 305.576.6702
Email: info.miami@enea.ch

Consultant:
Name:
Address:
Tel:
Email:

Consultant:
Name:
Address:
Tel:
Email:

Architect of Record:
 Kobi Karp Architecture and Interior Design, Inc.
 2915 Biscayne Boulevard, Suite #200
 Miami, Florida 33137 USA
Tel: +1(305) 573 1818
Fax: +1(305) 573 3766



HISTORIC LOBBY
THE SOUTH SEAS

Date	APRIL 06, 2020	Sheet No.	B3-A6.00
Scale	AS SHOWN		
Project	1901		

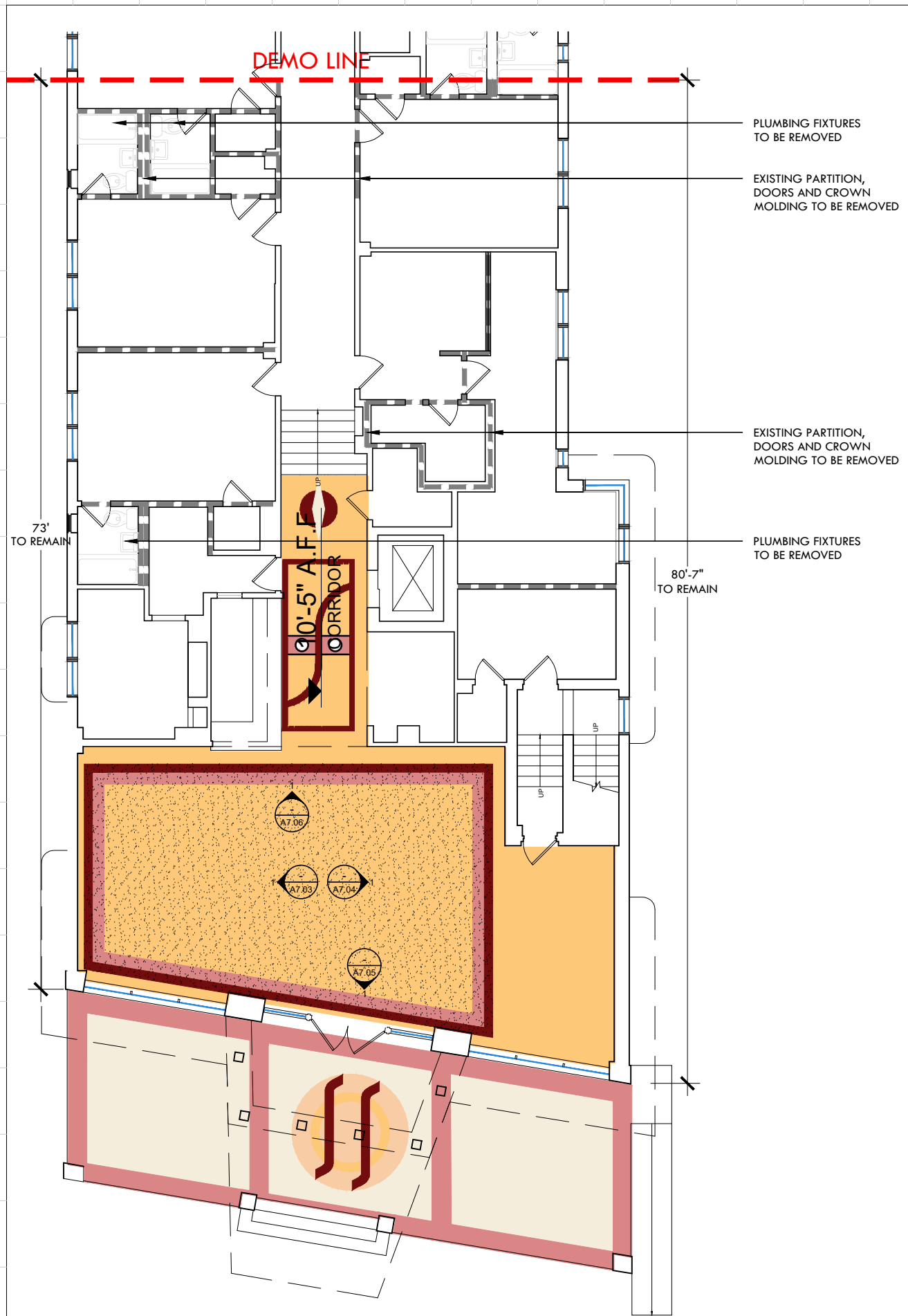

DEMO FLOOR PLAN - LOBBY
SCALE: 3/32"=1'-0"

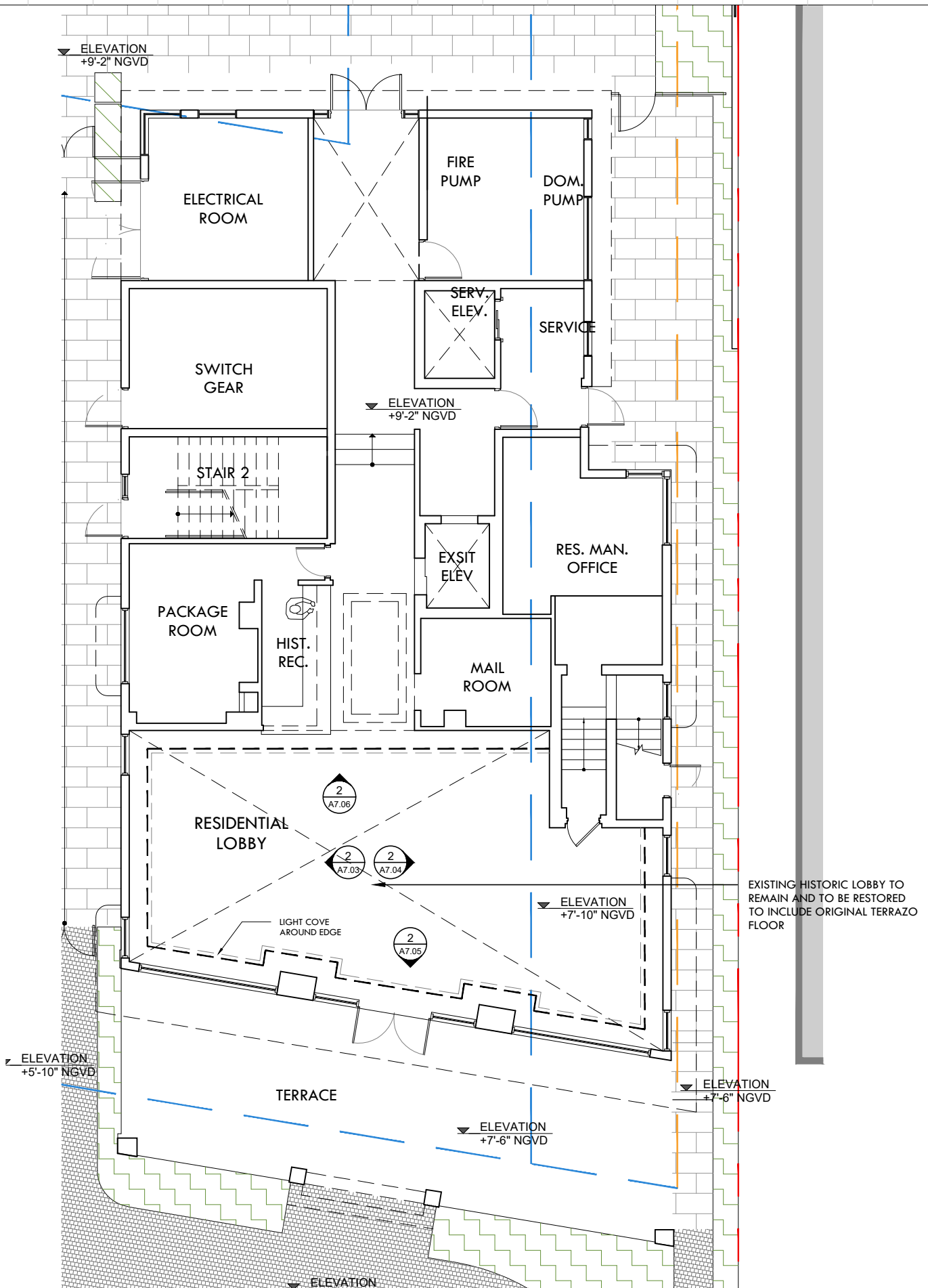

PROPOSED FLOOR PLAN - LOBBY
SCALE: 3/32"=1'-0"

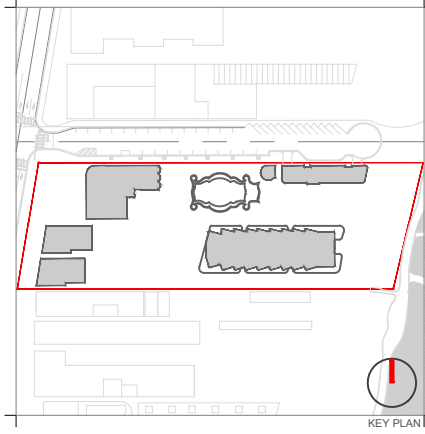

Rev.	Date	Rev.	Date

ALL DRAWINGS AND WRITTEN MATERIAL APPEARING HEREIN CONSTITUTE THE ORIGINAL AND UNPUBLISHED WORK OF KOBİ KARP AIA, AND MAY NOT BE DUPLICATED, USED, OR DISCLOSED WITHOUT THE EXPRESS WRITTEN CONSENT OF KOBİ KARP ARCHITECTURE & INTERIOR DESIGN, INC. AIA, © 2019

RALEIGH, RICHMOND & SOUTH SEAS
1775-1757-1751 COLLINS AVE
MIAMI BEACH, FLORIDA 33139

Owner: BSD RALEIGH PROPCO LLC C/O SHVO
Name: BSD RALEIGH PROPCO LLC C/O SHVO
Address: 745 FIFTH AVENUE
Address: New York, NY 10151
Tel: 212.380.2100
Email: info@shvo.com

Consultant: LANDSCAPE ARCHITECT
Name: ENEA GARDEN DESIGN INC.
Address: 7500 NE 4th Court, Suite 104
Address: Miami, FL 33138
Tel: 305.576.6702
Email: info.miami@enea.ch

Consultant:
Name:
Address:
Address:
Tel:
Email:

Consultant:
Name:
Address:
Address:
Tel:
Email:

Architect of Record:
Kobi Karp Architecture and Interior Design, Inc.
2915 Biscayne Boulevard, Suite #200
Miami, Florida 33137 USA
Tel: +1(305) 573 1818
Fax: +1(305) 573 3766

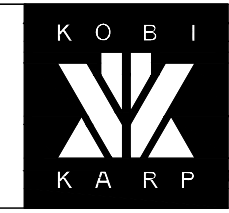

KOBİ KARP
Lic. # AR0012578
HISTORIC LOBBY
THE SOUTH SEAS

Date	APRIL 06, 2020	Sheet No.	
Scale	AS SHOWN		B3-A6.01
Project	1901		

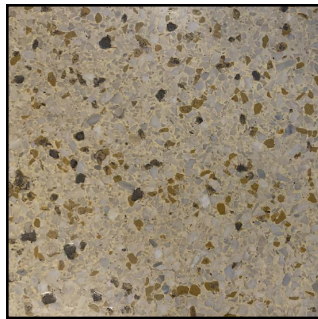

1 HISTORIC TERRAZZO FLOORING



2 HISTORIC TERRAZZO FLOORING

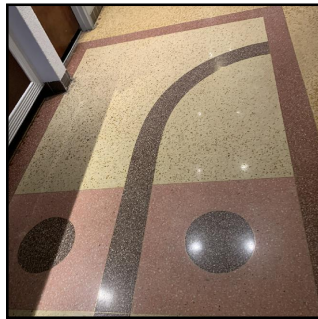

3 HISTORIC TERRAZZO FLOORING



4 HISTORIC TERRAZZO FLOORING



5 HISTORIC TERRAZZO FLOORING

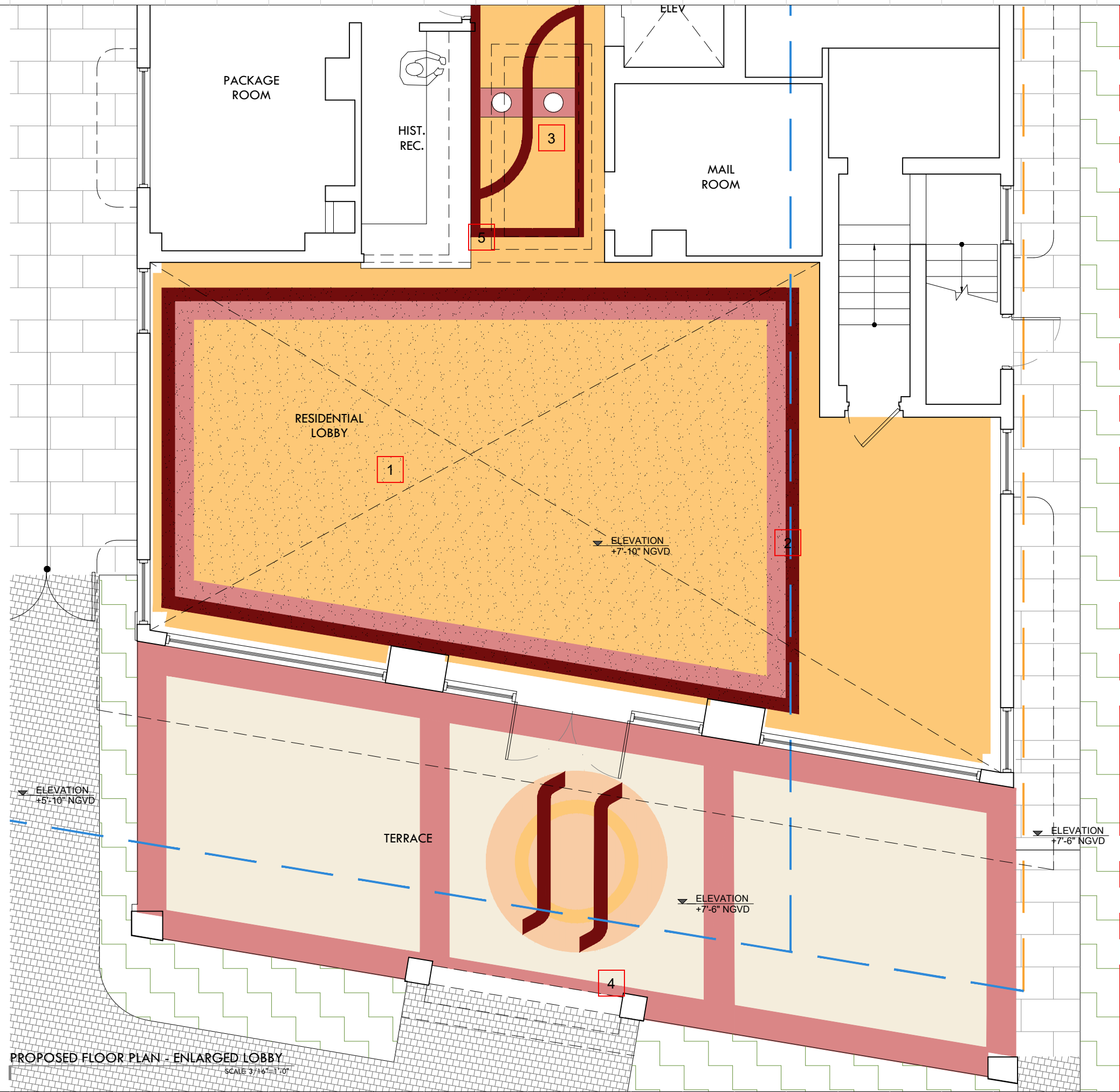

PROPOSED FLOOR PLAN - ENLARGED LOBBY
SCALE 3/16"=1'-0"

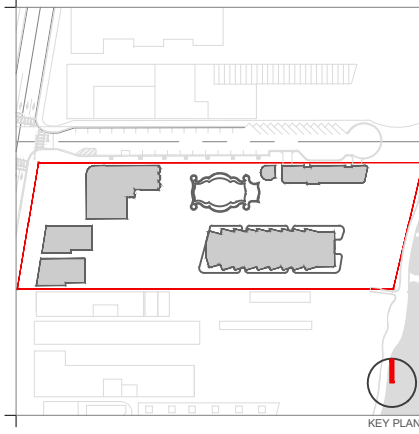

Rev.	Date	Rev.	Date

ALL DRAWINGS AND WRITTEN MATERIAL APPEARING HEREIN CONSTITUTE THE ORIGINAL AND UNPUBLISHED WORK OF KOBİ KARP AIA, AND MAY NOT BE REPRODUCED, COPIED, OR DISCLOSED WITHOUT THE EXPRESS WRITTEN CONSENT OF KOBİ KARP ARCHITECTURE & INTERIOR DESIGN, INC. AIA, © 2019

RALEIGH, RICHMOND & SOUTH SEAS
1775-1757-1751 COLLINS AVE
MIAMI BEACH, FLORIDA 33139

Owner: BSD RALEIGH PROPCO LLC C/O SHVO
Name: BSD RALEIGH PROPCO LLC C/O SHVO
Address: 745 FIFTH AVENUE
Address: New York, NY 10151
Tel: 212.380.2100
Email: info@shvo.com

Consultant: LANDSCAPE ARCHITECT
Name: ENEA GARDEN DESIGN INC.
Address: 7500 NE 4th Court, Suite 104
Address: Miami, FL 33138
Tel: 305.576.6702
Email: info.miami@enea.ch

Consultant:
Name:
Address:
Address:
Tel:
Email:

Consultant:
Name:
Address:
Address:
Tel:
Email:

Architect of Record:
Kobi Karp Architecture and Interior Design, Inc.
2915 Biscayne Boulevard, Suite #200
Miami, Florida 33137 USA
Tel: +1(305) 573 1818
Fax: +1(305) 573 3766



KOBİ KARP
Lic. # AR0012578
HISTORIC LOBBY
THE SOUTH SEAS

Date	APRIL 06, 2020	Sheet No.	
Scale	AS SHOWN		B3-A6.02
Project	1901		

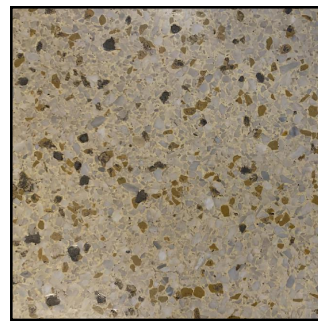

1 HISTORIC TERRAZO FLOORING



2 HISTORIC TERRAZO FLOORING

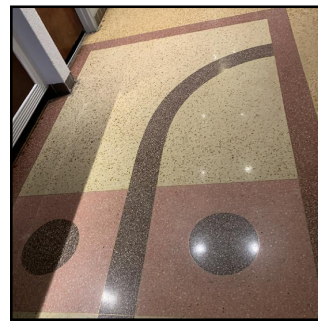

3 HISTORIC TERRAZO FLOORING



4 HISTORIC TERRAZO FLOORING



5 HISTORIC TERRAZO FLOORING

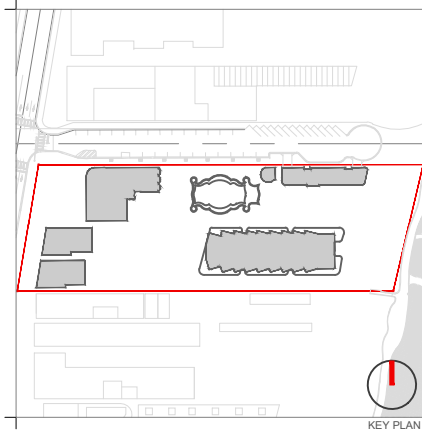
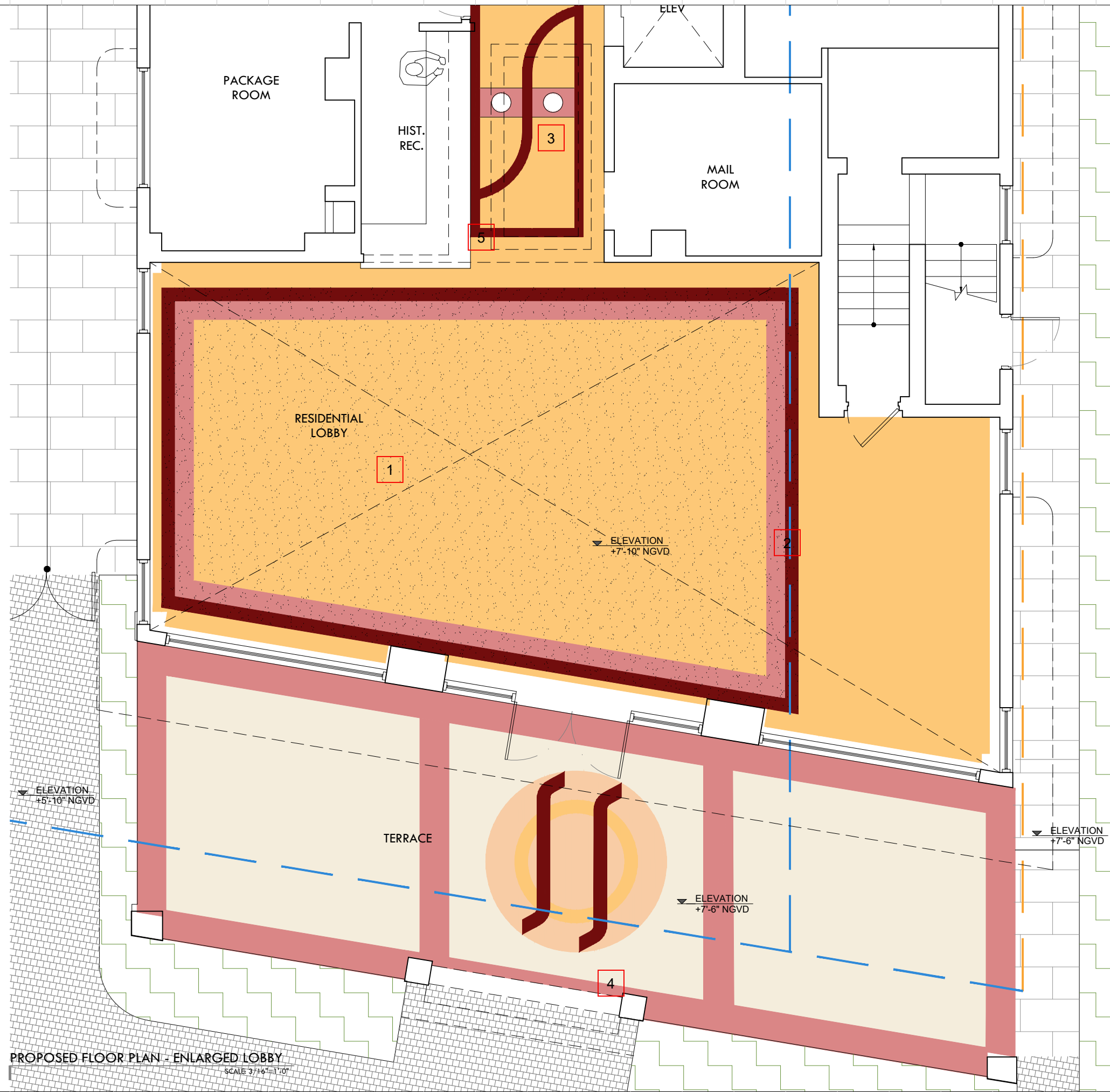

Rev.	Date	Rev.	Date

ALL DRAWINGS AND WRITTEN MATERIAL APPEARING HEREIN CONSTITUTE THE ORIGINAL AND UNPUBLISHED WORK OF KOBİ KARP AIA, AND MAY NOT BE DUPLICATED, USED, OR DISCLOSED WITHOUT THE EXPRESS WRITTEN CONSENT OF KOBİ KARP ARCHITECTURE & INTERIOR DESIGN, INC. AIA, © 2019

RALEIGH, RICHMOND & SOUTH SEAS
1775-1757-1751 COLLINS AVE
MIAMI BEACH, FLORIDA 33139

Owner: BSD RALEIGH PROPCO LLC C/O SHVO
Name: BSD RALEIGH PROPCO LLC C/O SHVO
Address: 745 FIFTH AVENUE
Address: New York, NY 10151
Tel: 212.380.2100
Email: info@shvo.com

Consultant: LANDSCAPE ARCHITECT
Name: ENEA GARDEN DESIGN INC.
Address: 7500 NE 4th Court, Suite 104
Address: Miami, FL 33138
Tel: 305.576.6702
Email: info.miami@enea.ch

Consultant:
Name:
Address:
Address:
Tel:
Email:

Consultant:
Name:
Address:
Address:
Tel:
Email:

Architect of Record:
Kobi Karp Architecture and Interior Design, Inc.
2915 Biscayne Boulevard, Suite #200
Miami, Florida 33137 USA
Tel: +1(305) 573 1818
Fax: +1(305) 573 3766



HISTORIC LOBBY
THE SOUTH SEAS

Date	APRIL 06, 2020	Sheet No.
Scale	AS SHOWN	B3-A6.02
Project	1901	

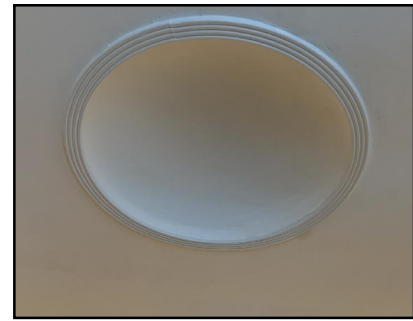

1 HISTORIC LIGHT COVE



2 HISTORIC MILLWORK RECEPTION DESK



3 HISTORIC RECEPTION DROP-CEILING FEATURE



4 HISTORIC TERRAZO FLOORING AND BASEBOARD



5 HISTORIC WINDOW COVERED

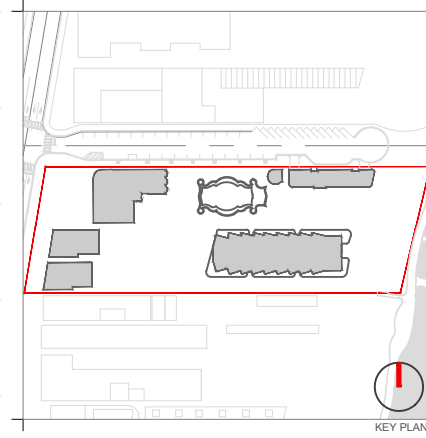

Rev.	Date	Rev.	Date

ALL DRAWINGS AND WRITTEN MATERIAL APPEARING HEREIN CONSTITUTE THE ORIGINAL AND UNPUBLISHED WORK OF KOBİ KARP AIA, AND MAY NOT BE DUPLICATED, USED, OR DISCLOSED WITHOUT THE EXPRESS WRITTEN CONSENT OF KOBİ KARP ARCHITECTURE & INTERIOR DESIGN, INC. AIA. (I) 2019

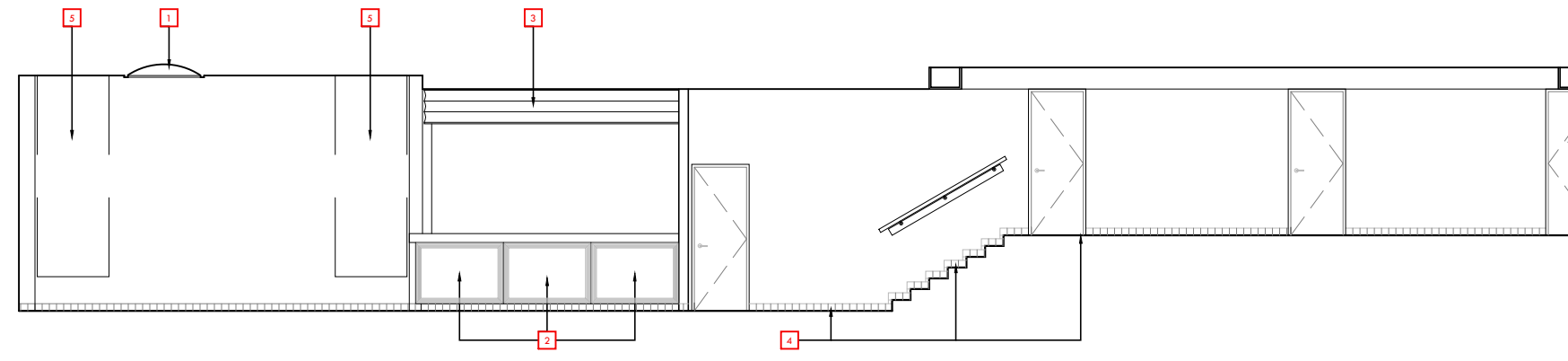

EXISTING/ DEMO LOBBY ELEVATION - NORTH
SCALE: 1/8"=1'-0"

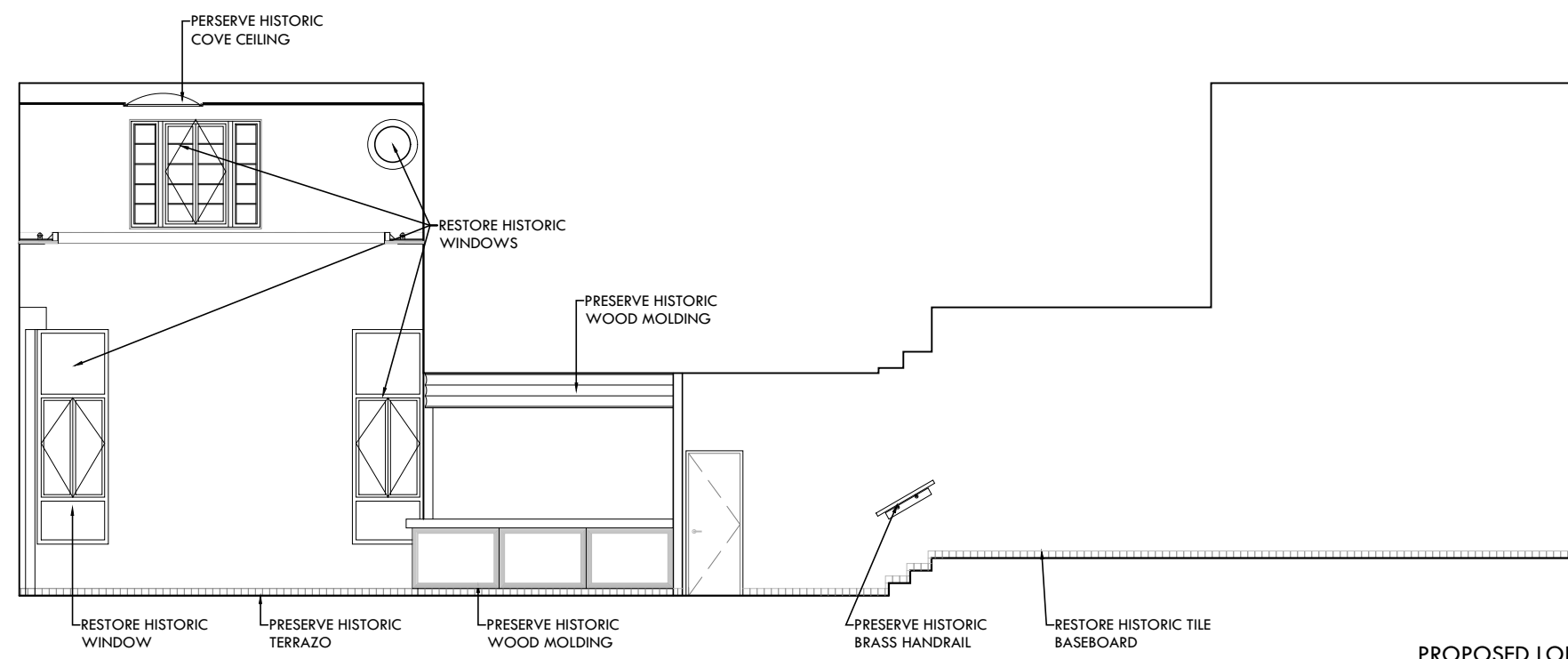

PROPOSED LOBBY ELEVATION - NORTH
SCALE: 1/8"=1'-0"

RALEIGH, RICHMOND & SOUTH SEAS
1775-1757-1751 COLLINS AVE
MIAMI BEACH, FLORIDA 33139

Owner: BSD RALEIGH PROPCO LLC C/O SHVO
Name: BSD RALEIGH PROPCO LLC C/O SHVO
Address: 745 FIFTH AVENUE
New York, NY 10151
Tel: 212.380.2100
Email: info@shvo.com

Consultant: LANDSCAPE ARCHITECT
Name: ENEA GARDEN DESIGN INC.
Address: 7500 NE 4th Court, Suite 104
Miami, FL 33138
Tel: 305.576.6702
Email: info.miami@enea.ch

Consultant:
Name:
Address:
Address:
Tel:
Email:

Consultant:
Name:
Address:
Address:
Tel:
Email:

Architect of Record:
Kobi Karp Architecture and Interior Design, Inc.
2915 Biscayne Boulevard, Suite #200
Miami, Florida 33137 USA
Tel: +1(305) 573 1818
Fax: +1(305) 573 3766



HISTORIC LOBBY
THE SOUTH SEAS

Date	APRIL 06, 2020	Sheet No.	B3-A6.03
Scale	AS SHOWN		
Project	1901		



1 HISTORIC LIGHT COVE



2 FURTHER INVESTIGATE IF STONE AT DESK IS HISTORIC



3 EXISTING WOOD PANELING



4 HISTORIC TERRAZZO FLOORING AND BASEBOARD

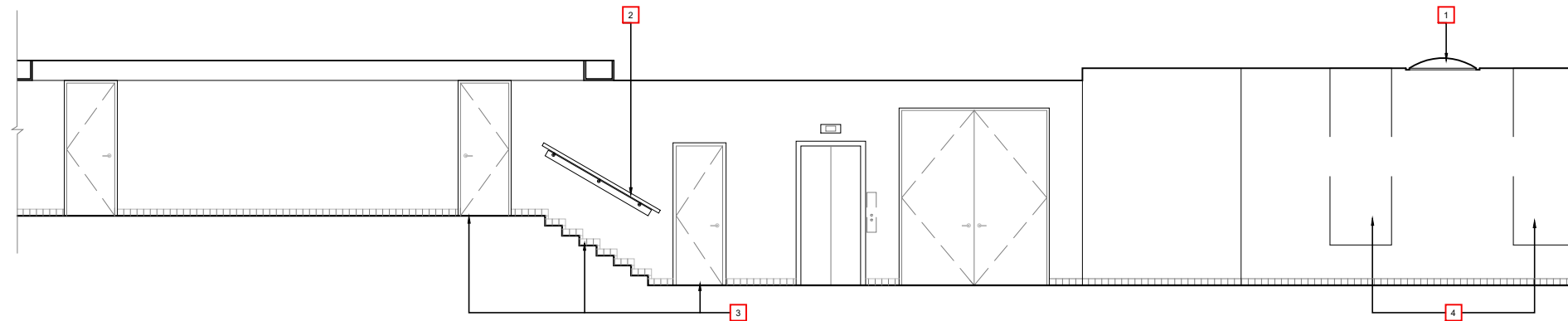
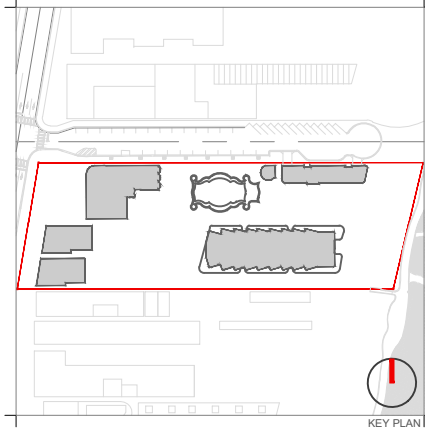

EXISTING/ DEMO LOBBY ELEVATION - SOUTH
SCALE: 1/8"=1'-0"

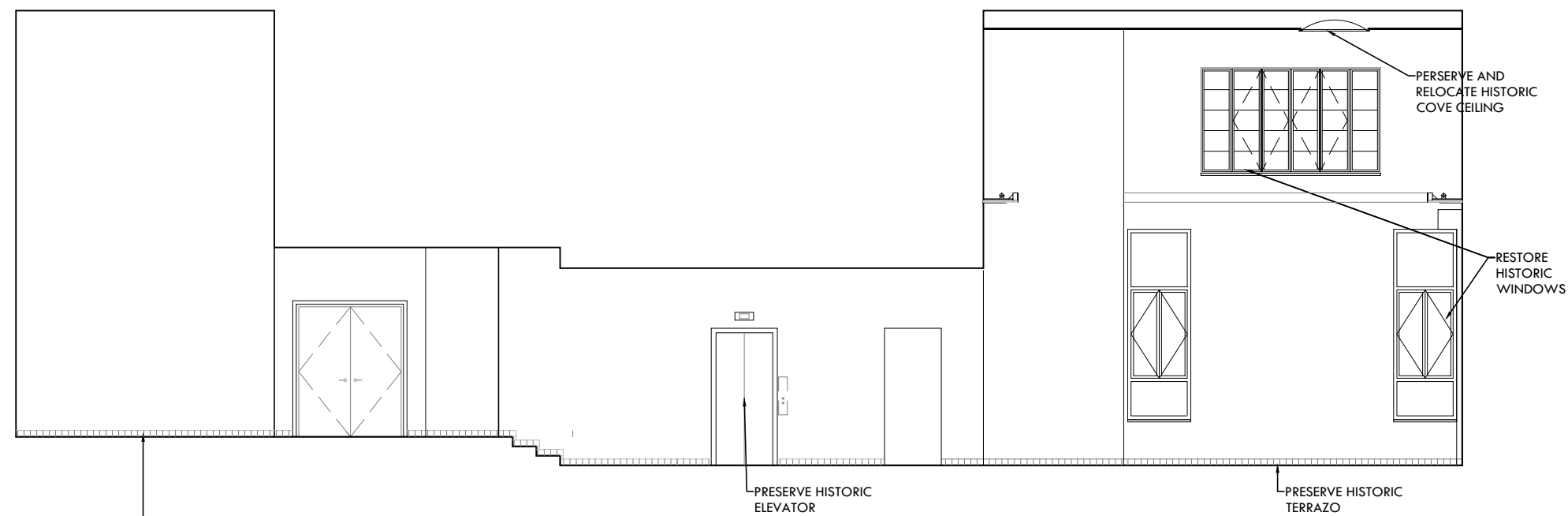

PROPOSED LOBBY ELEVATION - SOUTH
SCALE: 1/8"=1'-0"

Rev.	Date	Rev.	Date

ALL DRAWINGS AND WRITTEN MATERIAL APPEARING HEREIN CONSTITUTE THE ORIGINAL AND UNPUBLISHED WORK OF KOBİ KARP AIA, AND MAY NOT BE DUPLICATED, USED, OR DISCLOSED WITHOUT THE EXPRESS WRITTEN CONSENT OF KOBİ KARP ARCHITECTURE & INTERIOR DESIGN, INC. AIA. (S) 2019

RALEIGH, RICHMOND & SOUTH SEAS
1775-1757-1751 COLLINS AVE
MIAMI BEACH, FLORIDA 33139

Owner: BSD RALEIGH PROPCO LLC C/O SHVO
Name: BSD RALEIGH PROPCO LLC C/O SHVO
Address: 745 FIFTH AVENUE
Address: New York, NY 10151
Tel: 212.380.2100
Email: info@shvo.com

Consultant: LANDSCAPE ARCHITECT
Name: ENEA GARDEN DESIGN INC.
Address: 7500 NE 4th Court, Suite 104
Address: Miami, FL 33138
Tel: 305.576.6702
Email: info.miami@enea.ch

Consultant:
Name:
Address:
Address:
Tel:
Email:

Consultant:
Name:
Address:
Address:
Tel:
Email:

Architect of Record:
Kobi Karp Architecture and Interior Design, Inc.
2915 Biscayne Boulevard, Suite #200
Miami, Florida 33137 USA
Tel: +1(305) 573 1818
Fax: +1(305) 573 3766



KOBİ KARP
Lic. # AR0012578
HISTORIC LOBBY
THE SOUTH SEAS

Date	APRIL 06, 2020	Sheet No.	B3-A6.04
Scale	AS SHOWN		
Project	1901		

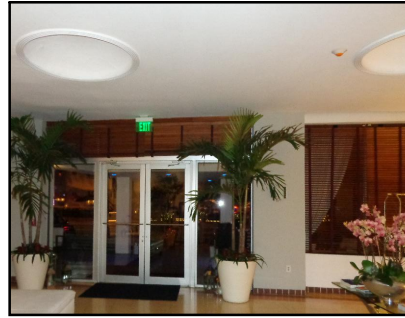

1 HISTORIC CEILING FEATURE



2 HISTORIC WINDOWS AND DOORS



3 HISTORIC TERRAZZO FLOORING AND BASEBOARD

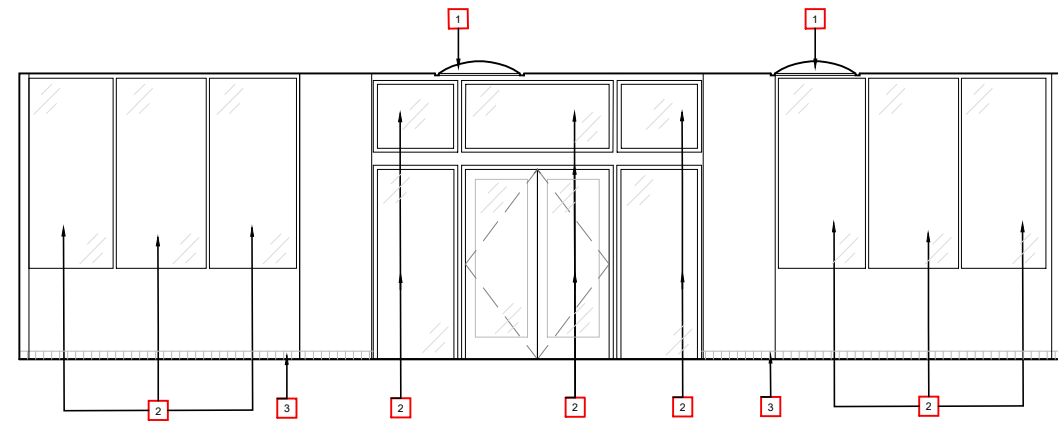

EXISTING/ DEMO LOBBY ELEVATION - WEST
SCALE: 1/8"=1'-0"



PROPOSED LOBBY ELEVATION - WEST
SCALE: 1/8"=1'-0"

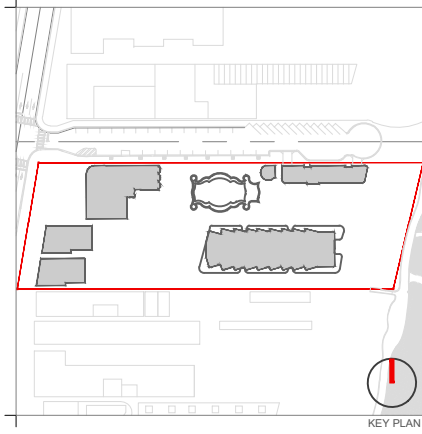

Rev.	Date	Rev.	Date

ALL DRAWINGS AND WRITTEN MATERIAL APPEARING HEREIN CONSTITUTE THE ORIGINAL AND UNPUBLISHED WORK OF KOBİ KARP AIA, AND MAY NOT BE DUPLICATED, USED, OR DISCLOSED WITHOUT THE EXPRESS WRITTEN CONSENT OF KOBİ KARP ARCHITECTURE & INTERIOR DESIGN, INC. AIA. (S) 2019

RALEIGH, RICHMOND & SOUTH SEAS
1775-1757-1751 COLLINS AVE
MIAMI BEACH, FLORIDA 33139

Owner: BSD RALEIGH PROPCO LLC C/O SHVO
Name: BSD RALEIGH PROPCO LLC C/O SHVO
Address: 745 FIFTH AVENUE
Address: New York, NY 10151
Tel: 212.380.2100
Email: info@shvo.com

Consultant: LANDSCAPE ARCHITECT
Name: ENEA GARDEN DESIGN INC.
Address: 7500 NE 4th Court, Suite 104
Address: Miami, FL 33138
Tel: 305.576.6702
Email: info.miami@enea.ch

Consultant:
Name:
Address:
Address:
Tel:
Email:

Consultant:
Name:
Address:
Address:
Tel:
Email:

Architect of Record:
Kobi Karp Architecture and Interior Design, Inc.
2915 Biscayne Boulevard, Suite #200
Miami, Florida 33137 USA
Tel: +1(305) 573 1818
Fax: +1(305) 573 3766

KOBİ KARP
Lic. # AR0012578



HISTORIC LOBBY
THE SOUTH SEAS

Date	APRIL 06, 2020	Sheet No.	B3-A6.05
Scale	AS SHOWN		
Project	1901		



1 HISTORIC LIGHT COVE



2 FURTHER INVESTIGATE IF STONE AT DESK IS HISTORIC

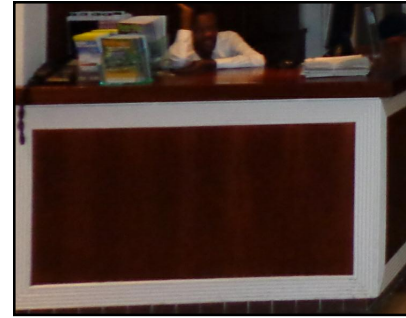

3 EXISTING WOOD PANELING



4 HISTORIC TERRAZO FLOORING AND BASEBOARD

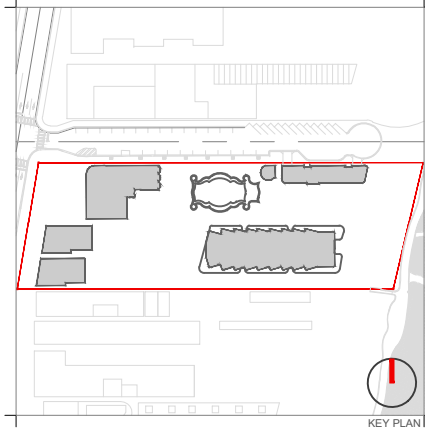

Rev.	Date	Rev.	Date

ALL DRAWINGS AND WRITTEN MATERIAL APPEARING HEREIN CONSTITUTE THE ORIGINAL AND UNPUBLISHED WORK OF KOBİ KARP AIA, AND MAY NOT BE DUPLICATED, USED, OR DISCLOSED WITHOUT THE EXPRESS WRITTEN CONSENT OF KOBİ KARP ARCHITECTURE & INTERIOR DESIGN, INC. AIA. (S) 2019

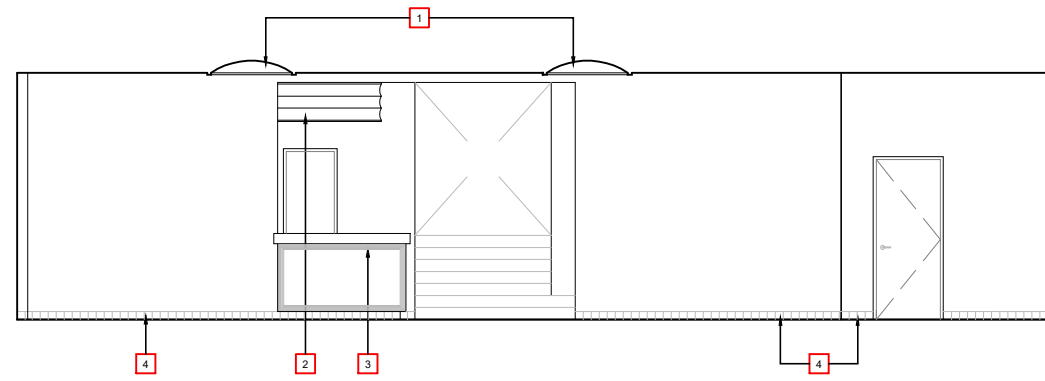

EXISTING/ DEMO LOBBY ELEVATION - EAST
SCALE: 1/8"=1'-0"

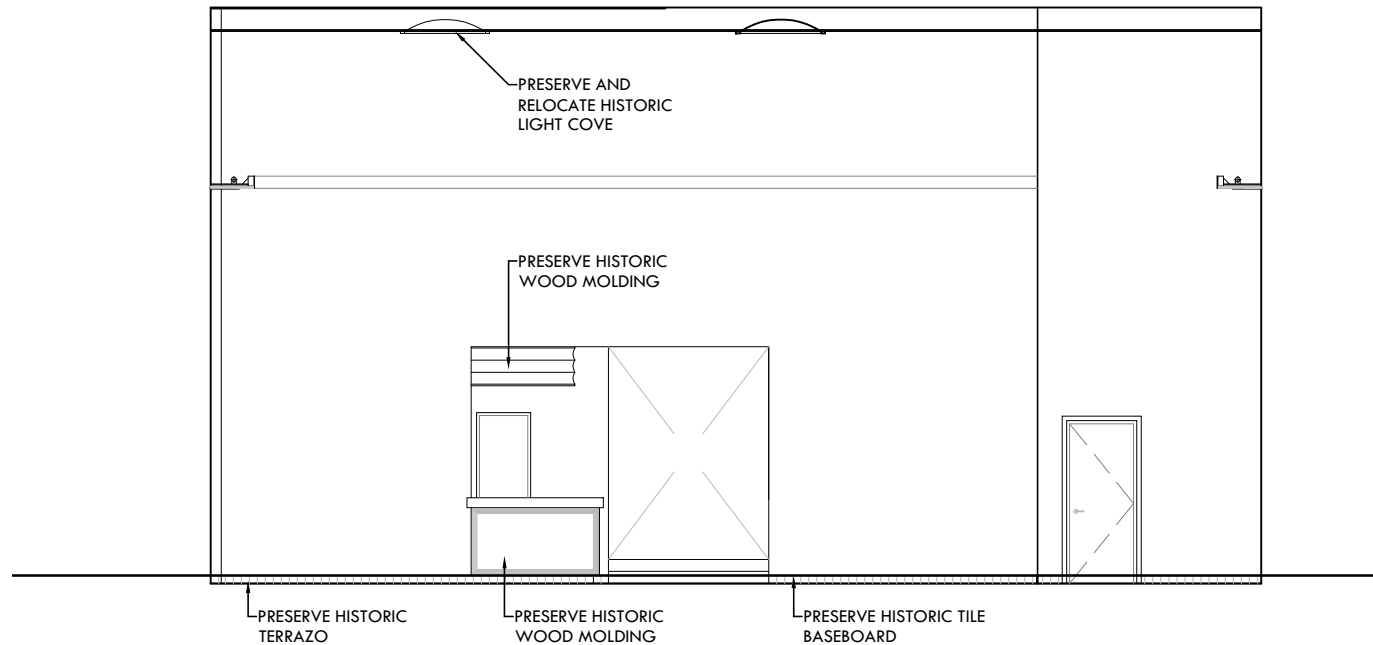

PROPOSED LOBBY ELEVATION - EAST
SCALE: 1/8"=1'-0"

RALEIGH, RICHMOND & SOUTH SEAS
1775-1757-1751 COLLINS AVE
MIAMI BEACH, FLORIDA 33139

Owner: BSD RALEIGH PROPCO LLC C/O SHVO
Name: BSD RALEIGH PROPCO LLC C/O SHVO
Address: 745 FIFTH AVENUE
Address: New York, NY 10151
Tel: 212.380.2100
Email: info@shvo.com

Consultant: LANDSCAPE ARCHITECT
Name: ENEA GARDEN DESIGN INC.
Address: 7500 NE 4th Court, Suite 104
Address: Miami, FL 33138
Tel: 305.576.6702
Email: info.miami@enea.ch

Consultant:
Name:
Address:
Address:
Tel:
Email:

Consultant:
Name:
Address:
Address:
Tel:
Email:

Architect of Record:
Kobi Karp Architecture and Interior Design, Inc.
2915 Biscayne Boulevard, Suite #200
Miami, Florida 33137 USA
Tel: +1(305) 573 1818
Fax: +1(305) 573 3766



KOBİ KARP
Lic. # AR0012578
HISTORIC LOBBY
THE SOUTH SEAS

Date	APRIL 06, 2020	Sheet No.	B3-A6.06
Scale	AS SHOWN		
Project	1901		

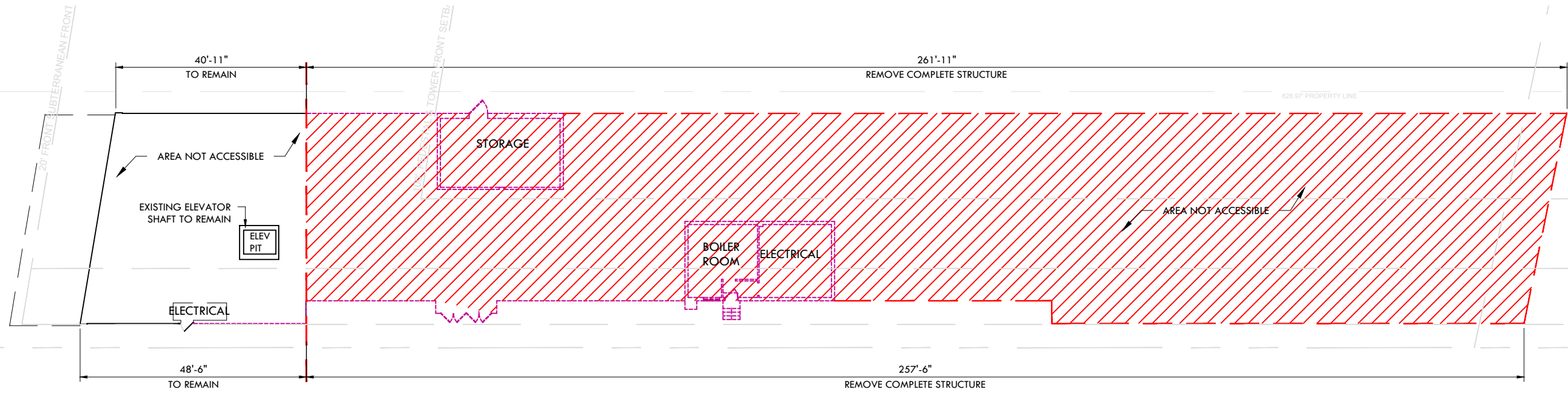

DEMO FLOOR PLAN - LEVEL 0
SCALE: N.T.S.

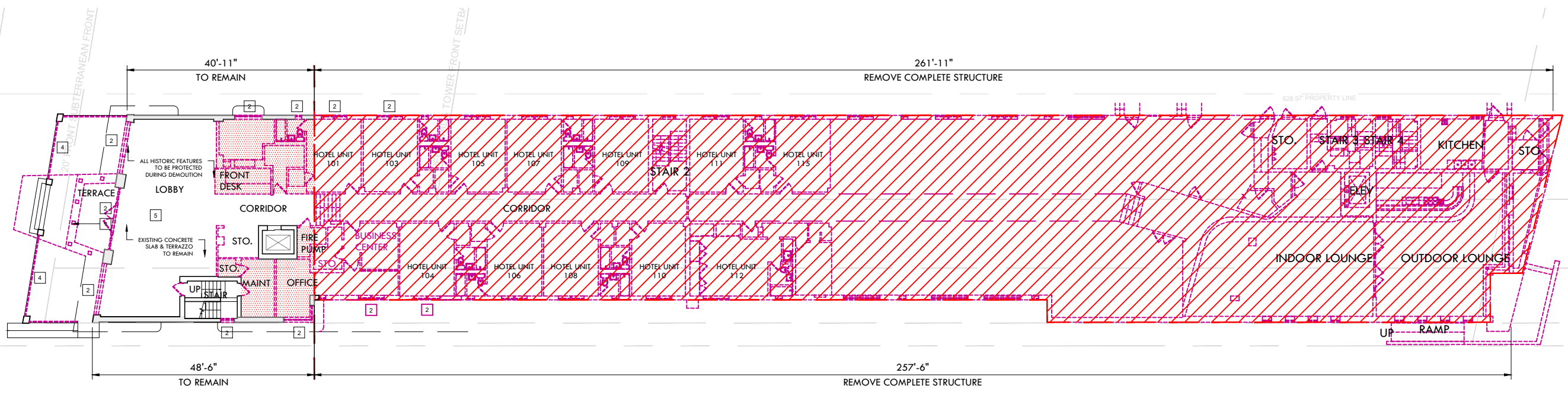

DEMO FLOOR PLAN - LEVEL 1
SCALE: N.T.S.

DEMOLITION LEGEND

- EXISTING STRUCTURE TO BE REMOVED IN ITS ENTIRETY
- REMOVE INTERIOR PARTITION WALLS & SLAB ONLY
- NO DEMOLITION IN THIS AREA, EXISTING STRUCTURE TO REMAIN, PROTECT FROM DAMAGE
- EXISTING TO BE REMOVED

- | | | |
|---|--|--|
| 1 EXISTING DOOR / WINDOW TO REMAIN | 4 EXISTING RAILING TO BE REMOVED & REPLACED AS PER HISTORIC DATA | 7 TILE ABOVE TERRAZZO TO BE REMOVED, TERRAZZO TO BE RESTORED |
| 2 EXISTING DOOR / WINDOW TO BE REPLACED | 5 TERRAZZO FLOOR TO BE REPAIRED/ RESTORED | 8 REMOVE PORTIONS OF WALL PER HISTORIC DESIGN |
| 3 EXISTING CMU BLOCK TO BE REMOVED | 6 EXISTING DOOR / WINDOW TO BE REMOVED | 9 EXISTING COLUMNS TO BE REMOVED |
| | | 10 EXISTING STEPS TO BE REMOVED |

DEMOLITION GENERAL NOTES

- 1- DEMOLITION IS INTENDED TO PRESERVE AND RESTORE ALL HISTORIC ELEMENTS OF THE BUILDING INCLUDING, BUT NOT LIMITED TO, ALL EXTERIOR WALLS, HISTORIC LOBBY FLOORS, LOBBY WALLS, LOBBY CEILING, PORCH AND THE ORIGINAL ELEVATOR SHAFT LOCATION, SIZE, UNLESS OTHERWISE NOTED.
- 2- ALL EXTERIOR WALLS AND ELEVATOR SHAFT MUST BE PROPERLY SHORED DURING AND AFTER DEMOLITION UNTIL SUCH TIME THAT THE STRUCTURAL ENGINEER AND THE CITY OF MIAMI BEACH AUTHORIZE THE REMOVAL OF SHORING. FULL SHORING SHOP DRAWINGS ENDORSED BY A FLORIDA REGISTERED ENGINEER SHALL BE SUBMITTED AND APPROVED BY THE CITY OF MIAMI BEACH PRIOR TO THE COMMENCEMENT OF ANY DEMOLITION ACTIVITY.
- 3- EFFORTS WILL BE TAKEN TO PROTECT, RETAIN AND RESTORE ANY SIGNIFICANT ORIGINAL ARCHITECTURAL DETAILS THAT MAY EXIST BENEATH THE EXISTING FACADES AND ALL HISTORIC FEATURES TO BE PROTECTED.

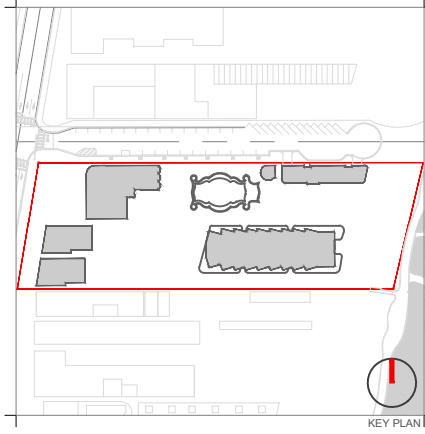

Rev.	Date	Rev.	Date

ALL DRAWINGS AND WRITTEN MATERIAL APPEARING HEREIN CONSTITUTE THE ORIGINAL AND UNPUBLISHED WORK OF KOBİ KARP AIA, AND MAY NOT BE DUPLICATED, USED, OR DISCLOSED WITHOUT THE EXPRESS WRITTEN CONSENT OF KOBİ KARP ARCHITECTURE & INTERIOR DESIGN, INC. AIA. (0) 2019

RALEIGH, RICHMOND & SOUTH SEAS
1775-1757-1751 COLLINS AVE
MIAMI BEACH, FLORIDA 33139

Owner: BSD RALEIGH PROPCO LLC C/O SHVO
Name: 745 FIFTH AVENUE
Address: New York, NY 10151
Tel: 212.380.2100
Email: info@shvo.com

Consultant: LANDSCAPE ARCHITECT
Name: ENEA GARDEN DESIGN INC.
Address: 7500 NE 4th Court, Suite 104
Tel: Miami, FL 33138
Email: 305.576.9702
info.miami@enea.ch

Consultant:
Name:
Address:
Tel:
Email:

Consultant:
Name:
Address:
Tel:
Email:

Architect of Record:
Kobi Karp Architecture and Interior Design, Inc.
2915 Biscayne Boulevard, Suite #200
Miami, Florida 33137 USA
Tel: +1(305) 573 1818
Fax: +1(305) 573 3766



KOBİ KARP
Lic. # AR0012578

DEMOLITION FLOOR PLAN
THE SOUTH SEAS

Date	APRIL 06, 2020	Sheet No.
Scale	AS SHOWN	B3-D1.00
Project	1901	

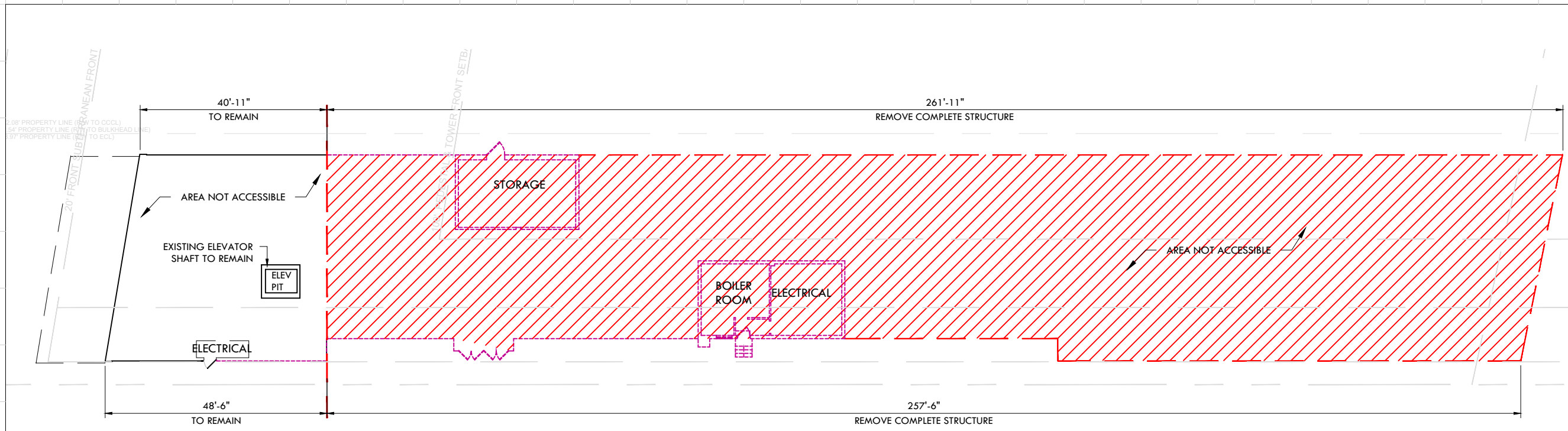

DEMO FLOOR PLAN - LEVEL 0
SCALE: N.T.S.

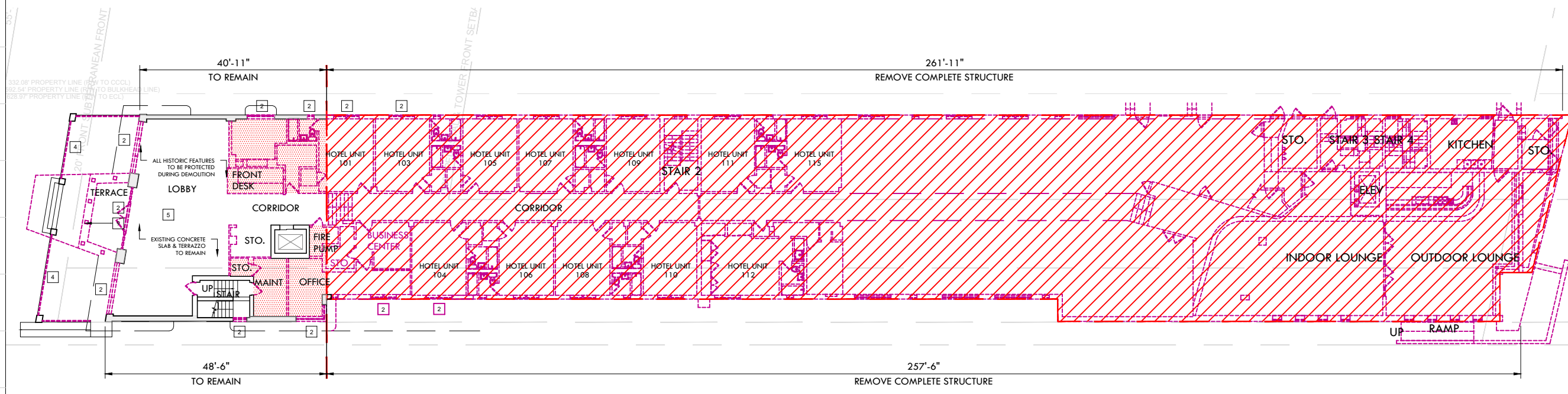

DEMO FLOOR PLAN - LEVEL 1
SCALE: N.T.S.

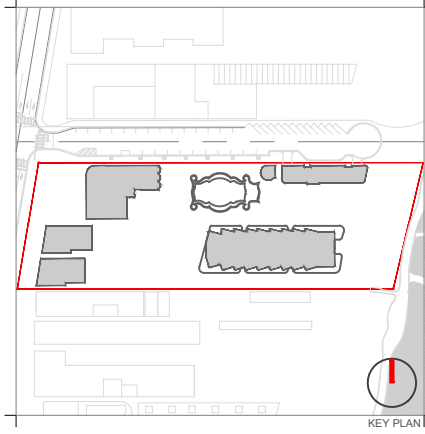

Rev.	Date	Rev.	Date

ALL DRAWINGS AND WRITTEN MATERIAL APPEARING HEREIN CONSTITUTE THE ORIGINAL AND UNPUBLISHED WORK OF KOBİ KARP AIA, AND MAY NOT BE REPRODUCED, COPIED, OR DISCLOSED WITHOUT THE EXPRESS WRITTEN CONSENT OF KOBİ KARP ARCHITECTURE & INTERIOR DESIGN, INC. AIA. (U) 2019

RALEIGH, RICHMOND & SOUTH SEAS
1775-1757-1751 COLLINS AVE
MIAMI BEACH, FLORIDA 33139

Owner: BSD RALEIGH PROPCO LLC C/O SHVO
Name: BSD RALEIGH PROPCO LLC C/O SHVO
Address: 745 FIFTH AVENUE
New York, NY 10151
Tel: 212.380.2100
Email: info@shvo.com

Consultant: LANDSCAPE ARCHITECT
Name: ENEA GARDEN DESIGN INC.
Address: 7500 NE 4th Court, Suite 104
Miami, FL 33138
Tel: 305.576.9702
Email: info.miami@enea.ch

Consultant:
Name:
Address:
Tel:
Email:

Consultant:
Name:
Address:
Tel:
Email:

Architect of Record:
Kobi Karp Architecture and Interior Design, Inc.
2915 Biscayne Boulevard, Suite #200
Miami, Florida 33137 USA
Tel: +1(305) 573 1818
Fax: +1(305) 573 3766



KOBİ KARP
Lic. # AR0012578

DEMO FLOOR PLAN
THE SOUTH SEAS

Date	MARCH 16, 2020	Sheet No.	B3-D1.00
Scale	AS SHOWN		
Project	1901		

DEMOLITION LEGEND

- EXISTING STRUCTURE TO BE REMOVED IN ITS ENTIRETY
- REMOVE INTERIOR PARTITION WALLS & SLAB ONLY
- NO DEMOLITION IN THIS AREA, EXISTING STRUCTURE TO REMAIN, PROTECT FROM DAMAGE
- EXISTING TO BE REMOVED

- | | | |
|---|--|--|
| 1 EXISTING DOOR / WINDOW TO REMAIN | 4 EXISTING RAILING TO BE REMOVED & REPLACED AS PER HISTORIC DATA | 7 TILE ABOVE TERRAZZO TO BE REMOVED, TERRAZZO TO BE RESTORED |
| 2 EXISTING DOOR / WINDOW TO BE REPLACED | 5 TERRAZZO FLOOR TO BE REPAIRED/ RESTORED | 8 REMOVE PORTIONS OF WALL PER HISTORIC DESIGN |
| 3 EXISTING CMU BLOCK TO BE REMOVED | 6 EXISTING DOOR / WINDOW TO BE REMOVED | 9 EXISTING COLUMNS TO BE REMOVED |
| | | 10 EXISTING STEPS TO BE REMOVED |

DEMOLITION GENERAL NOTES

- 1- DEMOLITION IS INTENDED TO PRESERVE AND RESTORE ALL HISTORIC ELEMENTS OF THE BUILDING INCLUDING, BUT NOT LIMITED TO, ALL EXTERIOR WALLS, HISTORIC LOBBY FLOORS, LOBBY WALLS, LOBBY CEILING, PORCH AND THE ORIGINAL ELEVATOR SHAFT LOCATION, SIZE, UNLESS OTHERWISE NOTED.
- 2- ALL EXTERIOR WALLS AND ELEVATOR SHAFT MUST BE PROPERLY SHORED DURING AND AFTER DEMOLITION UNTIL SUCH TIME THAT THE STRUCTURAL ENGINEER AND THE CITY OF MIAMI BEACH AUTHORIZE THE REMOVAL OF SHORING. FULL SHORING SHOP DRAWINGS ENDORSED BY A FLORIDA REGISTERED ENGINEER SHALL BE SUBMITTED AND APPROVED BY THE CITY OF MIAMI BEACH PRIOR TO THE COMMENCEMENT OF ANY DEMOLITION ACTIVITY.
- 3- EFFORTS WILL BE TAKEN TO PROTECT, RETAIN AND RESTORE ANY SIGNIFICANT ORIGINAL ARCHITECTURAL DETAILS THAT MAY EXIST BENEATH THE EXISTING FACADES AND ALL HISTORIC FEATURES TO BE PROTECTED.

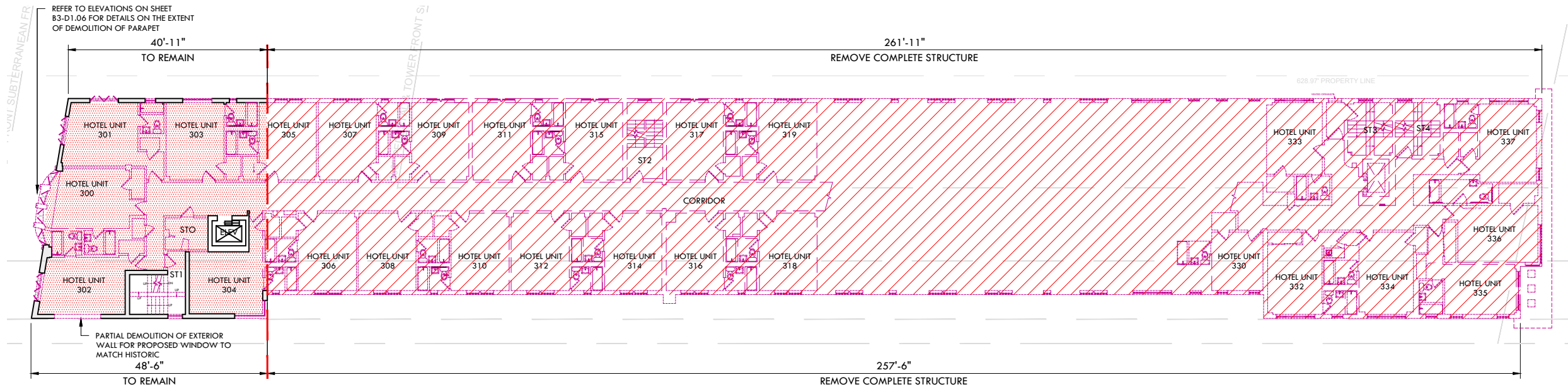

DEMO FLOOR PLAN - LEVEL 2-3
SCALE: N.T.S.

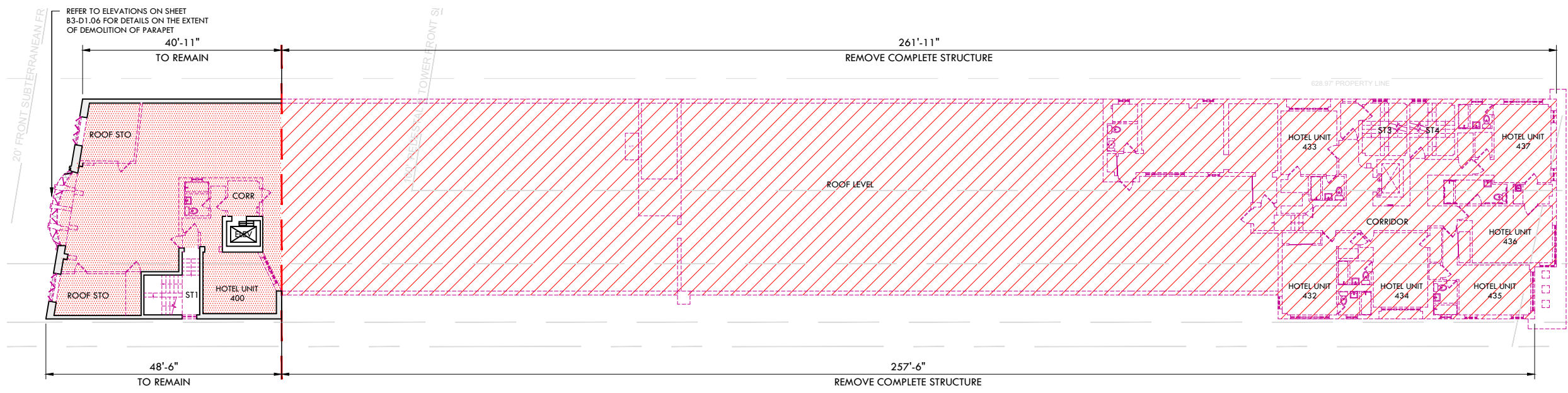

DEMO FLOOR PLAN - LEVEL 4
SCALE: N.T.S.

DEMOLITION LEGEND

- EXISTING STRUCTURE TO BE REMOVED IN ITS ENTIRETY
- REMOVE INTERIOR PARTITION WALLS & SLAB ONLY
- NO DEMOLITION IN THIS AREA, EXISTING STRUCTURE TO REMAIN, PROTECT FROM DAMAGE
- EXISTING TO BE REMOVED

- | | | |
|---|---|--|
| <ul style="list-style-type: none"> 1 EXISTING DOOR / WINDOW TO REMAIN 2 EXISTING DOOR / WINDOW TO BE REPLACED 3 EXISTING CMU BLOCK TO BE REMOVED | <ul style="list-style-type: none"> 4 EXISTING RAILING TO BE REMOVED & REPLACED AS PER HISTORIC DATA 5 TERRAZZO FLOOR TO BE REPAIRED/ RESTORED 6 EXISTING DOOR / WINDOW TO BE REMOVED | <ul style="list-style-type: none"> 7 TILE ABOVE TERRAZZO TO BE REMOVED, TERRAZZO TO BE RESTORED 8 REMOVE PORTIONS OF WALL PER HISTORIC DESIGN 9 EXISTING COLUMNS TO BE REMOVED 10 EXISTING STEPS TO BE REMOVED |
|---|---|--|

DEMOLITION GENERAL NOTES

- 1- DEMOLITION IS INTENDED TO PRESERVE AND RESTORE ALL HISTORIC ELEMENTS OF THE BUILDING INCLUDING, BUT NOT LIMITED TO, ALL EXTERIOR WALLS, HISTORIC LOBBY FLOORS, LOBBY WALLS, LOBBY CEILING, PORCH AND THE ORIGINAL ELEVATOR SHAFT LOCATION, SIZE, UNLESS OTHERWISE NOTED.
- 2- ALL EXTERIOR WALLS AND ELEVATOR SHAFT MUST BE PROPERLY SHORED DURING AND AFTER DEMOLITION UNTIL SUCH TIME THAT THE STRUCTURAL ENGINEER AND THE CITY OF MIAMI BEACH AUTHORIZE THE REMOVAL OF SHORING. FULL SHORING SHOP DRAWINGS ENDORSED BY A FLORIDA REGISTERED ENGINEER SHALL BE SUBMITTED AND APPROVED BY THE CITY OF MIAMI BEACH PRIOR TO THE COMMENCEMENT OF ANY DEMOLITION ACTIVITY.
- 3- EFFORTS WILL BE TAKEN TO PROTECT, RETAIN AND RESTORE ANY SIGNIFICANT ORIGINAL ARCHITECTURAL DETAILS THAT MAY EXIST BENEATH THE EXISTING FACADES AND ALL HISTORIC FEATURES TO BE PROTECTED.

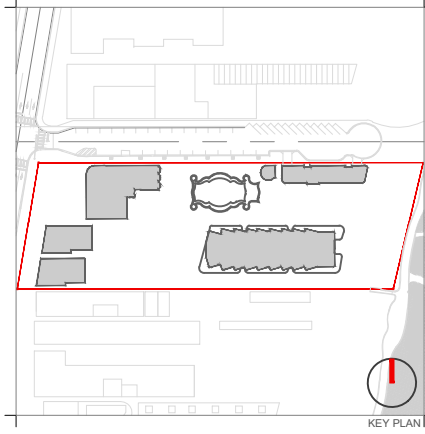

Rev.	Date	Rev.	Date

ALL DRAWINGS AND WRITTEN MATERIAL APPEARING HEREIN CONSTITUTE THE ORIGINAL AND UNPUBLISHED WORK OF KOBİ KARP AIA, AND MAY NOT BE DUPLICATED, USED, OR DISCLOSED WITHOUT THE EXPRESS WRITTEN CONSENT OF KOBİ KARP ARCHITECTURE & INTERIOR DESIGN, INC. AIA. (©) 2019

RALEIGH, RICHMOND & SOUTH SEAS
1775-1757-1751 COLLINS AVE
MIAMI BEACH, FLORIDA 33139

Owner: BSD RALEIGH PROPCO LLC C/O SHVO
Name: BSD RALEIGH PROPCO LLC C/O SHVO
Address: 745 FIFTH AVENUE
New York, NY 10151
Tel: 212.380.2100
Email: info@shvo.com

Consultant: LANDSCAPE ARCHITECT
Name: ENEA GARDEN DESIGN INC.
Address: 7500 NE 4th Court, Suite 104
Miami, FL 33138
Tel: 305.576.6702
Email: info.miami@enea.ch

Consultant:
Name:
Address:
Tel:
Email:

Consultant:
Name:
Address:
Tel:
Email:

Architect of Record:
Kobi Karp Architecture and Interior Design, Inc.
2915 Biscayne Boulevard, Suite #200
Miami, Florida 33137 USA
Tel: +1(305) 573 1818
Fax: +1(305) 573 3766



KOBİ KARP
Lic. # AR0012578

DEMOLITION PLAN
THE SOUTH SEAS

Date	APRIL 06, 2020	Sheet No.
Scale	AS SHOWN	B3-D1.01
Project	1901	

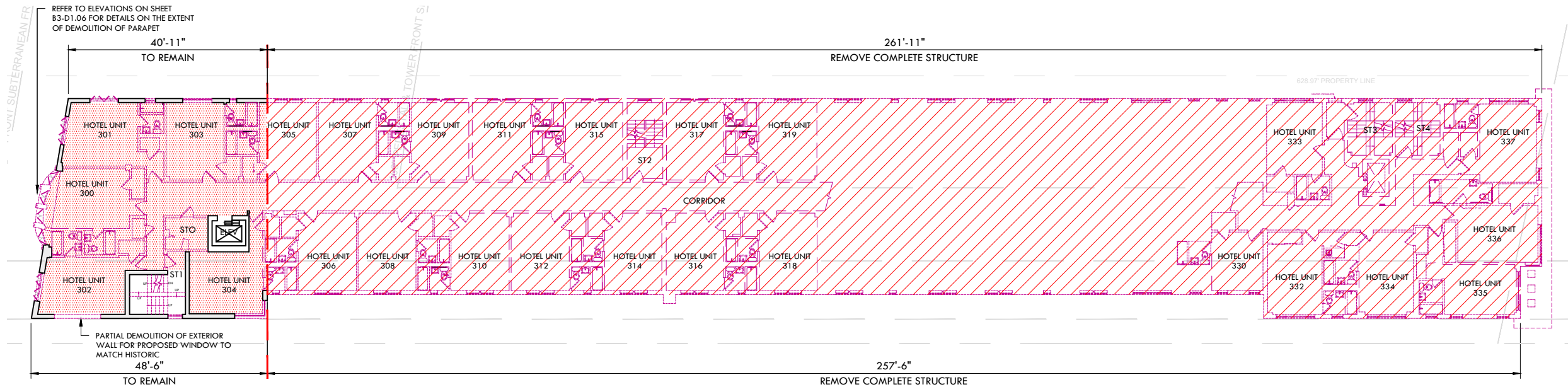

DEMO FLOOR PLAN - LEVEL 2-3
SCALE: N.T.S.

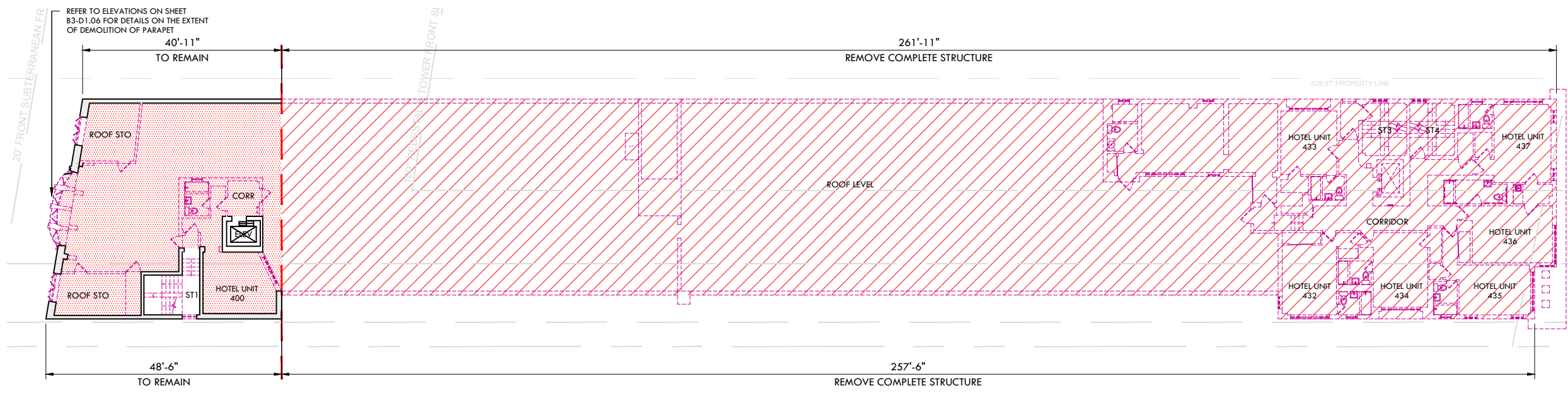

DEMO FLOOR PLAN - LEVEL 4
SCALE: N.T.S.

DEMOLITION LEGEND

- EXISTING STRUCTURE TO BE REMOVED IN ITS ENTIRETY
- REMOVE INTERIOR PARTITION WALLS & SLAB ONLY
- NO DEMOLITION IN THIS AREA, EXISTING STRUCTURE TO REMAIN, PROTECT FROM DAMAGE
- EXISTING TO BE REMOVED

- | | | |
|---|--|--|
| 1 EXISTING DOOR / WINDOW TO REMAIN | 4 EXISTING RAILING TO BE REMOVED & REPLACED AS PER HISTORIC DATA | 7 TILE ABOVE TERRAZZO TO BE REMOVED, TERRAZZO TO BE RESTORED |
| 2 EXISTING DOOR / WINDOW TO BE REPLACED | 5 TERRAZZO FLOOR TO BE REPAIRED/ RESTORED | 8 REMOVE PORTIONS OF WALL PER HISTORIC DESIGN |
| 3 EXISTING CMU BLOCK TO BE REMOVED | 6 EXISTING DOOR / WINDOW TO BE REMOVED | 9 EXISTING COLUMNS TO BE REMOVED |
| | | 10 EXISTING STEPS TO BE REMOVED |

DEMOLITION GENERAL NOTES

- 1- DEMOLITION IS INTENDED TO PRESERVE AND RESTORE ALL HISTORIC ELEMENTS OF THE BUILDING INCLUDING, BUT NOT LIMITED TO, ALL EXTERIOR WALLS, HISTORIC LOBBY FLOORS, LOBBY WALLS, LOBBY CEILING, PORCH AND THE ORIGINAL ELEVATOR SHAFT LOCATION, SIZE, UNLESS OTHERWISE NOTED.
- 2- ALL EXTERIOR WALLS AND ELEVATOR SHAFT MUST BE PROPERLY SHORED DURING AND AFTER DEMOLITION UNTIL SUCH TIME THAT THE STRUCTURAL ENGINEER AND THE CITY OF MIAMI BEACH AUTHORIZE THE REMOVAL OF SHORING. FULL SHORING SHOP DRAWINGS ENDORSED BY A FLORIDA REGISTERED ENGINEER SHALL BE SUBMITTED AND APPROVED BY THE CITY OF MIAMI BEACH PRIOR TO THE COMMENCEMENT OF ANY DEMOLITION ACTIVITY.
- 3- EFFORTS WILL BE TAKEN TO PROTECT, RETAIN AND RESTORE ANY SIGNIFICANT ORIGINAL ARCHITECTURAL DETAILS THAT MAY EXIST BENEATH THE EXISTING FACADES AND ALL HISTORIC FEATURES TO BE PROTECTED.

Rev.	Date	Rev.	Date

ALL DRAWINGS AND WRITTEN MATERIAL APPEARING HEREIN CONSTITUTE THE ORIGINAL AND UNPUBLISHED WORK OF KOBİ KARP AIA, AND MAY NOT BE DUPLICATED, USED, OR DISCLOSED WITHOUT THE EXPRESS WRITTEN CONSENT OF KOBİ KARP ARCHITECTURE & INTERIOR DESIGN, INC. AIA, © 2019

RALEIGH, RICHMOND & SOUTH SEAS
1775-1757-1751 COLLINS AVE
MIAMI BEACH, FLORIDA 33139

Owner: BSD RALEIGH PROPCO LLC C/O SHVO
Name: BSD RALEIGH PROPCO LLC C/O SHVO
Address: 745 FIFTH AVENUE
Address: New York, NY 10151
Tel: 212.380.2100
Email: info@shvo.com

Consultant: LANDSCAPE ARCHITECT
Name: ENEA GARDEN DESIGN INC.
Address: 7500 NE 4th Court, Suite 104
Address: Miami, FL 33138
Tel: 305.576.6702
Email: info.miami@enea.ch

Consultant:
Name:
Address:
Address:
Tel:
Email:

Consultant:
Name:
Address:
Address:
Tel:
Email:

Architect of Record:
Kobi Karp Architecture and Interior Design, Inc.
2915 Biscayne Boulevard, Suite #200
Miami, Florida 33137 USA
Tel: +1(305) 573 1818
Fax: +1(305) 573 3766



KOBİ KARP
Lic. # AR0012578

DEMOLITION FLOOR PLAN
THE SOUTH SEAS

Date	APRIL 06, 2020	Sheet No.	B3-D1.01
Scale	AS SHOWN		
Project	1901		

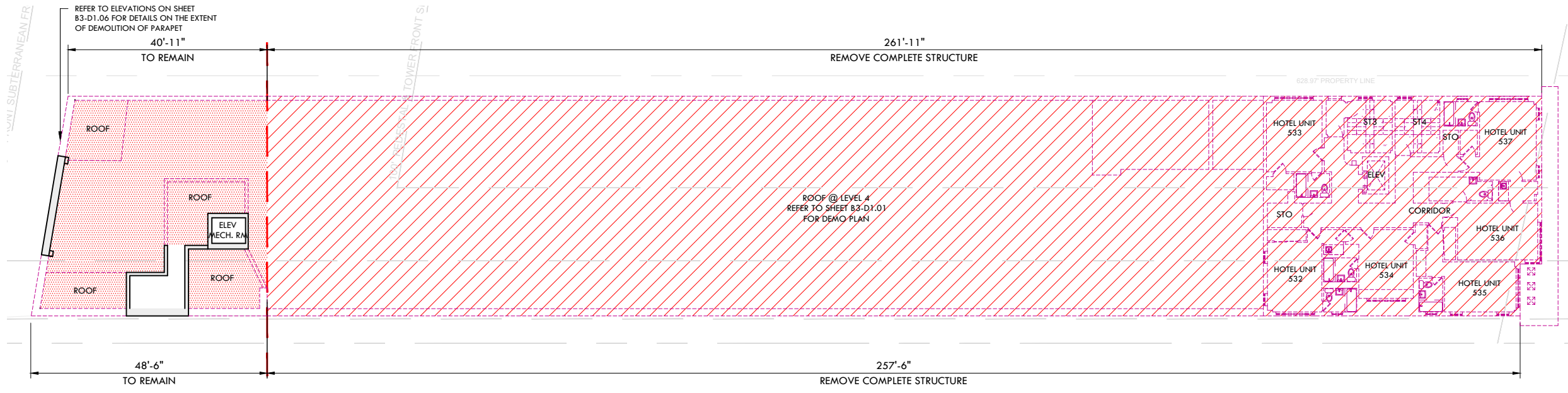

DEMO FLOOR PLAN - LEVEL 5
SCALE: N.T.S.

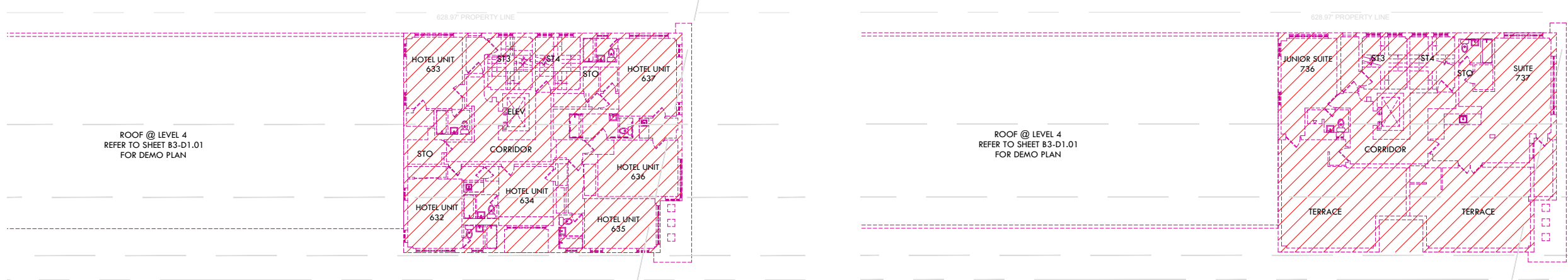

DEMO FLOOR PLAN - LEVEL 6
SCALE: N.T.S.

DEMO FLOOR PLAN - LEVEL 7
SCALE: N.T.S.

DEMOLITION LEGEND

- EXISTING STRUCTURE TO BE REMOVED IN ITS ENTIRETY
- REMOVE INTERIOR PARTITION WALLS & SLAB ONLY
- NO DEMOLITION IN THIS AREA, EXISTING STRUCTURE TO REMAIN, PROTECT FROM DAMAGE
- EXISTING TO BE REMOVED

- | | | |
|---|--|--|
| 1 EXISTING DOOR / WINDOW TO REMAIN | 4 EXISTING RAILING TO BE REMOVED & REPLACED AS PER HISTORIC DATA | 7 TILE ABOVE TERRAZZO TO BE REMOVED, TERRAZZO TO BE RESTORED |
| 2 EXISTING DOOR / WINDOW TO BE REPLACED | 5 TERRAZZO FLOOR TO BE REPAIRED/ RESTORED | 8 REMOVE PORTIONS OF WALL PER HISTORIC DESIGN |
| 3 EXISTING CMU BLOCK TO BE REMOVED | 6 EXISTING DOOR / WINDOW TO BE REMOVED | 9 EXISTING COLUMNS TO BE REMOVED |
| | | 10 EXISTING STEPS TO BE REMOVED |

DEMOLITION GENERAL NOTES

- 1- DEMOLITION IS INTENDED TO PRESERVE AND RESTORE ALL HISTORIC ELEMENTS OF THE BUILDING INCLUDING, BUT NOT LIMITED TO, ALL EXTERIOR WALLS, HISTORIC LOBBY FLOORS, LOBBY WALLS, LOBBY CEILING, PORCH AND THE ORIGINAL ELEVATOR SHAFT LOCATION, SIZE, UNLESS OTHERWISE NOTED.
- 2- ALL EXTERIOR WALLS AND ELEVATOR SHAFT MUST BE PROPERLY SHORED DURING AND AFTER DEMOLITION UNTIL SUCH TIME THAT THE STRUCTURAL ENGINEER AND THE CITY OF MIAMI BEACH AUTHORIZE THE REMOVAL OF SHORING. FULL SHORING SHOP DRAWINGS ENDORSED BY A FLORIDA REGISTERED ENGINEER SHALL BE SUBMITTED AND APPROVED BY THE CITY OF MIAMI BEACH PRIOR TO THE COMMENCEMENT OF ANY DEMOLITION ACTIVITY.
- 3- EFFORTS WILL BE TAKEN TO PROTECT, RETAIN AND RESTORE ANY SIGNIFICANT ORIGINAL ARCHITECTURAL DETAILS THAT MAY EXIST BENEATH THE EXISTING FACADES AND ALL HISTORIC FEATURES TO BE PROTECTED.

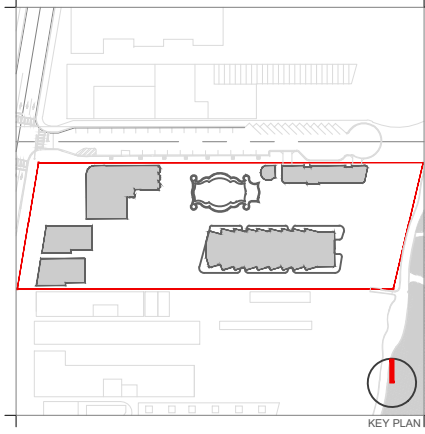

Rev.	Date	Rev.	Date

ALL DRAWINGS AND WRITTEN MATERIAL APPEARING HEREIN CONSTITUTE THE ORIGINAL AND UNPUBLISHED WORK OF KOBİ KARP AIA, AND MAY NOT BE DUPLICATED, USED, OR DISCLOSED WITHOUT THE EXPRESS WRITTEN CONSENT OF KOBİ KARP ARCHITECTURE & INTERIOR DESIGN, INC. AIA. (©) 2019

RALEIGH, RICHMOND & SOUTH SEAS
1775-1757-1751 COLLINS AVE
MIAMI BEACH, FLORIDA 33139

Owner: BSD RALEIGH PROPCO LLC C/O SHVO
Name: BSD RALEIGH PROPCO LLC C/O SHVO
Address: 745 FIFTH AVENUE
Address: New York, NY 10151
Tel: 212.380.2100
Email: info@shvo.com

Consultant: LANDSCAPE ARCHITECT
Name: ENEA GARDEN DESIGN INC.
Address: 7500 NE 4th Court, Suite 104
Address: Miami, FL 33138
Tel: 305.576.8702
Email: info.miami@enea.ch

Consultant:
Name:
Address:
Address:
Tel:
Email:

Consultant:
Name:
Address:
Address:
Tel:
Email:

Architect of Record:
Kobi Karp Architecture and Interior Design, Inc.
2915 Biscayne Boulevard, Suite #200
Miami, Florida 33137 USA
Tel: +1(305) 573 1818
Fax: +1(305) 573 3766

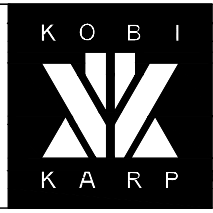

KOBİ KARP
Lic. # AR0012578

DEMOLITION FLOOR PLAN
THE SOUTH SEAS

Date	APRIL 06, 2020	Sheet No.	B3-D1.02
Scale	AS SHOWN		
Project	1901		

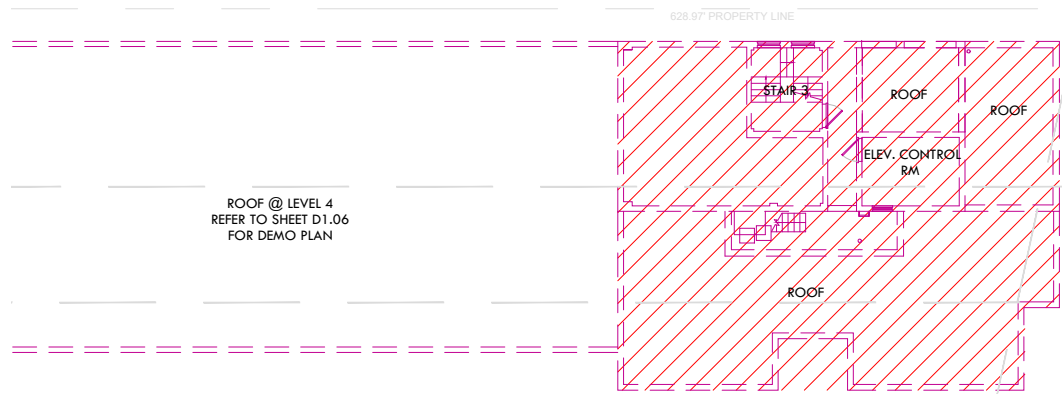

1 DEMO FLOOR PLAN - LEVEL 8
SCALE: N.T.S.

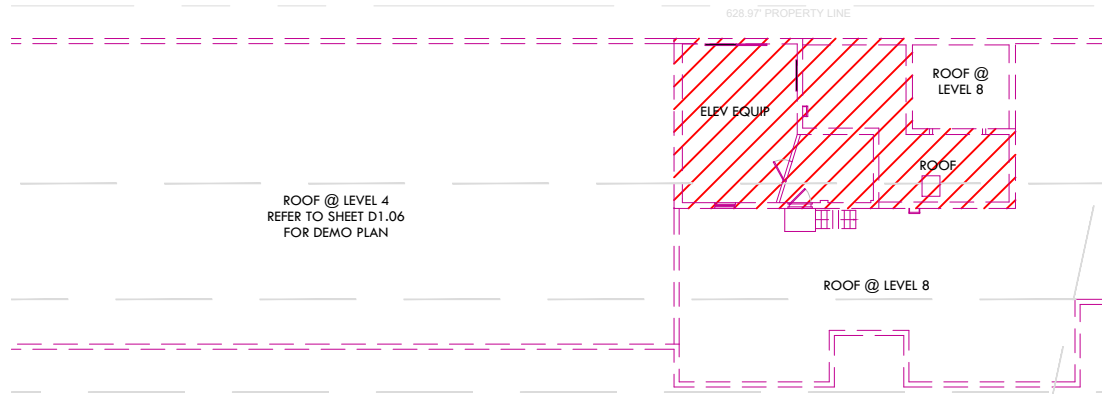

1 DEMO FLOOR PLAN - LEVEL 9
SCALE: N.T.S.

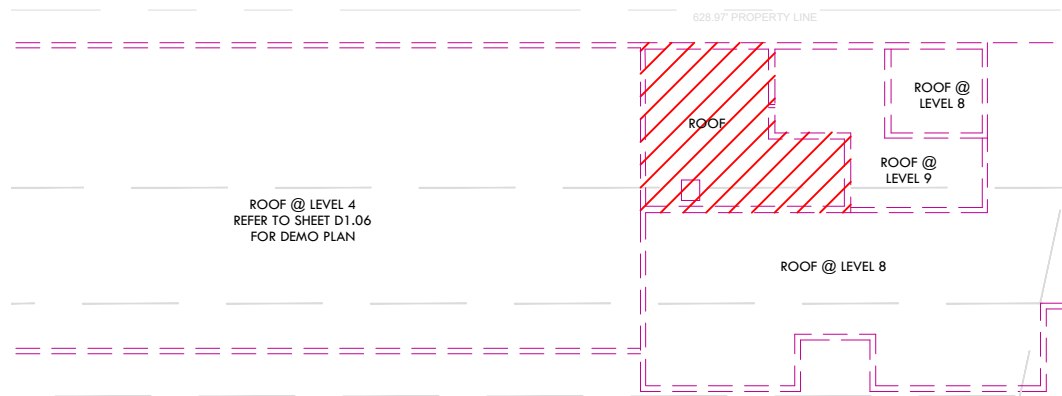

1 DEMO FLOOR PLAN - ROOF LEVEL
SCALE: N.T.S.

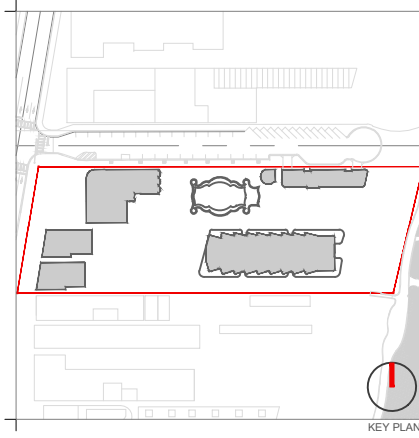

Rev.	Date	Rev.	Date

ALL DRAWINGS AND WRITTEN MATERIAL APPEARING HEREIN CONSTITUTE THE ORIGINAL AND UNPUBLISHED WORK OF KOBİ KARP AIA, AND MAY NOT BE DUPLICATED, USED, OR DISCLOSED WITHOUT THE EXPRESS WRITTEN CONSENT OF KOBİ KARP ARCHITECTURE & INTERIOR DESIGN, INC. AIA. (©) 2019

RALEIGH, RICHMOND & SOUTH SEAS
1775-1757-1751 COLLINS AVE
MIAMI BEACH, FLORIDA 33139

Owner: BSD RALEIGH PROPCO LLC C/O SHVO
Name: BSD RALEIGH PROPCO LLC C/O SHVO
Address: 745 FIFTH AVENUE
New York, NY 10151
Tel: 212.380.2100
Email: info@shvo.com

Consultant: LANDSCAPE ARCHITECT
Name: ENEA GARDEN DESIGN INC.
Address: 7500 NE 4th Court, Suite 104
Miami, FL 33138
Tel: 305.576.6702
Email: info.miami@enea.ch

Consultant:
Name:
Address:
Address:
Tel:
Email:

Consultant:
Name:
Address:
Address:
Tel:
Email:

Architect of Record:
Kobi Karp Architecture and Interior Design, Inc.
2915 Biscayne Boulevard, Suite #200
Miami, Florida 33137 USA
Tel: +1(305) 573 1818
Fax: +1(305) 573 3766



KOBİ KARP
Lic. # AR0012578

DEMO FLOOR PLAN
THE SOUTH SEAS

Date	APRIL 06, 2020	Sheet No.	B3-D1.03
Scale	AS SHOWN		
Project	1901		

DEMOLITION LEGEND

- EXISTING STRUCTURE TO BE REMOVED IN ITS ENTIRETY
- REMOVE INTERIOR PARTITION WALLS & SLAB ONLY
- NO DEMOLITION IN THIS AREA, EXISTING STRUCTURE TO REMAIN, PROTECT FROM DAMAGE
- EXISTING TO BE REMOVED

- | | | |
|---|--|--|
| 1 EXISTING DOOR / WINDOW TO REMAIN | 4 EXISTING RAILING TO BE REMOVED & REPLACED AS PER HISTORIC DATA | 7 TILE ABOVE TERRAZZO TO BE REMOVED, TERRAZZO TO BE RESTORED |
| 2 EXISTING DOOR / WINDOW TO BE REPLACED | 5 TERRAZZO FLOOR TO BE REPAIRED/ RESTORED | 8 REMOVE PORTIONS OF WALL PER HISTORIC DESIGN |
| 3 EXISTING CMU BLOCK TO BE REMOVED | 6 EXISTING DOOR / WINDOW TO BE REMOVED | 9 EXISTING COLUMNS TO BE REMOVED |
| | | 10 EXISTING STEPS TO BE REMOVED |

DEMOLITION GENERAL NOTES

- 1- DEMOLITION IS INTENDED TO PRESERVE AND RESTORE ALL HISTORIC ELEMENTS OF THE BUILDING INCLUDING, BUT NOT LIMITED TO, ALL EXTERIOR WALLS, HISTORIC LOBBY FLOORS, LOBBY WALLS, LOBBY CEILING, PORCH AND THE ORIGINAL ELEVATOR SHAFT LOCATION, SIZE, UNLESS OTHERWISE NOTED.
- 2- ALL EXTERIOR WALLS AND ELEVATOR SHAFT MUST BE PROPERLY SHORED DURING AND AFTER DEMOLITION UNTIL SUCH TIME THAT THE STRUCTURAL ENGINEER AND THE CITY OF MIAMI BEACH AUTHORIZE THE REMOVAL OF SHORING. FULL SHORING SHOP DRAWINGS ENDORSED BY A FLORIDA REGISTERED ENGINEER SHALL BE SUBMITTED AND APPROVED BY THE CITY OF MIAMI BEACH PRIOR TO THE COMMENCEMENT OF ANY DEMOLITION ACTIVITY.
- 3- EFFORTS WILL BE TAKEN TO PROTECT, RETAIN AND RESTORE ANY SIGNIFICANT ORIGINAL ARCHITECTURAL DETAILS THAT MAY EXIST BENEATH THE EXISTING FACADES AND ALL HISTORIC FEATURES TO BE PROTECTED.

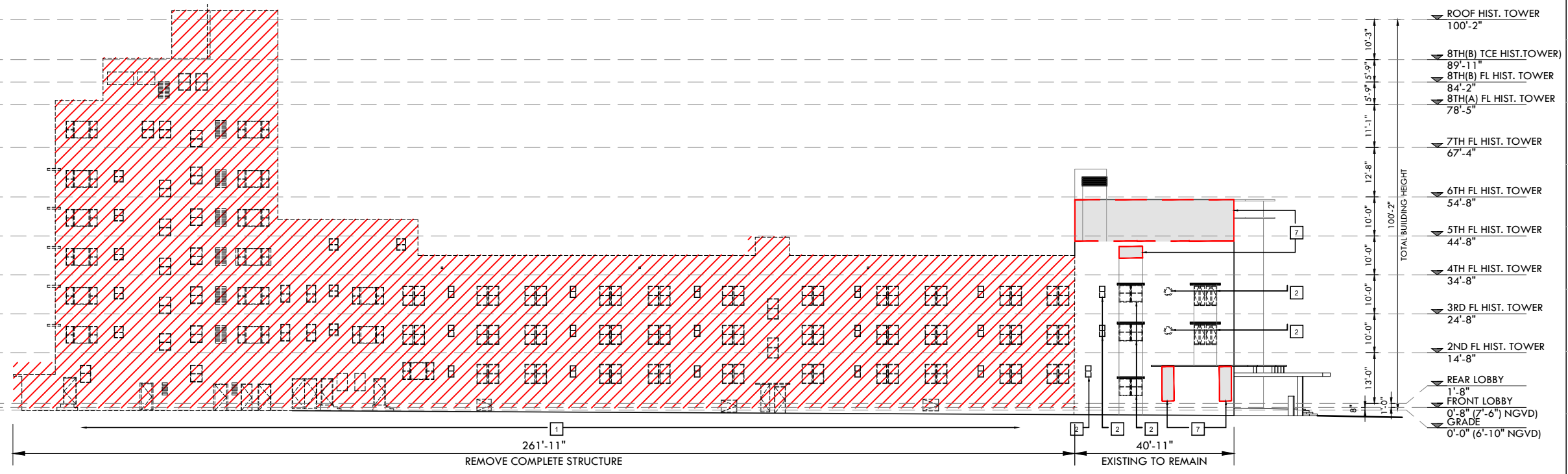

DEMO ELEVATION - NORTH
SCALE: 1/32" = 1'-0"

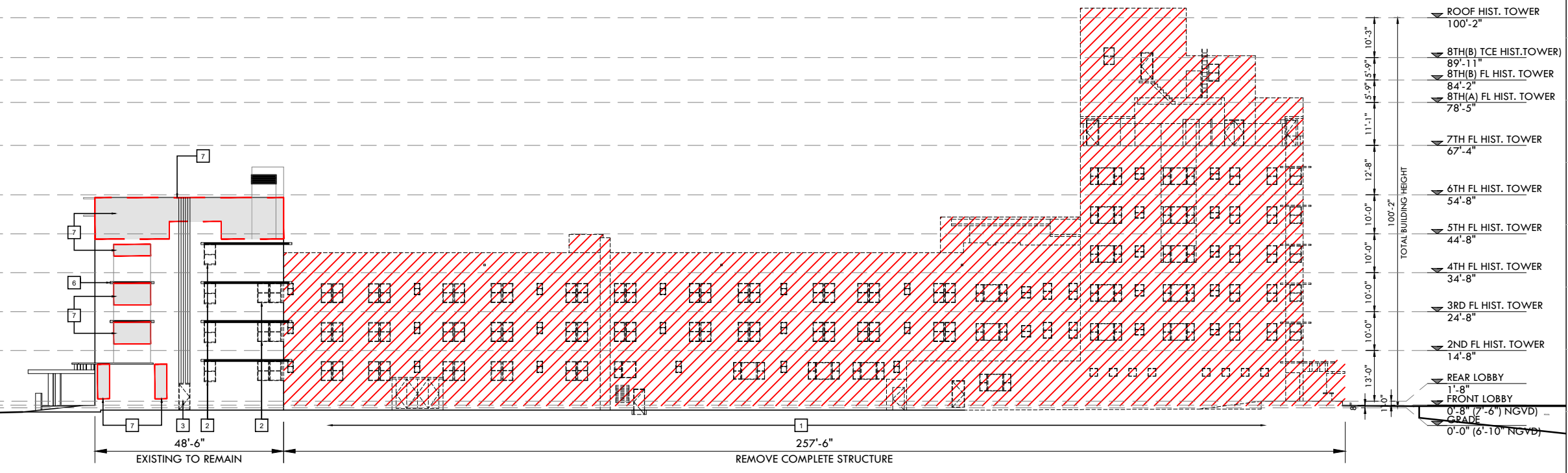

DEMO ELEVATION - SOUTH
SCALE: 1/32" = 1'-0"

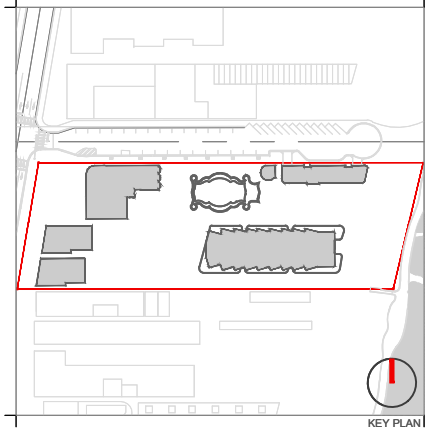

Rev.	Date	Rev.	Date

ALL DRAWINGS AND WRITTEN MATERIAL APPEARING HEREIN CONSTITUTE THE ORIGINAL AND UNPUBLISHED WORK OF KOBİ KARP AIA, AND MAY NOT BE REPRODUCED, COPIED, USED, OR DISCLOSED WITHOUT THE EXPRESS WRITTEN CONSENT OF KOBİ KARP ARCHITECTURE & INTERIOR DESIGN, INC. AIA, © 2019

RALEIGH, RICHMOND & SOUTH SEAS
1775-1757-1751 COLLINS AVE
MIAMI BEACH, FLORIDA 33139

Owner: BSD RALEIGH PROPCO LLC C/O SHVO
Name: BSD RALEIGH PROPCO LLC C/O SHVO
Address: 745 FIFTH AVENUE
Address: New York, NY 10151
Tel: 212.380.2100
Email: info@shvo.com

Consultant: LANDSCAPE ARCHITECT
Name: ENEA GARDEN DESIGN INC.
Address: 7500 NE 4th Court, Suite 104
Address: Miami, FL 33138
Tel: 305.576.6762
Email: info.miami@enea.ch

Consultant:
Name:
Address:
Address:
Tel:
Email:

Consultant:
Name:
Address:
Address:
Tel:
Email:

Architect of Record:
Kobi Karp Architecture and Interior Design, Inc.
2915 Biscayne Boulevard, Suite #200
Miami, Florida 33137 USA
Tel: +1(305) 573 1818
Fax: +1(305) 573 3766



KOBİ KARP
Lic. # AR0012578

DEMO ELEVATIONS
THE SOUTH SEAS

Date	APRIL 06, 2020	Sheet No.	B3-D1.04
Scale	AS SHOWN		
Project	1901		

DEMOLITION LEGEND

	EXISTING STRUCTURE TO BE REMOVED IN ITS ENTIRETY
	EXISTING EXTERIOR WALL TO BE REMOVED
	NO DEMOLITION IN THIS AREA, EXISTING STRUCTURE TO REMAIN, PROTECT FROM DAMAGE

- DEMOLISH AND REMOVE EXISTING STRUCTURE IN ITS ENTIRETY. INCLUSIVE OF BUT NOT LIMITED TO: ROOFING AND ROOF STRUCTURE, ALL EXTERIOR AND INTERIOR WALLS, ALL NON ORIGINAL PLUMBING FIXTURES AND SYSTEMS, MECHANICAL SYSTEMS, ELECTRICAL WIRING AND SYSTEMS, STRUCTURAL ELEMENTS INCLUDING COLUMNS, FLOOR FRAMING AND FOUNDATIONS, FINISHES, ETC.
- REMOVE EXISTING STOREFRONT, WINDOWS AND FRAMES. REPLACE WITH NEW IMPACT RESISTANT TO MATCH HISTORIC WINDOWS. ALL GLAZING, COLORS, MULLIONS AND PROFILES TO MATCH HISTORIC.
- EXISTING WINDOW OR DOOR TO BE REMOVED
- REMOVE PORTION OF WALL. TO BE RE-CONSTRUCTED TO MATCH HISTORIC.
- REMOVE NON HISTORIC CANOPY, COLUMNS AND RAILING. TO BE RE-CONSTRUCTED TO MATCH HISTORIC.

DEMOLITION GENERAL NOTES

1- DEMOLITION IS INTENDED TO PRESERVE AND RESTORE ALL HISTORIC ELEMENTS OF THE BUILDING INCLUDING, BUT NOT LIMITED TO, ALL EXTERIOR WALLS, HISTORIC LOBBY FLOORS, LOBBY WALLS, LOBBY CEILING, PORCH AND THE ORIGINAL ELEVATOR SHAFT LOCATION, SIZE, UNLESS OTHERWISE NOTED.

2- ALL EXTERIOR WALLS AND ELEVATOR SHAFT MUST BE PROPERLY SHORED DURING AND AFTER DEMOLITION UNTIL SUCH TIME THAT THE STRUCTURAL ENGINEER AND THE CITY OF MIAMI BEACH AUTHORIZE THE REMOVAL OF SHORING. FULL SHORING SHOP DRAWINGS ENDORSED BY A FLORIDA REGISTERED ENGINEER SHALL BE SUBMITTED AND APPROVED BY THE CITY OF MIAMI BEACH PRIOR TO THE COMMENCEMENT OF ANY DEMOLITION ACTIVITY.

3- EFFORTS WILL BE TAKEN TO PROTECT, RETAIN AND RESTORE ANY SIGNIFICANT ORIGINAL ARCHITECTURAL DETAILS THAT MAY EXIST BENEATH THE EXISTING FACADES AND ALL HISTORIC FEATURES TO BE PROTECTED.

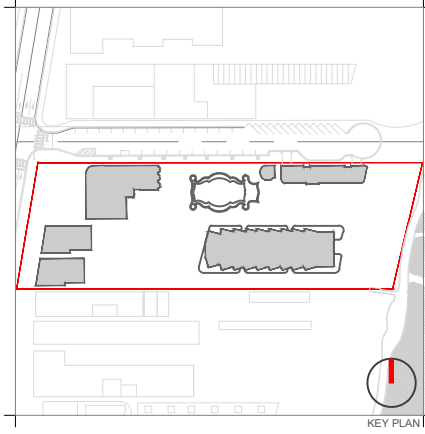

Rev.	Date	Rev.	Date

ALL DRAWINGS AND WRITTEN MATERIAL APPEARING HEREIN CONSTITUTE THE ORIGINAL AND UNPUBLISHED WORK OF KOBİ KARP AND MAY NOT BE REPRODUCED, COPIED, OR DISCLOSED WITHOUT THE EXPRESS WRITTEN CONSENT OF KOBİ KARP ARCHITECTURE & INTERIOR DESIGN, INC. AIA. (S) 2019

RALEIGH, RICHMOND & SOUTH SEAS
 1775-1757-1751 COLLINS AVE
 MIAMI BEACH, FLORIDA 33139

Owner: BSD RALEIGH PROPCO LLC C/O SHVO
 Name: BSD RALEIGH PROPCO LLC C/O SHVO
 Address: 745 FIFTH AVENUE
 New York, NY 10151
 Tel: 212.380.2100
 Email: info@shvo.com

Consultant: LANDSCAPE ARCHITECT
 Name: ENEA GARDEN DESIGN INC.
 Address: 7500 NE 4th Court, Suite 104
 Miami, FL 33138
 Tel: 305.576.6762
 Email: info.miami@enea.ch

Consultant:
 Name:
 Address:
 Address:
 Tel:
 Email:

Consultant:
 Name:
 Address:
 Address:
 Tel:
 Email:

Architect of Record:
 Kobi Karp Architecture and Interior Design, Inc.
 2915 Biscayne Boulevard, Suite #200
 Miami, Florida 33137 USA
 Tel: +1(305) 573 1818
 Fax: +1(305) 573 3766



KOBİ KARP
 Lic. # AR0012578

DEMO ELEVATIONS
 THE SOUTH SEAS

Date	APRIL 06, 2020	Sheet No.	B3-D1.05
Scale	AS SHOWN		
Project	1901		

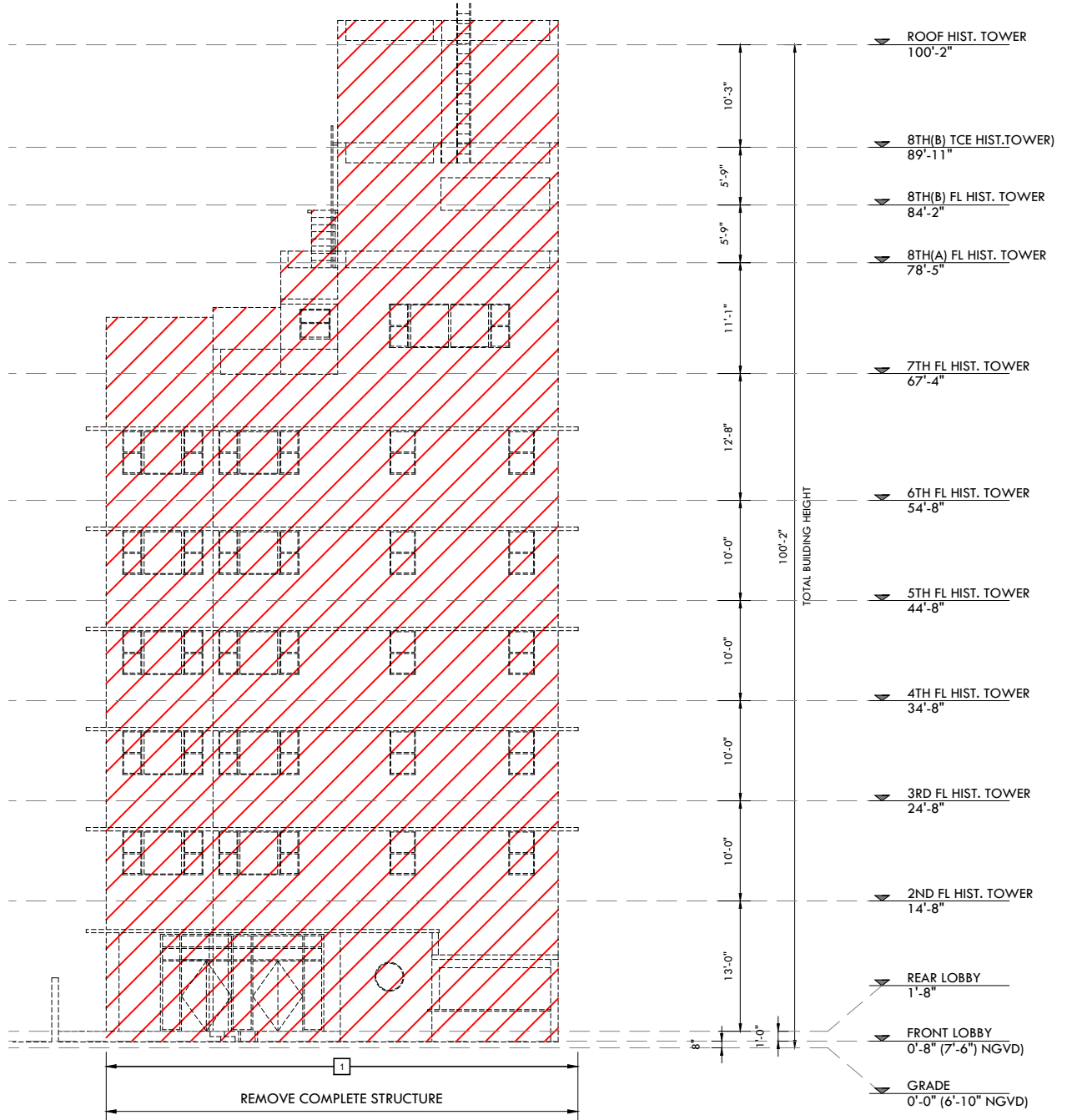

DEMO ELEVATION - EAST
 SCALE: 1/16"=1'-0"

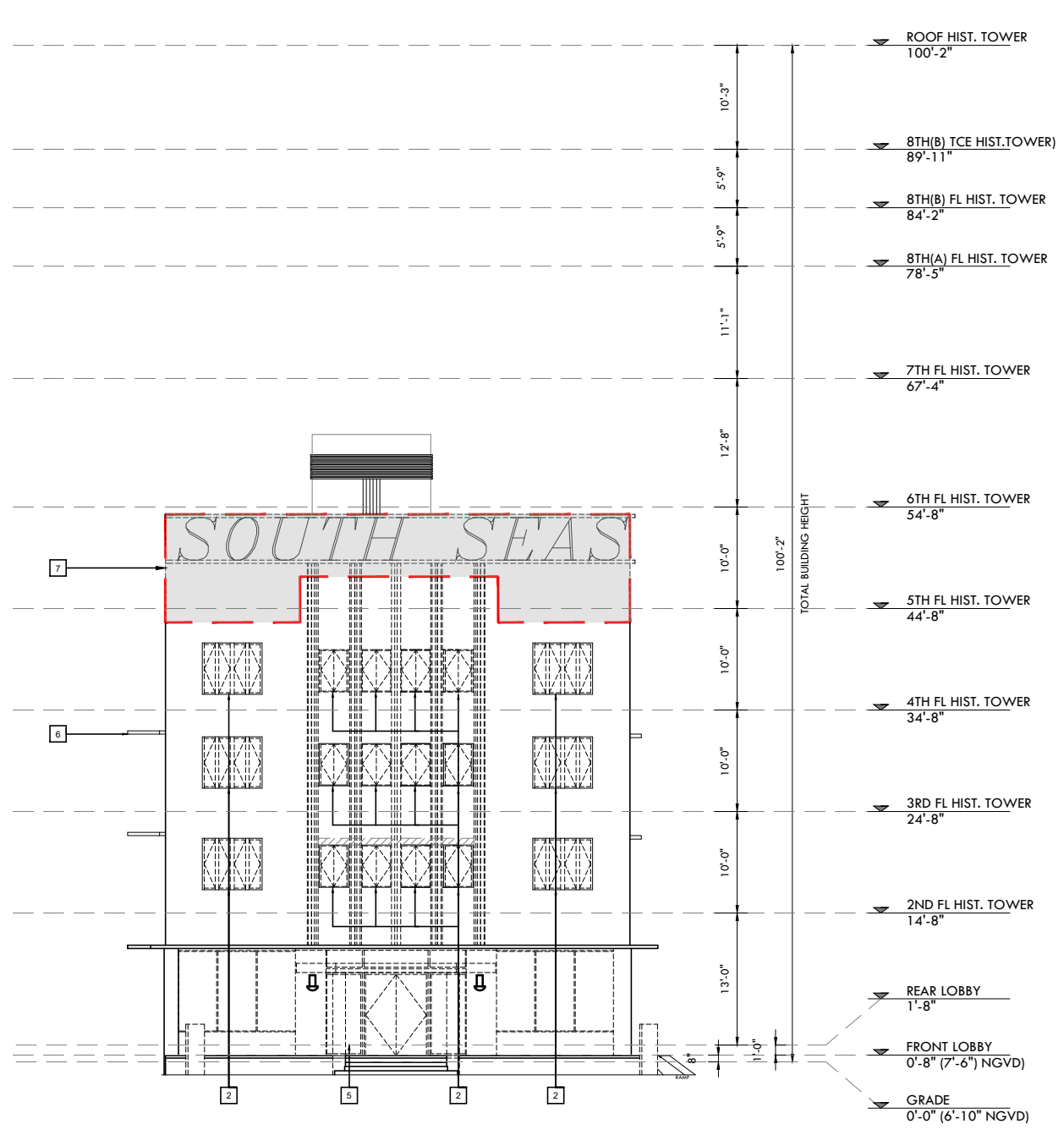

DEMO ELEVATION - WEST
 SCALE: 1/16"=1'-0"

DEMOLITION LEGEND

- EXISTING STRUCTURE TO BE REMOVED IN ITS ENTIRETY
- REMOVE INTERIOR ONLY
- NO DEMOLITION IN THIS AREA, EXISTING STRUCTURE TO REMAIN, PROTECT FROM DAMAGE
- EXISTING WALL TO BE REMOVED
- PREVIOUSLY APPROVED DEMOLITION
- NEW REQUEST DEMOLITION
- 1 EXISTING DOOR / WINDOW TO REMAIN
- 2 EXISTING DOOR / WINDOW TO BE REPLACED
- 3 EXISTING CMU BLOCK TO BE REMOVED
- 4 EXISTING RAILING TO BE REMOVED & REPLACED AS PER HISTORIC DATA
- 5 TERRAZZO FLOOR TO BE REPAIRED/ RESTORED
- 6 COUNTERTOPS/ BARS TO REMAIN
- 7 GLASS BLOCK TO BE REMOVED
- 8 DOOR TO BE REMOVED
- 9 TILE ABOVE TERRAZZO TO BE REMOVED, TERRAZZO TO BE RESTORED
- 10 REMOVE PORTIONS OF WALL FOR NEW DESIGN

DEMOLITION GENERAL NOTES

- 1- DEMOLITION IS INTENDED TO PRESERVE AND RESTORE ALL HISTORIC ELEMENTS OF THE BUILDING INCLUDING, BUT NOT LIMITED TO, ALL EXTERIOR WALLS, HISTORIC LOBBY FLOORS, LOBBY WALLS, LOBBY CEILING, PORCH AND THE ORIGINAL ELEVATOR SHAFT LOCATION, SIZE, UNLESS OTHERWISE NOTED.
- 2- ALL EXTERIOR WALLS AND ELEVATOR SHAFT MUST BE PROPERLY SHORED DURING AND AFTER DEMOLITION UNTIL SUCH TIME THAT THE STRUCTURAL ENGINEER AND THE CITY OF MIAMI BEACH AUTHORIZE THE REMOVAL OF SHORING. FULL SHORING SHOP DRAWINGS ENDORSED BY A FLORIDA REGISTERED ENGINEER SHALL BE SUBMITTED AND APPROVED BY THE CITY OF MIAMI BEACH PRIOR TO THE COMMENCEMENT OF ANY DEMOLITION ACTIVITY.
- 3- EFFORTS WILL BE TAKEN TO PROTECT, RETAIN AND RESTORE ANY SIGNIFICANT ORIGINAL ARCHITECTURAL DETAILS THAT MAY EXIST BENEATH THE EXISTING FACADES AND ALL HISTORIC FEATURES TO BE PROTECTED.

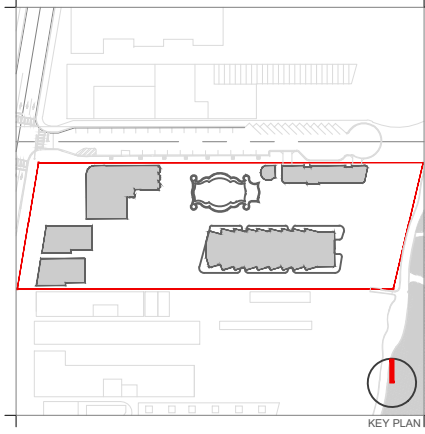
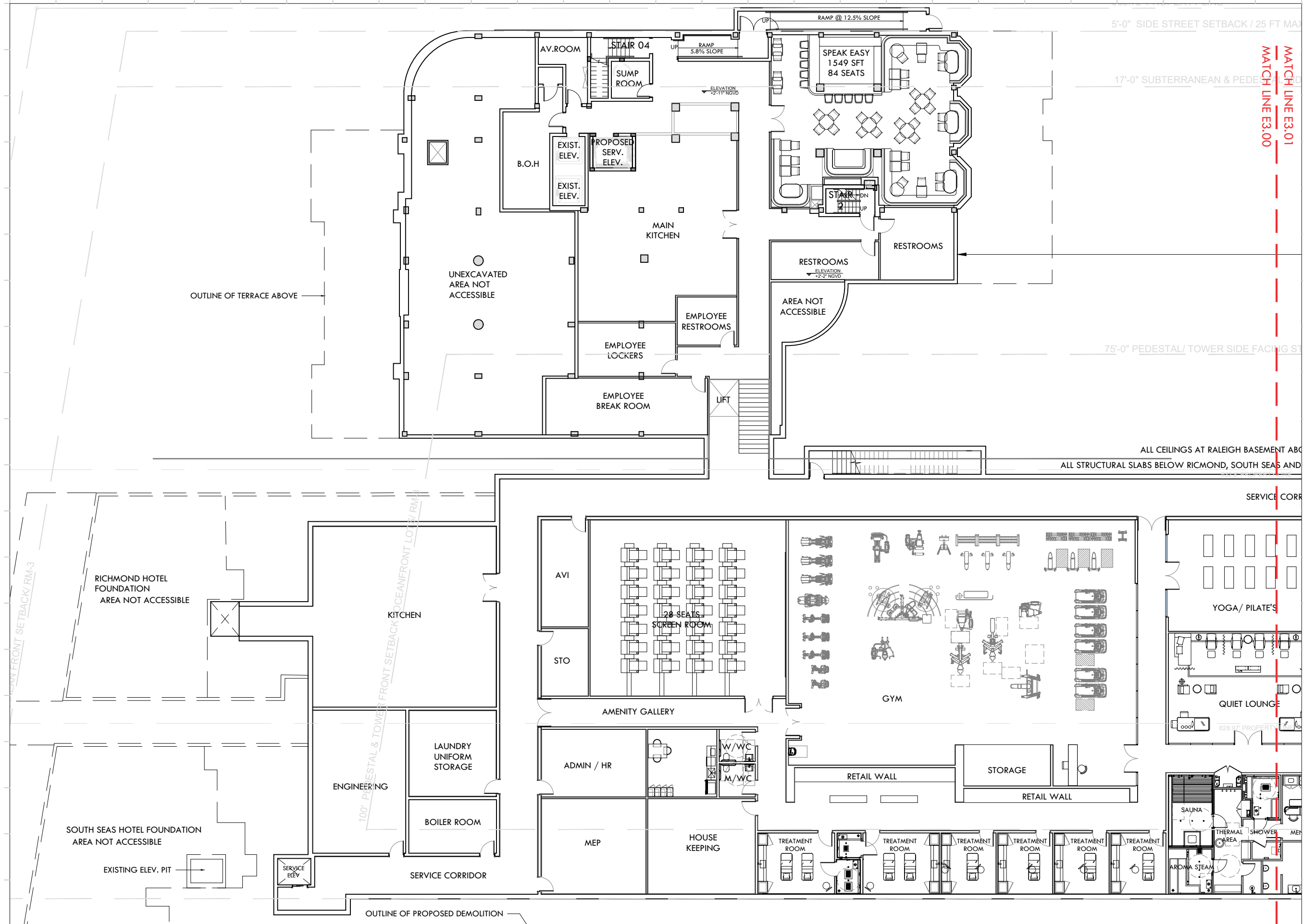

Rev.	Date	Rev.	Date

ALL DRAWINGS AND WRITTEN MATERIAL APPEARING HEREIN CONSTITUTE THE ORIGINAL AND UNPUBLISHED WORK OF KOBİ KARP AIA, AND MAY NOT BE REPRODUCED, COPIED, OR DISCLOSED WITHOUT THE EXPRESS WRITTEN CONSENT OF KOBİ KARP ARCHITECTURE & INTERIOR DESIGN, INC. AIA. (© 2019)

RALEIGH, RICHMOND & SOUTH SEAS
 1775-1757-1751 COLLINS AVE
 MIAMI BEACH, FLORIDA 33139

Owner: BSD RALEIGH PROPCO LLC C/O SHVO
 Name: BSD RALEIGH PROPCO LLC C/O SHVO
 Address: 745 FIFTH AVENUE
 Address: New York, NY 10151
 Tel: 212.380.2100
 Email: info@shvo.com

Consultant: LANDSCAPE ARCHITECT
 Name: ENEA GARDEN DESIGN INC.
 Address: 7500 NE 4th Court, Suite 104
 Address: Miami, FL 33138
 Tel: 305.576.9702
 Email: info.miami@enea.ch

Consultant:
 Name:
 Address:
 Address:
 Tel:
 Email:

Consultant:
 Name:
 Address:
 Address:
 Tel:
 Email:

Architect of Record:
 Kobi Karp Architecture and Interior Design, Inc.
 2915 Biscayne Boulevard, Suite #200
 Miami, Florida 33137 USA
 Tel: +1(305) 573 1818
 Fax: +1(305) 573 3766



KOBİ KARP
 Lic. # AR0012578

ENLARGED FLOOR PLAN
LEVEL 0

Date	APRIL 06, 2020	Sheet No.	B4-A3.00
Scale	AS SHOWN		
Project	1901		

ENLARGED FLOOR PLAN - LEVEL 0
 SCALE: 1"=20'-0"

25 FT MAX HEIGH DETACHED ADDITION / RM-3

DEVELOPER SIDE STREET SETBACK/ RM-3

MATCH LINE E3.01
MATCH LINE E3.00

199'-7"

OUTLINE OF EXISTING FOLLY
STRUCTURE @ LEVEL 1

FACING STREET STEBACK/ OCEANFRONT LOTS/ RM-3

BASEMENT ABOVE AVG. GRADE ELEVATION
SOUTH SEAS AND NEW TOWER UNDER AVG. GRADE ELEVATION

SERVICE CORRIDOR

APPROVED COASTAL CONSTRUCTION LINE

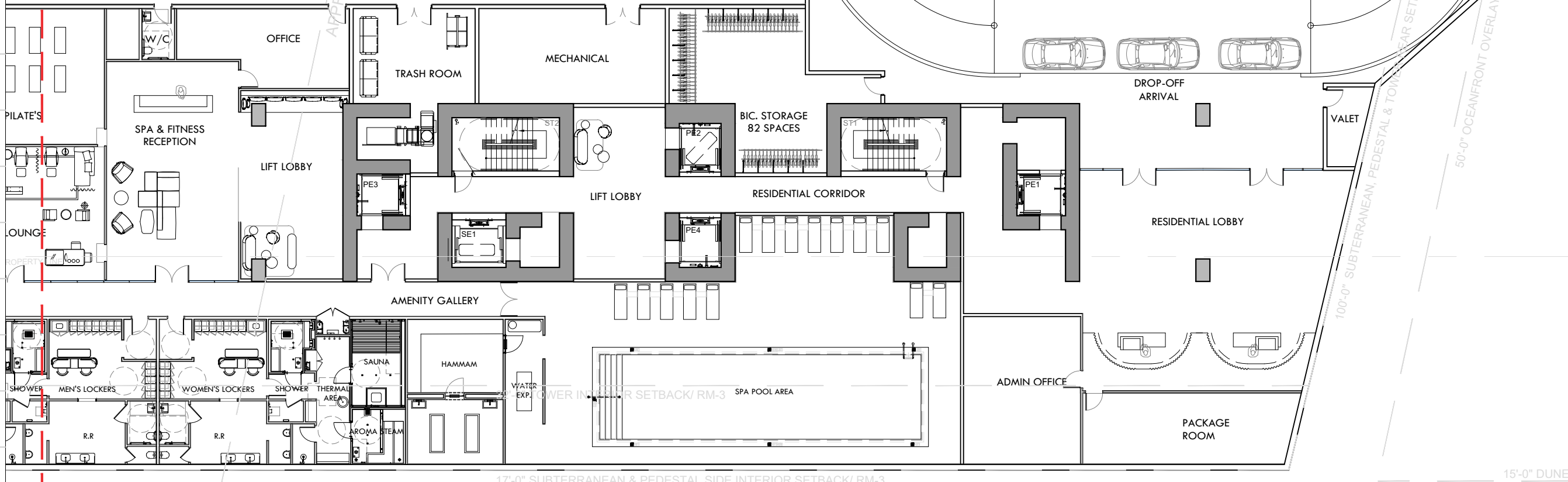

17'-0" SUBTERRANEAN & PEDESTAL SIDE INTERIOR SETBACK/ RM-3

15'-0" DUNE

SERVICE CORRIDOR



13% RAMP

13% RAMP

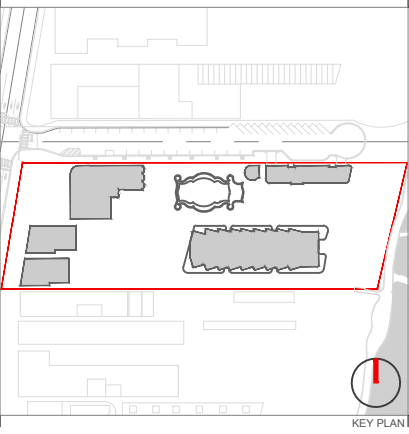

KEY PLAN

Rev.	Date	Rev.	Date

ALL DRAWINGS AND WRITTEN MATERIAL APPEARING HEREIN CONSTITUTE THE ORIGINAL AND UNPUBLISHED WORK OF KOBİ KARP ARCHITECTURE & INTERIOR DESIGN, INC. ALL RIGHTS RESERVED.

RALEIGH, RICHMOND & SOUTH SEAS
1775-1757-1751 COLLINS AVE
MIAMI BEACH, FLORIDA 33139

Owner: BSD RALEIGH PROPCO LLC C/O SHVO
Name: BSD RALEIGH PROPCO LLC C/O SHVO
Address: 745 FIFTH AVENUE
City: New York, NY 10151
Phone: 212.380.2100
Email: info@shvo.com

Consultant: LANDSCAPE ARCHITECT
Name: ENEA GARDEN DESIGN INC.
Address: 7500 NE 4th Court, Suite 104
City: Miami, FL 33138
Phone: 305.576.9702
Email: info.miami@enea.ch

Consultant:
Name:
Address:
City:
Phone:
Email:

Consultant:
Name:
Address:
City:
Phone:
Email:

Architect of Record:
Kobi Karp Architecture and Interior Design, Inc.
2915 Biscayne Boulevard, Suite #200
Miami, Florida 33137 USA
Phone: +1(305) 573 1818
Fax: +1(305) 573 3766



KOBİ KARP
Lic. # AR0012578
ENLARGED FLOOR PLAN
LEVEL 0

ENLARGED FLOOR PLAN - LEVEL 0
SCALE: 1"=20'-0"

Date	APRIL 06, 2020	Sheet No.	B4-A3.01
Scale	AS SHOWN		
Project	1901		

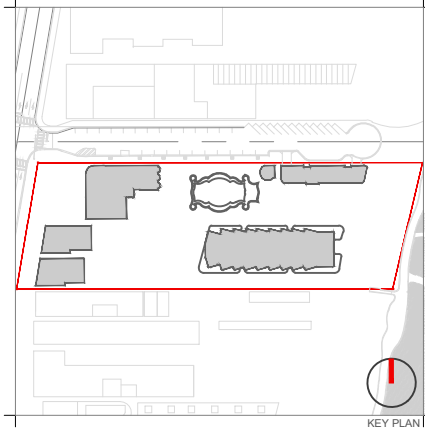
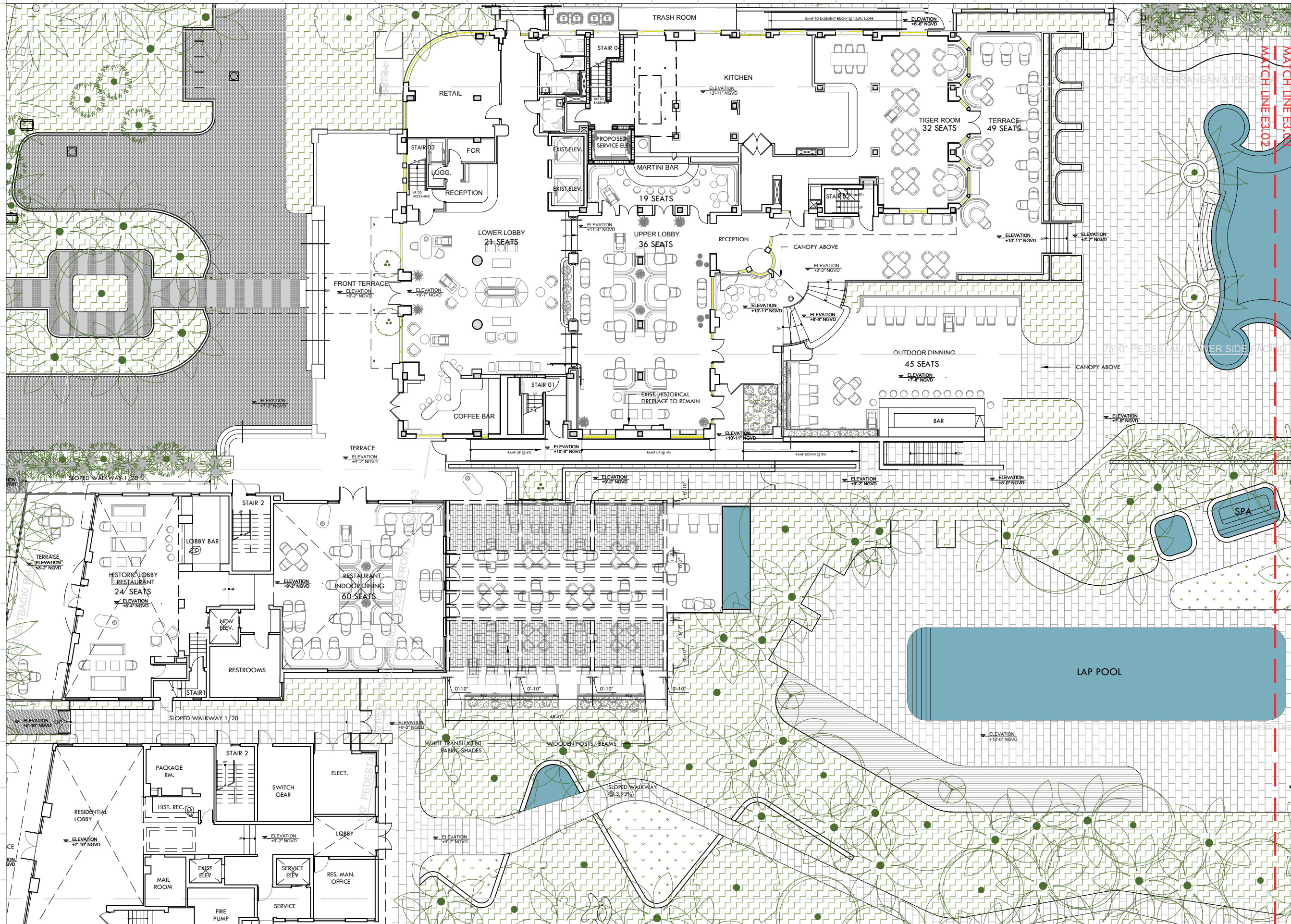

Rev.	Date	Rev.	Date

ALL DRAWINGS AND WRITTEN MATERIAL APPEARING HEREIN CONSTITUTE THE ORIGINAL AND UNPUBLISHED WORK OF KOBİ KARP ARCHITECTURE & INTERIOR DESIGN, INC. ALL RIGHTS RESERVED. NO PART OF THIS DRAWING MAY BE REPRODUCED OR TRANSMITTED IN ANY FORM OR BY ANY MEANS, ELECTRONIC OR MECHANICAL, WITHOUT THE EXPRESS WRITTEN CONSENT OF KOBİ KARP ARCHITECTURE & INTERIOR DESIGN, INC. AIA, (S) 2019

RALEIGH, RICHMOND & SOUTH SEAS
 1775-1757-1751 COLLINS AVE
 MIAMI BEACH, FLORIDA 33139

Owner: BSD RALEIGH PROPCO LLC C/O SHVO
Name: BSD RALEIGH PROPCO LLC C/O SHVO
Address: 745 FIFTH AVENUE
 New York, NY 10151
Tel: 212.380.2100
Email: info@shvo.com

Consultant: LANDSCAPE ARCHITECT
Name: ENEA GARDEN DESIGN INC.
Address: 7500 NE 4th Court, Suite 104
 Miami, FL 33138
Tel: 305.576.6762
Email: info.miam@enea.ch

Consultant:
Name:
Address:
Tel:
Email:

Consultant:
Name:
Address:
Tel:
Email:

Architect of Record:
 Kobi Karp Architecture and Interior Design, Inc.
 2915 Biscayne Boulevard, Suite #200
 Miami, Florida 33137 USA
Tel: +1(305) 573 1818
Fax: +1(305) 573 3766



KOBİ KARP
 Lic. # AR0012578

ENLARGED FLOOR PLAN
LEVEL 1

ENLARGED FLOOR PLAN - LEVEL 1
 SCALE: 1"=20'-0"

Date	APRIL 06, 2020	Sheet No.	B4-A3.02
Scale	AS SHOWN		
Project	1901		

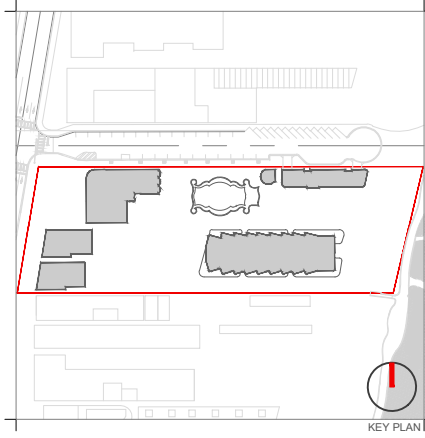
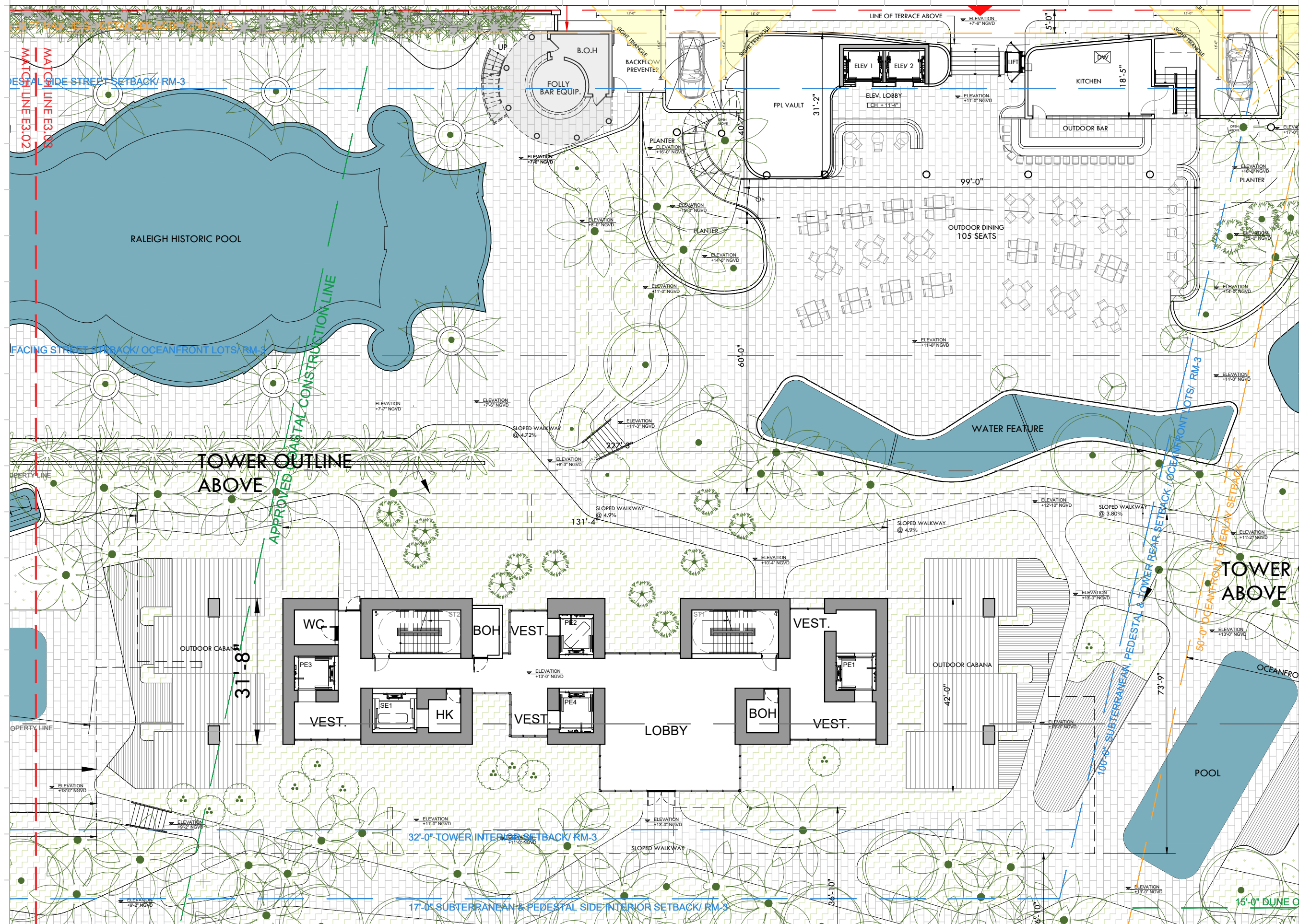

Rev.	Date	Rev.	Date

ALL DRAWINGS AND WRITTEN MATERIAL APPEARING HEREIN CONSTITUTE THE ORIGINAL AND UNPUBLISHED WORK OF KOBİ KARP AIA, AND MAY NOT BE DUPLICATED, USED, OR DISCLOSED WITHOUT THE EXPRESS WRITTEN CONSENT OF KOBİ KARP ARCHITECTURE & INTERIOR DESIGN, INC. AIA, © 2019

RALEIGH, RICHMOND & SOUTH SEAS
 1775-1757-1751 COLLINS AVE
 MIAMI BEACH, FLORIDA 33139

Owner: BSD RALEIGH PROPCO LLC C/O SHVO
Name: BSD RALEIGH PROPCO LLC C/O SHVO
Address: 745 FIFTH AVENUE
 New York, NY 10151
Tel: 212.380.2100
Email: info@shvo.com

Consultant: LANDSCAPE ARCHITECT
Name: ENEA GARDEN DESIGN INC.
Address: 7500 NE 4th Court, Suite 104
 Miami, FL 33138
Tel: 305.576.6702
Email: info.miami@enea.ch

Consultant:
Name:
Address:
Tel:
Email:

Consultant:
Name:
Address:
Tel:
Email:

Architect of Record:
 Kobi Karp Architecture and Interior Design, Inc.
 2915 Biscayne Boulevard, Suite #200
 Miami, Florida 33137 USA
Tel: +1(305) 573 1818
Fax: +1(305) 573 3766



KOBİ KARP
 Lic. # AR0012578

ENLARGED FLOOR PLAN
LEVEL 1

Date	APRIL 06, 2020	Sheet No.	
Scale	AS SHOWN		A3.02
Project	1901		

ENLARGED FLOOR PLAN - LEVEL 1
 SCALE: 1"=20'-0"

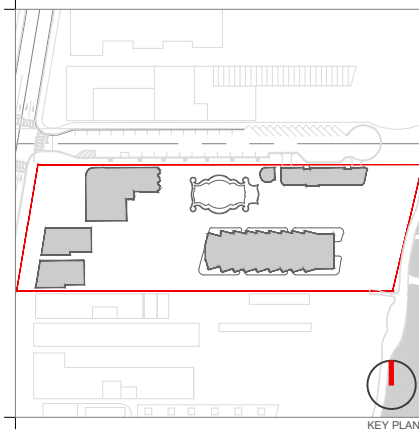

Rev.	Date	Rev.	Date

ALL DRAWINGS AND WRITTEN MATERIAL APPEARING HEREIN CONSTITUTE THE ORIGINAL AND UNPUBLISHED WORK OF KOBİ KARP ARCHITECTURE & INTERIOR DESIGN, INC. ALL RIGHTS RESERVED. NO PART OF THIS DRAWING MAY BE REPRODUCED OR TRANSMITTED IN ANY FORM OR BY ANY MEANS, ELECTRONIC OR MECHANICAL, WITHOUT THE EXPRESS WRITTEN CONSENT OF KOBİ KARP ARCHITECTURE & INTERIOR DESIGN, INC. AIA: (I) 2019

RALEIGH, RICHMOND & SOUTH SEAS
 1775-1757-1751 COLLINS AVE
 MIAMI BEACH, FLORIDA 33139

Owner: BSD RALEIGH PROPCO LLC C/O SHVO
Name: BSD RALEIGH PROPCO LLC C/O SHVO
Address: 745 FIFTH AVENUE, NEW YORK, NY 10151
Tel: 212.380.2100
Email: info@shvo.com

Consultant: LANDSCAPE ARCHITECT
Name: ENEA GARDEN DESIGN INC.
Address: 7500 NE 4th Court, Suite 104, MIAMI, FL 33138
Tel: 305.576.6762
Email: info.miam@enea.ch

Consultant:
Name:
Address:
Tel:
Email:

Consultant:
Name:
Address:
Tel:
Email:

Architect of Record: Kobi Karp Architecture and Interior Design, Inc.
 2915 Biscayne Boulevard, Suite #200
 Miami, Florida 33137 USA
Tel: +1(305) 573 1818
Fax: +1(305) 573 3766



KOBİ KARP
 Lic. # AR0012578
TOWER FLOOR PLAN
LEVEL 2

TOWER FLOOR PLAN - LEVEL 2
 SCALE: 1"=20'-0"

Date	APRIL 06, 2020	Sheet No.	B4-A3.04
Scale	AS SHOWN		
Project	1901		

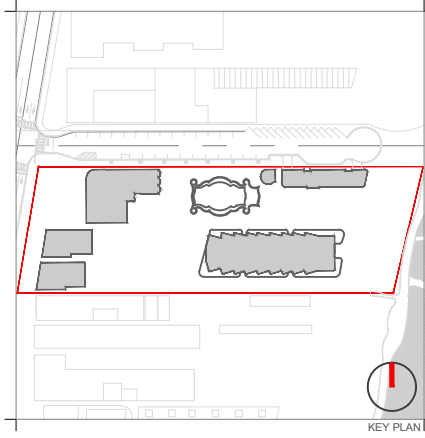
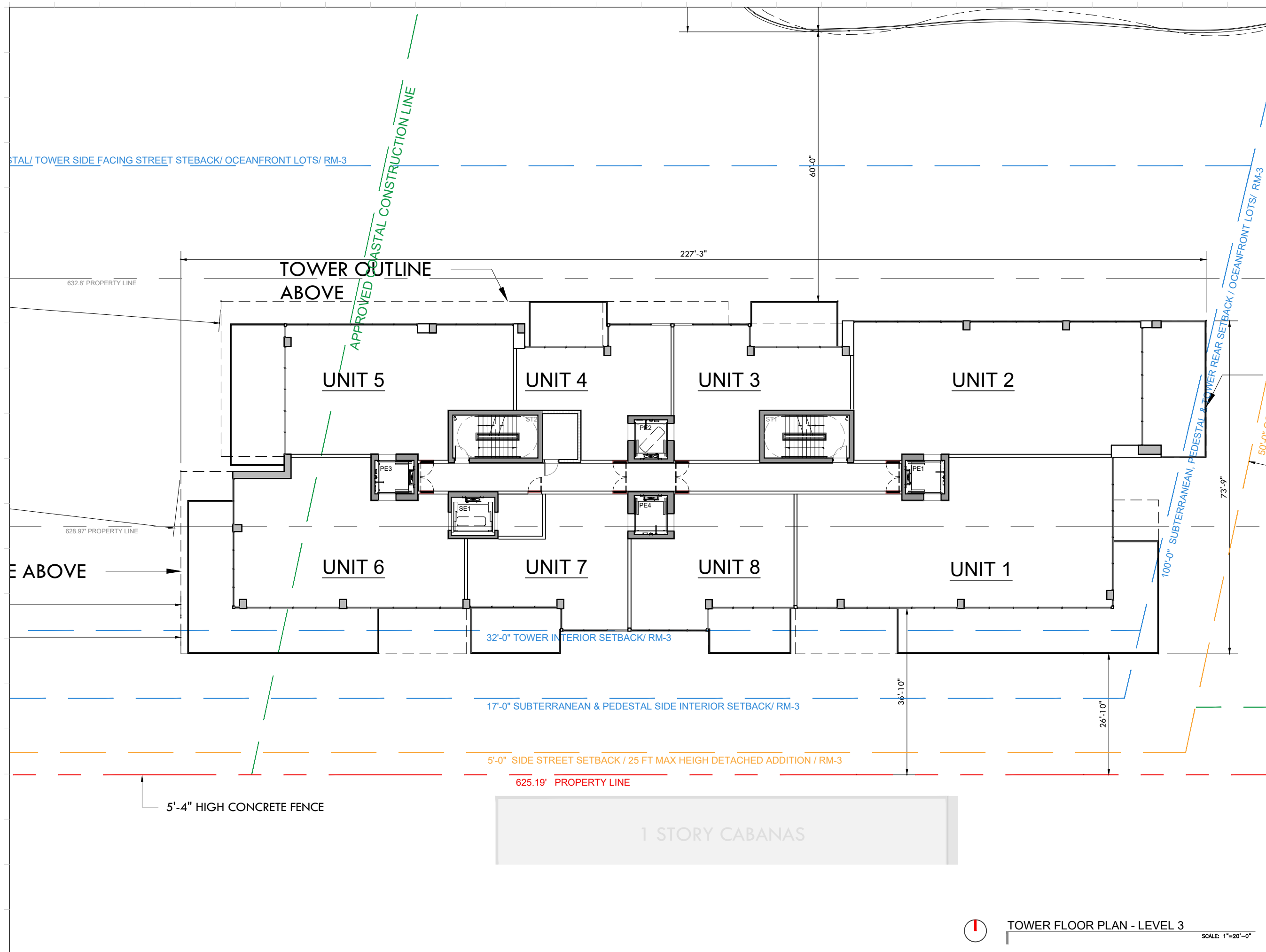

Rev.	Date	Rev.	Date

ALL DRAWINGS AND WRITTEN MATERIAL APPEARING HEREIN CONSTITUTE THE ORIGINAL AND UNPUBLISHED WORK OF KOBİ KARP AIA, AND MAY NOT BE REPRODUCED, COPIED, OR DISCLOSED WITHOUT THE EXPRESS WRITTEN CONSENT OF KOBİ KARP ARCHITECTURE & INTERIOR DESIGN, INC. AIA, (S) 2019

RALEIGH, RICHMOND & SOUTH SEAS
 1775-1757-1751 COLLINS AVE
 MIAMI BEACH, FLORIDA 33139

Owner: BSD RALEIGH PROPCO LLC C/O SHVO
 Name: BSD RALEIGH PROPCO LLC C/O SHVO
 Address: 745 FIFTH AVENUE
 New York, NY 10151
 Tel: 212.380.2100
 Email: info@shvo.com

Consultant: LANDSCAPE ARCHITECT
 Name: ENEA GARDEN DESIGN INC.
 Address: 7500 NE 4th Court, Suite 104
 Miami, FL 33138
 Tel: 305.576.6702
 Email: info.miami@enea.ch

Consultant:
 Name:
 Address:
 Address:
 Tel:
 Email:

Consultant:
 Name:
 Address:
 Address:
 Tel:
 Email:

Architect of Record:
 Kobi Karp Architecture and Interior Design, Inc.
 2915 Biscayne Boulevard, Suite #200
 Miami, Florida 33137 USA
 Tel: +1(305) 573 1818
 Fax: +1(305) 573 3766



KOBİ KARP
 Lic. # AR0012578
TOWER FLOOR PLAN
 LEVEL 3

TOWER FLOOR PLAN - LEVEL 3
 SCALE: 1"=20'-0"

Date	APRIL 06, 2020	Sheet No.	B4-A3.05
Scale	AS SHOWN		
Project	1901		

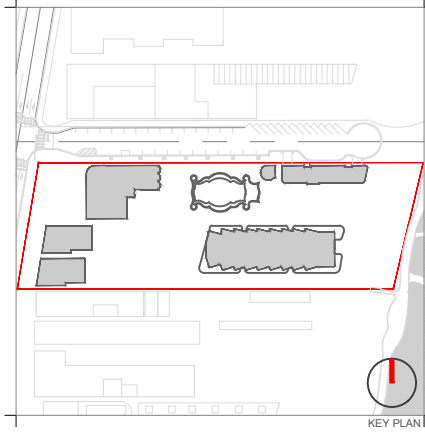
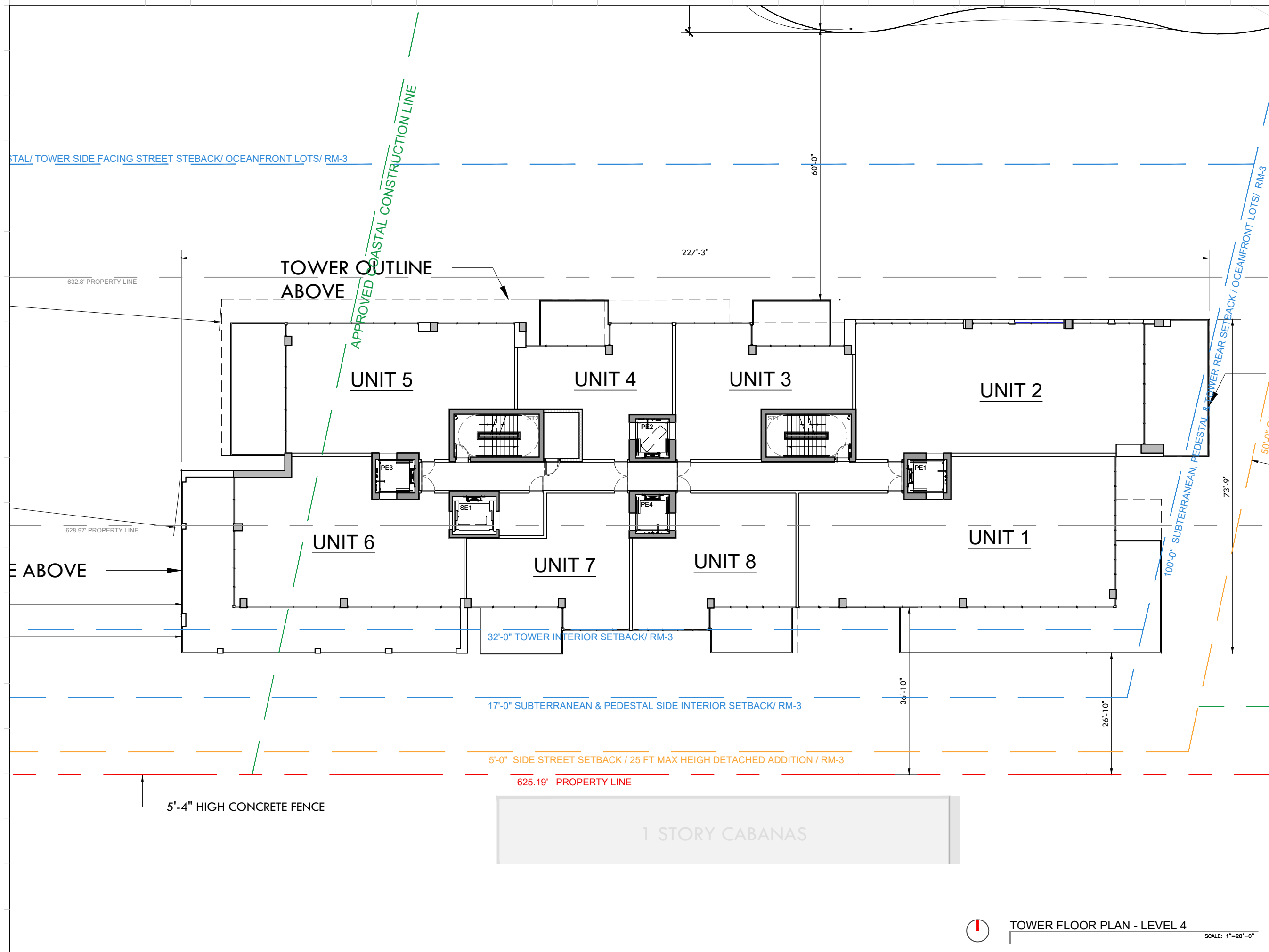

Rev.	Date	Rev.	Date

ALL DRAWINGS AND WRITTEN MATERIAL APPEARING HEREIN CONSTITUTE THE ORIGINAL AND UNPUBLISHED WORK OF KOBİ KARP AIA, AND MAY NOT BE REPRODUCED, COPIED, OR DISCLOSED WITHOUT THE EXPRESS WRITTEN CONSENT OF KOBİ KARP ARCHITECTURE & INTERIOR DESIGN, INC. AIA, (S) 2019

RALEIGH, RICHMOND & SOUTH SEAS
 1775-1757-1751 COLLINS AVE
 MIAMI BEACH, FLORIDA 33139

Owner: BSD RALEIGH PROPCO LLC C/O SHVO
Name: BSD RALEIGH PROPCO LLC C/O SHVO
Address: 745 FIFTH AVENUE
 New York, NY 10151
Tel: 212.380.2100
Email: info@shvo.com

Consultant: LANDSCAPE ARCHITECT
Name: ENEA GARDEN DESIGN INC.
Address: 7500 NE 4th Court, Suite 104
 Miami, FL 33138
Tel: 305.576.6702
Email: info.miami@enea.ch

Consultant:
Name:
Address:
Tel:
Email:

Consultant:
Name:
Address:
Tel:
Email:

Architect of Record:
 Kobi Karp Architecture and Interior Design, Inc.
 2915 Biscayne Boulevard, Suite #200
 Miami, Florida 33137 USA
Tel: +1(305) 573 1818
Fax: +1(305) 573 3766



KOBİ KARP
 Lic. # AR0012578
TOWER FLOOR PLAN
 LEVEL 4

TOWER FLOOR PLAN - LEVEL 4
 SCALE: 1"=20'-0"

Date	APRIL 06, 2020	Sheet No.	B4-A3.06
Scale	AS SHOWN		
Project	1901		

STAL/ TOWER SIDE FACING STREET STEBACK/ OCEANFRONT LOTS/ RM-3

632.8' PROPERTY LINE

TOWER OUTLINE ABOVE

APPROVED COASTAL CONSTRUCTION LINE

227'-3"

60'-0"

50'-0" OCEANFRONT LOTS/ RM-3

UNIT 5

UNIT 4

UNIT 3

UNIT 2

UNIT 6

UNIT 7

UNIT 8

UNIT 1

E ABOVE

628.9' PROPERTY LINE

32'-0" TOWER INTERIOR SETBACK/ RM-3

100'-0" SUBTERRANEAN, PEDESTAL & TOWER REAR SETBACK/ OCEANFRONT LOTS/ RM-3

73'-9"

17'-0" SUBTERRANEAN & PEDESTAL SIDE INTERIOR SETBACK/ RM-3

36'-10"

5'-0" SIDE STREET SETBACK / 25 FT MAX HEIGH DETACHED ADDITION / RM-3

26'-10"

625.19' PROPERTY LINE

5'-4" HIGH CONCRETE FENCE

1 STORY CABANAS

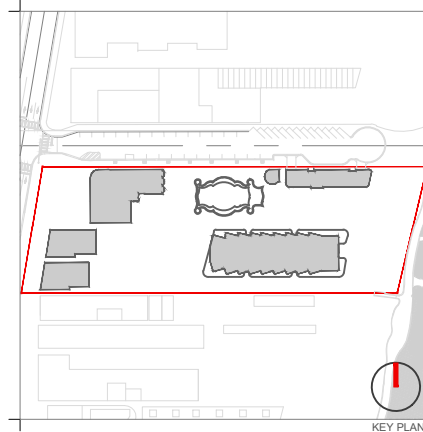

KEY PLAN

Rev.	Date	Rev.	Date

ALL DRAWINGS AND WRITTEN MATERIAL APPEARING HEREIN CONSTITUTE THE ORIGINAL AND UNPUBLISHED WORK OF KOBİ KARP AIA, AND MAY NOT BE REPRODUCED, COPIED, OR DISCLOSED WITHOUT THE EXPRESS WRITTEN CONSENT OF KOBİ KARP ARCHITECTURE & INTERIOR DESIGN, INC. AIA. (S) 2019

RALEIGH, RICHMOND & SOUTH SEAS
1775-1757-1751 COLLINS AVE
MIAMI BEACH, FLORIDA 33139

Owner: BSD RALEIGH PROPCO LLC C/O SHVO
Name: BSD RALEIGH PROPCO LLC C/O SHVO
Address: 745 FIFTH AVENUE
New York, NY 10151
Tel: 212.380.2100
Email: info@shvo.com

Consultant: LANDSCAPE ARCHITECT
Name: ENEA GARDEN DESIGN INC.
Address: 7500 NE 4th Court, Suite 104
Miami, FL 33138
Tel: 305.576.6702
Email: info.miami@enea.ch

Consultant:
Name:
Address:
Tel:
Email:

Consultant:
Name:
Address:
Tel:
Email:

Architect of Record:
Kobi Karp Architecture and Interior Design, Inc.
2915 Biscayne Boulevard, Suite #200
Miami, Florida 33137 USA
Tel: +1(305) 573 1818
Fax: +1(305) 573 3766



KOBİ KARP
Lic. # AR0012578

TOWER FLOOR PLAN
LEVEL 5



TOWER FLOOR PLAN - LEVEL 5

SCALE: 1"=20'-0"

Date	APRIL 06, 2020	Sheet No.	B4-A3.07
Scale	AS SHOWN		
Project	1901		