

FLAMINGO WAY  
50' TOTAL RIGHT-OF-WAY

BAY ROAD

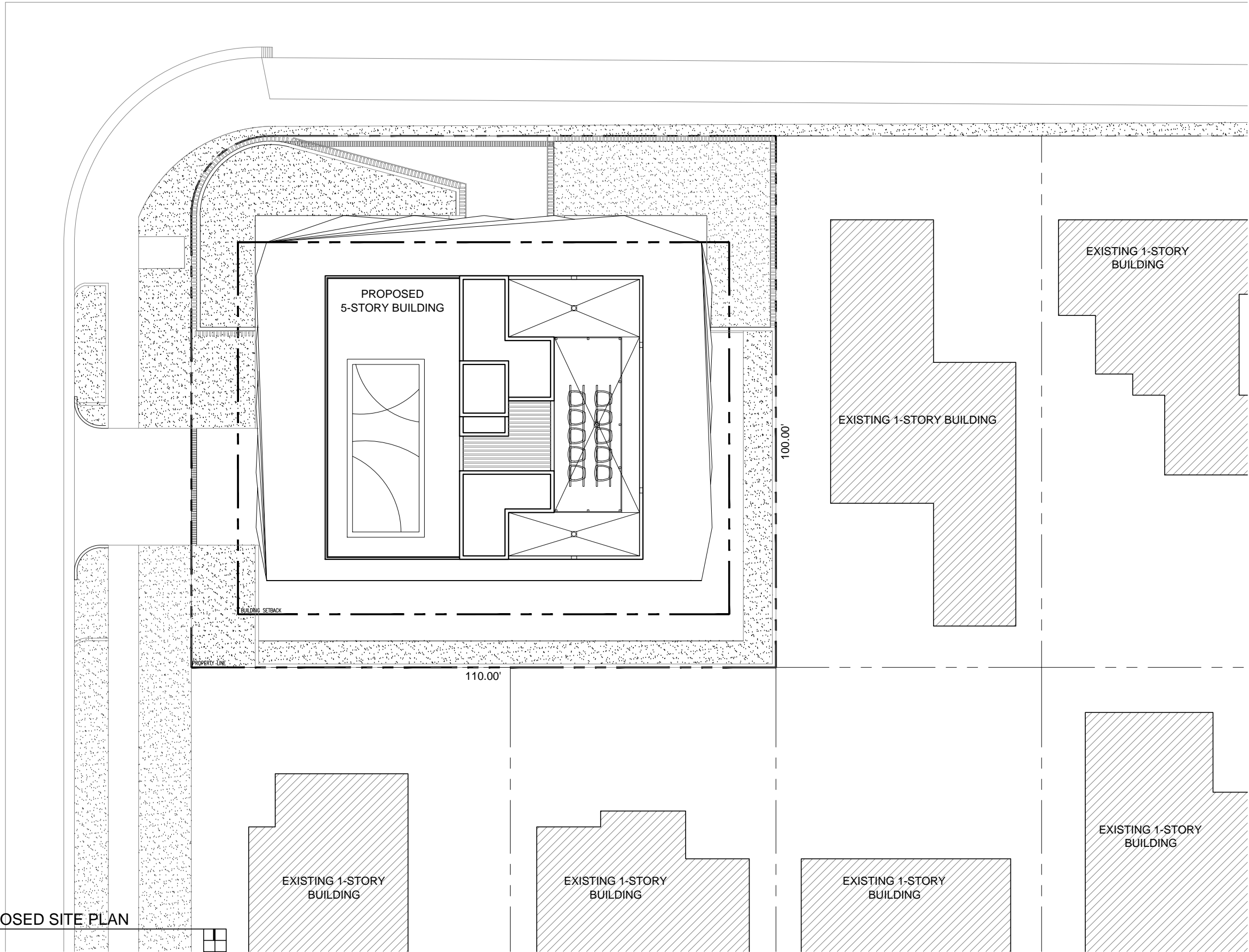

1 PROPOSED SITE PLAN  
1/8"=1'-0"



1333 South Miami Ave  
Suite 303  
Miami, FL 33130  
T 3051350-2993  
F 3051350-2524  
W www.dna-arc.com  
AA26000789

Consultant

All drawing and written materials herein constitute original work of the architect and may only be duplicated with their written consent.

BAY HOUSE  
1435 BAY ROAD & 1340 FLAMINGO WAY  
MIAMI BEACH, FLORIDA 33139

Client: ---  
Contact: ---  
Architectural Registration  
State of Florida  
Rodrigo A. Carrion  
Registration No: AR 91744

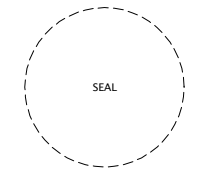

Date \_\_\_\_\_  
Job Number \_\_\_\_\_  
Drawing History \_\_\_\_\_  
No. | Issue | Date \_\_\_\_\_  
Sheet Title \_\_\_\_\_

PROPOSED SITE PLAN

Sheet

S-2

Design Review Board Submittal  
Date: 04/29/2016