

TBD GROUP
DESIGN +
RE DEVELOPMENT
WWW.TBD-DEVELOPMENT.COM
TBD_DEVELOPMENT@GMAIL.COM
+(305) 890-1523
+(661) 670-7462

All drawing and written materials herein constitute original work of the architect and may only be duplicated with their written consent.

BAY HOUSE
1435 BAY ROAD & 1340 FLAMINGO WAY
MIAMI BEACH, FLORIDA 33139

Client: ---

Contact: ---

Architectural Registration
State of Florida
Rodrigo A. Carrion
Registration No: AR 91744

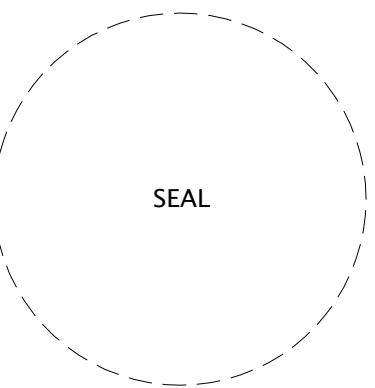

Date

Job Number

Drawing History

No.	Issue	Date

No. Issue Date

Sheet Title

EXISTING SITE PLAN

Sheet

S-1

Design Review Board Submittal
Date: 08/26/2016

FLAMINGO WAY
50' TOTAL RIGHT-OF-WAY

BAY ROAD

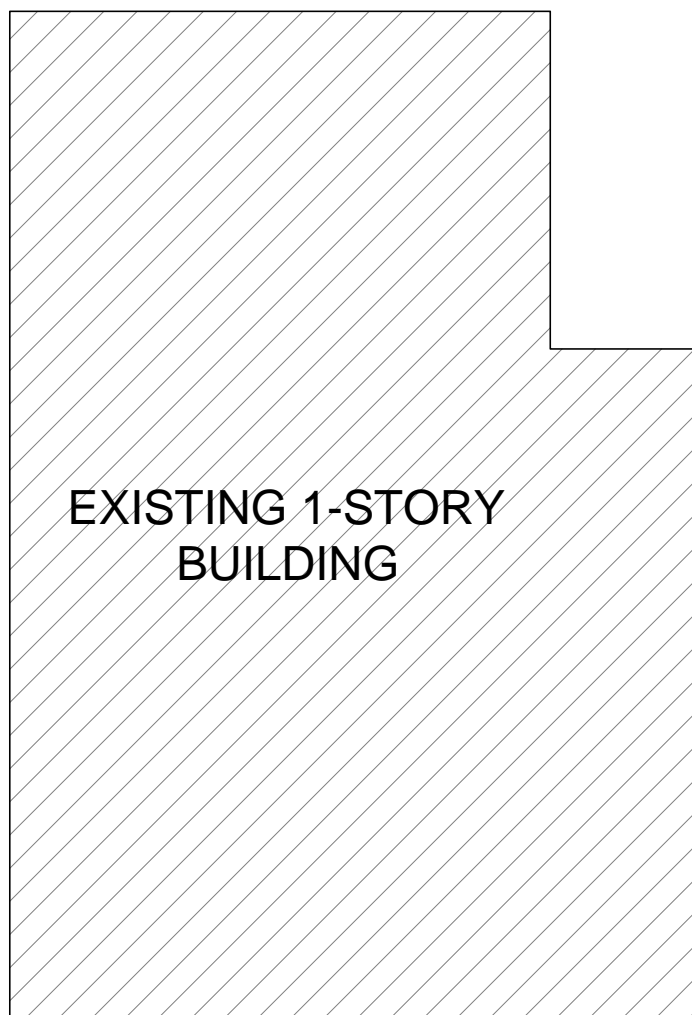
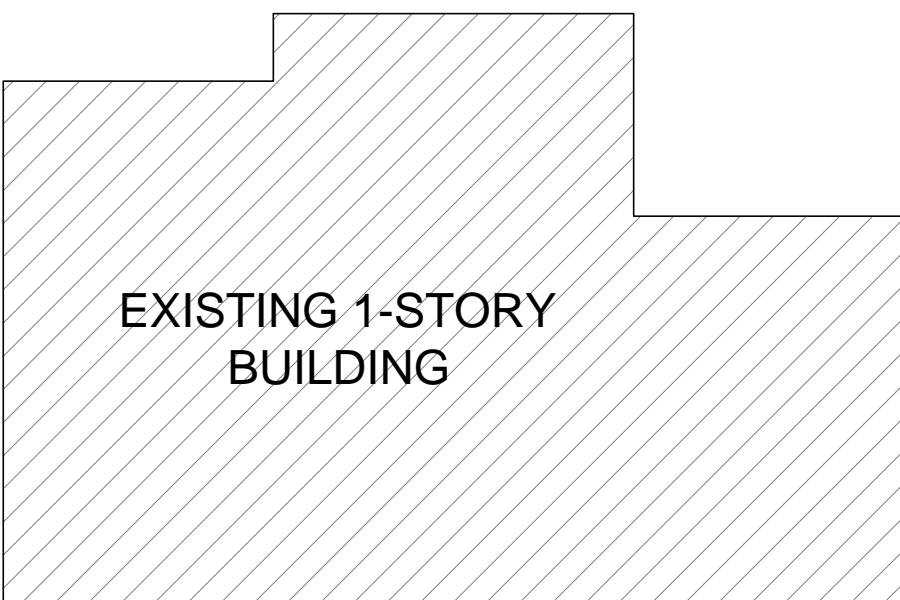
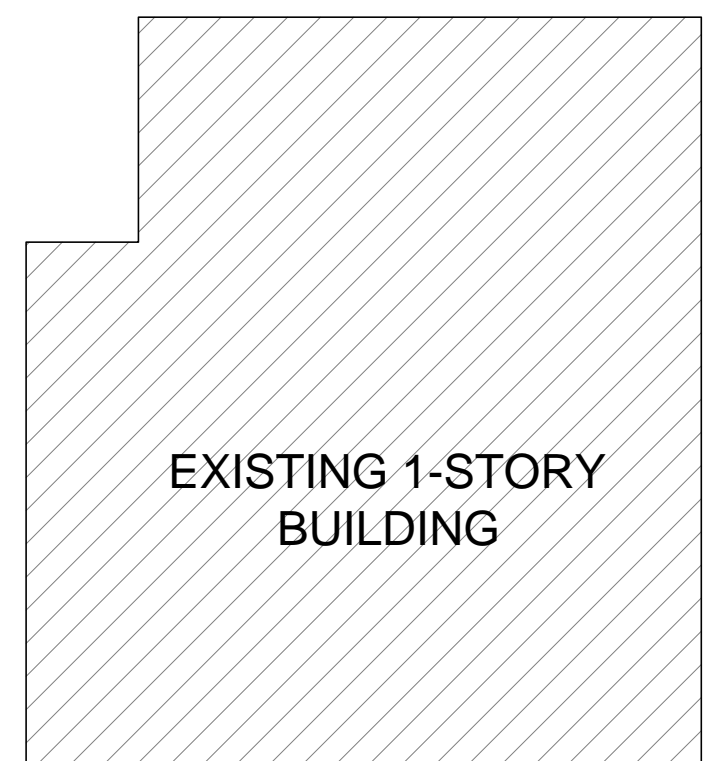
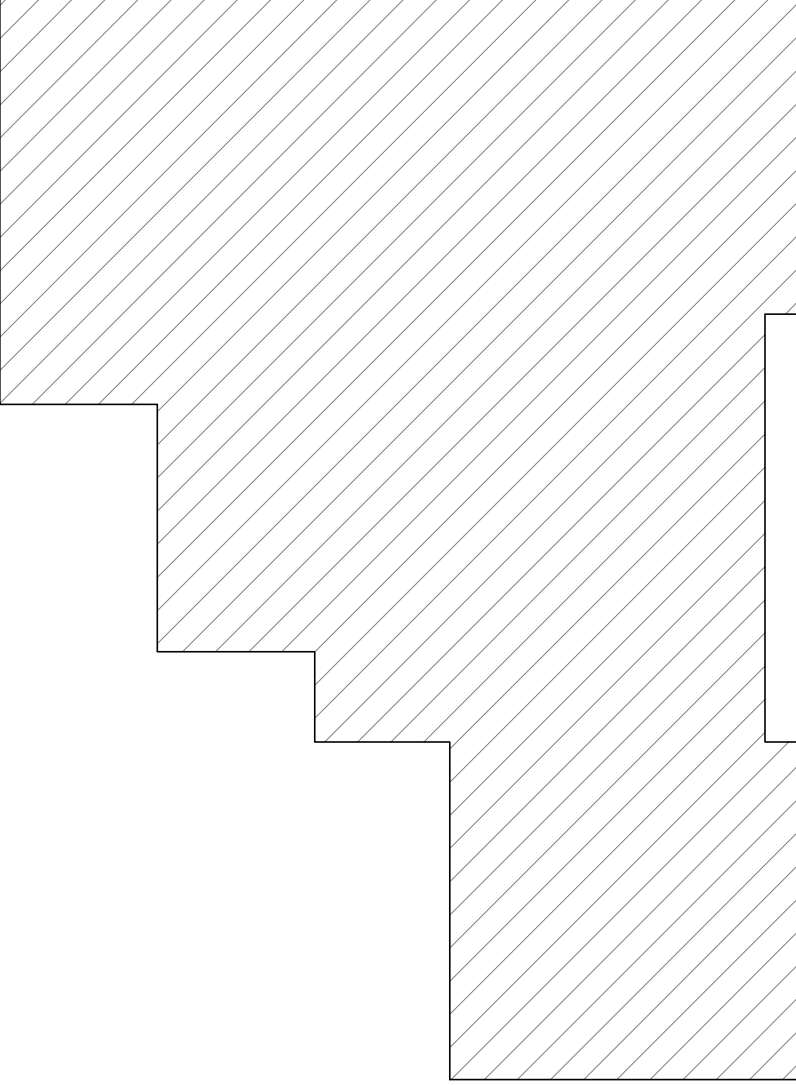
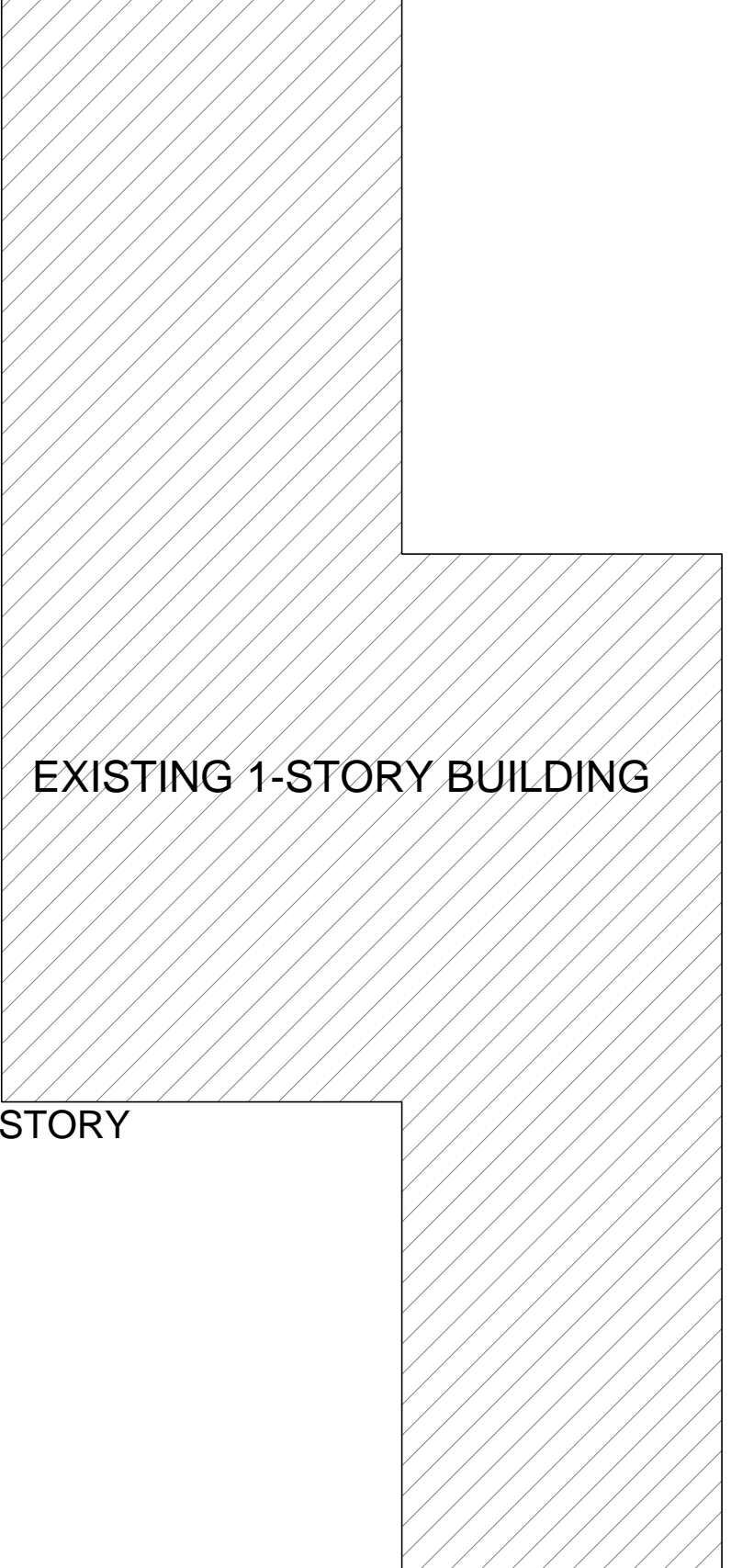
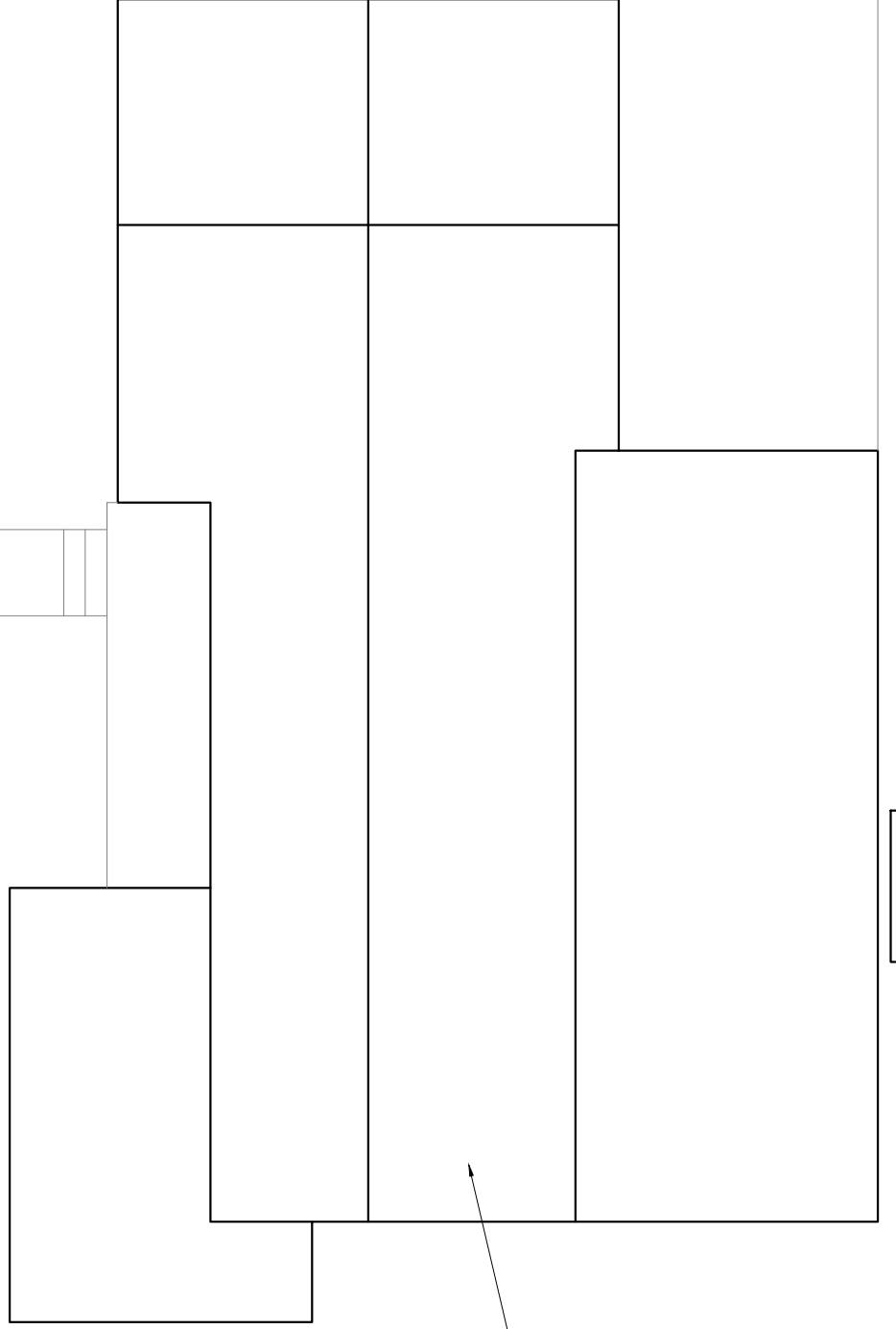

1

EXISTING SITE PLAN

1/8"=1'-0"

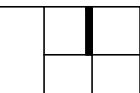

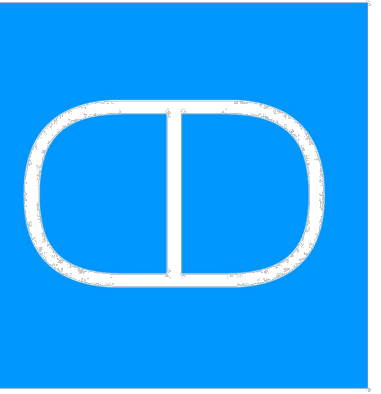

All drawing and written materials herein constitute original work of the architect and may only be duplicated with their written consent.

BAY HOUSE
1435 BAY ROAD & 1340 FLAMINGO WAY
MIAMI BEACH, FLORIDA 33139

Client:
Contact:
Architectural Registration
State of Florida
Rodrigo A. Carrion
Registration No: AR 91744

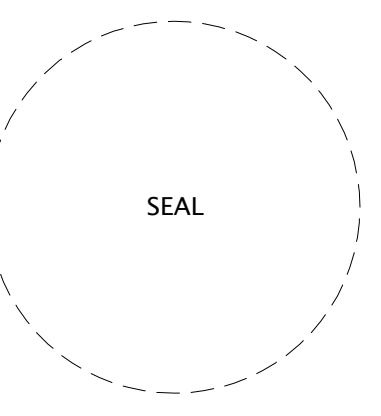

Date		
Job Number		
Drawing History		
No.	Issue	Date

Sheet Title
PROPOSED SITE PLAN

Sheet

S-2

Design Review Board Submittal
Date: 08/26/2016

ZONING CLASSIFICATION: RM-1
LOT DIMENSIONS: 100' X 110'
LOT SIZE: 10,952 sq ft

BUILDING SETBACKS:

	MINIMUM	PROPOSED
FRONT SETBACK:	20'-0"	23'-11"
SIDE SETBACK:	8'-10"	27'-5 1/2"
SIDE SETBACK:	8'-10"	27'-3 1/2"
REAR SETBACK:	10'-0"	17'-11"

PARKING SETBACKS:

	MINIMUM	PROPOSED
FRONT SETBACK:	20'-0"	37'-0"
SIDE SETBACK:	5'-6"	12'-8"
SIDE SETBACK:	5'-6"	6'-1.5"
REAR SETBACK:	5'-0"	5'-0"

FLOOR AREA CALCULATIONS:

PROPOSED FLOOR AREA

FIRST FLOOR:	517 SQ FT
SECOND FLOOR:	3,132 SQ FT
THIRD FLOOR:	3,132 SQ FT
FOURTH FLOOR:	3,132 SQ FT
FIFTH FLOOR:	3,132 SQ FT
ROOF TERRACE:	538 SQ FT

TOTAL PROPOSED FLOOR AREA: 13,583 SQ FT

ALLOWABLE FLOOR AREA:
10,952 SQ FT X 1.25 = **13,690 SQ FT**

UNIT SIZE CALCULATIONS:

ALLOWABLE AVERAGE UNIT SIZE: 800 SQ FT

TYPICAL UNIT SIZE: 1,345 SQ FT
NUMBER OF UNITS: 8

UNIT BREAKDOWN (ALL UNITS SIZED SAME)
TYPICAL UNIT: 1,345 SQ FT

VARIANCES REQUESTED:

1. LINER ON SIDE FACING STREET
2. DRIVE AISLE WITH MEETS 22'-0" HOWEVER THE FOLLOWING ENCROACHMENTS ARE REQUESTED AS VARIANCE:
 - 2.1. CURB CUT LIMITED TO 12'-0" IN ORDER TO MAXIMIZE LANDSCAPE ALONG BAY ROAD
 - 2.2. TRASH ENCLOSURE ENCROACHES IN 22'-0" DRIVE

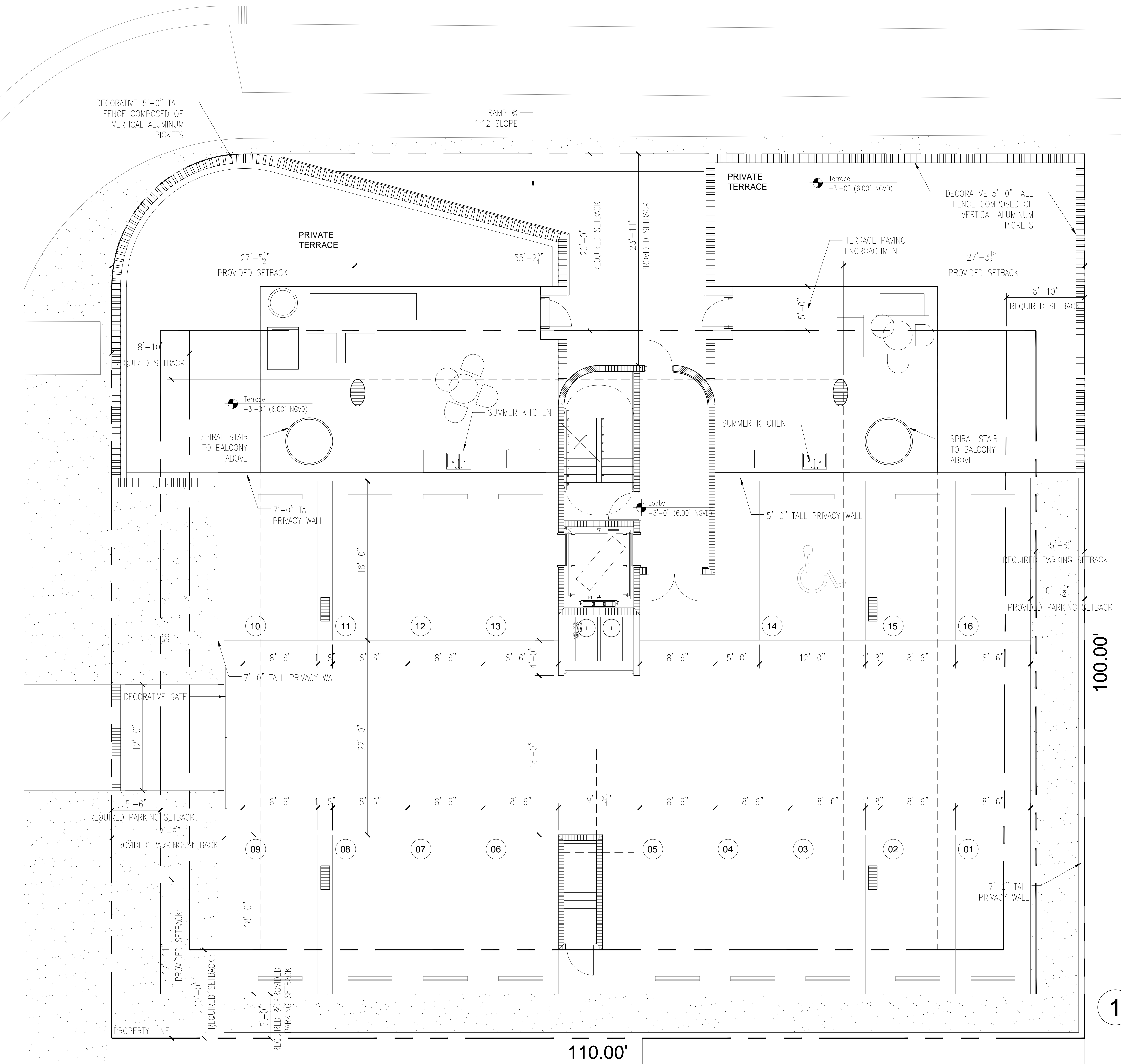

1 PROPOSED SITE PLAN
1/8"=1'-0"

110.00'

100.00'

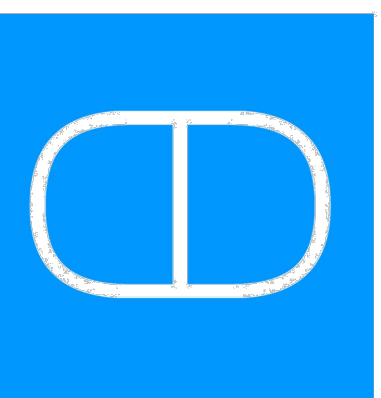

TBD GROUP
DESIGN +
RE DEVELOPMENT
WWW.TBD-DEVELOPMENT.COM
TBD_DEVELOPMENT@GMAIL.COM
+(305) 890-1523
+(661) 670-7462

All drawing and written materials herein constitute original work of the architect and may only be duplicated with their written consent.

BAY HOUSE
1435 BAY ROAD & 1340 FLAMINGO WAY
MIAMI BEACH, FLORIDA 33139

Client:

Contact:

Architectural Registration
State of Florida
Rodrigo A. Carrion
Registration No: AR 91744

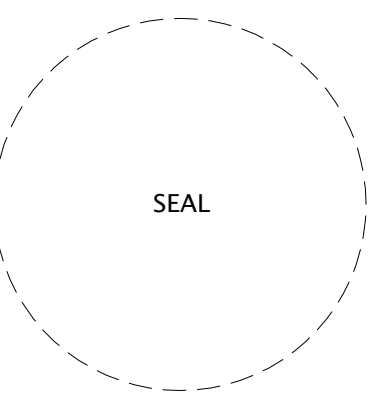

Date

Job Number

Drawing History

No.	Issue	Date

Sheet Title

**FIRST FLOOR
DEMOLITION PLAN**

Sheet

D-1

Design Review Board Submittal
Date: 08/26/2016

FLAMINGO WAY
50' TOTAL RIGHT-OF-WAY

BAY ROAD

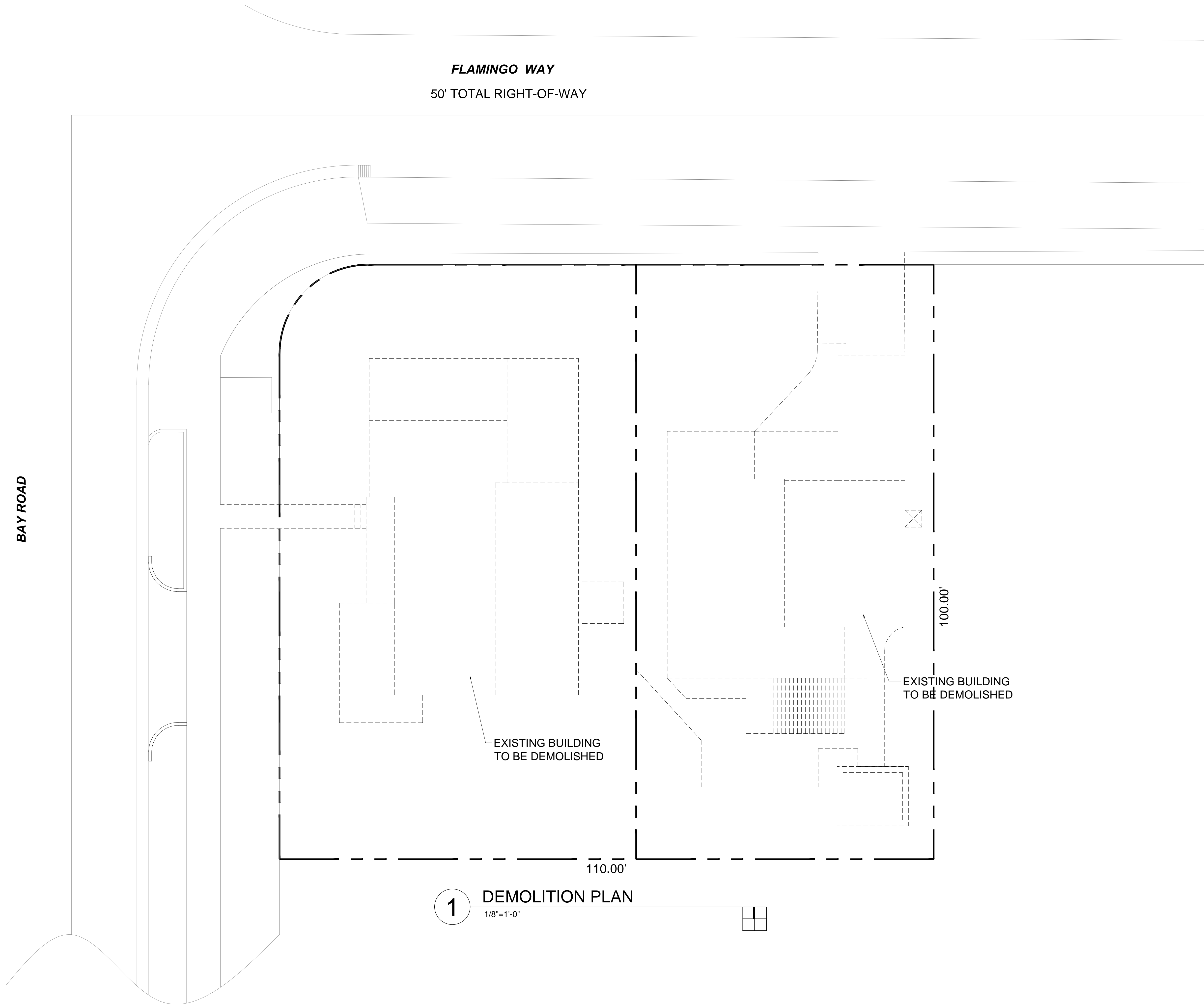

1 DEMOLITION PLAN
1/8"=1'-0"

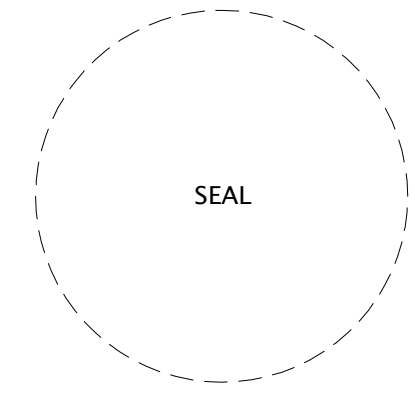
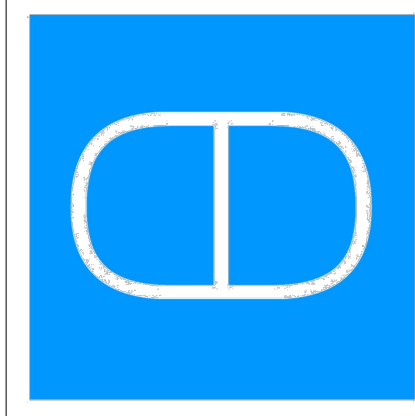

Date	
Job Number	
Drawing History	
No. Issue	Date

Sheet Title
PROPOSED FAR CALCULATIONS
Sheet

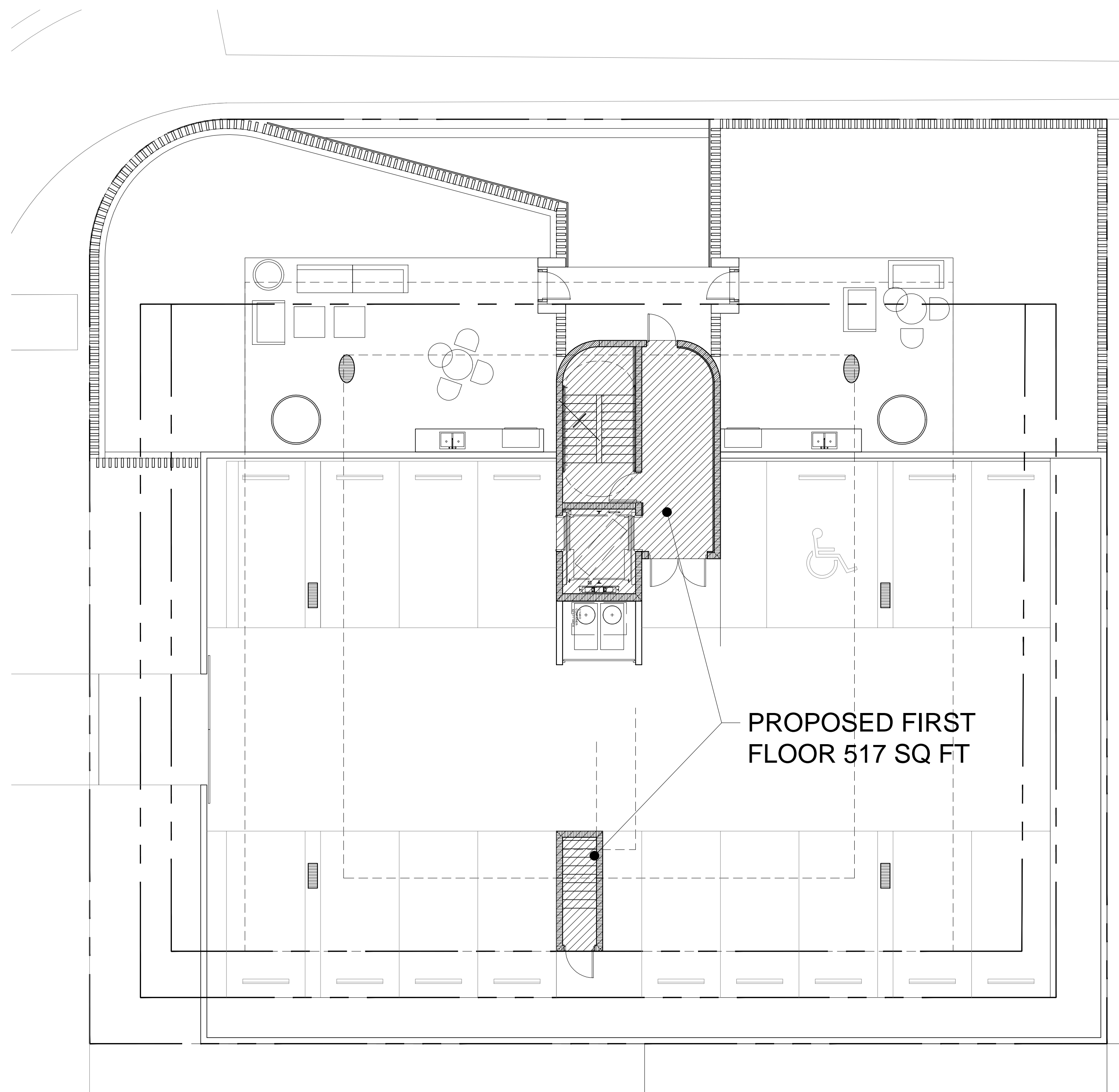

1 PROPOSED FIRST FLOOR PLAN
1/8"=1'-0"

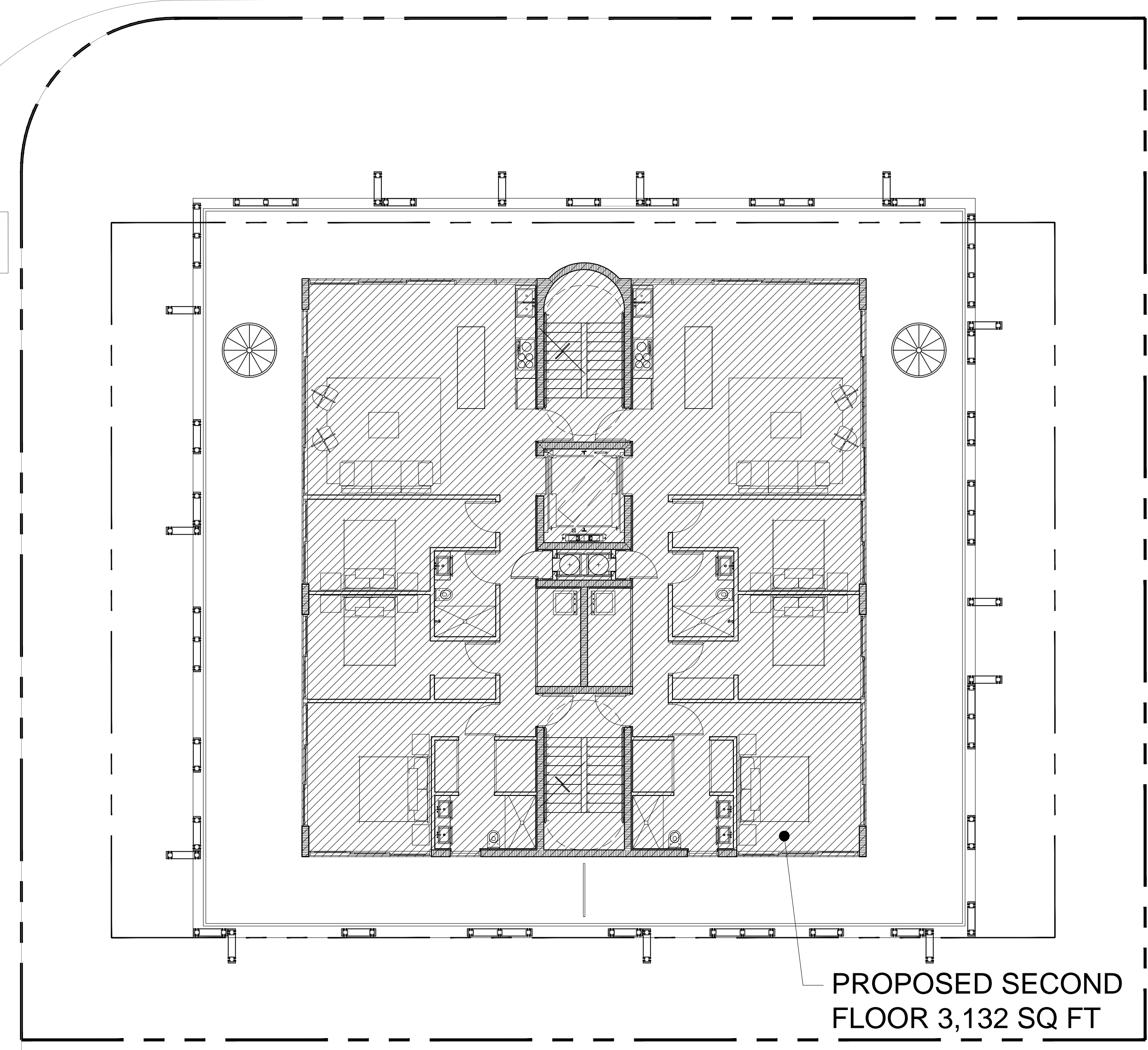

2 PROPOSED SECOND FLOOR PLAN
1/8"=1'-0"

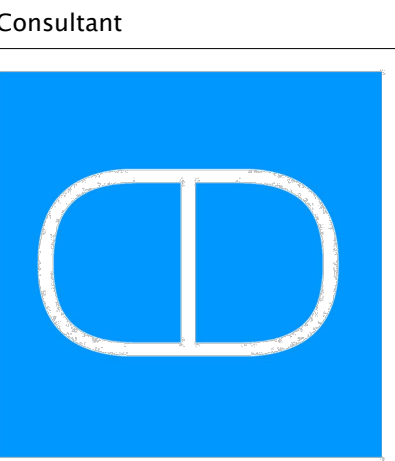

All drawing and written materials herein constitute original work of the architect and may only be duplicated with their written consent.

BAY HOUSE
1435 BAY ROAD & 1340 FLAMINGO WAY
MIAMI BEACH, FLORIDA 33139

Client:
Contact:
Architectural Registration
State of Florida
Rodrigo A. Carrion
Registration No: AR 91744

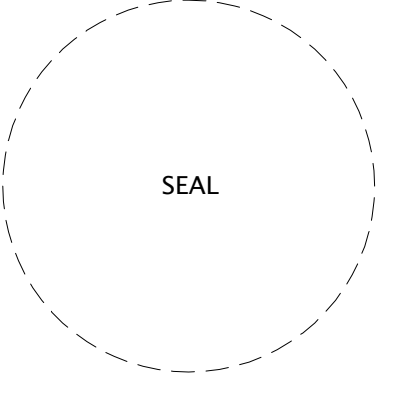

Date _____
Job Number _____
Drawing History _____
No. Issue Date

Sheet Title
PROPOSED FAR CALCULATIONS
Sheet

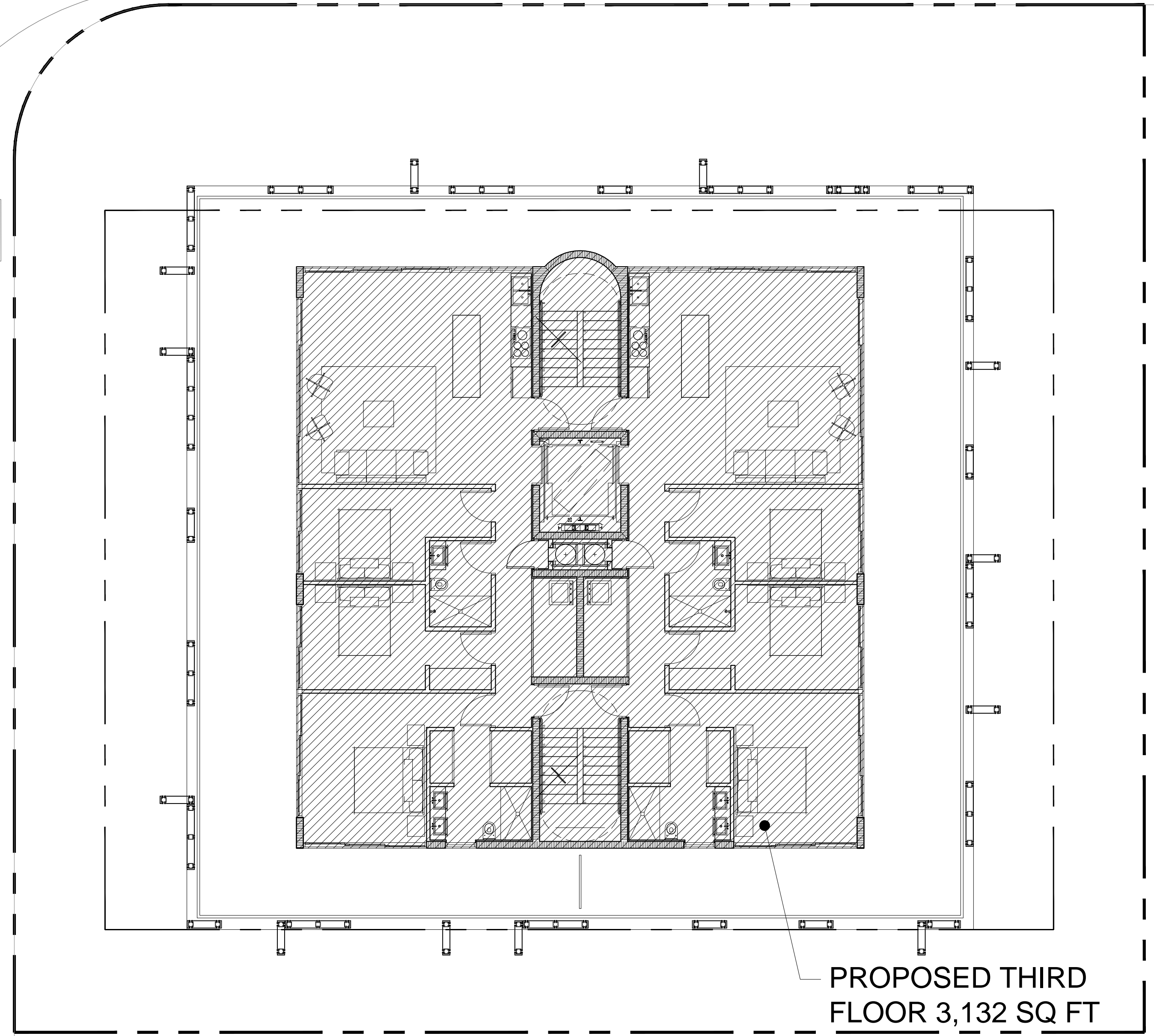

PROPOSED THIRD FLOOR 3,132 SQ FT

3 PROPOSED THIRD FLOOR PLAN
1/8"=1'-0"

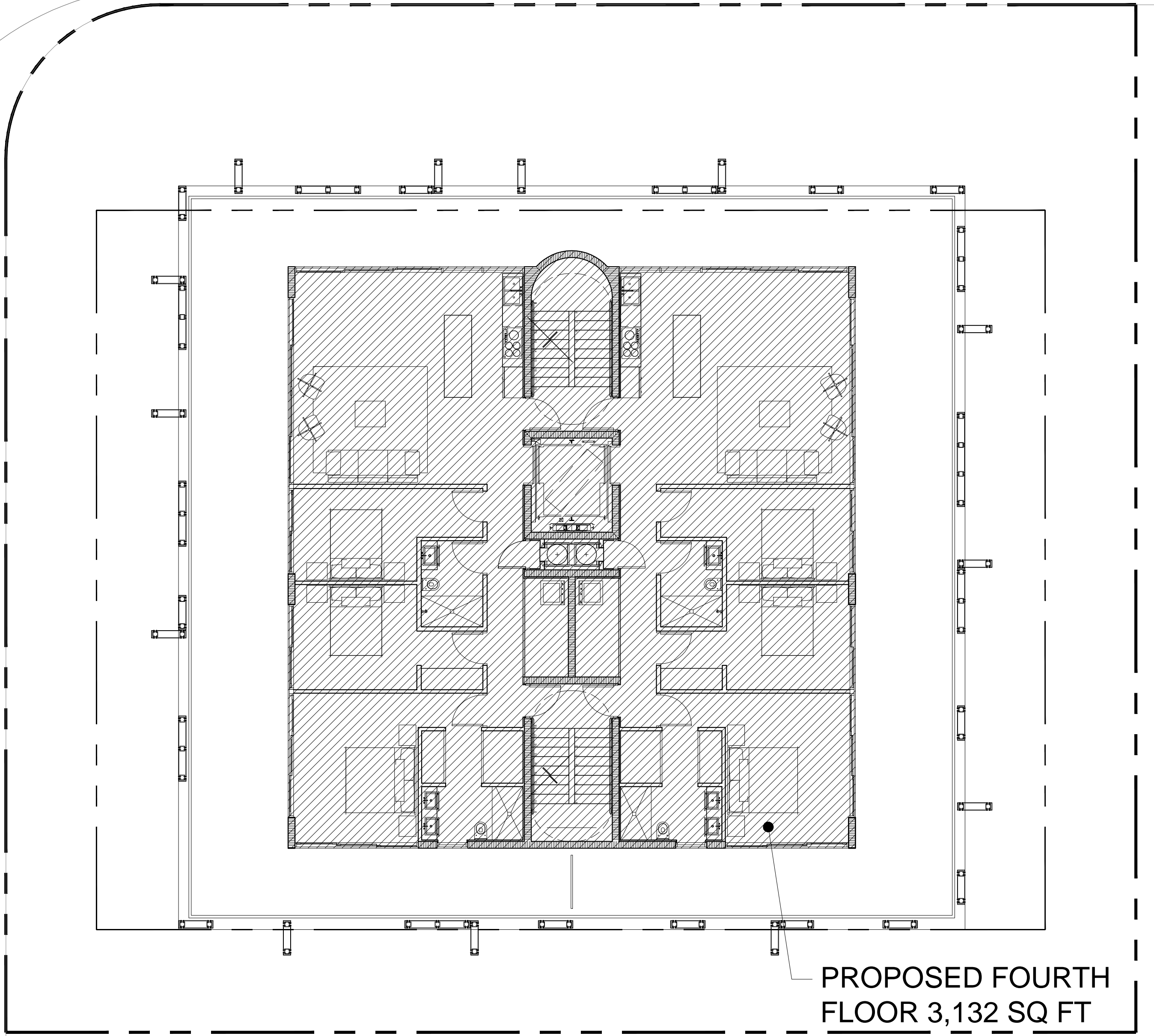

PROPOSED FOURTH FLOOR 3,132 SQ FT

4 PROPOSED FOURTH FLOOR PLAN
1/8"=1'-0"

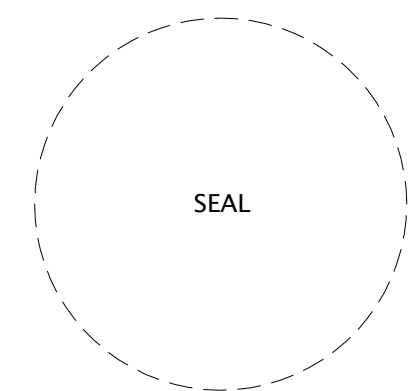
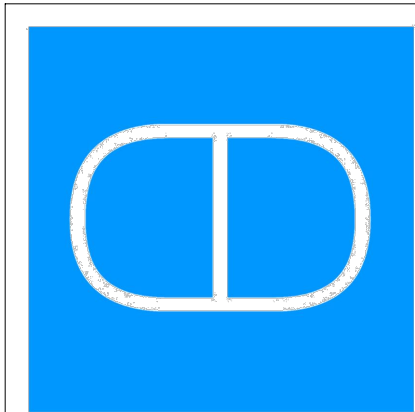

No.	Issue	Date

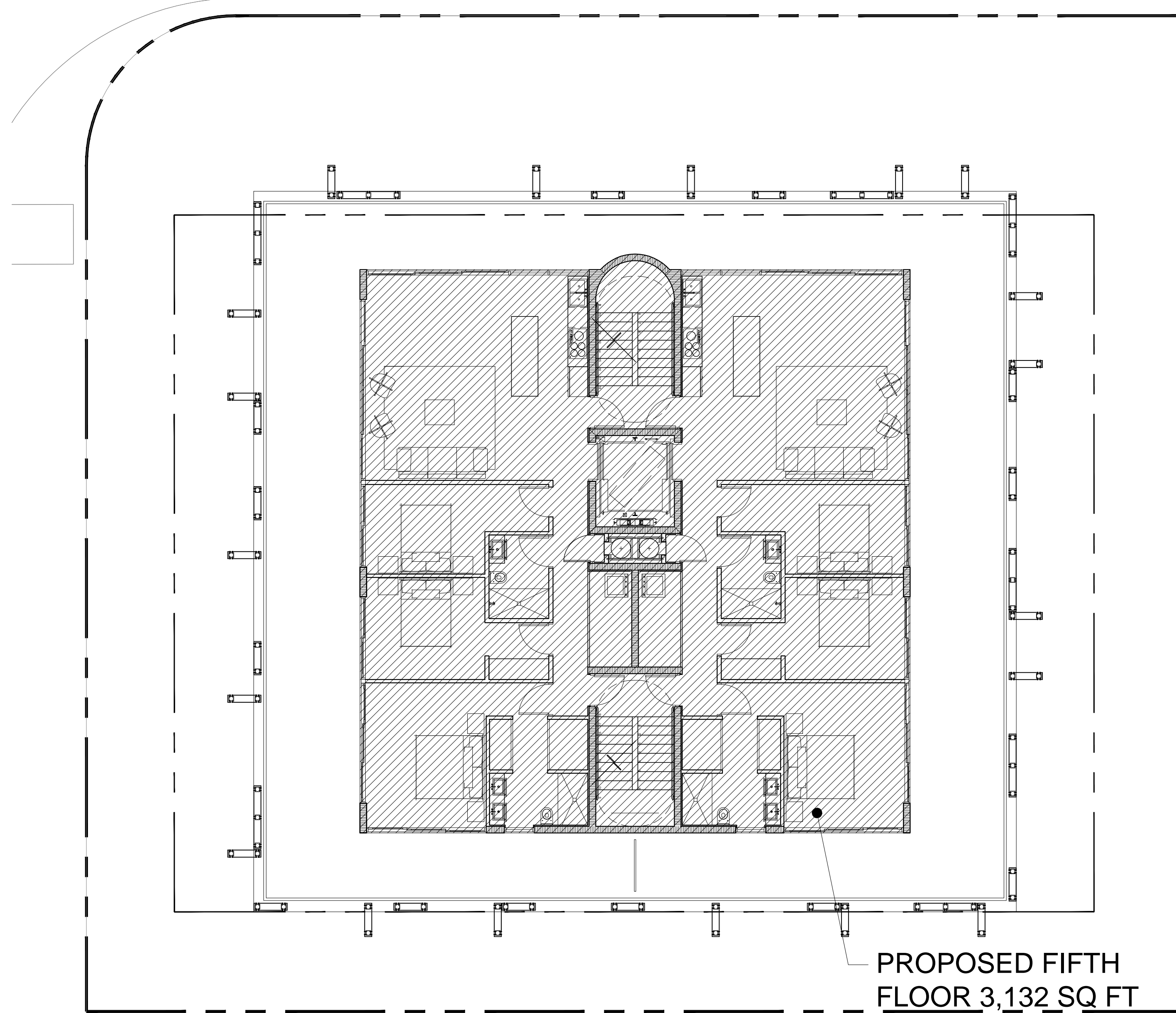

5 PROPOSED FIFTH FLOOR PLAN
1/8"=1'-0"

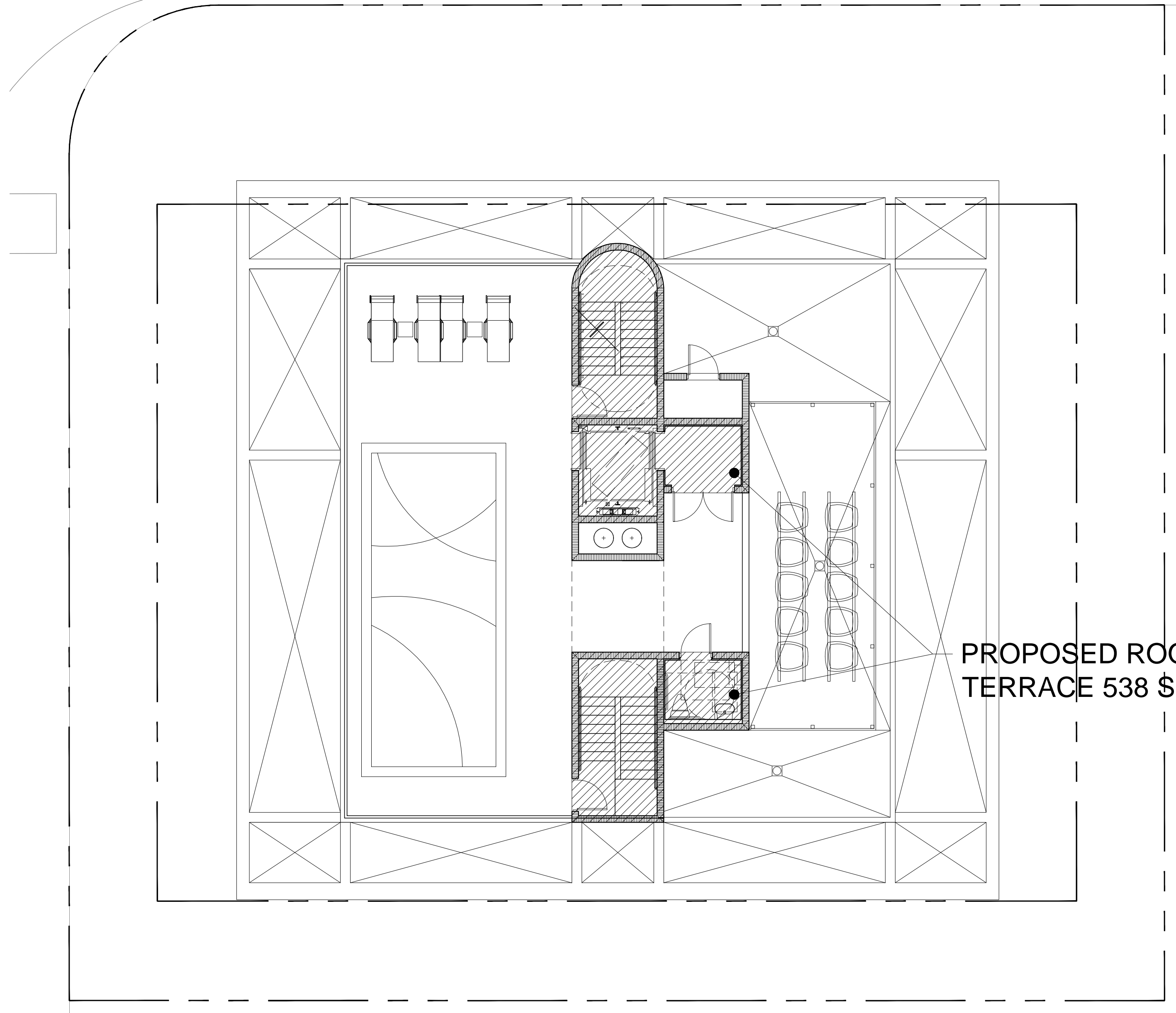
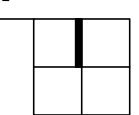

6 PROPOSED ROOF TERRACE PLAN
1/8"=1'-0"

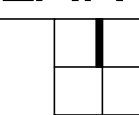

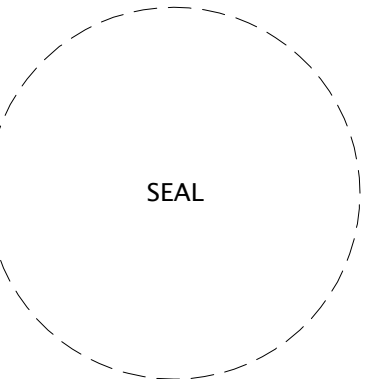
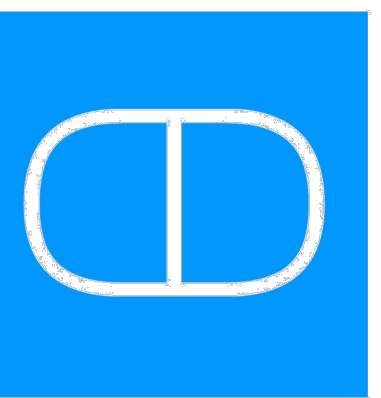

No.	Issue	Date

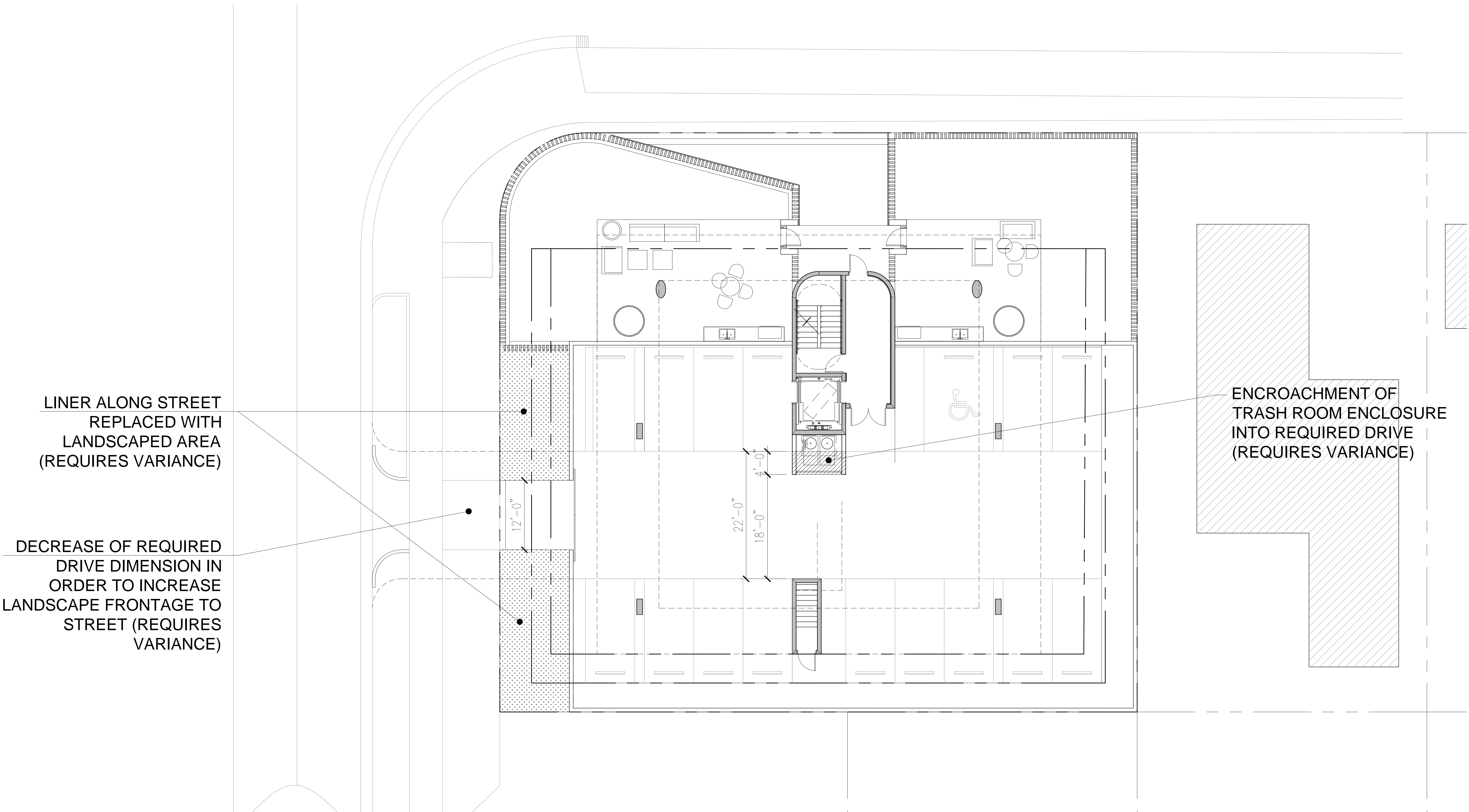

1 ENCROACHMENTS & VARIANCES- 1ST FLOOR
1/8"=1'-0"

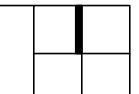

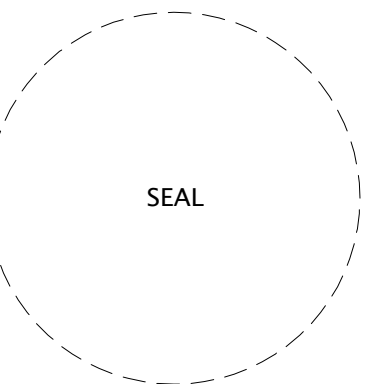
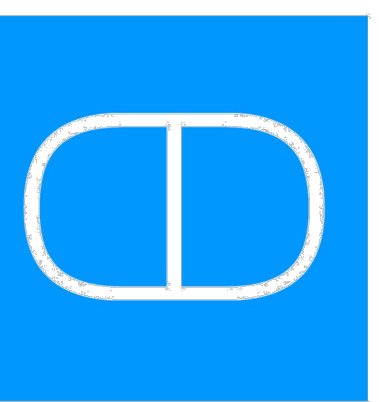

No.	Issue	Date

UNIT SIZE- 1,345 SQ FT

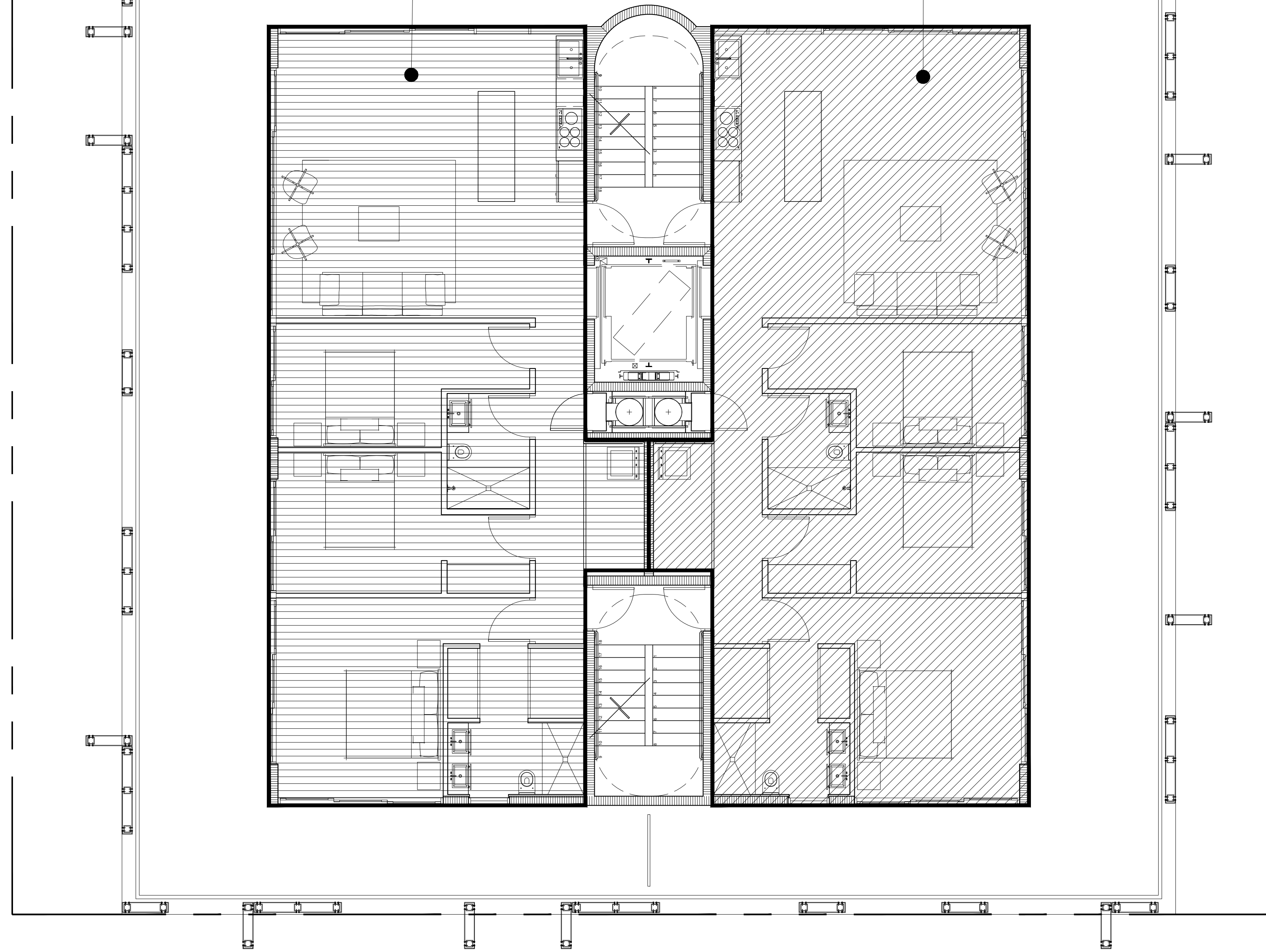

1 TYPICAL FLOOR PLAN
3/16"=1'-0"

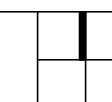

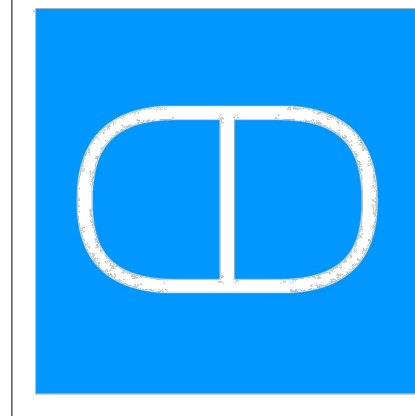
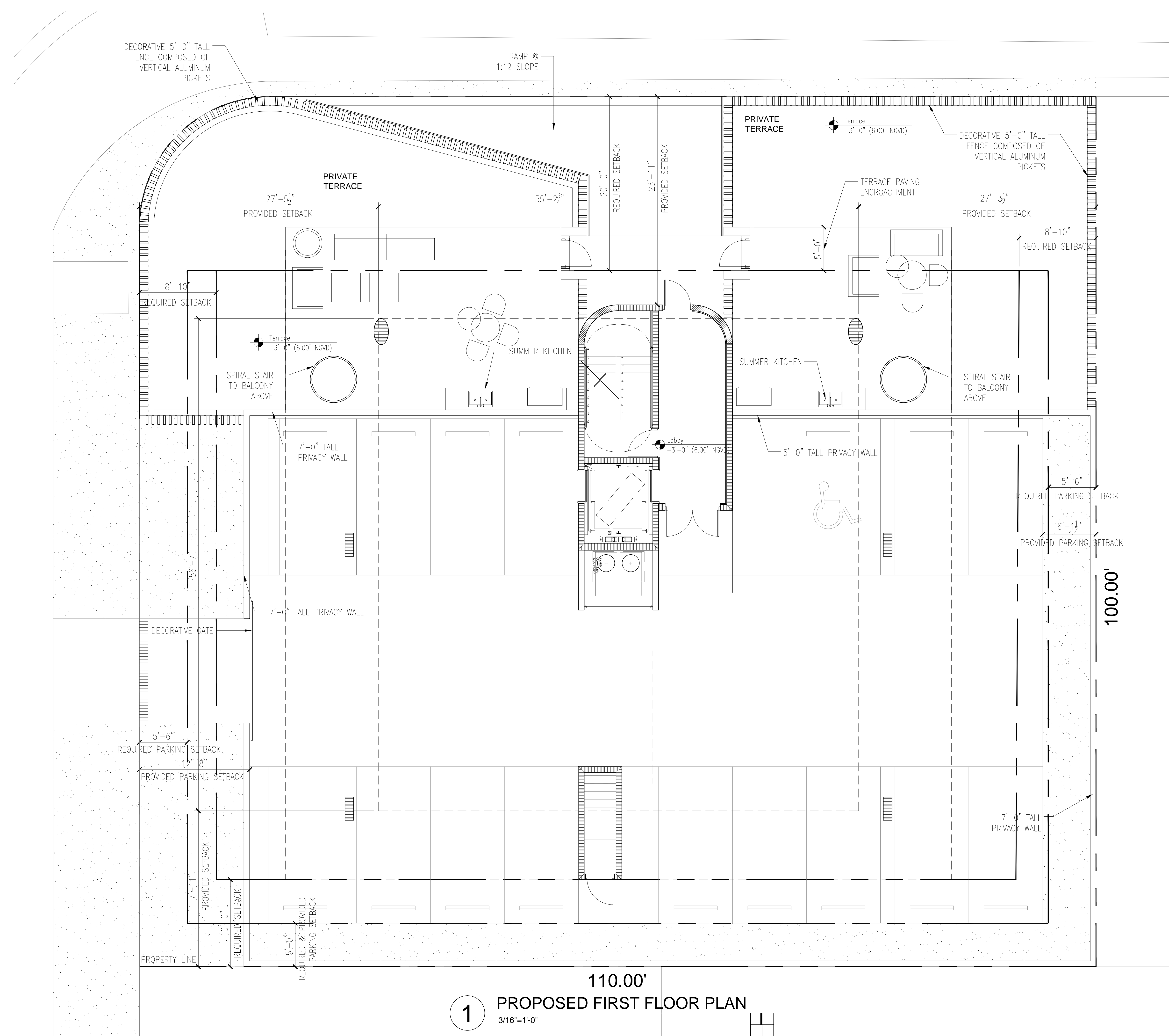

All drawing and written materials herein constitute original work of the architect and may only be duplicated with their written consent.

BAY HOUSE
1435 BAY ROAD & 1340 FLAMINGO WAY
MIAMI BEACH, FLORIDA 33139

Client:
Contact:

Architectural Registration
State of Florida
Rodrigo A. Carrion
Registration No: AR 91744

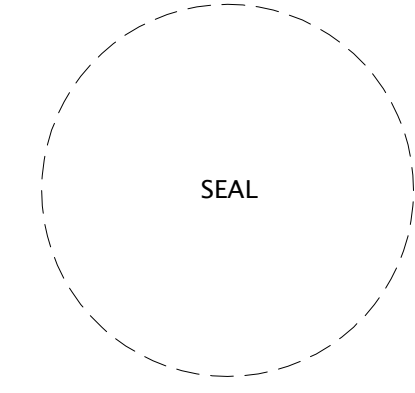

Date
Job Number
Drawing History

No.	Issue	Date

Sheet Title
PROPOSED FIRST FLOOR PLAN

Sheet

A-1
Design Review Board Submittal
Date: 08/26/2016

1 PROPOSED FIRST FLOOR PLAN
3/16"=1'-0"

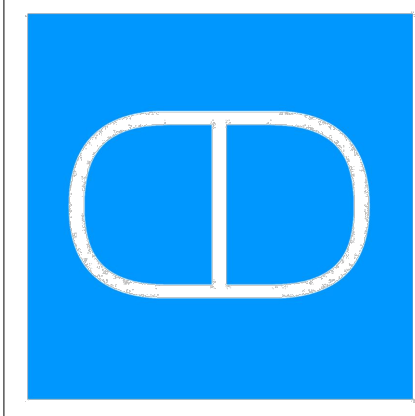

All drawing and written materials herein constitute original work of the architect and may only be duplicated with their written consent.

BAY HOUSE
1435 BAY ROAD & 1340 FLAMINGO WAY
MIAMI BEACH, FLORIDA 33139

Client:
Contact:
Architectural Registration
State of Florida
Rodrigo A. Carrion
Registration No: AR 91744

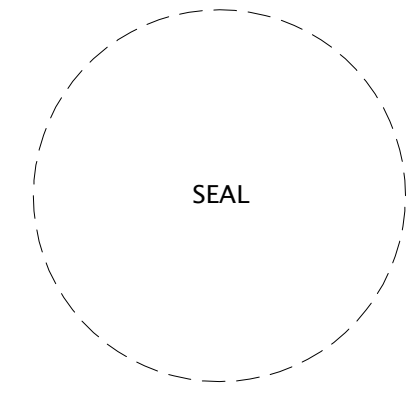

Date _____
Job Number _____
Drawing History _____
No. Issue _____ Date _____

Sheet Title
PROPOSED TYPICAL FLOOR PLAN
Sheet

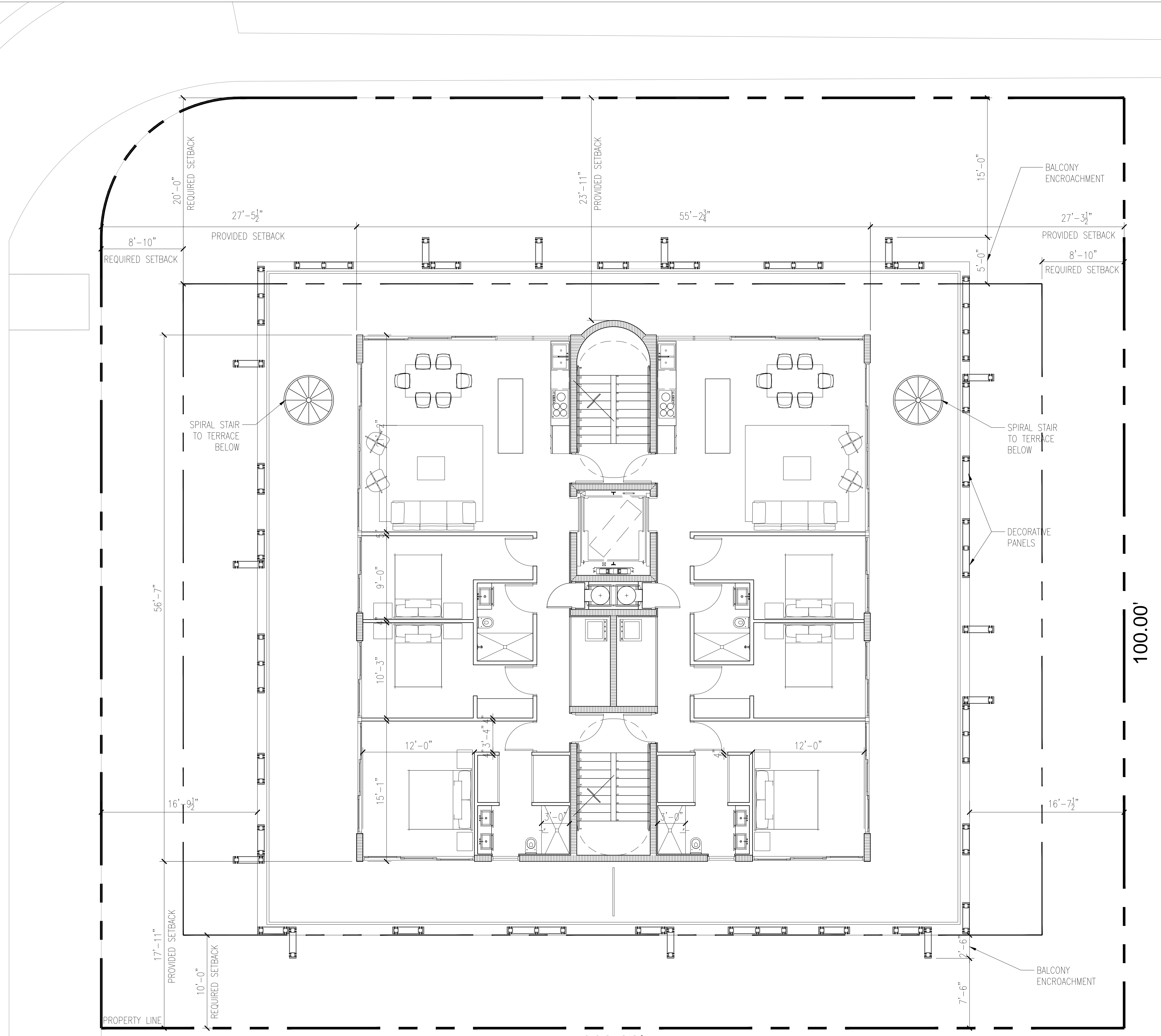

1 PROPOSED SECOND FLOOR PLAN
3/16"=1'-0"

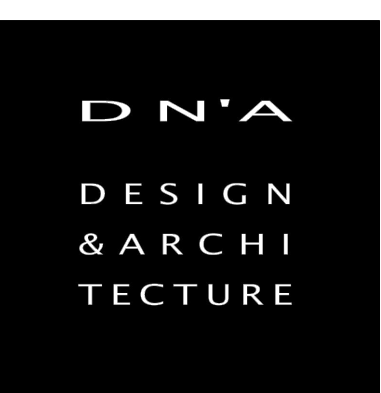

1333 South Miami Ave
Suite 303
Miami, FL 33130
T 305.350-2993
F 305.350-2524
W www.dna-arc.com
AA26000789

Consultant

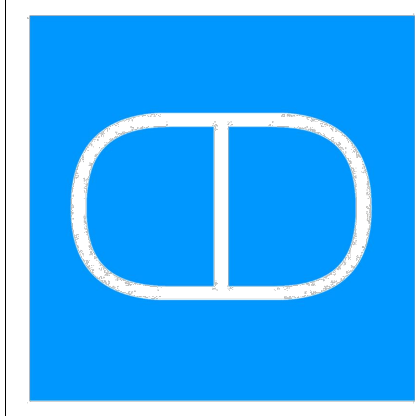

TBD GROUP
DESIGN +
RE DEVELOPMENT
WWW.TBD-DEVELOPMENT.COM
TBD_DEVELOPMENT@GMAIL.COM
+(305)890-1523
+(661)670-7462

All drawing and written materials herein constitute original work of the architect and may only be duplicated with their written consent.

BAY HOUSE
1435 BAY ROAD & 1340 FLAMINGO WAY
MIAMI BEACH, FLORIDA 33139

Client:

Contact:

Architectural Registration
State of Florida
Rodrigo A. Carrion
Registration No: AR 91744

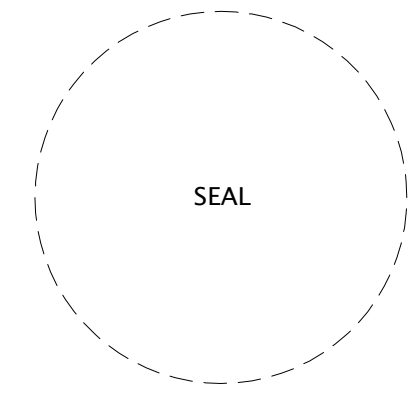

Date
Job Number
Drawing History

No.	Issue	Date

Sheet Title

PROPOSED FOURTH FLOOR PLAN

Sheet
A-4

Design Review Board Submittal
Date: 08/26/2016

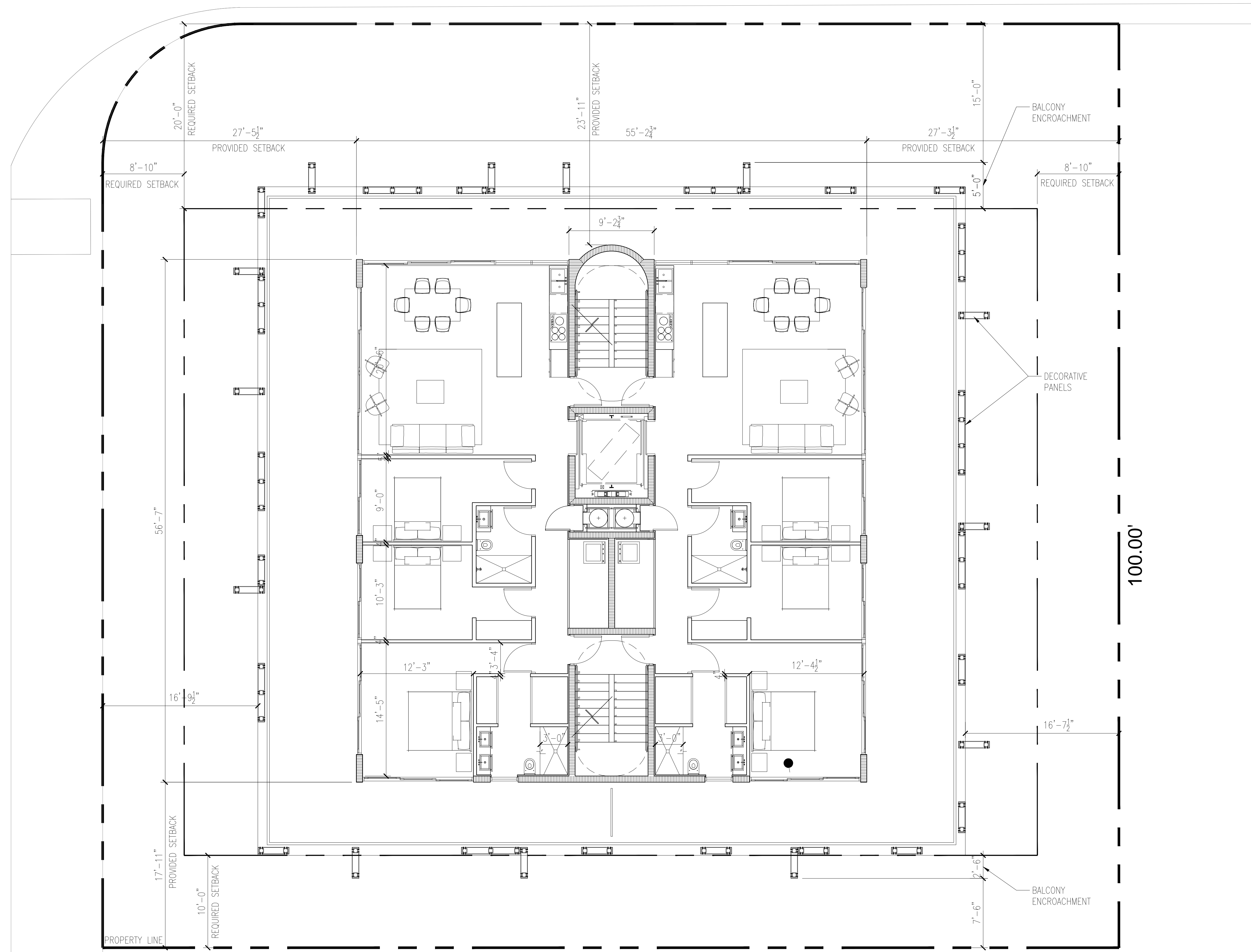

1 PROPOSED FOURTH FLOOR PLAN
3/16"=1'-0"

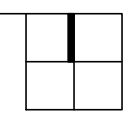

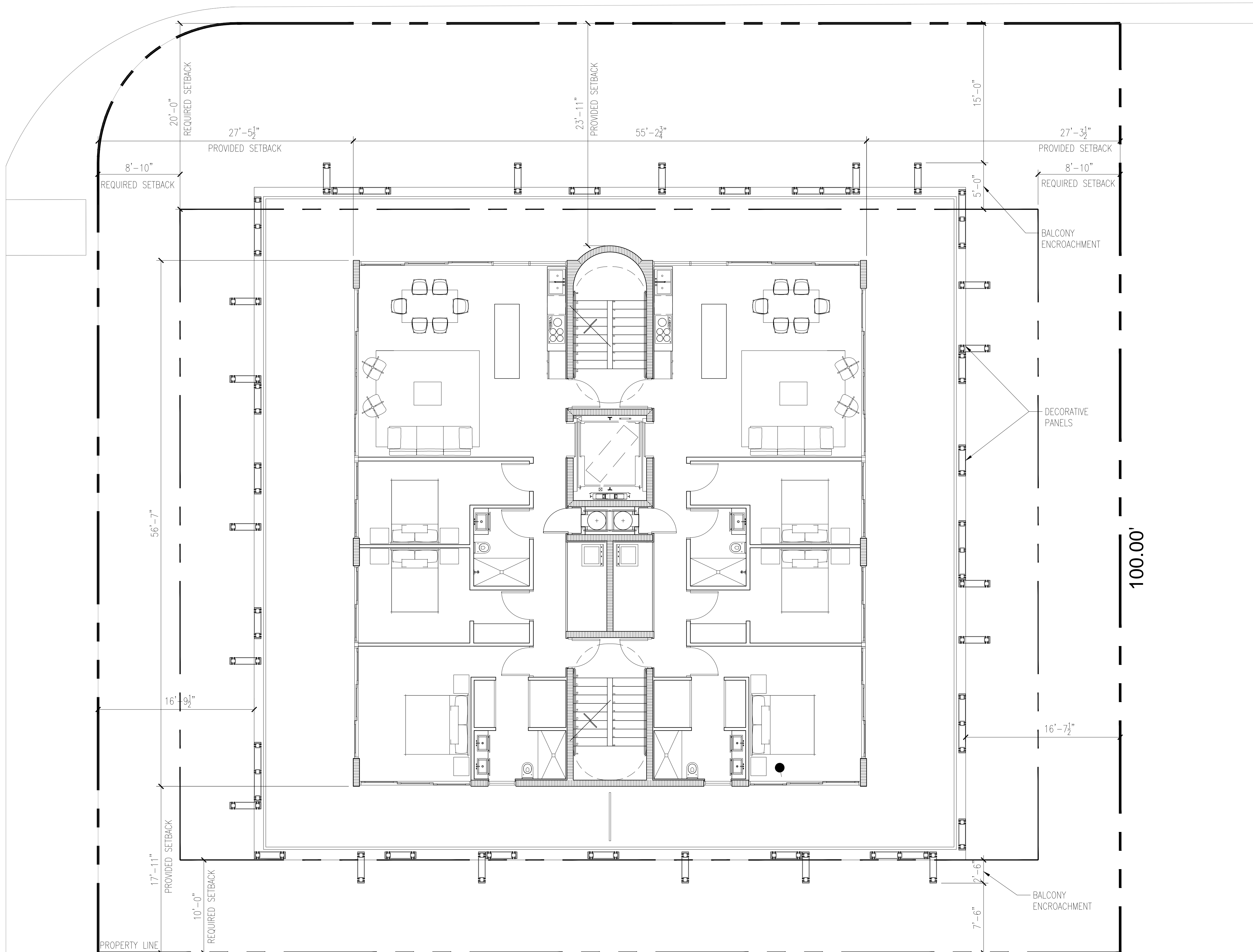

110.00'

100.00'

1 PROPOSED FIFTH FLOOR PLAN
3/16"=1'-0"

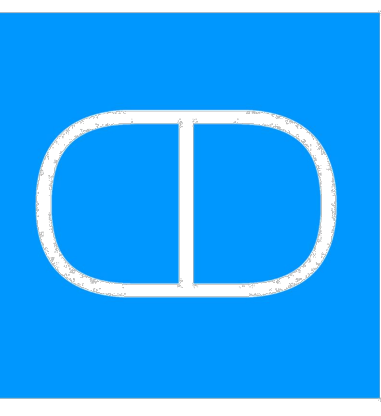

TBD GROUP
DESIGN +
RE DEVELOPMENT
WWW.TBD-DEVELOPMENT.COM
TBD_DEVELOPMENT@GMAIL.COM
+(305) 890-1523
+(661) 670-7462

All drawing and written materials herein constitute original work of the architect and may only be duplicated with their written consent.

BAY HOUSE
1435 BAY ROAD & 1340 FLAMINGO WAY
MIAMI BEACH, FLORIDA 33139

Client:

Contact:

Architectural Registration
State of Florida
Rodrigo A. Carrion
Registration No: AR 91744

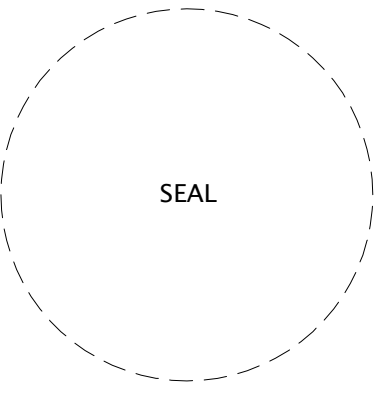

Date _____
Job Number _____
Drawing History _____

No.	Issue	Date

Sheet Title
PROPOSED FIFTH FLOOR PLAN

Sheet

A-5

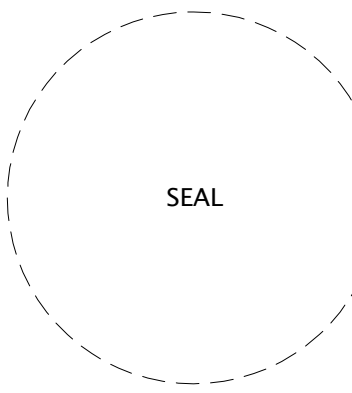
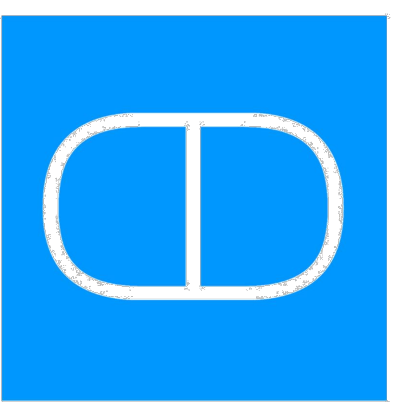

No.	Issue	Date

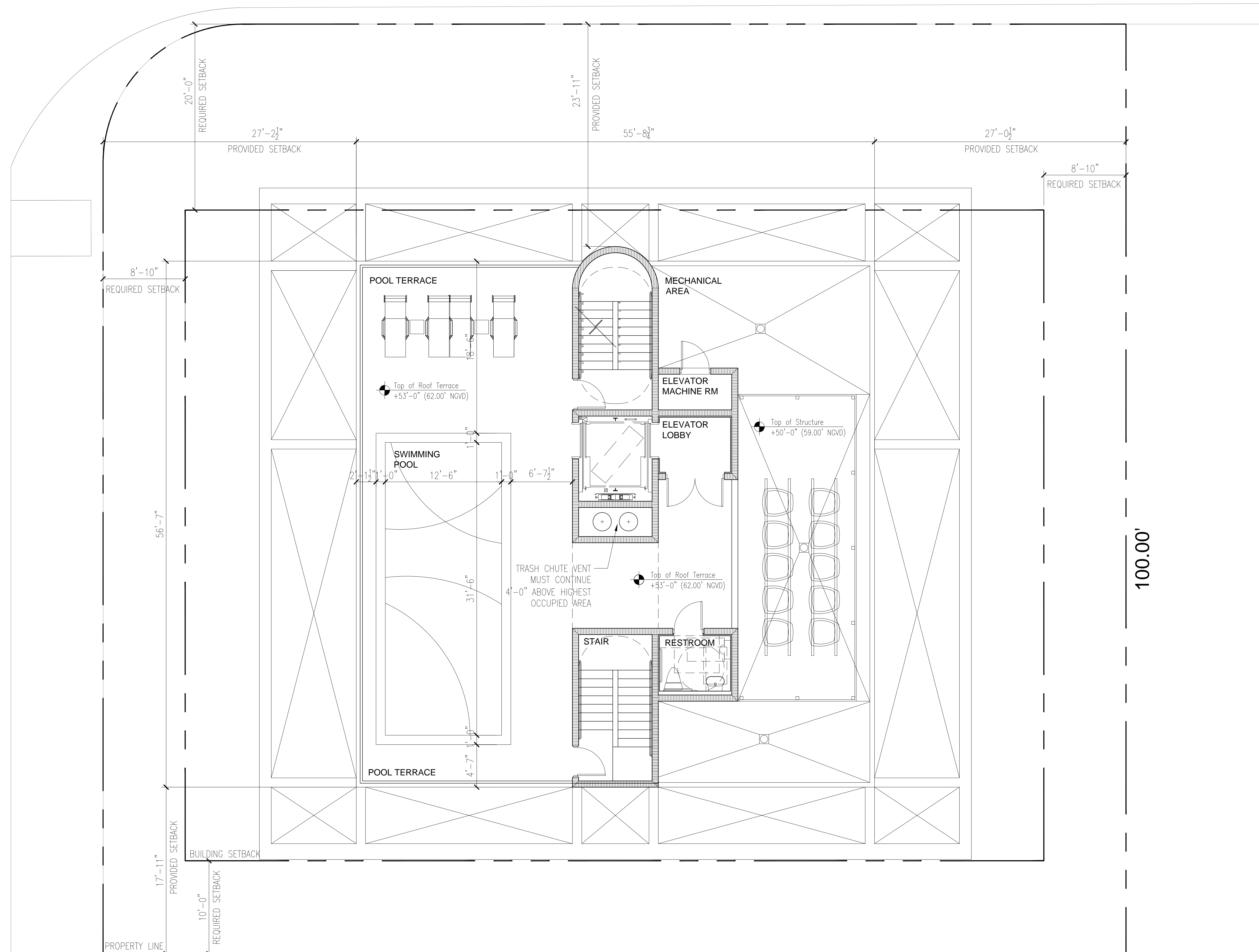

110.00'

1 PROPOSED SIXTH FLOOR PLAN
3/16"=1'-0"

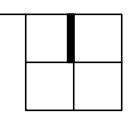

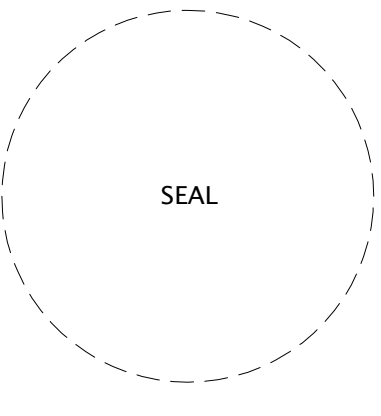

Date _____
Job Number _____
Drawing History _____
No. Issue Date _____

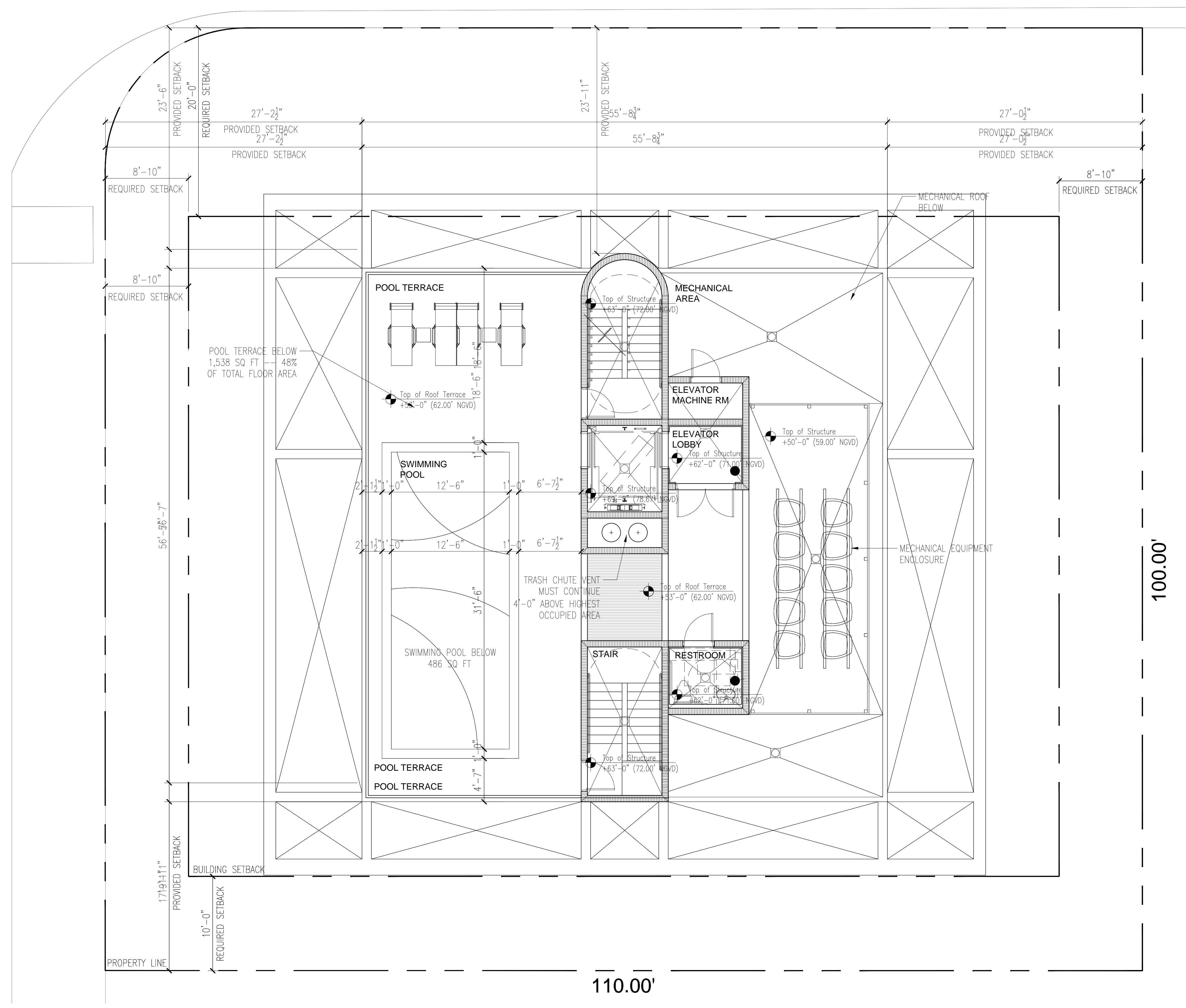

1 PROPOSED ROOF PLAN
3/16"=1'-0"

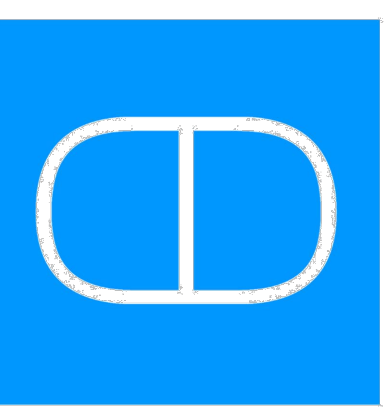

All drawing and written materials herein constitute original work of the architect and may only be duplicated with their written consent.

BAY HOUSE
1435 BAY ROAD & 1340 FLAMINGO WAY
MIAMI BEACH, FLORIDA 33139

Client:

Contact:

Architectural Registration
State of Florida
Rodrigo A. Carrion
Registration No: AR 91744

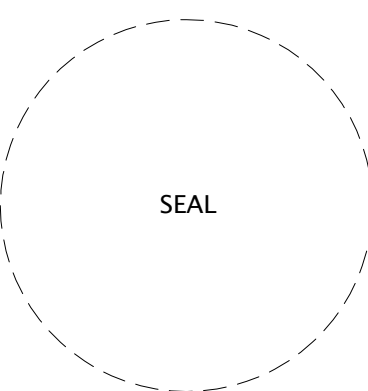

Date	
Job Number	
Drawing History	
No. Issue	Date
Sheet Title	

PROPOSED ELEVATION

Sheet

A-8

Design Review Board Submittal
Date: 08/26/2016

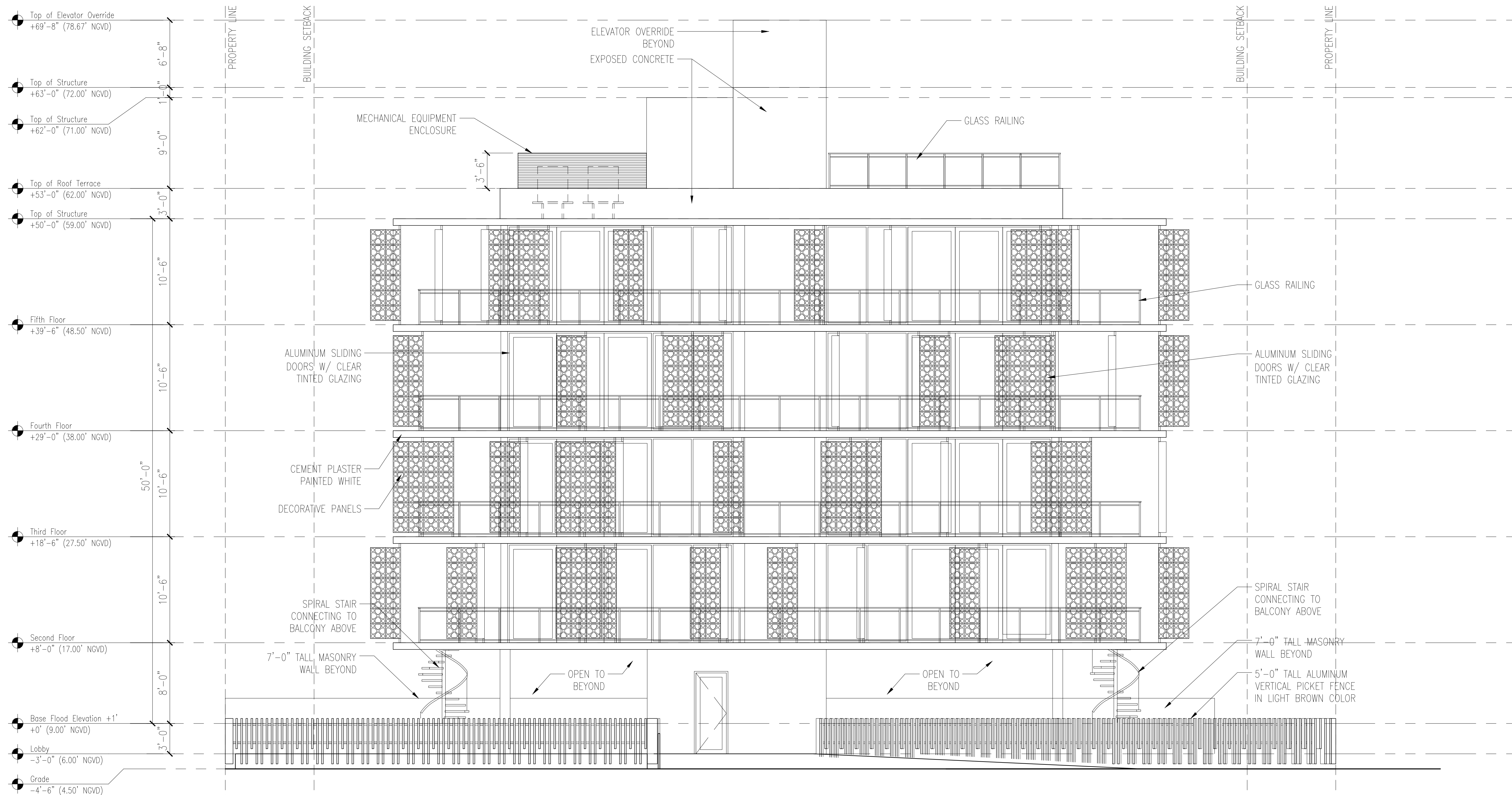

1 PROPOSED NORTH ELEVATION
3/16"=1'-0"

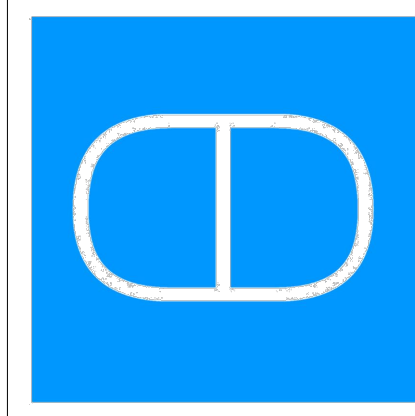

All drawing and written materials herein constitute original work of the architect and may only be duplicated with their written consent.

BAY HOUSE
1435 BAY ROAD & 1340 FLAMINGO WAY
MIAMI BEACH, FLORIDA 33139

Client: ---
Contact: ---

Architectural Registration
State of Florida
Rodrigo A. Carrion
Registration No: AR 91744

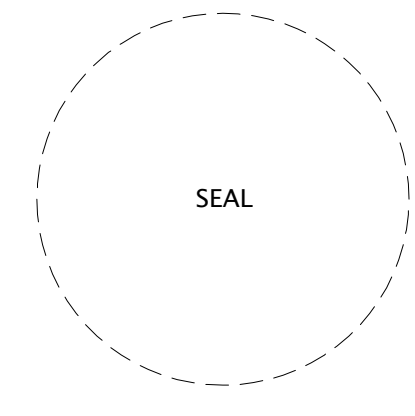

Date
Job Number
Drawing History

No.	Issue	Date

Sheet Title
PROPOSED ELEVATION

Sheet
A-9

Design Review Board Submittal
Date: 08/26/2016

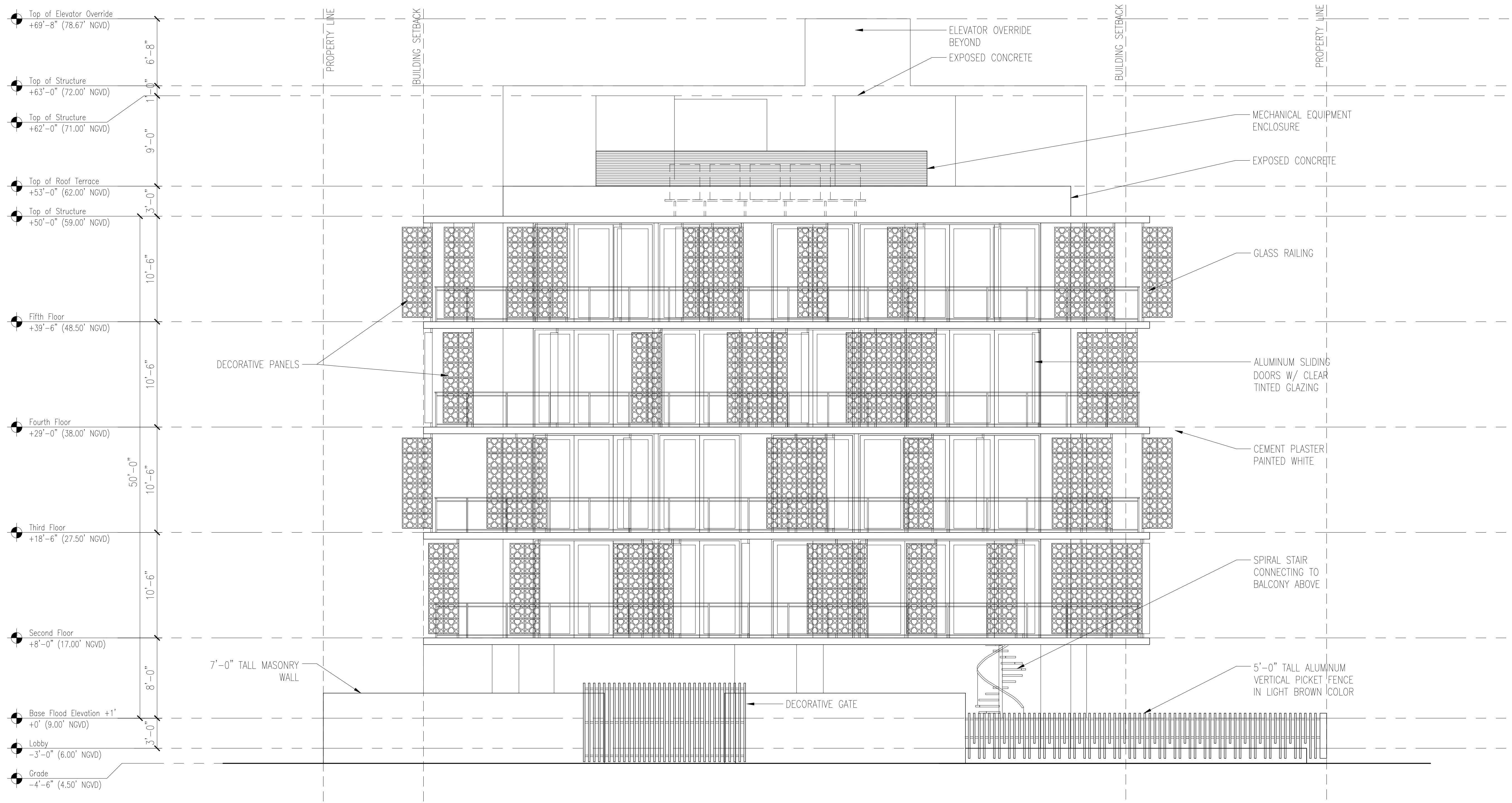

1 PROPOSED EAST ELEVATION
3/16"=1'-0"

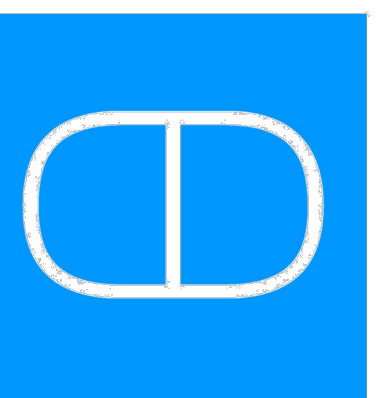

All drawing and written materials herein constitute original work of the architect and may only be duplicated with their written consent.

BAY HOUSE
1435 BAY ROAD & 1340 FLAMINGO WAY
MIAMI BEACH, FLORIDA 33139

Client:

Contact:

Architectural Registration
State of Florida
Rodrigo A. Carrion
Registration No: AR 91744

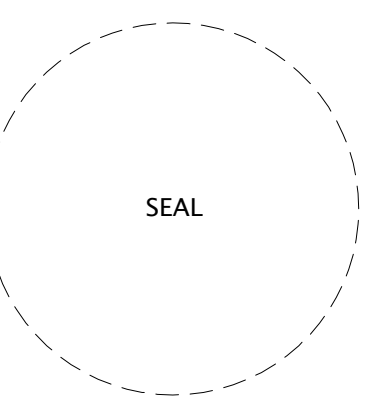

Date

Job Number

Drawing History

No.	Issue	Date

No. Issue Date

Sheet Title

PROPOSED ELEVATION

Sheet

A-10

Design Review Board Submittal
Date: 08/26/2016

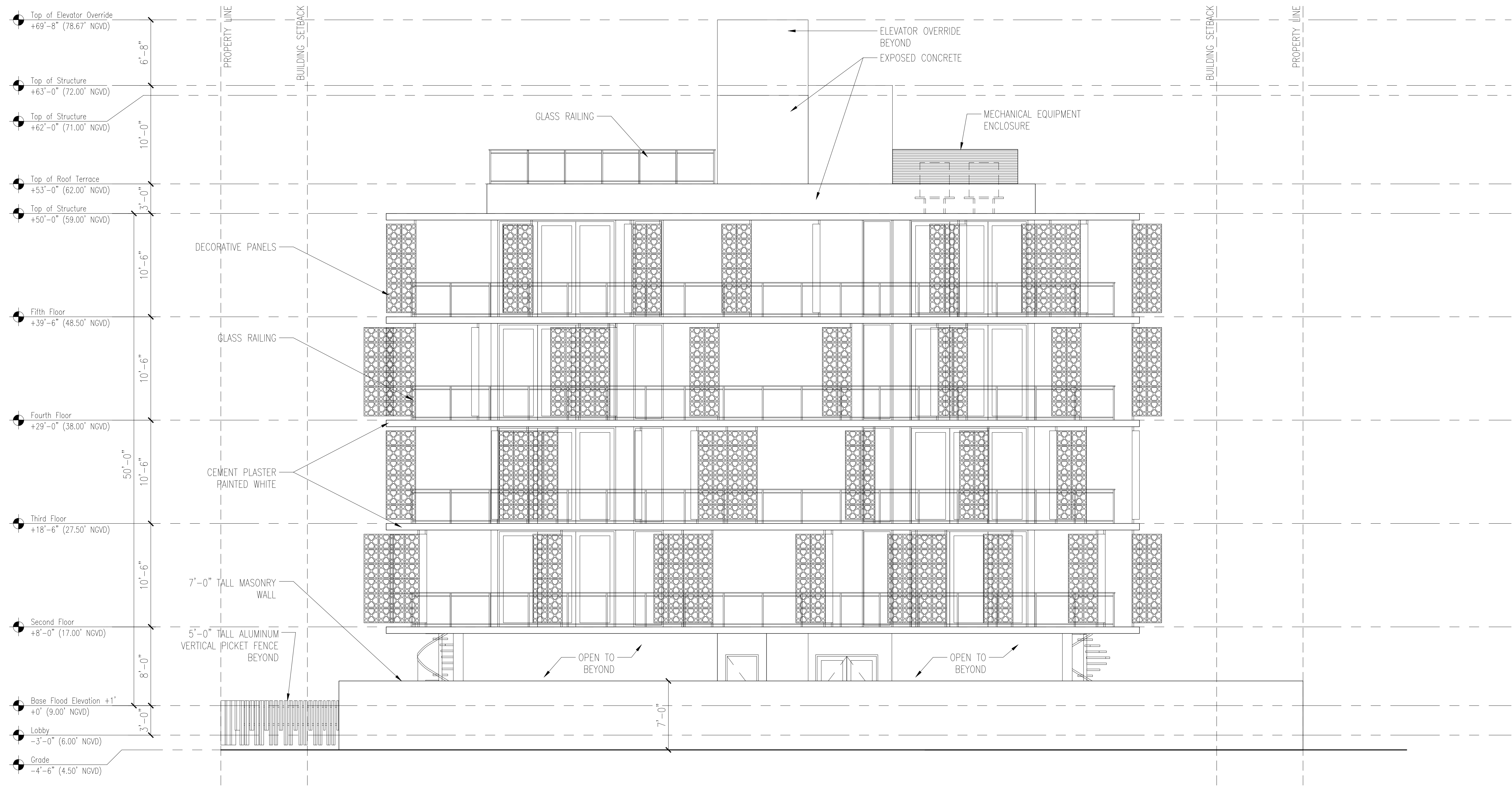

1 PROPOSED SOUTH ELEVATION
3/16"=1'-0"

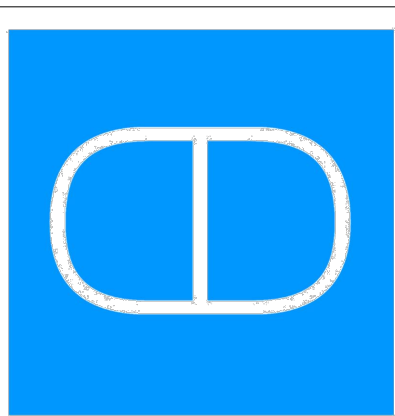

TBD GROUP
DESIGN +
RE DEVELOPMENT
WWW.TBD-DEVELOPMENT.COM
TBD_DEVELOPMENT@GMAIL.COM
(305) 890-1523
(661) 670-7462

All drawing and written materials herein constitute original work of the architect and may only be duplicated with their written consent.

BAY HOUSE
1435 BAY ROAD & 1340 FLAMINGO WAY
MIAMI BEACH, FLORIDA 33139

Client: ---
Contact: ---
Architectural Registration
State of Florida
Rodrigo A. Carrion
Registration No: AR 91744

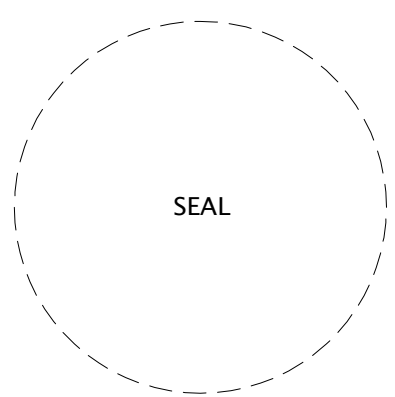

Date
Job Number
Drawing History

No.	Issue	Date

Sheet Title
PROPOSED ELEVATION

Sheet
A-11

Design Review Board Submittal
Date: 08/26/2016

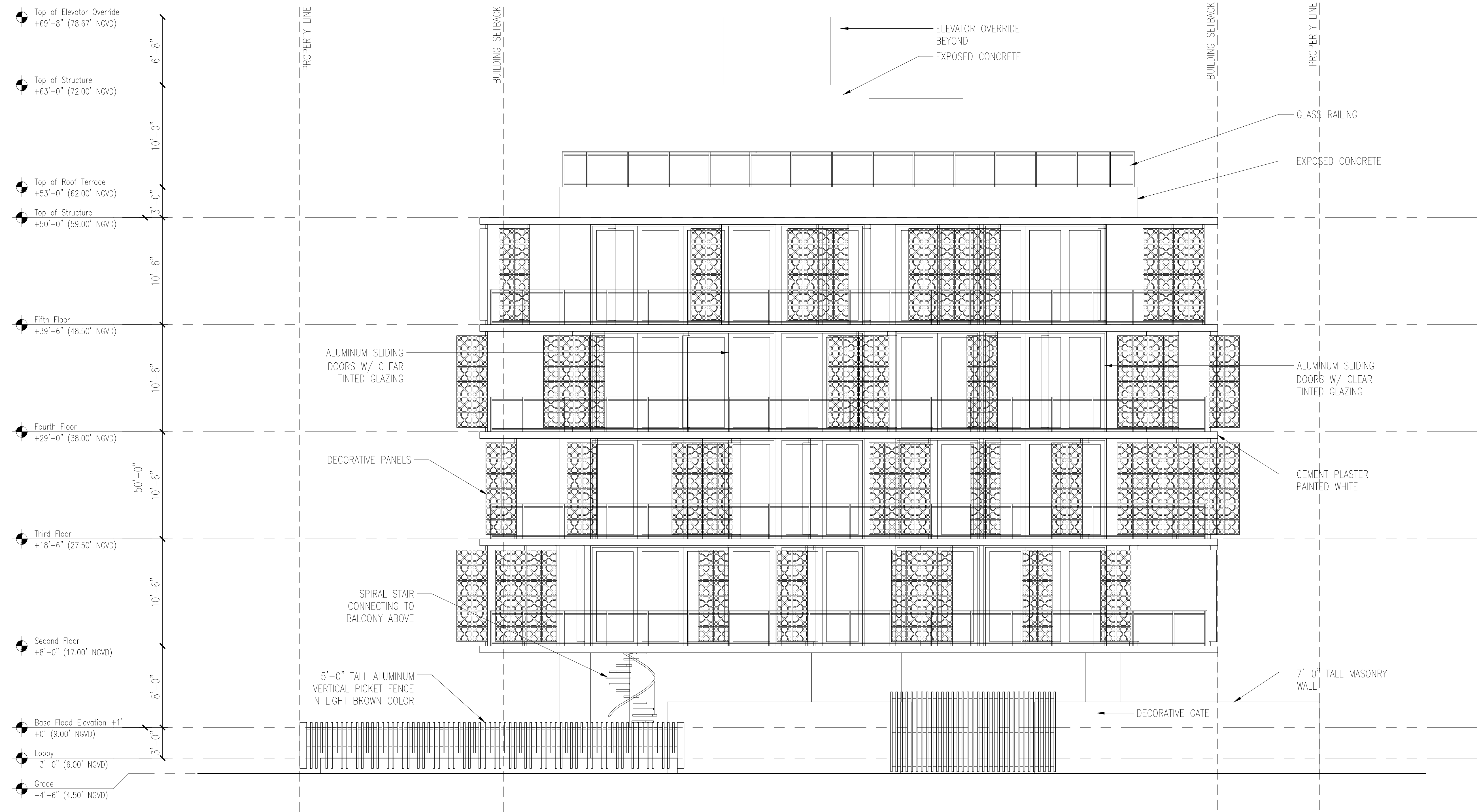

1 PROPOSED WEST ELEVATION
3/16"=1'-0"

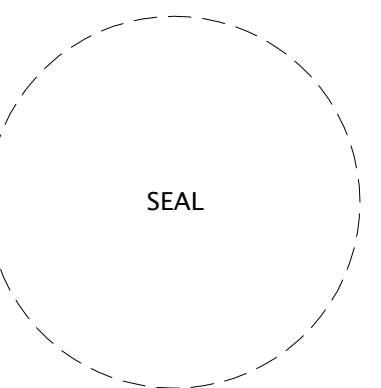
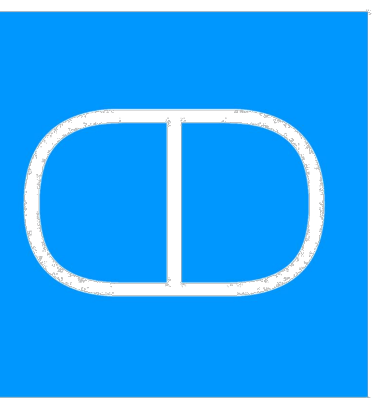

No.	Issue	Date

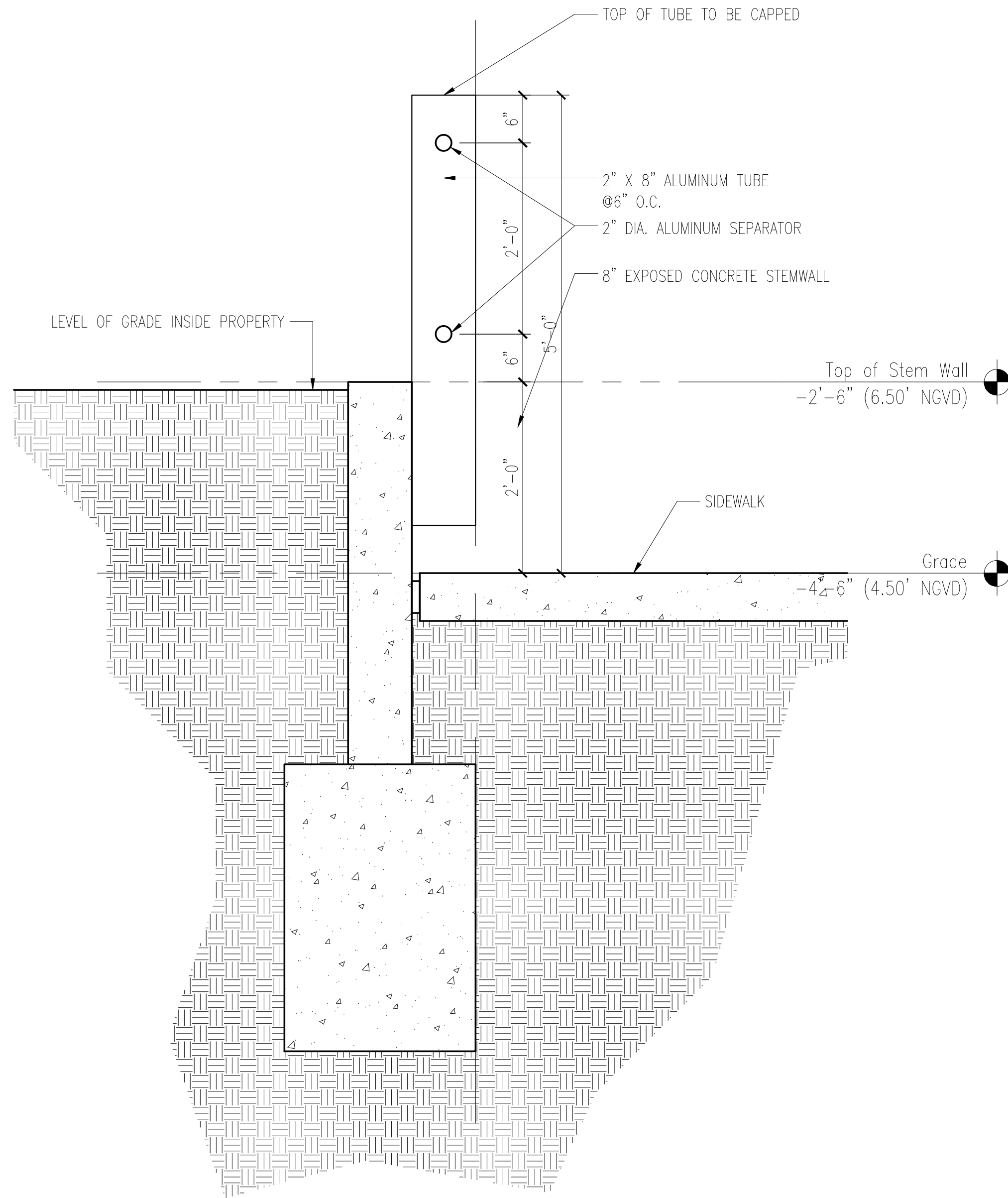

4 PERIMETER FENCE DETAIL
1"=1'-0"

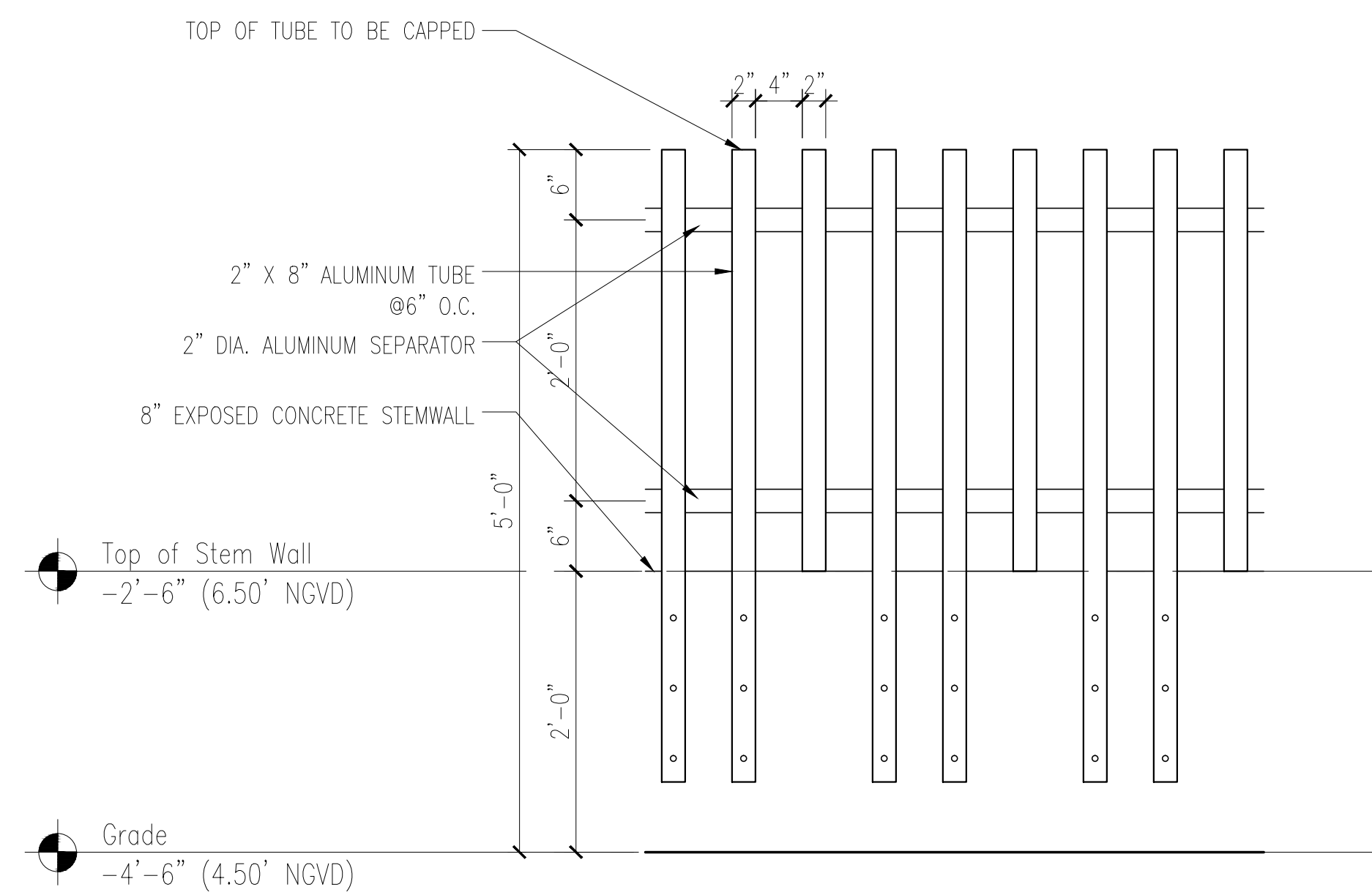

3 PERIMETER FENCE DETAIL
1"=1'-0"

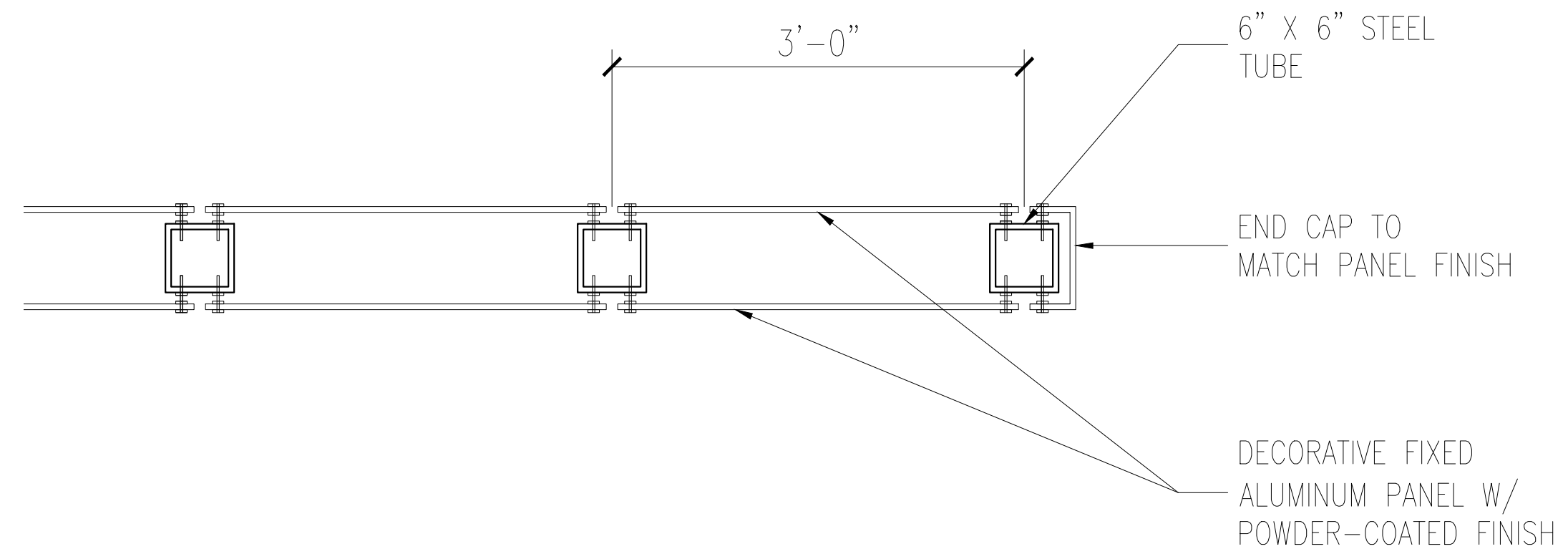

2 PROPOSED PANEL SECTION
1"=1'-0"

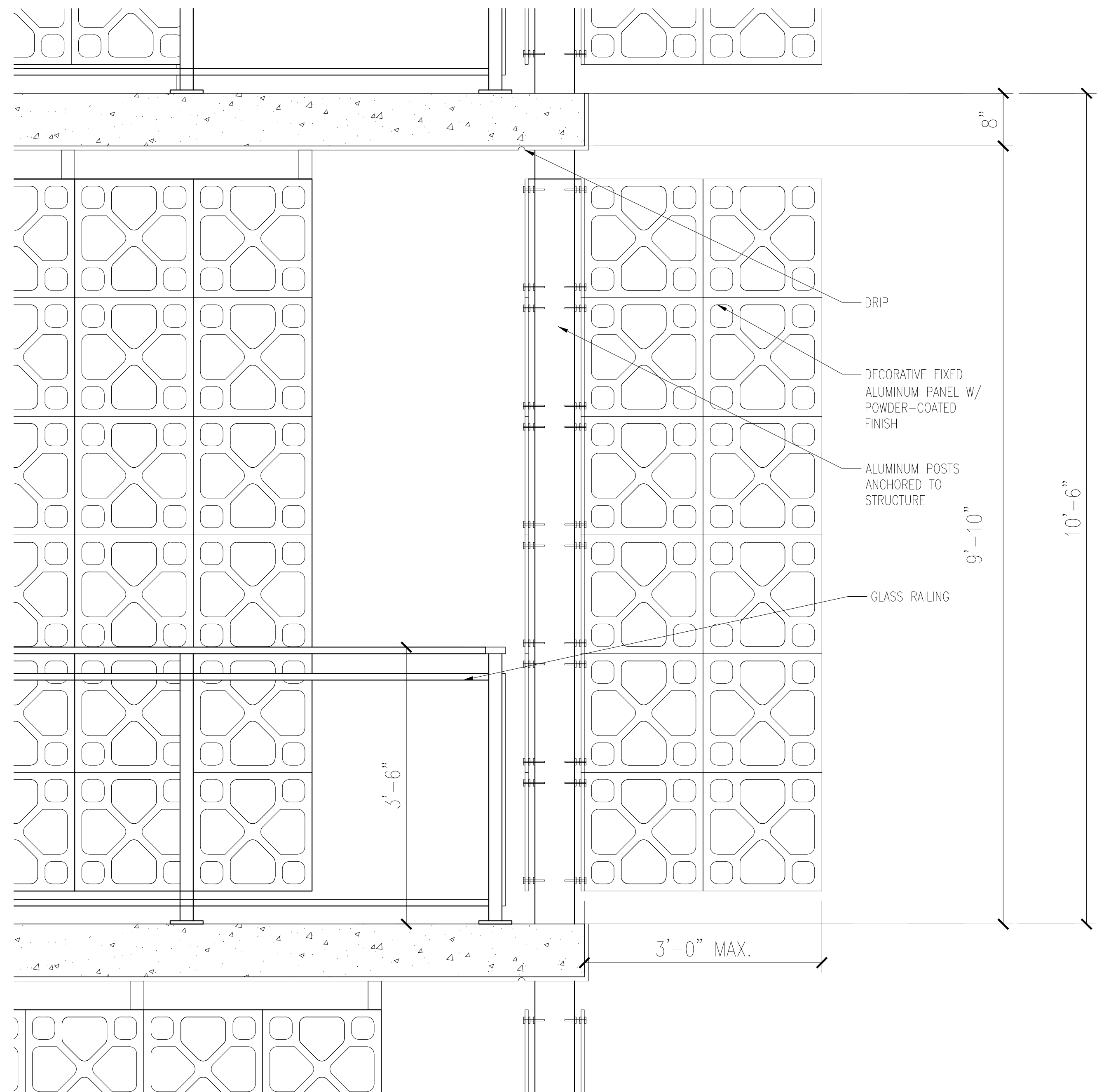

1 PROPOSED PANEL PATTERN
1"=1'-0"