

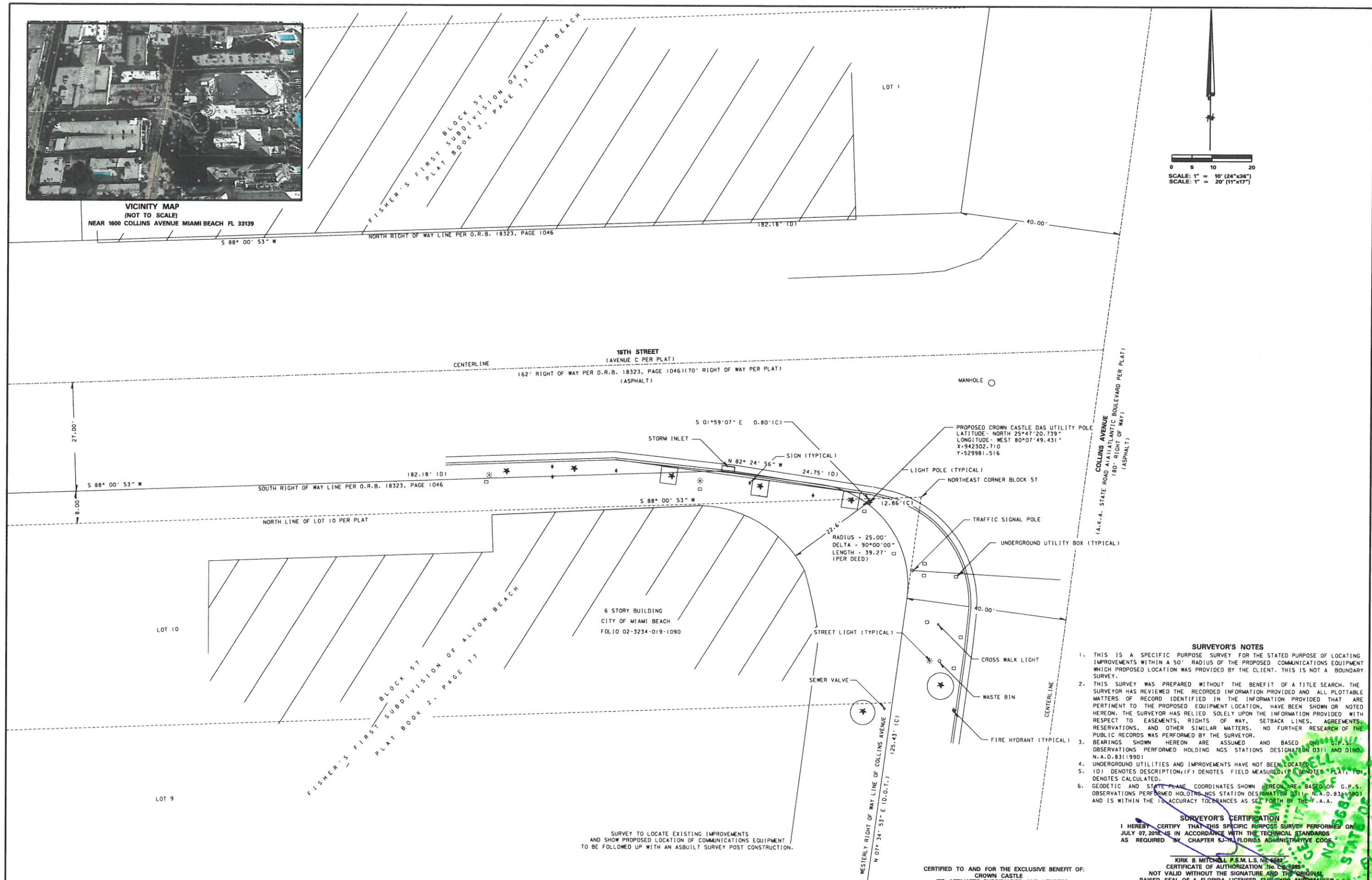

VICINITY MAP
(NOT TO SCALE)
NEAR 1600 COLLINS AVENUE MIAMI BEACH FL 33139



- SURVEYOR'S NOTES**
1. THIS IS A SPECIFIC PURPOSE SURVEY FOR THE STATED PURPOSE OF LOCATING IMPROVEMENTS WITHIN A 50' RADIUS OF THE PROPOSED COMMUNICATIONS EQUIPMENT WHICH PROPOSED LOCATION WAS PROVIDED BY THE CLIENT. THIS IS NOT A BOUNDARY SURVEY.
 2. THIS SURVEY WAS PREPARED WITHOUT THE BENEFIT OF A TITLE SEARCH. THE SURVEYOR HAS REVIEWED THE RECORDED INFORMATION PROVIDED AND ALL PLOTTABLE MATTERS OF RECORD IDENTIFIED IN THE INFORMATION PROVIDED THAT ARE PERTINENT TO THE PROPOSED EQUIPMENT LOCATION, HAVE BEEN SHOWN OR NOTED HEREON. THE SURVEYOR HAS RELIED SOLELY UPON THE INFORMATION PROVIDED WITH RESPECT TO EASEMENTS, RIGHTS OF WAY, SETBACK LINES, AGREEMENTS, RESERVATIONS, AND OTHER SIMILAR MATTERS. NO FURTHER RESEARCH OF THE PUBLIC RECORDS WAS PERFORMED BY THE SURVEYOR.
 3. BEARINGS SHOWN HEREON ARE ASSUMED AND BASED ON G.P.S. OBSERVATIONS PERFORMED HOLDING NGS STATIONS DESIGNATION D311 AND DINO, N.A.D.83(1990)
 4. UNDERGROUND UTILITIES AND IMPROVEMENTS HAVE NOT BEEN LOCATED.
 5. (D) DENOTES DESCRIPTION; (F) DENOTES FIELD MEASURED; (P) DENOTES PLAT; (C) DENOTES CALCULATED.
 6. GEODETIC AND STATE PLANE COORDINATES SHOWN HEREON ARE BASED ON G.P.S. OBSERVATIONS PERFORMED HOLDING NGS STATION DESIGNATION D311, N.A.D.83(1990) AND IS WITHIN THE 10' ACCURACY TOLERANCES AS SET FORTH BY THE F.A.A.

SURVEYOR'S CERTIFICATION
I HEREBY CERTIFY THAT THIS SPECIFIC PURPOSE SURVEY PERFORMED ON JULY 07, 2016 IS IN ACCORDANCE WITH THE TECHNICAL STANDARDS AS REQUIRED BY CHAPTER 55, FLORIDA ADMINISTRATIVE CODE

CERTIFIED TO AND FOR THE EXCLUSIVE BENEFIT OF:
CROWN CASTLE
ITS AFFILIATES, SUBSIDIARIES AND LENDERS.

KIRK B. MITCHELL P.S.M. L.S. NO. 6682
CERTIFICATE OF AUTHORIZATION NO. L3-0085
NOT VALID WITHOUT THE SIGNATURE AND THE ORIGINAL RAISED SEAL OF A FLORIDA LICENSED SURVEYOR AND MAPPER.

| REVISIONS | | | | | | | |
|-----------|----|-------------|------|----|-------------|------|----|
| DATE | BY | DESCRIPTION | DATE | BY | DESCRIPTION | DATE | BY |
| | | | | | | | |
| | | | | | | | |
| | | | | | | | |

ADVANCED LAND SURVEYING & MAPPING
G.P.S. and Conventional Survey Services

P.O. BOX 560698
ORLANDO, FL 32856-0698
PHONE (407) 509-2305
FAX (407) 233-0579

SPECIFIC PURPOSE SURVEY
PREPARED FOR
CROWN CASTLE
MBCC01
A PORTION OF SECTION 34, TOWNSHIP 53 SOUTH, RANGE 42 EAST
MIAMI-DADE COUNTY, FLORIDA

| | |
|-------------|----------------|
| DATE | JUL 07 2016 |
| FIELD BOOK | 25/16 |
| SCALE | 1" = 10' |
| PROJECT NO. | 194-0177-4 |
| FILE NAME | 194-0177-4.DWG |
| SHEET | 1 OF 1 |