



RENE GONZALEZ architect
670 NE 50 TERRACE MIAMI, FLORIDA 33137
T: 305.762.5895 F: 305.762.5893
WWW.RENEGONZALEZARCHITECT.COM
AA # 0003351

DATE: 09.09.16
SCALE:

A-6.3

RENDERING LOOKING TOWARDS FARREY LANE FROM ISLAND AVE.

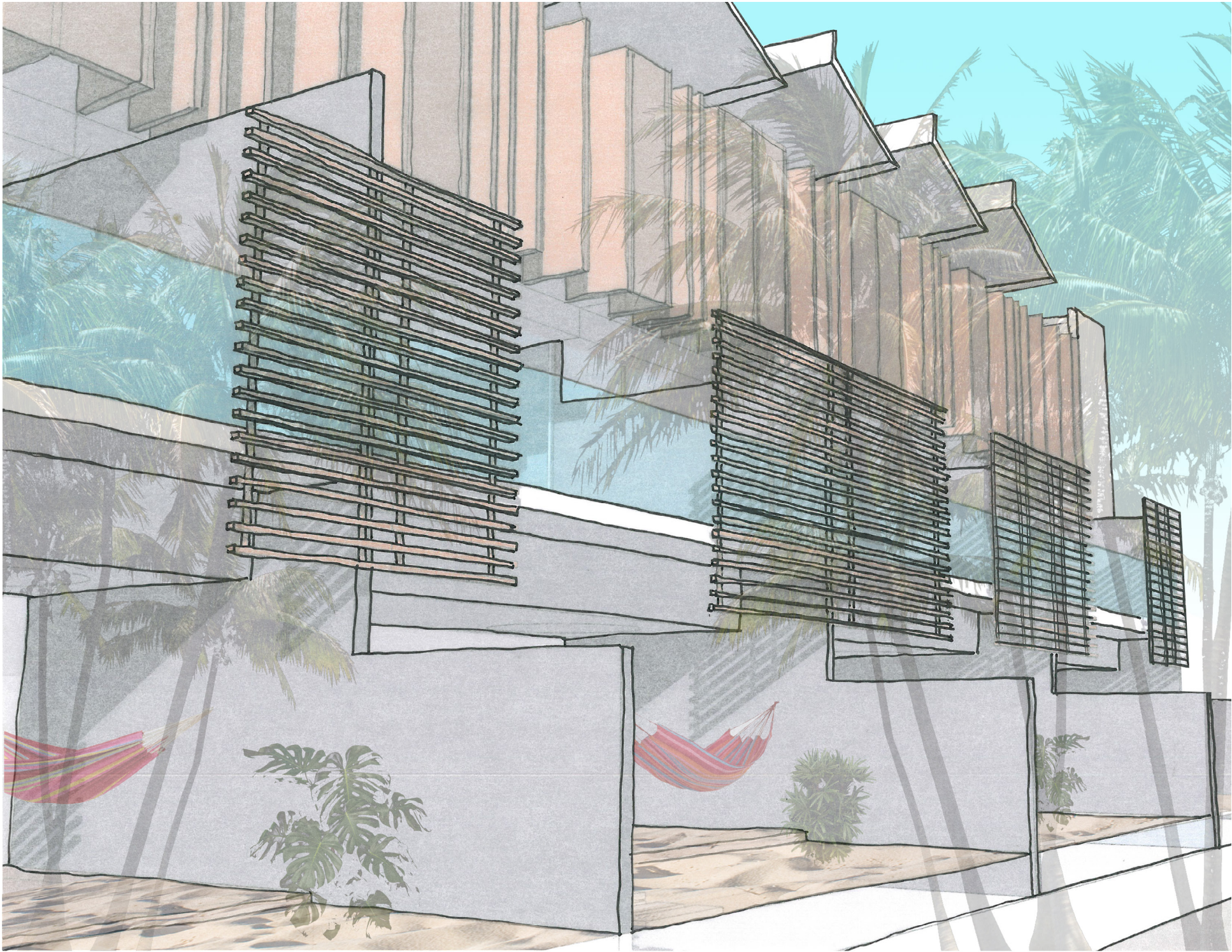

CONCEPTUAL ELEVATIONAL SKETCH

DATE: 09.09.16
SCALE:

CONCEPTUAL
SKETCHES

THE STANDARD HOTEL
40 ISLAND AVENUE
MIAMI BEACH, FL 33139

RENE GONZALEZ architect
670 NE 50 TERRACE MIAMI, FLORIDA 33137
T: 305.762.5885 F: 305.762.5883
WWW.RENEGONZALEZARCHITECT.COM
AA # 0003351

NATURALAFICIAL, INC.
Landscape Architecture + Design
6915 Red Road, Suite 224
Coral Gables, FL 33143
T: 786.717.6594
C: 305.341.1241

DISCLAIMER: THIS IS A CONCEPTUAL SKETCH AND NOT A FINAL DESIGN. IT IS NOT TO BE USED FOR CONSTRUCTION OR ANY OTHER PURPOSE. THE ARCHITECT ASSUMES NO LIABILITY FOR ANY ERRORS OR OMISSIONS. THE CLIENT ASSUMES ALL RESPONSIBILITY FOR THE ACCURACY AND COMPLETION OF THE DESIGN. THE ARCHITECT'S SERVICES ARE LIMITED TO THE DESIGN AND CONSTRUCTION OF THE BUILDING. THE ARCHITECT DOES NOT PROVIDE ANY SERVICES FOR THE DESIGN OF THE INTERIOR OR LANDSCAPE. THE ARCHITECT'S SERVICES ARE LIMITED TO THE DESIGN AND CONSTRUCTION OF THE BUILDING. THE ARCHITECT DOES NOT PROVIDE ANY SERVICES FOR THE DESIGN OF THE INTERIOR OR LANDSCAPE.

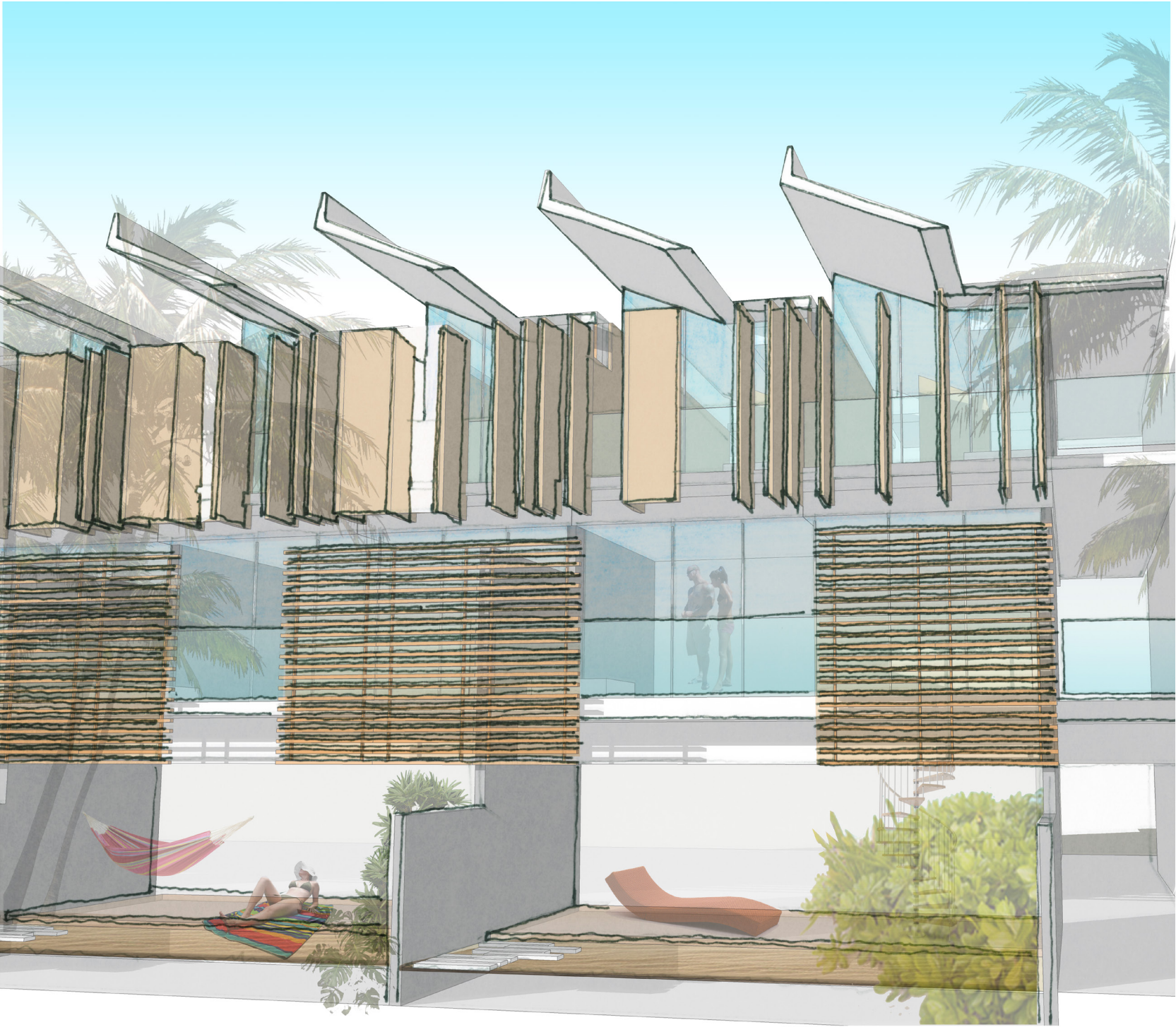

CONCEPTUAL ELEVATIONAL SKETCH

DATE: 09.09.16
SCALE:

CONCEPTUAL
SKETCHES

THE STANDARD HOTEL
40 ISLAND AVENUE
MIAMI BEACH, FL 33139

RENE GONZALEZ architect
670 NE 50 TERRACE MIAMI, FLORIDA 33137
T: 305.762.3595 F: 305.762.3593
WWW.RENEGONZALEZARCHITECT.COM
AA # 0003351

NATURALAFICIAL, INC.
Landscape Architecture + Design
6915 Red Road, Suite 224
Coral Gables, FL 33143
T: 786.717.6594
C: 305.342.1241

DISCLAIMER: THIS IS A CONCEPTUAL SKETCH AND NOT A FINAL DESIGN. IT IS NOT TO BE USED FOR CONSTRUCTION OR ANY OTHER PURPOSE. THE ARCHITECT ASSUMES NO LIABILITY FOR ANY ERRORS OR OMISSIONS. THE CLIENT ASSUMES ALL RESPONSIBILITY FOR THE ACCURACY AND COMPLETION OF THE DESIGN. THE ARCHITECT'S SERVICES ARE LIMITED TO THE DESIGN AND CONSTRUCTION OF THE BUILDING. THE ARCHITECT DOES NOT PROVIDE ANY SERVICES FOR THE DESIGN OF THE INTERIORS OR THE LANDSCAPE.



CONTEXTUAL ELEVATION FROM BISCAYNE BAY

DATE: 09.09.16
SCALE:

CONTEXTUAL
ELEVATION - FROM
BAY

THE STANDARD HOTEL
40 ISLAND AVENUE
MIAMI BEACH, FL 33139

RENE GONZALEZ architect
670 NE 50 TERRACE
MIAMI, FLORIDA 33137
T: 305.762.3895 F: 305.762.3893
WWW.RENEGONZALEZARCHITECT.COM
AA # 0003351

NATURALAFICIAL, INC.
Landscape Architecture + Design
6915 Red Road, Suite 224
Coral Gables, FL 33143
T: 770.777.6594
C: 305.342.1241

DISCLAIMER: THIS ARCHITECTURAL DOCUMENT IS A PRELIMINARY DESIGN AND SHOULD NOT BE USED FOR CONSTRUCTION. THE ARCHITECT ASSUMES NO LIABILITY FOR ANY ERRORS OR OMISSIONS. THE ARCHITECT'S SERVICES ARE LIMITED TO THE DESIGN OF THE BUILDING AND DO NOT INCLUDE THE DESIGN OF THE MECHANICAL, ELECTRICAL, OR PLUMBING SYSTEMS. THE ARCHITECT DOES NOT WARRANT THE ACCURACY OF THE INFORMATION PROVIDED BY THE CLIENT. THE ARCHITECT'S DESIGN IS BASED ON THE INFORMATION PROVIDED BY THE CLIENT AND IS NOT A GUARANTEE OF THE DESIGN. THE ARCHITECT'S DESIGN IS NOT A GUARANTEE OF THE DESIGN.

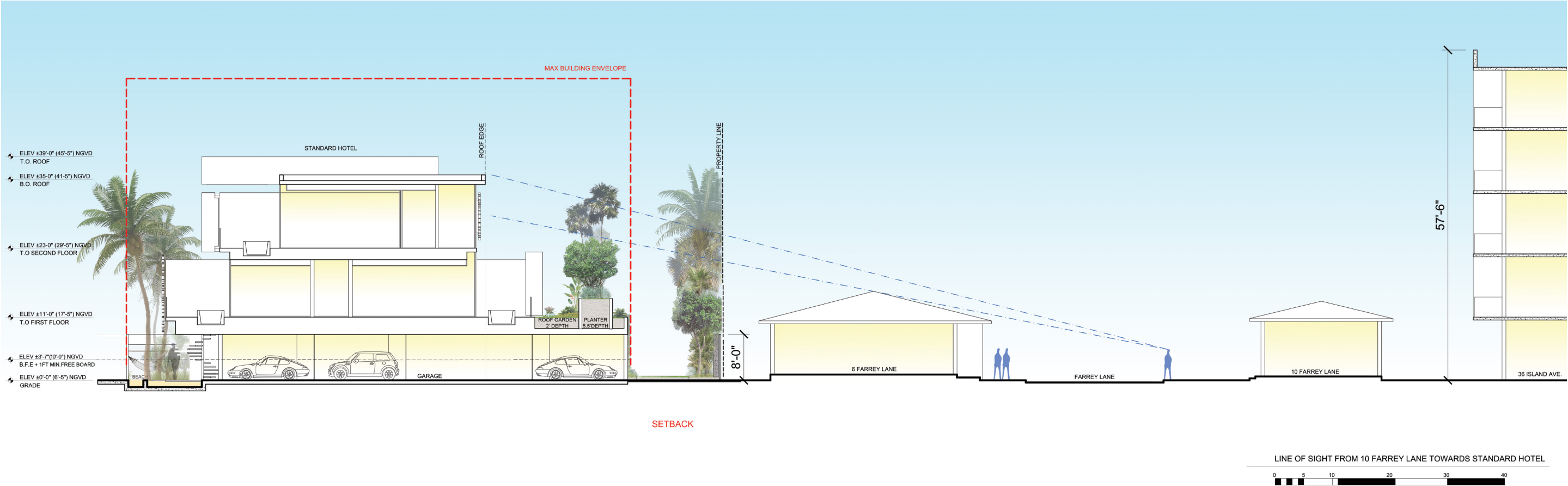

RENE GONZALEZ ARCHITECT, INC. is a professional architectural firm licensed in the State of Florida. The firm is responsible for the design and construction of the project. The project is a multi-story building located in Miami, Florida. The building is designed to be a modern, high-rise structure. The project is a multi-story building located in Miami, Florida. The building is designed to be a modern, high-rise structure.

NATURAL FICIAL, INC.
Landscape Architecture + Design
6915 Reef Road, Suite 224
Coral Gables, FL 33143
T: 7780 717 6994
C: 305 342 1241

RENE GONZALEZ architect
670 NE 50 TERRACE
T: 305 762 3595
F: 305 762 3593
WWW.RENEGONZALEZARCHITECT.COM
AA # 000351

THE STANDARD HOTEL
40 ISLAND AVENUE
MIAMI BEACH, FL 33139

DATE: 09.09.16
SCALE:

CONTEXTUAL
SECTION

A-5.0

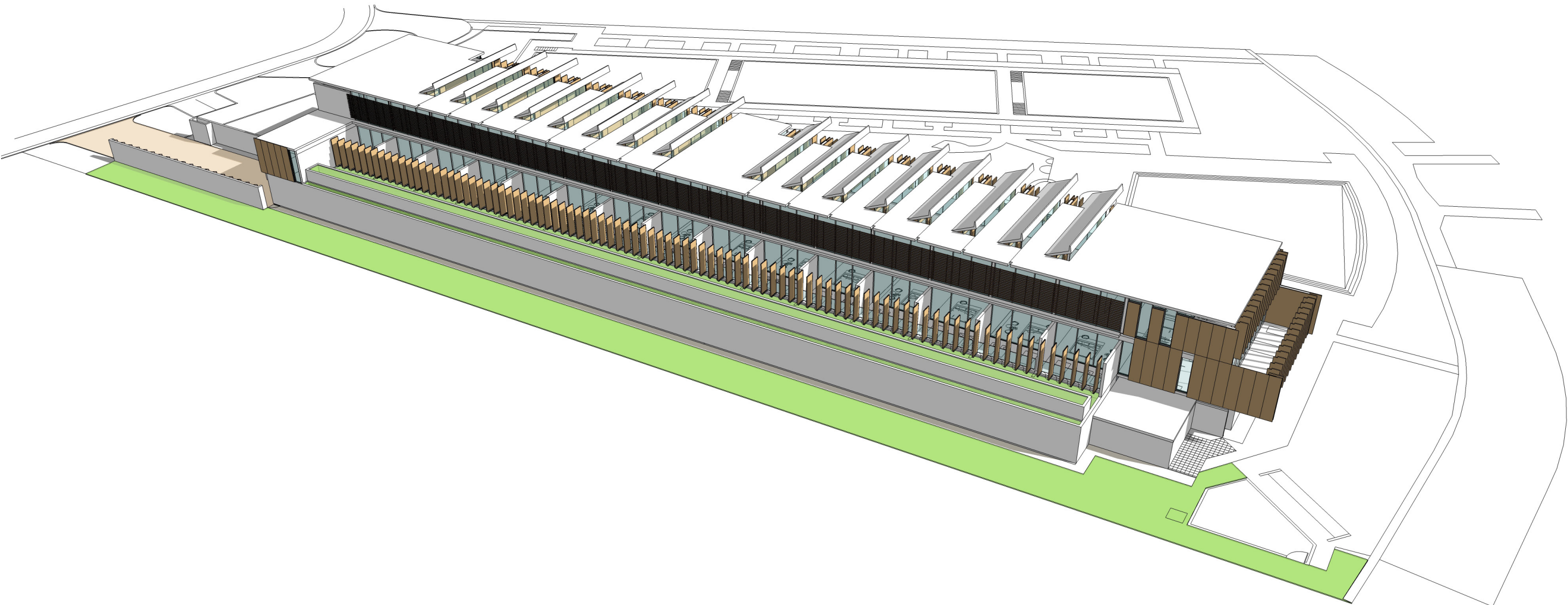

© 2016 RENE GONZALEZ ARCHITECT, INC. ALL RIGHTS RESERVED. THIS DOCUMENT IS THE PROPERTY OF RENE GONZALEZ ARCHITECT, INC. AND IS NOT TO BE REPRODUCED OR TRANSMITTED IN ANY FORM OR BY ANY MEANS, ELECTRONIC OR MECHANICAL, WITHOUT THE WRITTEN PERMISSION OF RENE GONZALEZ ARCHITECT, INC. THE CLIENT AGREES TO HOLD RENE GONZALEZ ARCHITECT, INC. HARMLESS FROM ANY AND ALL CLAIMS, DAMAGES, LOSSES, AND EXPENSES, INCLUDING ATTORNEY'S FEES, ARISING OUT OF OR RESULTING FROM THE USE OF THIS DOCUMENT. THE CLIENT AGREES TO INDEMNIFY AND HOLD RENE GONZALEZ ARCHITECT, INC. HARMLESS FROM ANY AND ALL CLAIMS, DAMAGES, LOSSES, AND EXPENSES, INCLUDING ATTORNEY'S FEES, ARISING OUT OF OR RESULTING FROM THE USE OF THIS DOCUMENT. THE CLIENT AGREES TO INDEMNIFY AND HOLD RENE GONZALEZ ARCHITECT, INC. HARMLESS FROM ANY AND ALL CLAIMS, DAMAGES, LOSSES, AND EXPENSES, INCLUDING ATTORNEY'S FEES, ARISING OUT OF OR RESULTING FROM THE USE OF THIS DOCUMENT.

NATURALAFICIAL, INC.
Landscape Architecture + Design
6915 Red Road, Suite 224
Coral Gables, FL 33143
T: 770.777.6594
C: 305.342.1241

RENE GONZALEZ architect
670 NE 50 TERRACE MIAMI, FLORIDA 33137
T: 305.762.2885 F: 305.762.2883
WWW.RENEGONZALEZARCHITECT.COM
AA # 0003351

THE STANDARD HOTEL
40 ISLAND AVENUE
MIAMI BEACH, FL 33139

DATE: 09.09.16
SCALE:

AXONOMETRIC OF NEW WING FROM NORTH / EAST

AXONOMETRICS

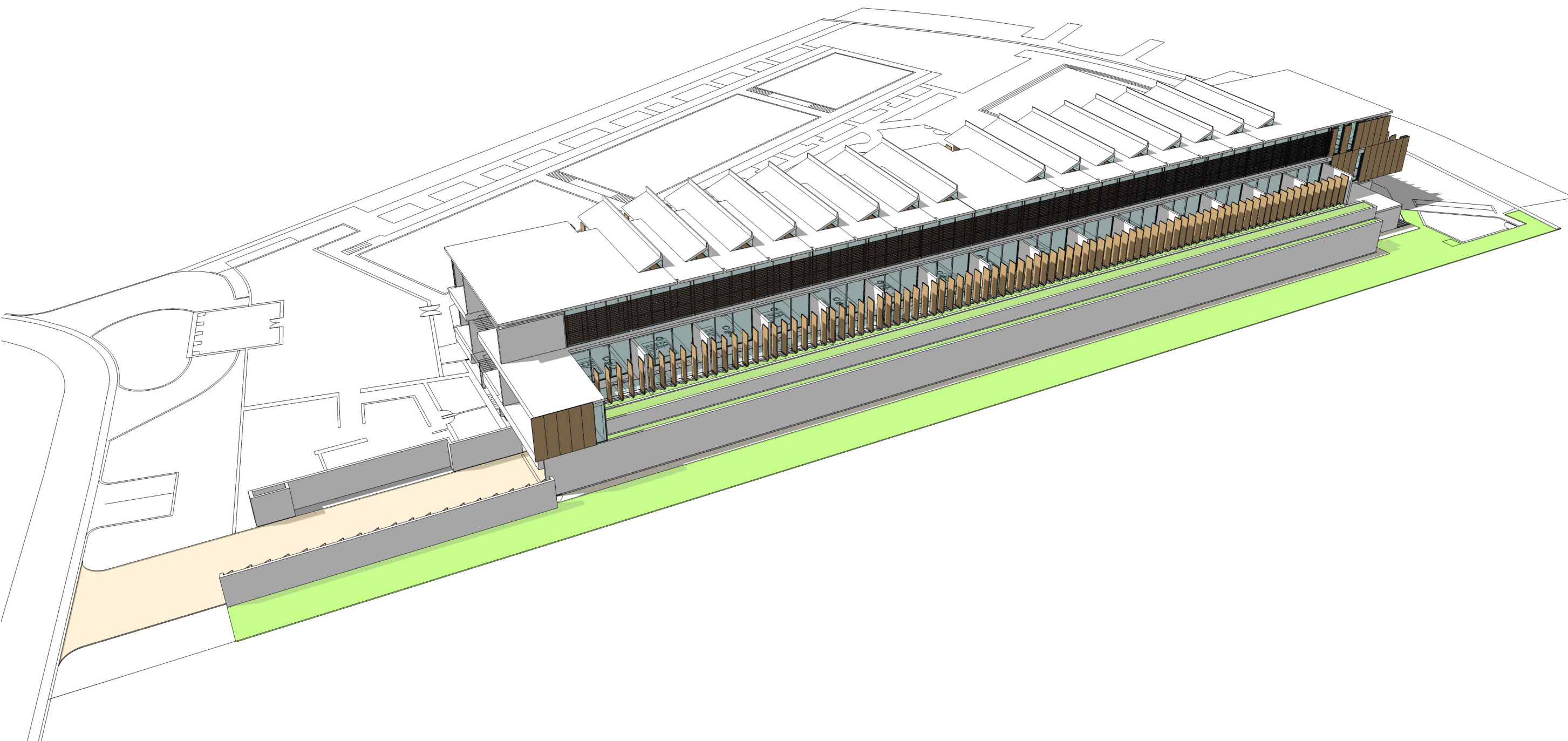

AXONOMETRIC OF NEW WING FROM SOUTH / EAST

DATE: 09.09.16
SCALE:

AXONOMETRICS

THE STANDARD HOTEL
40 ISLAND AVENUE
MIAMI BEACH, FL 33139

RENE GONZALEZ architect
670 NE 50 TERRACE
MIAMI, FLORIDA 33137
T: 305.762.5893 F: 305.762.5893
WWW.RENEGONZALEZARCHITECT.COM
AA # 0003351

NATURALAFICIAL, INC.
Landscape Architecture + Design
6915 Red Road, Suite 224
Coral Gables, FL 33143
T: 786.717.6594
C: 305.342.1241

© 2016 RENE GONZALEZ ARCHITECT. ALL RIGHTS RESERVED. THIS DOCUMENT IS THE PROPERTY OF RENE GONZALEZ ARCHITECT AND IS NOT TO BE REPRODUCED OR TRANSMITTED IN ANY FORM OR BY ANY MEANS, ELECTRONIC OR MECHANICAL, WITHOUT THE WRITTEN PERMISSION OF RENE GONZALEZ ARCHITECT. THE CLIENT AGREES TO HOLD RENE GONZALEZ ARCHITECT HARMLESS FROM AND AGAINST ALL CLAIMS, DAMAGES, LOSSES AND EXPENSES, INCLUDING REASONABLE ATTORNEY'S FEES, THAT MAY BE ASSERTED AGAINST OR INCURRED BY RENE GONZALEZ ARCHITECT OR ITS OFFICERS, EMPLOYEES, AGENTS OR SUBCONTRACTORS IN CONNECTION WITH THE PERFORMANCE OF THE SERVICES PROVIDED HEREUNDER.



AXONOMETRIC OF NEW WING FROM NORTH / WEST

DATE: 09.09.16
SCALE:

THE STANDARD HOTEL
40 ISLAND AVENUE
MIAMI BEACH, FL 33139

RENE GONZALEZ architect
670 NE 50 TERRACE
T: 305.762.5895 F: 305.762.5893
MIAMI, FLORIDA 33137
WWW.RENEGONZALEZARCHITECT.COM
AA # 0003351

NATURALAFICIAL, INC.
Landscape Architecture + Design
6915 Red Road, Suite 224
Coral Gables, FL 33143
T: 786.717.6594
C: 305.342.1241

© 2016 RENE GONZALEZ ARCHITECT. ALL RIGHTS RESERVED. THIS DOCUMENT IS THE PROPERTY OF RENE GONZALEZ ARCHITECT AND IS NOT TO BE REPRODUCED OR TRANSMITTED IN ANY FORM OR BY ANY MEANS, ELECTRONIC OR MECHANICAL, WITHOUT THE WRITTEN PERMISSION OF RENE GONZALEZ ARCHITECT. THE ARCHITECT ASSUMES NO LIABILITY FOR THE ACCURACY OF THE INFORMATION PROVIDED IN THIS DOCUMENT. THE ARCHITECT'S RESPONSIBILITY IS LIMITED TO THE DESIGN OF THE BUILDING AND ITS STRUCTURAL INTEGRITY. THE ARCHITECT DOES NOT PROVIDE ANY GUARANTEE OF THE ACCURACY OF THE INFORMATION PROVIDED IN THIS DOCUMENT. THE ARCHITECT'S RESPONSIBILITY IS LIMITED TO THE DESIGN OF THE BUILDING AND ITS STRUCTURAL INTEGRITY. THE ARCHITECT DOES NOT PROVIDE ANY GUARANTEE OF THE ACCURACY OF THE INFORMATION PROVIDED IN THIS DOCUMENT.

AXONOMETRICS



AXONOMETRIC OF NEW WING FROM SOUTH / WEST

DATE: 09.09.16
SCALE:

THE STANDARD HOTEL
40 ISLAND AVENUE
MIAMI BEACH, FL 33139

RENE GONZALEZ architect
670 NE 50 TERRACE
MIAMI, FLORIDA 33137
T: 305.762.3885
F: 305.762.3883
WWW.RENEGONZALEZARCHITECT.COM
AA # 000351

NATURALAFICIAL, INC.
Landscape Architecture + Design
6915 Red Road, Suite 224
Coral Gables, FL 33143
T: 786.717.6594
C: 305.341.1241

© 2016 RENE GONZALEZ ARCHITECT. ALL RIGHTS RESERVED. THIS DOCUMENT IS THE PROPERTY OF RENE GONZALEZ ARCHITECT AND IS NOT TO BE REPRODUCED OR TRANSMITTED IN ANY FORM OR BY ANY MEANS, ELECTRONIC OR MECHANICAL, INCLUDING PHOTOCOPYING, RECORDING, OR BY ANY INFORMATION STORAGE AND RETRIEVAL SYSTEM, WITHOUT THE WRITTEN PERMISSION OF RENE GONZALEZ ARCHITECT. THE ARCHITECT ASSUMES NO LIABILITY FOR THE ACCURACY OF THE INFORMATION PROVIDED IN THIS DOCUMENT. THE ARCHITECT'S RESPONSIBILITY IS LIMITED TO THE DESIGN OF THE BUILDING AND ITS COMPONENTS. THE ARCHITECT DOES NOT PROVIDE ANY CONSULTING OR ENGINEERING SERVICES. THE ARCHITECT'S DESIGN IS BASED ON THE INFORMATION PROVIDED BY THE CLIENT. THE ARCHITECT DOES NOT GUARANTEE THE ACCURACY OF THE INFORMATION PROVIDED BY THE CLIENT. THE ARCHITECT'S DESIGN IS NOT A GUARANTEE OF THE ACCURACY OF THE INFORMATION PROVIDED BY THE CLIENT.

AXONOMETRICS