

LOCATION SKETCH

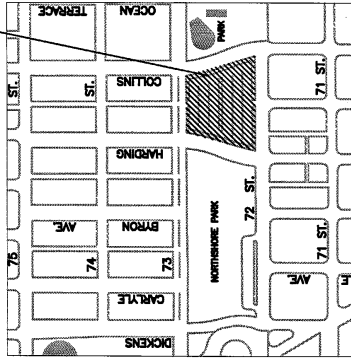

NOT TO SCALE

LEGEND & ABBREVIATIONS:

- ASPH. ASPHALT
- BM BENCHMARK
- BW BACK OF SIDEWALK
- CB CONCRETE BLOCK STRUCTURE
- CCS CONCRETE CURB
- CL CENTER LINE
- CLF CLEARANCE
- CLM CHAIN LINK FENCE
- CONC. CONCRETE
- D.I.P. FOUND IRON PIPE
- H.D.P.E. HIGH DENSITY POLYETHYLENE
- M.H. MANHOLE
- OHV OVERHEAD WIRE
- PC POINT OF COMPOUND CURVATURE
- PCB POINT OF BEGINNING
- PCP POINT OF COMMENCEMENT
- PP POWER POLE
- PRC POINT OF REVERSE CURVE
- R RADIUS
- R/W RIGHT-OF-WAY
- T.B.M. TEMPORARY BENCH MARK
- UV UNDERGROUND UTILITY
- W.W. WATER MAIN
- W.M. WATER MAIN
- Δ DENOTES EXISTING ELEVATION
- HAATCH HATCH INDICATES GRASS AREA

SURVEYORS NOTES:

- ELEVATIONS SHOWN HEREIN ARE RELATIVE TO THE NORTH AMERICAN VERTICAL DATUM OF 1988 (NAVD 88) AND ARE BASED UPON B.T.M. LOCATIONS USING TORCON HIPER II LEVELING RODS AND A BROWNIE SURVEYING INSTRUMENT.
- THIS IS NOT A BOUNDARY SURVEY. THE RIGHT OF WAY BOUNDARY LINES SHOWN HEREIN ARE BASED UPON A BOUNDARY SURVEY OF NORTH SHORE PARK, PREPARED BY P&S&J INC. IN 1998.
- THIS RECORD SURVEY HAS BEEN PERFORMED TO MAP THE LOCATION OF CITY UTILITIES AND OVERHEAD WIRES WITHIN AND/OR CROSSING PARKING LOT P92.
- THE SURVEY MAP ON THIS JOB FORM AND ANY OTHER MAPS ON THIS JOB FORM ARE BASED UPON THE FLORIDA STATE PLANE COORDINATE SYSTEM, FLORIDA EAST ZONE RELATIVE TO THE NORTH AMERICAN DATUM OF 1988 (NAVD 88). THE SURVEY MAPS AND ANY OTHER MAPS ON THIS JOB FORM ARE BASED UPON THE FLORIDA STATE PLANE COORDINATE SYSTEM, FLORIDA EAST ZONE RELATIVE TO THE NORTH AMERICAN DATUM OF 1988 (NAVD 88). THE SURVEY MAPS AND ANY OTHER MAPS ON THIS JOB FORM ARE BASED UPON THE FLORIDA STATE PLANE COORDINATE SYSTEM, FLORIDA EAST ZONE RELATIVE TO THE NORTH AMERICAN DATUM OF 1988 (NAVD 88).
- UNDERGROUND UTILITIES OTHER THAN THOSE SHOWN AND STATED HEREIN HAVE NOT BEEN LOCATED.
- DATE OF SURVEY/DATA ACQUISITION IS APRIL 07, 2017.

CERTIFICATION:

I, JERRY CENY, BEING SWORN, CERTIFY THAT THIS "RECORD" SURVEY IS TRUE AND CORRECT TO THE BEST OF MY KNOWLEDGE AND BELIEF AS SURVEYED AND DRAWN UNDER MY DIRECTION, AND THAT THIS SURVEY MEETS THE STANDARDS PRACTICE AS SET FORTH BY THE FLORIDA STATE BOARD OF SURVEYING AND MAPPING, PURSUANT TO SECTION 472.027 FLORIDA STATUTES.

DATE: 04-11-17
DATE OF SIGNATURE: _____

BRIAN T. BELLING, P.E., S.M.
FLORIDA LICENSE NO. 49473

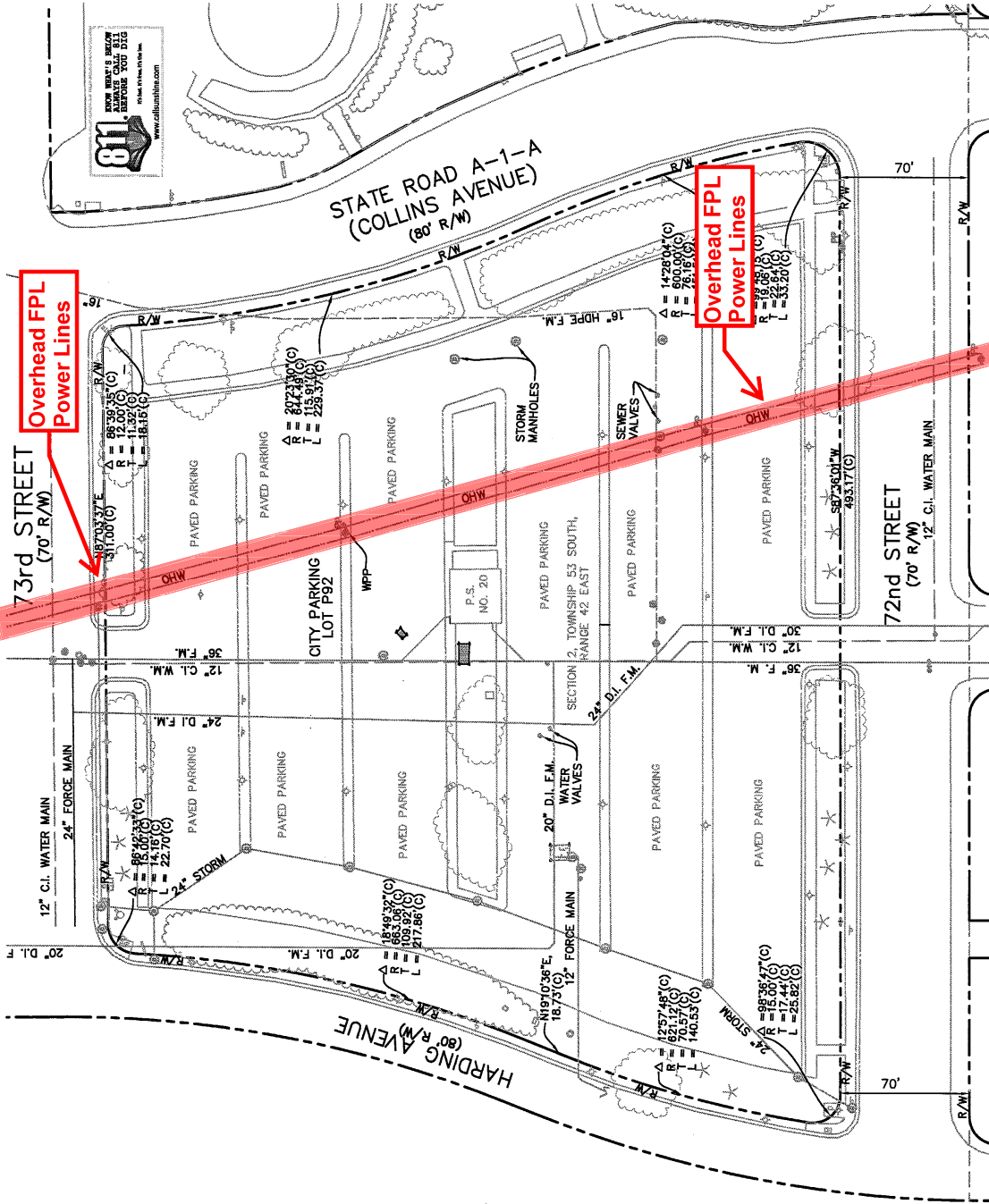

"RECORD SURVEY" SCALE: 1"=60' (11X17)		NEIGHBORHOOD: NO. 4 - NORTH SHORE TITLE: "RECORD SURVEY" FOR PARKING LOT P92	
CITY MANAGER: JIMMY L. MORALES DIRECTOR: ERIC T. CARPENTER, P.E. CITY ENGINEER: BRUCE A. MOWRY, P.D., P.E.		ENGINEER OF RECORD: _____ DESIGN ENGINEER: _____ DRAWN BY: J.L.F. CHECKER: B.T.B. SCALE: AS SHOWN	
ACCEPTED BY: _____ CITY SURVEYOR MANAGER: _____		ACCEPTED BY: _____ CITY SURVEYOR MANAGER: _____	
REVISION: _____ DATE: _____		REVISION: _____ DATE: _____	
FILE NO.: _____ DRAWING NO.: _____		FILE NO.: _____ DRAWING NO.: _____	
SURVEY REFERENCE: _____ FIELD BOOK: _____		SURVEY REFERENCE: _____ FIELD BOOK: _____	
DATE: _____ APP'D BY: _____		DATE: _____ APP'D BY: _____	
DRAWN BY: _____ CHECKED BY: _____		DRAWN BY: _____ CHECKED BY: _____	
SCALE: _____ AS SHOWN		SCALE: _____ AS SHOWN	
CITY SURVEYOR MANAGER: _____ DATE: _____		CITY SURVEYOR MANAGER: _____ DATE: _____	
CITY SURVEYOR MANAGER: _____ DATE: _____		CITY SURVEYOR MANAGER: _____ DATE: _____	

MIAMI BEACH
PUBLIC WORKS DEPARTMENT
 1700 CONVENT CENTER DRIVE, MIAMI BEACH, FL 33139

Attachment A