

| LEGEND |                                   |
|--------|-----------------------------------|
|        | EXISTING BACKFLOW PREVENTER       |
|        | EXISTING CABLE TV BOX             |
|        | EXISTING CATCH BASIN              |
|        | EXISTING CONC. LIGHT POLE         |
|        | EXISTING ELECTRIC MANHOLE         |
|        | EXISTING HANDHOLE                 |
|        | EXISTING IRRIGATION CONTROL VALVE |
|        | EXISTING LANDSCAPE AREA           |
|        | EXISTING METAL LIGHT POLE         |
|        | EXISTING POST                     |
|        | EXISTING SANITARY MANHOLE         |
|        | EXISTING SIGN                     |
|        | EXISTING TRASH CAN                |
|        | EXISTING WATER VALVE              |
|        | EXISTING PALM TREE                |
|        | EXISTING TREE                     |

CROWN CASTLE  
SMALL WIRELESS FACILITIES  
DRB 19-0499 (FL6444)  
960 West Ave.

PROPOSED SITE PLAN  
JANUARY 13, 2020  
N.T.S.

R.J. HEISENBOTTLE ARCHITECTS, P.A.  
2199 PONCE DE LEON BLV, CORAL GABLES, FLORIDA 33134  
PHONE: 305.446.7799 / FAX: 305.446.9275  
FLORIDA REGISTRATION NUMBER: AR 0010865



1-13-20



FL6444BA

Aerial View

960 West Ave, Miami Beach, FL, 33139

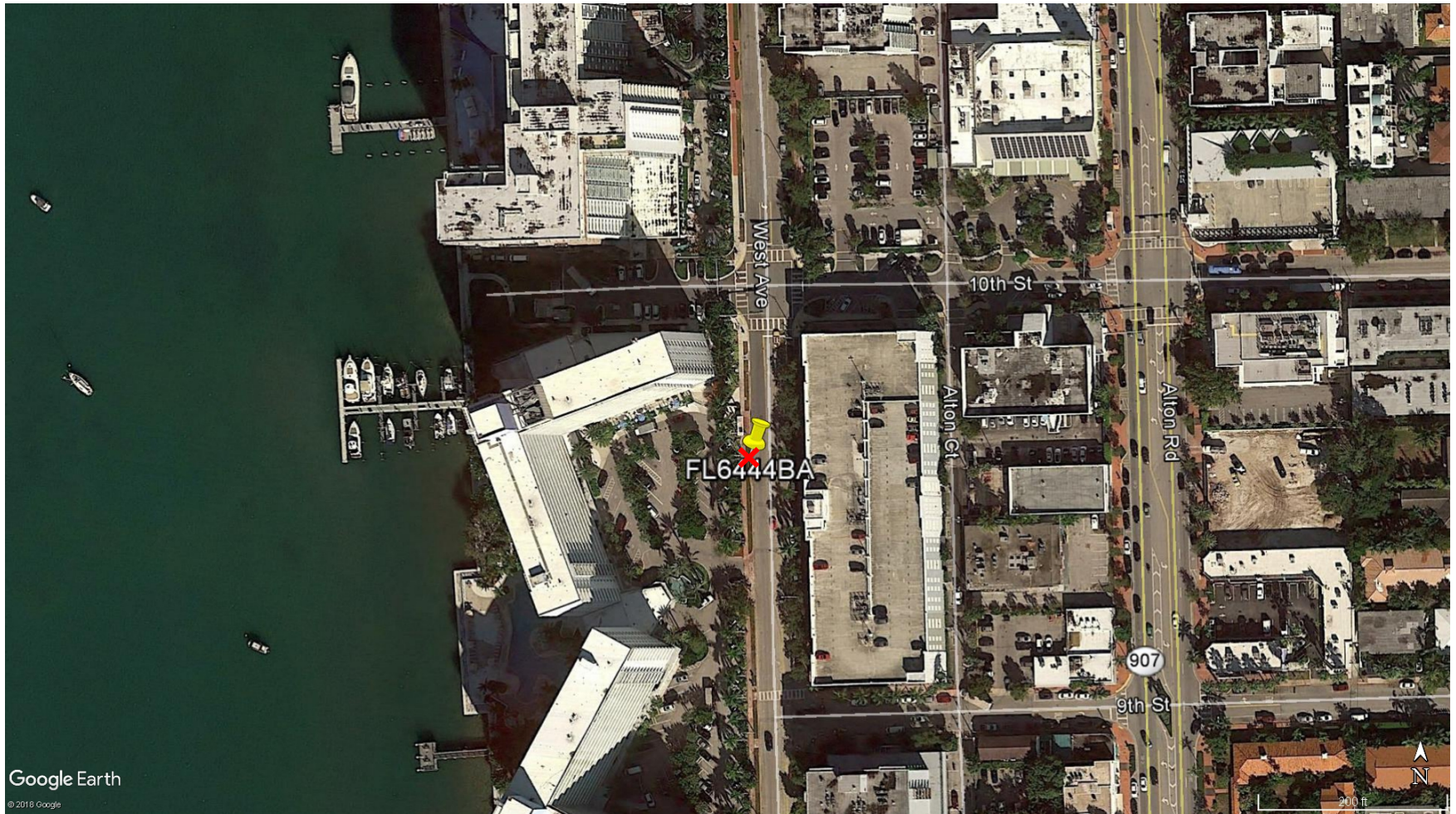

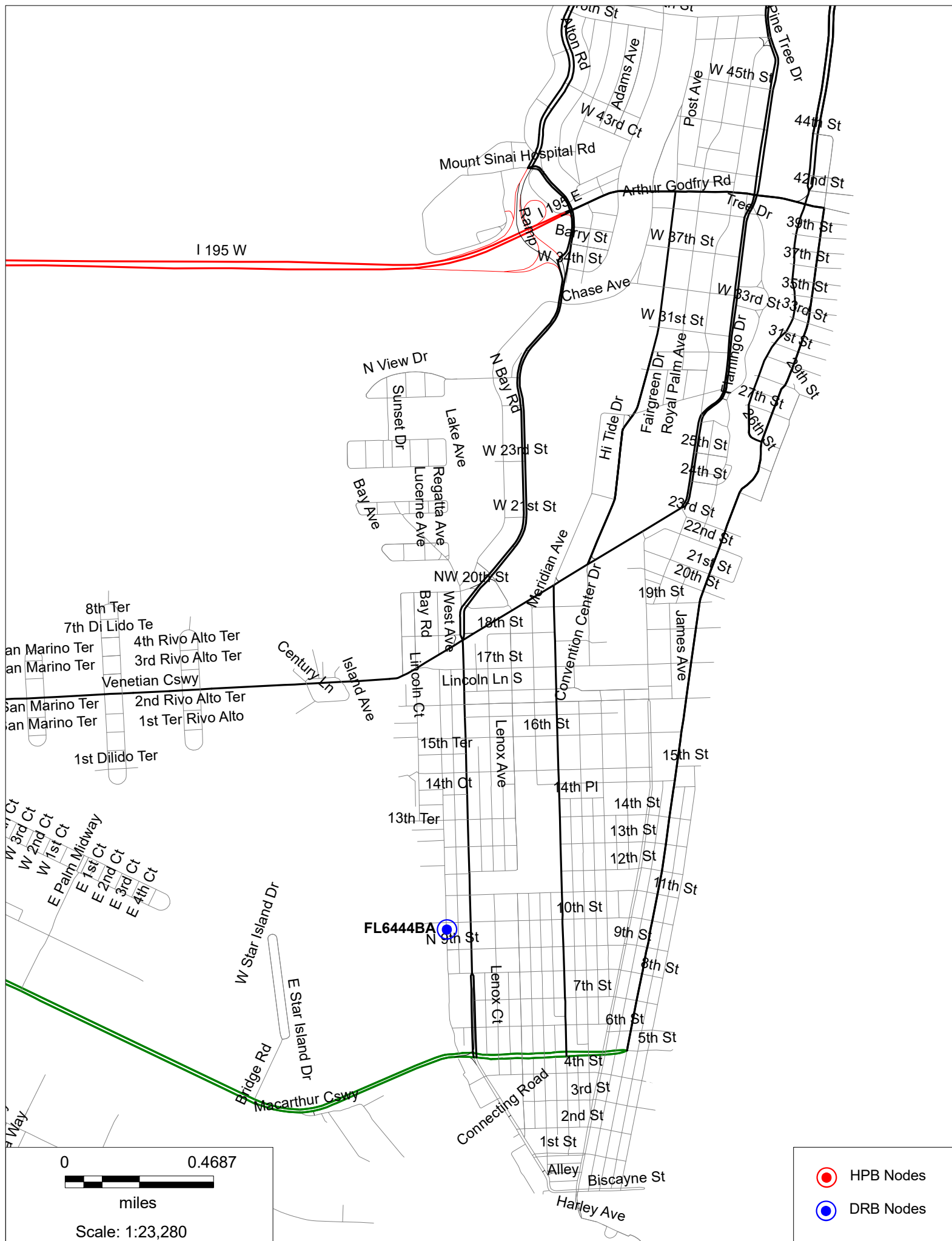

















- HPB Nodes
- DRB Nodes
- Sites Approved

0 0.0933  
miles  
Scale: 1:5,401



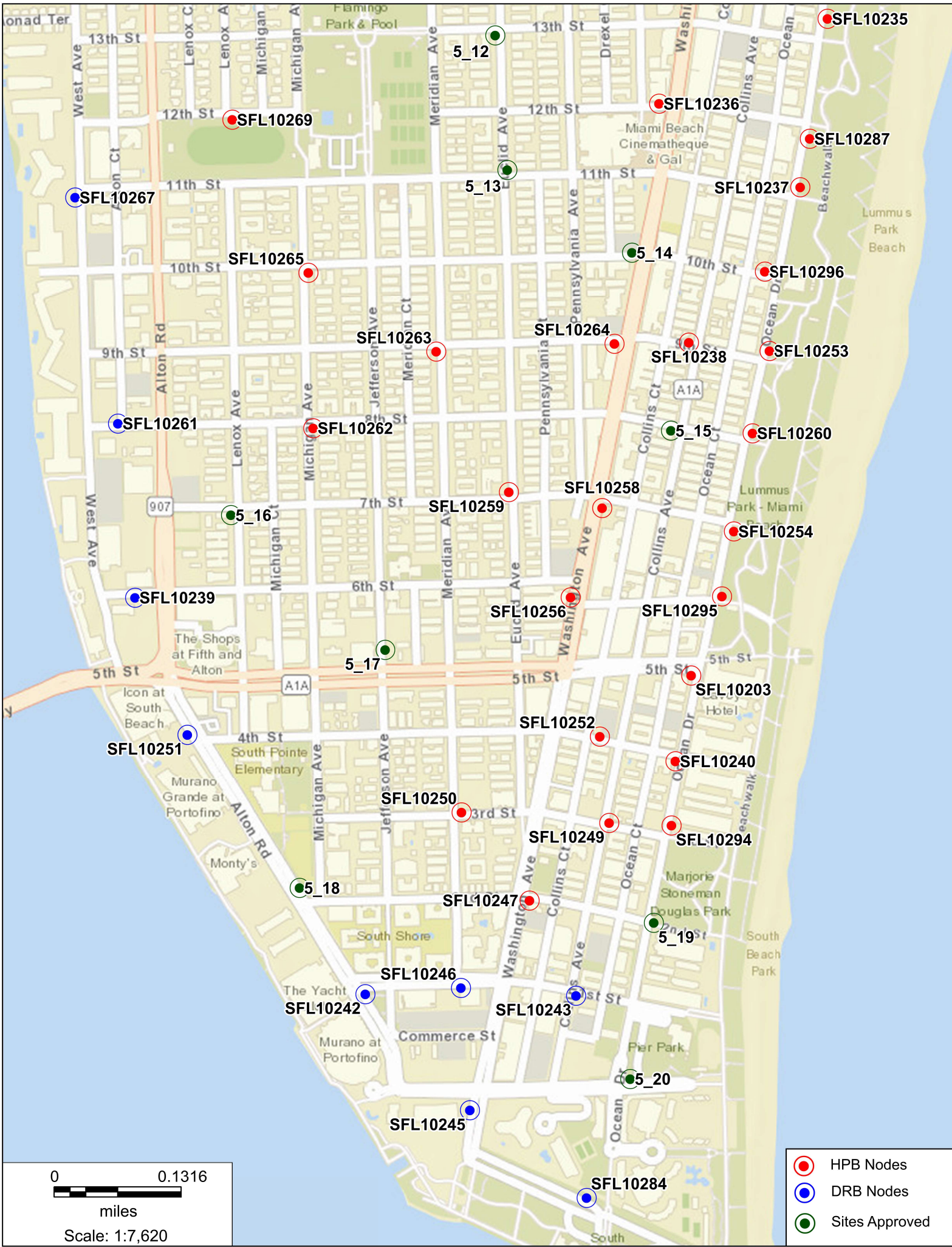



FL6444BA

960 West Ave, Miami Beach, FL, 33139

Proposed Front view





FL6444BA

960 West Ave, Miami Beach, FL, 33139

Proposed Side view





FL6444BA

Aerial View

960 West Ave, Miami Beach, FL, 33139

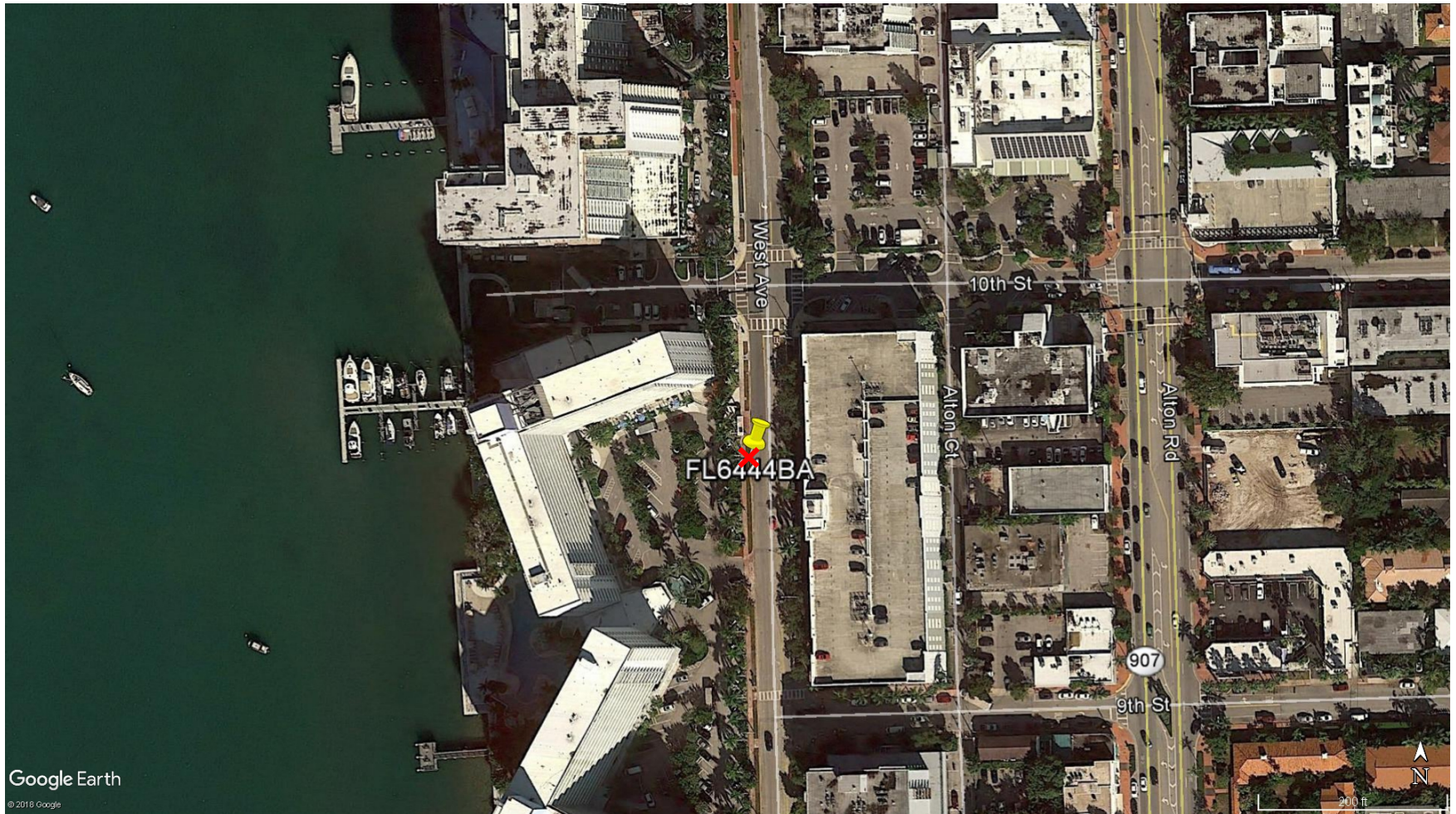



FL6444BA

960 West Ave, Miami Beach, FL, 33139

North





FL6444BA

East

960 West Ave, Miami Beach, FL, 33139





FL6444BA

South

960 West Ave, Miami Beach, FL, 33139





FL6444BA

960 West Ave, Miami Beach, FL, 33139

West

