

BOARD: HPB19-0351
 MEETING OF: 2/11/2020
 SUBMITTED BY: J. McKenzie
 RECEIVED BY: D.T.

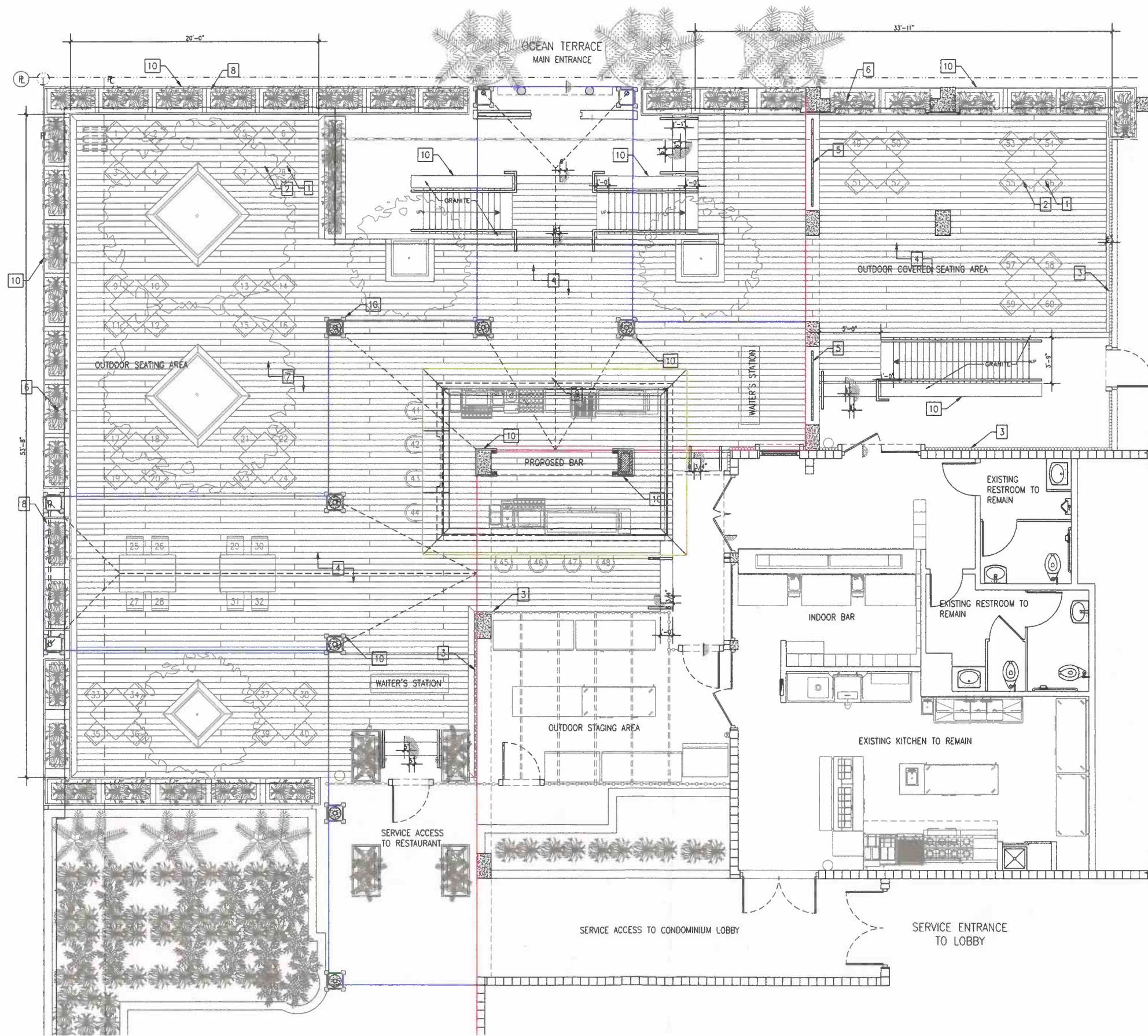

LEGEND

1. BELHAM LIVING BAYPORT OPEN WEAVE DINING CHAIR.
2. BELHAM LIVING BAYPORT WOOD PATIO DINING TABLE.
3. BAMBOO WALL FINISH.
4. BAMBOO CEILING FINISH.
5. DECORATIVE OARS.
6. HEDGE.
7. IPE WOOD DECKING.
8. CONCRETE PREFABRICATED PLANTERS.
9. CONCRETE COUNTERTOP.
10. PAULOWNIA WOOD.

NOTES:

2. REFER TO SHEET A103.1 FOR IMAGES.
3. REFER TO STRUCTURAL PLANS FOR SUPPORT LAYOUT & DETAILS.

FINISHES

SCALE: N.T.S.

| | |
|----------|----------|
| DATE | 07/21/18 |
| PROJECT | |
| DRAWN BY | |
| VERSION | |
| DATE | |
| BY | |

© 2018 Architectureworks, LLC. No part of these plans, price or design may be reproduced or used in any form without the express written permission of the copyright holder. Written permission is required for any reproduction, in whole or in part, of these plans, price or design. Architectureworks, LLC is not responsible for the unauthorized use of these plans, price or design. For more information, please contact Architectureworks, LLC at 30071 Street Drive, Suite 528, Miami Beach, FL 33141. (305) 546-1233. Fax: (305) 546-1581.

BICHI RESTAURANT
 OWNER: SUSHI BICHI LLC.
 ADDRESS: 7330 Ocean Terrace, Commercial Unit #5, Miami Beach, Florida 33141
 ARCHITECTUREWORKS, LLC
 30071 Street Drive, Suite 528, Miami Beach, FL 33141 (305) 546-1233 Fax: (305) 546-1581

ARCHITECT
 JAMES R. MCKENZIE
 FLORIDA
 AR-0015491

SHEET
A103